

ST. ALBANS
VT.

REEL #P-67

98

G-163
(8-5-54)

RECORDS OF THE
DEPARTMENT OF JUSTICE
IMMIGRATION AND NATURALIZATION SERVICE

CANADIAN
BORDER PORTS
CANADIAN
ATLANTIC &
CANADIAN PACIFIC
SEAPORTS

PASSENGER
MANIFESTS

INBOUND .....

CUSTOMS FO

FORMS I

CHANGED

AT THE PORT OF ST. ALBANS, V.T

DATED PRIOR TO DECEMBER 1, 1954 AND
ARRANGED IN CHRONOLOGICAL ORDER

It is intended that these microphotographs or duly authenticated reproductions therefrom shall have the same force and effect at law as the originals as provided in Section 13, Act of 7-9-43, 57 Stat. 380 as amended by Act of 7-6-45, Stat. 434. Destruction of the original paper records has been duly authorized by the Joint Congressional Committee on the Disposition of Executive Papers in

HOUSE REPORT NO. 329, 80TH CONGRESS, 1ST SESSION, DATED MAY 1, 1947, JOB NO. 347-185, AND TABLE NO. 6 OF CONTROL NO. 348,T-1 APPROVED BY THE ARCHIVIST OF THE UNITED STATES ON JULY 8, 1947.

MICROPHOTOGRAPHED BY
IMMIGRATION AND NATURALIZATION
SERVICE

G-159
(12-15-54)

CAMERA OPERATOR'S REPORT

1. PORT OF ST. ALBANS, VT. (CAN. BORDER PORTS, CAN. PACIFIC & ATLANTIC SEAPORTS)

2. BRIEF TITLE OF RECORDS

"INCOMING PASSENGER MANIFESTS"
(PRIOR TO JULY 1,1917)

3. REEL NO.

4. STARTING DATE

MAY, 1908

5. CARRIER

VOL. 29

6. ENDING DATE

MAY, 1908

7. CARRIER

8. NUMBER OF DOCUMENTS

140

9. NUMBER OF IMAGES

10. DATE PHOTOGRAPHED

11. CAMERA OPERATOR'S SIGNATURE

Border Stations - May 1908

Akwsq to Ogamsburg - Inc

Page	Station	B	C	C.C	D	E	Total	Adm	Detained						For Immigrant										
															In Transit										
									B.	C.	C.C.	D.	E.	Total	B	C	C.C	D	E	Total	Tour	Res. in U.S.	Total	Insp. Case	Insp. Simp
1	Alcona, Mich	2				2	4	4																	
3	Black Rock N.Y.	32	55	1	90	30	208	184	1	7		11	2	21	6	6		26	1	39			39		
5	Burns Wash	2	5		3	28	38	38							1					1			1		
9	Charlotte, N.Y.					10	10	10											1						
21	Calais, Me.		4			14	18	18																	
23	Cape Vincent N.Y.				4		4	4																	
23	Detroit, Mich.	38	39		6	238	321	258	10	13		1	39	63											
41	Duluth, Minn	4	46		2	1	53	48		4		1		5								41	41		
43	Eastport, Me.					2	2	2																	
49	Eastport, Idaho		16	4	2	56	78	78									1			1			1		
51	Fort Kent, Me.		1			7	8	8																	
61	Gateway, Mont		1			2	3	3																	
11	Halifax N.S	5			1	8	14	12	2					2											
11	Houlton Me					8	8	8																	
62	Island Pond Vt					11	11	11																	
63	Jewellstown, Me.					7	7	7																	
64	Malone, N.Y.		1		1	18	20	20																	
64	Montreal, P.Q.	154	136	60	177	66	593	575	6		1	4	2	13	6	21	40	60	5	132		1	2	6	1
41	Morristown, N.Y.		2		1	7	10	10																	
14	Marcus Wash	10	35	2	19	9	75	72	1	1		1		3	1			4		5	1	13	19		
41	North Stratford, N.H					1	1	1																	
105	Newport, Vt	7	6		11	66	83	78																	
113	Niagara Falls, N.Y	51	104		187	176	518	501	1	2		6	8	17	21	37		132	15	205		1	206		
131	Pierce N.D					3	3	3																	
135	Ogdensburg N.Y.	1	2			53	56	56																	
		301	463	67	404	826	2146	2012	21	27	1	24	56	129	41	65	41	212	19	378	1	63	442	6	1

d / Diplomatic Officer

Alburg, Vt

Department of Commerce and [illegible]

LIST OF RACES OR PEOPLES.

African (black).	Korean.
Armenian.	Lithuanian.
Bohemian.	Magyar.
Bosnian.	Mexican.
Bulgarian.	Montenegrin.
Chinese.	Moravian.
Croatian.	Pacific Islander.
Cuban.	Polish.
Dalmatian.	Portuguese.
Dutch.	Roumanian.
East Indian.	Russian.
English.	Ruthenian (Russniak).
Finnish.	Scandinavian (Norwegians, Danes, and Swedes).
Flemish.	Scotch.
French.	Servian.
German.	Slovak.
Greek.	Slovenian.
Hebrew.	Spanish.
Herzegovinian.	Spanish-American.
Irish.	Syrian.
Italian (North).	Turkish.
Italian (South).	Welsh.
Japanese.	West Indian.

11-50

NOT USED

Form 2—Canada.

WHEN USED RETURN TO 233 ST. ANTOINE ST., MONTREAL, AT END OF EACH MONTH

Department of Commerce and Labor
IMMIGRATION SERVICE

LIST OR MANIFEST OF ALIEN PASSENGERS APPLYING FOR ADMISSION

SHEET NO. 1

11—2663

Required by the regulations of Secretary of Commerce and Labor of the

PER Dominion LINE SS. CO. PORT

1	2		3	4	5	6	7		8	9	10		11	12	
No. on List.	NAME IN FULL. Family Name.	Given Name.	Age. Yrs.	Mos.	Sex. Married or Single.	*Calling or Occupation.	Able to— Read.	Write.	Nationality. (Country of which citizen or subject.)	†Race or People.	Last Permanent Residence. Country.	City or Town.	The name and complete address of nearest relative or friend in country whence alien came.	Final Destination. State.	City or Town.
IN TRANSIT	Dabree	Hugh Leslie	23	M	S	Actor	Yes	Yes	England	English	England	London	No Relative	England	London
2	NOT USED														
3	NOT USED														
4	NOT USED														
									Canadian Pacific S. S. Co.						
IN TRANSIT	Gen'll	Sadislao	40	M	S	Merchant	Yes	Yes	Italy	Italian	Italy	Rome	No Relative	Italy	Rome
6	NOT USED														
7	NOT USED														
8	NOT USED														
9	NOT USED														
10	NOT USED														
11	NOT USED														
12	NOT USED														
13	NOT USED														
14	NOT USED														
15	NOT USED														
16	NOT USED														
17	NOT USED														
18	NOT USED														
19	NOT USED														
20	NOT USED														
21	NOT USED														
22	NOT USED														
23	NOT USED														
24	NOT USED														
25	NOT USED														
26	NOT USED														
27	NOT USED														
28	NOT USED														
29	CLASS B.	NOT USED													
30		NOT USED													
		NOT USED													

*Instead of showing occupation of tourists and aliens in transit, state in column 6 whether they are "tourists" or "in transit."

†"Race or People." is to be determined by the stock from which aliens sprang and the language they speak. List of races will be found on back of this sheet.

NONE BUT ALIENS WHO HAVE ARRIVED AT A CANADIAN OCEAN PORT FROM A FOREIGN SEAPORT WITHIN ONE YEAR FROM DATE OF APPLICATION FOR ADMISSION TO THE UNITED STATES SHOULD BE MANIFESTED ON THIS SHEET.

TO THE UNITED STATES FROM FOREIGN CONTIGUOUS TERRITORY

United States, under Act of Congress approved February 20, 1907

OF Rouses Junction P.Q., MONTH OF May, 1908. Class B.

(OVER.)

11—2663

13	14	15	16	17				18	19	20	21	22	23	24	SUPPLEMENTAL INFORMATION REQUIRED BY NATURALIZATION ACT APPROVED JUNE 29, 1906.						SUPPLEMENTAL INFORMATION REQUIRED BY IMMIGRATION REGULATIONS.			
				Whether ever before in the United States; and if so, when and where?											25	26	27	28	29		30	31	32	33
No. on List.	Whether having a ticket to such final destination.	By whom was passage paid? (Whether alien paid his own passage, whether paid by any other person, or by any corporation, society, municipality, or government.)	Whether in possession of $50, and if less, how much?	Yes or No.	If Yes— Year or period of years.	If Yes— Where?	If Yes— Date of last departure from U. S.	Whether going to join a relative or friend; and if so, what relative or friend, and his name and complete address.	Ever in prison or almshouse, or institution for care and treatment of the insane, or supported by charity? If so, which?	Whether a Polygamist.	Whether an Anarchist.	Whether coming, by reason of any offer, solicitation, promise, agreement, express or implied, to labor in the United States.	Condition of Health, Mental and Physical.	Deformed or Crippled. Nature, length of time, and cause.	Height Ft.	Height Ins.	Complexion.	Color of— Hair.	Color of— Eyes.	Marks of Identification.	Place of Birth. Country.	Place of Birth. City or Town.	Seaport of Landing.	Date of Landing.	Name of SS.	Date of Examination.
1	Yes	Self	Yes	No				Peasmist 2754	No	No	No	No	Good	No							Portland Me	March 11/08	Dominion	May 9/08
2																								
3																								
4																								
5	Yes	Self	Yes	No				Peasmist 2754	No	No	No	No	Good	No							Quebec	May 9/08	Empress of Ireland	May 9/08
6																								
7																								
8																								
9																								
10																								
11																								
12																								
13																								
14																								
15																								
16																								
17																								
18																								
19																								
20																								
21																								
22																								
23																			E.J. Conway					
24																								
25																			U.S. Immigrant Inspector.					
26																								
27																								
28																								
29																								
30																								

CLASS B.

INSTRUCTIONS FOR FILLING ALIEN MANIFESTS.

Column 3 (*Age*).—The return of age in column 3 should be expressed in years or months, the latter applying only to those under 1 year of age.

Column 4 (*Sex*).—The entry in column 4 should be either M (male) or F (female).

Column 5 (*Married or single*).—The entry in column 5 should be either M (married), S (single), Wd (widowed), or D (divorced).

Column 6 (*Calling or occupation*).—The entry in column 6 should describe as accurately as possible the occupation, trade, or profession of each alien arrival, as for example: Civil engineer, stationary engineer, locomotive engineer, mining engineer, brass polisher, steel polisher, iron molder, wood turner, etc., and not simply as engineer, polisher, molder, turner, or other indefinite designations.

A distinction should be made between *farmers* and *farm laborers*, regardless of the amount of money shown, as follows:

A farmer is one who operates a farm, either for himself or others.

A farm laborer is one who works on a farm for the man who operates it.

~~Aliens intending to pass through and out of the United States should be recorded under head of occupation as "in transit;" those coming only for a temporary sojourn in the United States, but not intending to pass through in transit, should be classed as "tourist" under head of occupation.~~

Column 7 (*Able to read and write*).—Column 7 is subdivided and the entries therein should be either Yes—Yes (can read and write), No—No (can neither read nor write), or Yes—No (can read but not write).

Column 8 (*Nationality*).—Column 8 should be construed to mean the country of which immigrant is a citizen or subject.

Column 9 (*Race or people*).—The entry in column 9 should show the race or people as given in list on reverse side of alien manifest.

Special attention should be paid to the distinction between race and nationality. For instance, "France" appearing on a manifest does not necessarily mean "French" by race or people, and similarly, "French" appearing on a manifest does not necessarily mean "France" by nationality. An alien who is Irish, German, or Hebrew by race might properly come under the heading of United Kingdom or any other country by nationality. In this connection the following distinctions should be specially observed:

CUBAN.

The term "Cuban" refers to the Cuban people (not Negroes).

WEST INDIAN.

"West Indian" refers to the people of the West Indies other than Cuba (not Negroes).

SPANISH-AMERICAN.

"Spanish-American" refers to the people of Central and South America of Spanish descent.

AFRICAN (BLACK).

"African (black)" refers to the African Negro, whether coming from Cuba or other islands of the West Indies, North or South America, Europe, or Africa. Any alien whose appearance indicates an admixture of Negro blood should be classified under this heading.

ITALIAN (NORTH).

The people who are native to the basin of the River Po in northern Italy (i. e., compartments of Piedmont, Lombardy, Venetia, and Emelia) and their descendants, whether residing in Italy, Switzerland, Austria-Hungary, or any other country, should be classed as "Italian (north)." Most of these people speak a Gallic dialect of the Italian language.

ITALIAN (SOUTH).

The people who are native to that portion of Italy south of the basin of the River Po (i. e., compartments of Liguria, Tuscany, the Marches, Umbria, Rome, the Abruzzi and Molise, Campania, Apulia, Basilicata, Calabria, Sicily, and Sardinia) and their descendants, should be classed as "Italian (south)."

Column 10 (*Last permanent residence*).—The entries in column 10 should show the *country and city or town* of last permanent residence. It is important for statistical purposes that country of last permanent residence independent of country of temporary residence, nationality, or race be shown.

Aliens who are permanent residents of the United States and are returning from a visit abroad should be recorded on manifests as United States for country of last permanent residence.

Column 11 (*Name and complete address of nearest relative or friend in country whence alien came*).—The entry in column 11 should give name and address of such relative. If no such relative living, give name and address of friend.

Column 12 (*Final destination*).—The entry in column 12 should show definitely the place (city or town) of final destination if within the United States; country, if outside the United States.

Column 14 (*Whether having a ticket to such final destination*).—The entry in column 14 should be either Yes (ticket) or No (no ticket).

Column 15 (*By whom was passage paid*).—The entry in column 15 should show definitely by whom passage was paid, as self; husband, father, brother, or other relative; friend; steamship company, etc.

Column 16 (*Whether in possession of $50, and if less, how much*).—The entry in column 16 should give in each case (individual or family) the exact amount of money shown.

Money brought by the head of a family should not be divided among the several members of the family.

Column 17 (*Whether ever before in the United States; and if so, when and where*).—The entries in column 17 should show whether or not (Yes or No) in the United States before; and if so, the year (or period of years), place, and date of last departure from the United States; as 1894–97; Philadelphia; Dec. 6, 1897.

Column 18 (*Going to join relative or friend; and if so, what relative or friend*).—The entry in column 18 should show whether going to join either a relative or friend; and if so, what relative or friend, with name and complete address.

Columns 19 to 33.—The answers in these columns should be complete, as indicated by the several headings.

Porter

Murray, W.

May 1908

1

LIST OF RACES OR PEOPLES.

	TOTAL	ADMITTED	DEBARRED	PENDING	DISAPPEARED	
CLASS B	2	2	—	—	—	Transito 2
CLASS C	2	2	—	—	—	
CLASS D						
CLASS E	2	2	—	—	—	
TOTAL	4	4	—	—	—	2

CLASS B

ALLAN.			C. P. R. AT			C. P. R. Po.			DOMINION.						MISCEL.		
ADMITTED	DEBARRED	PENDING	ADMITTED	DEBARRED	PENDING	ADMITTED	DEBARRED	PENDING	ADMITTED	DEBARRED	PENDING	ADMITTED	DEBARRED	PENDING	ADMITTED	DEBARRED	PENDING
						1	—	—	1	—	—						
—	—	—	—	—	—	1	—	—	1	—	—						
						1	—	—	1	—	—						

NON - IMMIGRANTS.

In Transit	2
Tourists	#
Residents of United States	#
Total	2

African (black).
Armenian.
Bohemian.
Bosnian.
Bulgarian.
Chinese.
Croatian.
Cuban.
Dalmatian.
Dutch.
East Indian.
English.
Finnish.
Flemish.
French.
German.
Greek.
Hebrew.
Herzegovinian.
Irish.
Italian (North).
Italian (South).
Japanese.
Korean.
Lithuanian.
Magyar.
Mexican.
Montenegrin.
Moravian.
Pacific Islander.
Polish.
Portuguese.
Roumanian.
Russian.
Ruthenian (Russniak).
Scandinavian (Norwegians, Danes, and Swedes).
Scotch.
Servian.
Slovak.
Slovenian.
Spanish.
Spanish-American.
Syrian.
Turkish.
Welsh.
West Indian.

11—3501

RECEIVED.
MAY 26 1908
U. S. Commissioner of Immigration
MONTREAL, CANADA.

NOT USED

Form 1—Canada.

WHEN USED RETURN TO 333 ST. ANTOINE ST., MONTREAL, AT END OF EACH MONTH

Department of Commerce and Labor
IMMIGRATION SERVICE

LIST OR MANIFEST OF ALIEN PASSENGERS APPLYING FOR ADMISSION

Required by the regulations of Secretary of Commerce and Labor of the

SHEET NO. 4 11—1598

PORT OF Regina Sask

1	2		3	4	5	6	7	8	9	10		11	12	
No. on List.	NAME IN FULL. Family Name.	Given Name.	Age. Yrs.	Mos.	Sex. Married or Single.	*Calling or Occupation.	Able to— Read.	Write.	Nationality. (Country of which citizen or subject.)	†Race or People.	Last Permanent Residence. Country.	City or Town.	The name and complete address of nearest relative or friend in country whence alien came.	Final Destination. State.	City or Town.
1	Mc Kenzie	Peter	36		M. S.	Bricklayer	Yes	Yes	Canada	Scotch	Canada	Manitou	no Relative	N.J.	New York City
2	Larrosin	Celina	22		M. S.	Housework	Yes	Yes	Canada	French	Canada	Montreal	(Father) Omer Larrosin 19 st Andrew st Montreal P.Q.	Pa.	Middleburg
3	NOT USED														
4	NOT USED														
5	NOT USED														
6	NOT USED														
7	NOT USED														
8	NOT USED														
9	NOT USED														
10	NOT USED														
11	NOT USED														
12	NOT USED														
13	NOT USED														
14	NOT USED														
15	NOT USED														
16	NOT USED														
17															
18															
19	NOT USED														
20	NOT USED														
21	NOT USED														
22	NOT USED														
23	NOT USED														
24	NOT USED														
25	NOT USED														
26	NOT USED														
27	NOT USED														
28	NOT USED														
29	CLASS E.	NOT USED													
30		NOT USED													
		NOT USED													

* Instead of showing occupation of tourists and aliens in transit, state in column 6 whether they are "tourists" or "in transit."

† "Race or People" is to be determined by the stock from which aliens sprang and the language they speak. List of races will be found on back of this sheet.

NO PASSENGER WHO ARRIVED AT A CANADIAN OCEAN PORT FROM A FOREIGN SEAPORT WITHIN ONE YEAR OF DATE OF EXAMINATION MAY BE MANIFESTED ON THIS SHEET.

TO THE UNITED STATES FROM FOREIGN CONTIGUOUS TERRITORY

United States, under Act of Congress approved February 20, 1907

2

(OVER.)

MONTH OF May, 1908. Class E.

11—1594

13	14	15	16	17				18	19	20	21	22	23	24	SUPPLEMENTAL INFORMATION REQUIRED BY NATURALIZATION ACT APPROVED JUNE 29, 1906.						SUPPLEMENTAL INFORMATION REQUIRED BY IMMIGRATION REGULATIONS.			
				Whether ever before in the United States; and if so, when and where?											25	26	27	28	29		30	31	32	33
No. on List.	Whether having a ticket to such final destination.	By whom was passage paid? (Whether alien paid his own passage, whether paid by any other person, or by any corporation, society, municipality, or government.)	Whether in possession of $50, and if less, how much?		If Yes—			Whether going to join a relative or friend; and if so, what relative or friend, and his name and complete address.	Whether a prostitute or an alien who has come into the United States for the purpose of prostitution or for any other immoral purpose.	Whether a Polygamist.	Whether an Anarchist.	Whether coming, by reason of any offer, solicitation, promise, or agreement, expressed or implied, to perform labor in the United States.	Condition of Health, Mental and Physical.	Deformed or Crippled. Nature, length of time, and cause.	Height.		Color of—		Marks of Identification.	Place of Birth.		Seaport of Landing.	Date of Landing.	Name of SS.	Date of Examination.
				Yes or No.	Year or period of years.	Where?	Date of last departure from U. S.								Ft.	Ins	Complexion.	Hair. Eyes.		Country.	City or Town.				
1	Yes	Self	Yes	No				No Relatives	No	No	No	No	Good	No	5	6	Dark	Brn Blue	None	Scotland	Glasgow	Albany	April 25/08	Anchor R.R.	April 25/08
2	Yes	Self	Yes	No				No Relatives	No	No	No	No	Good	No	5	6	Dark	Brn Brn	None	Canada	Montreal	Albany	May 2/08	Anchor R.R.	May 2/08
3																									
4																									
5																									
6																									
7																									
8																									
9																									
10																									
11																									
12																									
13																									
14																									
15																									
16																									
17																									
18																									
19																									
20																									
21																									
22																									
23																									
24																									
25																									
26																									
27																									
28																									
29																									
30																									

E. J. Conway
U. S. Immigrant Inspector.

CLASS E.

INSTRUCTIONS FOR FILLING ALIEN MANIFESTS.

Column 3 (*Age*).—The return of age in column 3 should be expressed in years or months, the latter applying only to those under 1 year of age.

Column 4 (*Sex*).—The entry in column 4 should be either M (male) or F (female).

Column 5 (*Married or single*).—The entry in column 5 should be either M (married), S (single), Wd (widowed), or D (divorced).

Column 6 (*Calling or occupation*).—The entry in column 6 should describe as accurately as possible the occupation, trade, or profession of each alien arrival, as for example: Civil engineer, stationary engineer, locomotive engineer, mining engineer, brass polisher, steel polisher, iron molder, wood turner, etc., and not simply as engineer, polisher, molder, turner, or other indefinite designations.

A distinction should be made between *farmers* and *farm laborers*, regardless of the amount of money shown, as follows:

A farmer is one who operates a farm, either for himself or others.

A farm laborer is one who works on a farm for the man who operates it.

Aliens intending to pass through and out of the United States should be recorded under head of occupation as "in transit;" those coming only for a temporary sojourn in the United States, but not intending to pass through in transit, should be classed as "tourists" under head of occupation.

Column 7 (*Able to read and write*).—Column 7 is subdivided and the entries therein should be either Yes—Yes (can read and write), No—No (can neither read nor write), or Yes—No (can read but not write).

Column 8 (*Nationality*).—Column 8 should be construed to mean the country of which immigrant is a citizen or subject.

Column 9 (*Race or people*).—The entry in column 9 should show the race or people as given in list on reverse side of alien manifest.

Special attention should be paid to the distinction between race and nationality. For instance, "France" appearing on a manifest does not necessarily mean "French" by race or people, and similarly, "French" appearing on a manifest does not necessarily mean "France" by nationality. An alien who is Irish, German, or Hebrew by race might properly come under the heading of United Kingdom or any other country by nationality. In this connection the following distinctions should be specially observed:

CUBAN.

The term "Cuban" refers to the Cuban people (not Negroes).

WEST INDIAN.

"West Indian" refers to the people of the West Indies other than Cuba (not Negroes).

SPANISH-AMERICAN.

"Spanish American" refers to the people of Central and South America of Spanish descent.

AFRICAN (BLACK).

"African (black)" refers to the African Negro, whether coming from Cuba or other islands of the West Indies, North or South America, Europe, or Africa. Any alien whose appearance indicates an admixture of Negro blood should be classified under this heading.

ITALIAN (NORTH).

The people who are native to the basin of the River Po in northern Italy (i. e., compartments of Piedmont, Lombardy, Venetia, and Emelia) and their descendants, whether residing in Italy, Switzerland, Austria-Hungary, or any other country, should be classed as "Italian (north)." Most of these people speak a Gallic dialect of the Italian language.

ITALIAN (SOUTH).

The people who are native to that portion of Italy south of the basin of the River Po (i. e., compartments of Liguria, Tuscany, the Marches, Umbria, Rome, the Abruzzi and Molise, Campania, Apulia, Basilicata, Calabria, Sicily, and Sardinia) and their descendants, should be classed as "Italian (south)."

Column 10 (*Last permanent residence*).—The entries in column 10 should show the *country and city or town* of last permanent residence. It is important for statistical purposes that country of last permanent residence independent of country of temporary residence, nationality, or race be shown.

Aliens who are permanent residents of the United States and are returning from a visit abroad should be recorded on manifests as United States for country of last permanent residence.

Column 11 (*Name and complete address of nearest relative or friend in country whence alien came*).—The entry in column 11 should give name and address of such relative. If no such relative living, give name and address of friend.

Column 12 (*Final destination*).—The entry in column 12 should show definitely the place (city or town) of final destination if within the United States; country, if outside the United States.

Column 14 (*Whether having a ticket to such final destination*).—The entry in column 14 should be either Yes (ticket) or No (no ticket).

Column 15 (*By whom was passage paid*).—The entry in column 15 should show definitely by whom passage was paid, as self; husband, father, brother, or other relative; friend; steamship company, etc.

Column 16 (*Whether in possession of $50, and if less, how much*).—The entry in column 16 should give in each case (individual or family) the exact amount of money shown.

Money brought by the head of a family should not be divided among the several members of the family.

Column 17 (*Whether ever before in the United States; and if so, when and where*).—The entries in column 17 should show whether or not (Yes or No) in the United States before; and if so, the year (or period of years), place, and date of last departure from the United States; as 1894–97; Philadelphia; Dec. 6, 1897.

Column 18 (*Going to join relative or friend; and if so, what relative or friend*).—The entry in column 18 should show whether going to join either a relative or friend; and if so, what relative or friend, with name and complete address.

Columns 19 to 33.—The answers in these columns should be complete, as indicated by the several headings.

Elect. Tech. 79

LIST OF RACES OR PEOPLES.

African (black).	Korean.
Armenian.	Lithuanian.
Bohemian.	Magyar.
Bosnian.	Mexican.
Bulgarian.	Montenegrin.
Chinese.	Moravian.
Croatian.	Pacific Islander.
Cuban.	Polish.
Dalmatian.	Portuguese.
Dutch.	Roumanian.
East Indian.	Russian.
English.	Ruthenian (Russniak).
Finnish.	Scandinavian (Norwegians, Danes, and Swedes).
Flemish.	Scotch.
French.	Servian.
German.	Slovak.
Greek.	Slovenian.
Hebrew.	Spanish.
Herzegovinian.	Spanish-American.
Irish.	Syrian.
Italian (North).	Turkish.
Italian (South).	Welsh.
Japanese.	West Indian.

11–19

NOT USED

Form 2—Canada.

WHEN USED RETURN TO 233 ST. ANTOINE ST., MONTREAL, AT END OF EACH MONTH

Department of Commerce and Labor
IMMIGRATION SERVICE

LIST OR MANIFEST OF ALIEN PASSENGERS APPLYING FOR ADMISSION

Required by the regulations of Secretary of Commerce and Labor of the

SHEET NO. 1 — 11—2663

PER Allan LINE SS. CO. PORT

1	3		3	4	5	6	7	8	9	10		11	12	
No. on List.	NAME IN FULL. Family Name.	Given Name.	Age. Yrs.	Mos.	Sex	Married or Single.	*Calling or Occupation.	Able to— Read.	Able to— Write.	Nationality. (Country of which citizen or subject.)	*Race or People.	Last Permanent Residence. Country.	Last Permanent Residence. City or Town.	The name and complete address of nearest relative or friend in country whence alien came.	Final Destination. State.	Final Destination. City or Town.
11012 9511																
1	[illegible]	[illegible]	[illegible]		[illegible]	[illegible]	[illegible]			England	English	Canada	McKeand	Father, Jno Stenbridge Dunstable Co. Bedford Eng.	Ky	Rochester
2	[illegible]	[illegible]	[illegible]		[illegible]	[illegible]	[illegible]			[illegible]	[illegible]	[illegible]	Hamilton	Wife, Eleanor Davies, Conway, Wales		Syracuse
In Transit	[illegible]	[illegible]	[illegible]		[illegible]	[illegible]	[illegible]			[illegible]	[illegible]	[illegible]	[illegible]	Wife, Edith Hayes, 14 Ritenburg Ave, Calais, London, Eng.		England
4	[illegible]	[illegible]	[illegible]		[illegible]	[illegible]	engineer			[illegible]	[illegible]	[illegible]	[illegible]	Father, Benjamin Watkins, Hartlebury, England	Ohio	Canton
5	[illegible]	[illegible]	[illegible]		[illegible]	[illegible]	[illegible]			Nigeria	Arabian	Canada	Toronto	Called, Faradie Bin Nasdin, F. Kaccoale, Algeria	Ny	Niagara
6	[illegible]	[illegible]	33		M	M	electrician			England	English			Father, Amos Pennell, Ecklington Rd, Nottingham, Eng.		Buffalo
7	[illegible]	[illegible]	60		M	M	sailor	No	No	Scotland	Scotch	Scotland	Glasgow	Brother, Kenneth Macdonald, Stornoway, Scotland		
8	[illegible]	[illegible]	2		M	S	gas fitter	Yes	Yes	England	English	England	Woolwich	Father, Frederick Asbury, 16 Ogleby St, Woolwich, Eng		
In Transit	[illegible]	[illegible]	25		[illegible]	[illegible]	[illegible]					Canada	Toronto	Father, George Elms, Upthorpe Elvers Rd, Cambridge, Eng.		England
10	[illegible]	[illegible]	26		M	S	domestic			Scotland	Scotch			Uncle, Wm Henderson, 50 Clyde St, Newton Scotland	Pa.	Pittsburgh
11	[illegible]	[illegible]	46		M	M	none			England	English			Father, Wm Mason, 38 Pace St, Salford, Manchester, Eng	Ny	Buffalo
12	[illegible]	[illegible]			[illegible]	[illegible]								Granddaughter as above		
13	[illegible]	[illegible]	[illegible]		[illegible]	[illegible]	[illegible]	—	—							
14	[illegible]	[illegible]	20		[illegible]	[illegible]	mental nurse	Yes	Yes				Toronto	Father, Alfred J. Sanders, Park Rd, Little Easton, Dunmow, England		
15	NOT USED															
16	NOT USED															
17	NOT USED															
18	NOT USED															
19	NOT USED															
20	NOT USED															
21	NOT USED															
22	NOT USED															
23	NOT USED															
24	NOT USED															
25	NOT USED															
26	NOT USED															
27	NOT USED															
28	NOT USED															
29	NOT USED															
30	NOT USED															
	NOT USED															

*Instead of choosing among the words specified in this column, write "Citizen" if they are citizens of the United States, or "Alien" if they are not citizens.

†"Race or People" to be determined by the stock from which aliens spring and the language they speak. List of races will be found on back of this sheet.

CLASS B.

NONE BUT ALIENS WHO HAVE ARRIVED AT A CANADIAN OCEAN PORT FROM A FOREIGN SEAPORT WITHIN ONE YEAR FROM DATE OF APPLICATION FOR ADMISSION TO THE UNITED STATES SHOULD BE MANIFESTED ON THIS SHEET.

TO THE UNITED STATES FROM FOREIGN CONTIGUOUS TERRITORY

United States, under Act of Congress approved February 20, 1907

OF Little Rock, N.Y., MONTH OF May, 1908 Class B

(OVER.)

11—3663

No. on List.	13 Whether having a ticket to such final destination.	14	15 By whom was passage paid? (Whether alien paid his own passage, whether paid by any other person, or by any corporation, society, municipality, or government.)	16 Whether in possession of $50, and if less, how much?	17 Whether ever before in the United States, and if so, when and where? Yes or No.	If Yes— Year or period of years.	Where?	Date of last departure from U. S.	18 Whether going to join a relative or friend; and if so, what relative or friend, and his name and complete address.	19 Over 16 years of age and able to read.	20 Whether a polygamist.	21 Whether an Anarchist.	22 Whether coming by reason of any physical, mental, express or implied, or other in the United States.	23 Condition of Health, Mental and Physical.	24 Deformed or Crippled. Nature, length of time, and cause.	SUPPLEMENTAL INFORMATION REQUIRED BY NATURALIZATION ACT APPROVED JUNE 29, 1906. 25 Height Ft. Ins.	26 Complexion.	27 Color of— Hair.	Eyes.	28 Marks of Identification.	29 Place of Birth. Country.	City or Town.	SUPPLEMENTAL INFORMATION REQUIRED BY IMMIGRATION REGULATIONS. 30 Seaport of Landing.	31 Date of Landing.	32 Name of SS.	33 Date of Examination.
1	[illegible]			30					[illegible]												England	Sutterthwaite	Montreal	June 16. '07	Victorian	April 28
2	"			30																	Wales	Conway				" 28
3	"			30																				March 20. '08	Italian	" 28
4	"			—																	England	Edgware Road		April 17. '08		" 29
5	"			—																				May 4. '08	Liberian	May 1
6	"			95	"																England	Warwick	Quebec	May 11. '07	Dominian	" 3
7	"			6	Yes	1905	Niagara	1906													Scotland	Stornoway	Montreal	May 7 1908	Hesperian	" 8
8	"			70	"																England	Woolwich	Quebec	May 9 '08	Dominian	" 10
9				170																				Feb. 9 1908		" 14
10	"			30	"																Scotland	Glasgow	Montreal	Oct. 10 1907	Sicilian	" 20
11	"			—																	England	Manchester	Quebec	Nov 8. '07	Corsican	" 22
12	father			—																						" 22
13	"			—																						" 23
14	self			65																	England	Hamilton	Montreal	Nov 18. '07	Virginian	" 23
15																										
16																										
17																										
18																										
19																										
20																										
21																										
22																										
23																										
24																										
25																										
26																										
27																										
28																										
29																										
30																										

CLASS B.

INSTRUCTIONS FOR FILLING ALIEN MANIFESTS.

Column 3 (*Age*).—The entries in column 3 should be expressed in years or months, the latter applying only to those under 1 year of age.

Column 4 (*Sex*).—The entry in column 4 should be either M (male) or F (female).

Column 5 (*Married or single*).—The entry in column 5 should be either M (married), S (single), W (widowed), or D (divorced).

Column 6 (*Calling or occupation*).—The entry in column 6 should describe as accurately as possible the occupation, trade, or profession of each alien arrival, as for example: Civil engineer, stationary engineer, locomotive engineer, mining engineer, brass polisher, steel polisher, woodturner, wood turner, etc., and not simply engineer, polisher, worker, turner, or other indefinite designations.

A distinction should be made between *farmer* and *farm laborer*, regardless of the amount of money shown, as follows:

A farmer is one who operates a farm, either for himself or others.

A farm laborer is one who works on a farm for the man who operates it.

Aliens traveling in transit through and out of the United States should be accredited with a head of occupation as "in transit;" those coming for a temporary sojourn in the United States, but not intending to pass through in transit, should be classed as "tourists" under head of occupation.

Column 7 (*Able to read and write*).—Columns 7 to 9, inclusive, and the entries therein should be either Yes—Yes (can read and write), No—No (can neither read nor write), or Yes—No (can read but not write).

Column 8 (*Nationality*).—Column 8 should be construed to mean the country of which a statement is a citizen or subject.

Column 9 (*Race or people*).—The entry in column 9 should show the race or people as given by foreigners on arrival. This is one of the most important columns in the manifest.

Special attention should be paid to the distinction between race and nationality. For instance, "France" appearing on a manifest does not necessarily mean "French" by race or people, and similarly, "France," appearing on a manifest does not necessarily mean "France" by nationality. An alien who is Irish, German, or Hebrew by race might properly come under the heading of United Kingdom or any other country by nationality. In the consideration of the following classifications should be specially observed.

CUBAN.

The term "Cuban" refers to the Cuban people (not Negroes).

WEST INDIAN.

"West Indian" refers to the people of the West Indies other than Cuban (not Negroes).

SPANISH-AMERICAN.

"Spanish American" refers to the people of Central and South America of Spanish descent.

AFRICAN (BLACK).

"African (black)" refers to the African Negro, whether coming from Cuba or other islands of the West Indies, North or South America, Europe, or Africa. Any alien whose appearance indicates an admixture of Negro blood should be classified under this heading.

ITALIAN (NORTH).

The people who are native to the basin of the River Po in northern Italy (i. e., compartments of Piedmont, Lombardy, Venetia, and Emelia) and their descendants, whether residing in Italy, Switzerland, Austria-Hungary, or any other country, should be classed as "Italian (north)." Most of these people speak a Gallic dialect of the Italian language.

ITALIAN (SOUTH).

The people who are native to that portion of Italy south of the basin of the River Po (i. e., compartments of Liguria, Tuscany, the Marches, Umbria, Rome, the Abruzzi and Molise, Campania, Apulia, Basilicata, Calabria, Sicily, and Sardinia) and their descendants, should be classed as "Italian (south)."

Column 10 (*Last permanent residence*).—The entries in column 10 should show the *country and city or town* of last permanent residence. It is important for statistical purposes that country of last permanent residence independent of country of temporary residence, nationality, or race be shown.

Aliens who are permanent residents of the United States and are returning from a visit abroad should be recorded on manifests as United States for country of last permanent residence.

Column 11 (*Name and complete address of nearest relative or friend in country whence alien came*).—The entry in column 11 should give name and address of such relative. If no such relative living, give name and address of friend.

Column 12 (*Final destination*).—The entry in column 12 should show definitely the place (city or town) of final destination if within the United States; country, if outside the United States.

Column 14 (*Whether having a ticket to such final destination*).—The entry in column 14 should be either Yes (ticket) or No (no ticket).

Column 15 (*By whom was passage paid*).—The entry in column 15 should show definitely by whom passage was paid, as self; husband, father, brother, or other relative; friend; steamship company, etc.

Column 16 (*Whether in possession of $50, and if less, how much*).—The entry in column 16 should give in each case (individual or family) the exact amount of money shown.

Money brought by the head of a family should not be divided among the several members of the family.

Column 17 (*Whether ever before in the United States; and if so, when and where*).—The entries in column 17 should show whether or not (Yes or No) in the United States before; and if so, the year (or period of years), place, and date of last departure from the United States; as 1894–97; Philadelphia; Dec. 6, 1897.

Column 18 (*Going to join relative or friend; and if so, what relative or friend*).—The entry in column 18 should show whether going to join either a relative or friend; and if so, what relative or friend, with name and complete address.

Columns 19 to 33.—The answers in these columns should be complete, as indicated by the several headings.

LIST OF RACES OR PEOPLES.

African (black).
Armenian.
Bohemian.
Bosnian.
Bulgarian.
Chinese.
Croatian.
Cuban.
Dalmatian.
Dutch.
East Indian.
English.
Finnish.
Flemish.
French.
German.
Greek.
Hebrew.
Herzegovinian.
Irish.
Italian (North).
Italian (South).
Japanese.
Korean.
Lithuanian.
Magyar.
Mexican.
Montenegrin.
Moravian.
Pacific Islander.
Polish.
Portuguese.
Roumanian.
Russian.
Ruthenian (Russniak).
Scandinavian (Norwegians, Danes, and Swedes).
Scotch.
Servian.
Slovak.
Slovenian.
Spanish.
Spanish-American.
Syrian.
Turkish.
Welsh.
West Indian.

NOT USED

Form 2—Canada.

WHEN USED RETURN TO 233 ST. ANTOINE ST., MONTREAL, AT END OF EACH MONTH

Department of Commerce and Labor
IMMIGRATION SERVICE

LIST OR MANIFEST OF ALIEN PASSENGERS APPLYING FOR ADMISSION

Required by the regulations of Secretary of Commerce and Labor of the

SHEET NO. 2 11—2663

PER C.P.R. Atlantic LINE SS. CO. PORT

1	2		3	4	5	6	7	8	9	10		11	12	
No. on List.	NAME IN FULL. Family Name.	Given Name.	Age. Yrs.	Mos.	Sex. Married or Single.	*Calling or Occupation.	Able to— Read.	Write.	Nationality. (Country of which citizen or subject.)	†Race or People.	Last Permanent Residence. Country.	City or Town.	The name and complete address of nearest relative or friend in country whence alien came.	Final Destination. State.	City or Town.
1	Hicks	George A	23		m s	Bank Clerk	yes	yes	England	English	Canada	Toronto	Mother, Anna Hicks, 3 Roseworth Villas, Newcastle on Tyne, England	Ny	Buffalo
2	Dickson	Alex	30		m s	Farmer	"	"	Canada	British	England	London	Brother	"	"
Debarred 3	Cain	Frederick	43		m m	Laborer	"	"	England	English	Canada	Toronto	Wife, Emily Ralph, Sussex Road, Haywards Heath, Sussex, Eng	"	"
4	Dixon	Edith	6		f s	None	"	"	"	"	England	London	Brother, Emma Parslow, 33 Ashdown St, Kingston, London Eng	"	"
5	Macaulay	James	22		m s	Bank Clerk	"	"	Scotland	Scotch	Canada	Hamilton	Father, Duncan Macaulay, Glass, Aberdeenshire, Scotland	N.Y.	Moorfield
In Transit 6	Scott	Elizabeth	50		m w	Peddler	"	"	Russia	Hebrew		Toronto	Wife, Chane Henty Chinein, Prelca, Russia		Russia
7	Davidson	Maria	37		f m	None	"	"	Ireland	Irish			Husband, Patrick Donegan 5 York St, Toronto, Canada	NJ	Paterson
8	Davidson	Arthur	4		f s								Father, As above	"	"
In Transit 9	Abraham	Abraham	28		m m	Tailor	yes	yes	Russia	Hebrew			Wife, Gate Feigman Strowgrow, Radom, Russia		Russia
10	Perley	Harriet	25		f s	domestic	"	"	England	English		Paris	Brother, Mr Perley, Rose Cottage, Bounds Green Rd, Woodgreen, London	Ny	Buffalo
11	NOT USED														
12	NOT USED														
13	NOT USED														
14	NOT USED														
15	NOT USED														
16	NOT USED														
17	NOT USED														
18	NOT USED														
19	NOT USED														
20	NOT USED														
21	NOT USED														
22	NOT USED														
23	NOT USED														
24	NOT USED														
25	NOT USED														
26	NOT USED														
27	NOT USED														
28	NOT USED														
29	NOT USED														
30	NOT USED														
/	NOT USED														

CLASS B.

*Instead of showing occupation of tourists and aliens in transit, state in column 6 whether they are "tourists" or "in transit."
†"Race or People" is to be determined by the stock from which aliens sprang and the language they speak. List of races will be found on back of this sheet.

NONE BUT ALIENS WHO HAVE ARRIVED AT A CANADIAN OCEAN PORT FROM A FOREIGN SEAPORT WITHIN ONE YEAR FROM DATE OF APPLICATION FOR ADMISSION TO THE UNITED STATES SHOULD BE MANIFESTED ON THIS SHEET.

TO THE UNITED STATES FROM FOREIGN CONTIGUOUS TERRITORY

United States, under Act of Congress approved February 20, 1907

OF [illegible], MONTH OF [illegible], 190 Class B

(OVER.)

11—2663

No. on List	13 Whether having a ticket to such final destination.	14 By whom was passage paid? (Whether alien paid his own passage, whether paid by another person, or by any corporation, society, municipality, or government.)	15 Whether in possession of $50, and if less, how much?	16 Whether ever before in the United States; and if so, when and where? Yes or No.	16 If Yes— Year or period of years.	16 If Yes— Where?	16 If Yes— Date of last departure from U. S.	17 Whether going to join a relative or friend; and if so, what relative or friend, and his name and complete address.	18 Ever in prison or almshouse, or supported by charity? If not, why not?	19 Whether a Polygamist.	20 Whether an Anarchist.	21 Whether coming by reason of any offer, solicitation, promise, or agreement, expressed or implied, to labor in the United States.	22 Condition of Health, Mental and Physical.	23 Deformed or Crippled. Nature, length of time, and cause.	24 Height Ft. Ins.	25 Complexion.	26 Color of— Hair.	26 Color of— Eyes.	27 Marks of Identification.	28 Place of Birth. Country.	28 Place of Birth. City or Town.	29 Seaport of Landing.	29 Date of Landing.	30 Name of SS.	31 Date of Examination.
1	Yes	Self	$0	No				Friend. Wm Rushton, 23 Delaware Ave	No	No	No	No	Good	No	6	Blond	Blue	Roman	England	Newcastle on Tyne	St. John	Apl. 30. '08	Empress of Ireland	May 2
2	"	"	$0																					
3	"	"	$30	Yes	1907	A. C. L. Canfield	Aug 1907	Friend. A. E. Picard, 870 Ruth Blvd.	"	"	Yes	"	"	"	5' 10	Blond	Gray	"	Canada	Montreal	"	March 28. '08	Montezuma	" 2
4	"	"	$0	No				France. Mrs. E. Blackwell, 416 Main St.	"	"	No	"	"	"	5' 10	Blond	Light	"	England	Portsmouth	Quebec	June 30. '07	Lake Champlain	" 4
5	"	"	$0					Friend. Dr. Robt. Love, Broomfield W. Va.	"	"	"	"	"	"	5' 5	Light	Blue	"	"	London	"	May 3. '08	Lake Erie	" 5
6	"	"	$5																Scotland	Glasgow	"	Aug 16. '07	Empress of Britain	" 9
7	"	"	$6					United Mrs. Sarah Canfield, 568 Straight St. Aunt.	"	"	"	"	"	"	5' 4	Fair	Blue	Roman	"	Aberdeenshire	"	June 27. '07	Montreal	" 10
8	"	Mother	—					As above	"	"	"	"	"	"	5' 4	Fair	Blue	Roman	Ireland	Belfast	"	May 3. '08	Lake Erie	" 12
9	"	Self	$25																"	"	"	"	"	" 12
10	"	"	$0					Miss Nolans Employment Agency, Wm Whitney Place	"	"	"	"	"	"	5' 4	Fair	Blue	Roman	"	"	"	May 23. '07	Montezuma	" 19
11																			England	London	St. John	Dec 8. '07	Empress of Britain	" 20
12																								
13																								
14																								
15																								
16																								
17																								
18																								
19																								
20																								
21																								
22																								
23																								
24																								
25																								
26																								
27																								
28																								
29																								
30																								

W. J. Buchanan.

CLASS B.

INSTRUCTIONS FOR FILLING ALIEN MANIFESTS.

Column 3 (*Age*).—The return of age in column 3 should be expressed in years or months, the latter applying only to those under 1 year of age.

Column 4 (*Sex*).—The entry in column 4 should be either M (male) or F (female).

Column 5 (*Married or single*).—The entry in column 5 should be either M (married), S (single), Wd (widowed), or D (divorced).

Column 6 (*Calling or occupation*).—The entry in column 6 should describe as accurately as possible the occupation, trade, or profession of each alien arrival, as for example: Civil engineer, stationary engineer, locomotive engineer, mining engineer, brass polisher, steel polisher, iron molder, wood turner, etc., and not simply as engineer, polisher, molder, turner, or other indefinite designations.

A distinction should be made between *farmers* and *farm laborers*, regardless of the amount of money shown, as follows:

A farmer is one who operates a farm, either for himself or others.

A farm laborer is one who works on a farm for the man who operates it.

Aliens intending to pass through and out of the United States should be recorded under head of occupation as "in transit;" those coming only for a temporary sojourn in the United States, but not intending to pass through in transit, should be classed as "tourists" under head of occupation.

Column 7 (*Able to read and write*).—Column 7 is subdivided and the entries therein should be either Yes—Yes (can read and write), No—No (can neither read nor write), or Yes—No (can read but not write).

Column 8 (*Nationality*).—Column 8 should be construed to mean the country of which immigrant is a citizen or subject.

Column 9 (*Race or people*).—The entry in column 9 should show the race or people as given in list on reverse side of alien manifest.

Special attention should be paid to the distinction between race and nationality. For instance, "France" appearing on a manifest does not necessarily mean "French" by race or people, and similarly, "French" appearing on a manifest does not necessarily mean "France" by nationality. An alien who is Irish, German, or Hebrew by race might properly come under the heading of United Kingdom or any other country by nationality. In this connection the following distinctions should be specially observed:

CUBAN.

The term "Cuban" refers to the Cuban people (not Negroes).

WEST INDIAN.

"West Indian" refers to the people of the West Indies other than Cuba (not Negroes).

SPANISH-AMERICAN.

"Spanish American" refers to the people of Central and South America of Spanish descent.

AFRICAN (BLACK).

"African (black)" refers to the African Negro, whether coming from Cuba or other islands of the West Indies, North or South America, Europe, or Africa. Any alien whose appearance indicates an admixture of Negro blood should be classified under this heading.

ITALIAN (NORTH).

The people who are native to the basin of the River Po in northern Italy (i. e., compartments of Piedmont, Lombardy, Venetia, and Emelia) and their descendants, whether residing in Italy, Switzerland, Austria-Hungary, or any other country, should be classed as "Italian (north)." Most of these people speak a Gallic dialect of the Italian language.

ITALIAN (SOUTH).

The people who are native to that portion of Italy south of the basin of the River Po (i. e., compartments of Liguria, Tuscany, the Marches, Umbria, Rome, the Abruzzi and Molise, Campania, Apulia, Basilicata, Calabria, Sicily, and Sardinia) and their descendants, should be classed as "Italian (south)."

Column 10 (*Last permanent residence*).—The entries in column 10 should show the *country and city or town* of last permanent residence. It is important for statistical purposes that country of last permanent residence independent of country of temporary residence, nationality, or race be shown.

Aliens who are permanent residents of the United States and are returning from a visit abroad should be recorded on manifests as United States for country of last permanent residence.

Column 11 (*Name and complete address of nearest relative or friend in country whence alien came*).—The entry in column 11 should give name and address of such relative. If no such relative living, give name and address of friend.

Column 12 (*Final destination*).—The entry in column 12 should show definitely the place (city or town) of final destination if within the United States; country, if outside the United States.

Column 14 (*Whether having a ticket to such final destination*).—The entry in column 14 should be either Yes (ticket) or No (no ticket).

Column 15 (*By whom was passage paid*).—The entry in column 15 should show definitely by whom passage was paid, as self; husband, father, brother, or other relative; friend; steamship company, etc.

Column 16 (*Whether in possession of $50, and if less, how much*).—The entry in column 16 should give in each case (individual or family) the exact amount of money shown.

Money brought by the head of a family should not be divided among the several members of the family.

Column 17 (*Whether ever before in the United States; and if so, when and where*).—The entries in column 17 should show whether or not (Yes or No) in the United States before; and if so, the year (or period of years), place, and date of last departure from the United States; as 1894–97; Philadelphia; Dec. 6, 1897.

Column 18 (*Going to join relative or friend; and if so, what relative or friend*).—The entry in column 18 should show whether going to join either a relative or friend; and if so, what relative or friend, with name and complete address.

Columns 19 to 33.—The answers in these columns should be complete, as indicated by the several headings.

LIST OF RACES OR PEOPLES.

African (black).
Armenian.
Bohemian.
Bosnian.
Bulgarian.
Chinese.
Croatian.
Cuban.
Dalmatian.
Dutch.
East Indian.
English.
Finnish.
Flemish.
French.
German.
Greek.
Hebrew.
Herzegovinian.
Irish.
Italian (North).
Italian (South).
Japanese.
Korean.
Lithuanian.
Magyar.
Mexican.
Montenegrin.
Moravian.
Pacific Islander.
Polish.
Portuguese.
Roumanian.
Russian.
Ruthenian (Russniak).
Scandinavian (Norwegians, Danes, and Swedes).
Scotch.
Servian.
Slovak.
Slovenian.
Spanish.
Spanish-American.
Syrian.
Turkish.
Welsh.
West Indian.

Form 2—Canada.

WHEN USED RETURN TO 333 ST. ANTOINE ST., MONTREAL, AT END OF EACH MONTH

Department of Commerce and Labor
IMMIGRATION SERVICE

LIST OR MANIFEST OF ALIEN PASSENGERS APPLYING FOR ADMISSION

Required by the regulations of Secretary of Commerce and Labor of the

SHEET NO. 3 — IR—2663

PER C.P.R. Pacific LINE SS. CO. PORT

1	2		3	4	5	6	7	8	9	10		11	12	
No. on List.	NAME IN FULL. Family Name.	Given Name.	Age. Yrs.	Mos.	Sex. Married or Single.	*Calling or Occupation.	Able to— Read.	Write.	Nationality. (Country of which citizen or subject.)	†Race or People.	Last Permanent Residence. Country.	City or Town.	The name and complete address of nearest relative or friend in country whence alien came.	Final Destination. State.	City or Town.
In Transit															
1	Hirose	Eiyogo	30		m	m Clergyman	Yes	Yes	Japan	Japanese	Canada	Toronto	wife Sue Kawai, Tukuyama	Japan	England
2	NOT USED														
3	NOT USED														
4	NOT USED														
5	NOT USED														
6	NOT USED														
7	NOT USED														
8	NOT USED														
9	NOT USED														
10	NOT USED														
11	NOT USED														
12	NOT USED														
13	NOT USED														
14	NOT USED														
15	NOT USED														
16	NOT USED														
17	NOT USED														
18	NOT USED														
19	NOT USED														
20	NOT USED														
21	NOT USED														
22	NOT USED														
23	NOT USED														
24	NOT USED														
25	NOT USED														
26	NOT USED														
27	NOT USED														
28	NOT USED														
29	NOT USED														
30	NOT USED														
	NOT USED														

In possession of passport limited to Canada & England dated August 17, 1907, issued by Baron S. Hayashi, Japanese Minister of Foreign Affairs, at Tokio, Japan.

CLASS B.

*Instead of showing occupation of tourists and aliens in transit, state in column 6 whether they are "tourists" or "in transit."

†"Race or People" is to be determined by the stock from which aliens sprang and the language they speak. List of races will be found on back of this sheet.

NONE BUT ALIENS WHO HAVE ARRIVED AT A CANADIAN OCEAN PORT FROM A FOREIGN SEAPORT WITHIN ONE YEAR FROM DATE OF APPLICATION FOR ADMISSION TO THE UNITED STATES SHOULD BE MANIFESTED ON THIS SHEET.

TO THE UNITED STATES FROM FOREIGN CONTIGUOUS TERRITORY

United States, under Act of Congress approved February 20, 1907

OF [illegible], MONTH OF May, 1908 CLASS B.

(OVER.)

11—2563

13	14	15	16	17	18	19	20	21	22	23	24	PERSONAL DESCRIPTION REQUIRED BY NATURALIZATION ACT APPROVED JUNE 29, 1906. 25	26	27	28	29	SUPPLEMENTAL INFORMATION REQUIRED BY IMMIGRATION REGULATIONS. 30	31	32	33
No. on list.	Whether having a ticket to such final destination.	By whom was passage paid? (Whether alien paid his own passage, whether paid by any other person, or by any corporation, society, municipality, or government.)	Whether in possession of $50, and if less, how much?	Whether ever before in the United States; and if so, when and where? Yes or No.			Whether going to join a relative or friend; and if so, what relative or friend, and his name and complete address.	Ever in prison or almshouse, or institution for care and treatment; if yes, what and when?	Whether a polygamist.	Whether coming by reason of any offer, solicitation, promise, agreement, express or implied, to labor in the United States.	Condition of health, mental and physical.	Deformed or Crippled. Nature, length of time, and cause.	Height.	Complexion.	Color of—	Name of Identification.	Place of Birth.		Seaport of Landing.	Date of Landing.	Name of SS.	Date of Examination.
				Yes or No.	Year or period of years.	Where?	Date of last departure from U. S.						Ft. In.		Hair. Eyes.		Country.	City or Town.				
1	Yes Cash	By Self	Yes	[illegible]	[illegible]	[illegible]	[illegible]	No	No	No	Good	No							Sept. Empress Vancouver 17.'07		of Japan	1908 May 2
2																						
3																						
4																						
5																						
6																						
7																						
8																						
9																						
10																						
11																						
12																						
13																						
14																						
15																						
16																						
17																						
18																						
19																						
20																						
21																						
22																						
23																						
24																						
25																						
26																						
27																						
28																						
29																						
30																						

CLASS B.

INSTRUCTIONS FOR FILLING ALIEN MANIFESTS.

Column 3 (Age).—The month of age in column 3 should be expressed in years or months, the latter applying only to those under 1 year of age.

Column 4 (Sex).—The entry in column 4 should be either M (male) or F (female).

Column 5 (Married or single).—The entry in column 5 should be either M (married), S (single), Wd (widowed), or D (divorced).

Column 6 (Calling or occupation).—The entry in column 6 should describe as accurately as possible the occupation, trade, or profession of each alien arrival, as for example: Civil engineer, stationary engineer, locomotive engineer, mining engineer, brass polisher, steel polisher, iron molder, wood turner, etc., and not simply as engineer, polisher, molder, turner, or other indefinite designations.

A distinction should be made between *farmers* and *farm laborers*, regardless of the amount of money shown, as follows:

A farmer is one who operates a farm, either for himself or others.

A farm laborer is one who works on a farm for the man who operates it.

Aliens intending to pass through and out of the United States should be [redacted] under head of occupation as "in transit," those coming for temporary sojourn in the United States [redacted] coming to pass through in transit, should be classed as [redacted] under head of occupation.

Column 7 (Able to read and write).—Column 7 is subdivided and the entries therein should be either Yes—Yes (can read and write), No—No (can neither read nor write), or Yes—No (can read but not write).

Column 8 (Nationality).—Column 8 should be construed to mean the country of which immigrant is a citizen or subject.

Column 9 (Race or people).—The entry in column 9 should show the race or people as given in list on reverse side of alien manifest.

Special attention should be paid to the distinction between race and nationality. For instance, "France" appearing on a manifest does not necessarily mean "French" by race or people, and similarly, "French" appearing on a manifest does not necessarily mean "France" by nationality. An alien who is Irish, German, or Hebrew by race might properly come under the heading of United Kingdom or any other country by nationality. In this connection the following distinctions should be specially observed:

CUBAN.

The term "Cuban" refers to the Cuban people (not Negroes).

WEST INDIAN.

"West Indian" refers to the people of the West Indies other than Cuba (not Negroes).

SPANISH-AMERICAN.

"Spanish American" refers to the people of Central and South America of Spanish descent.

AFRICAN (BLACK).

"African (black)" refers to the African Negro, whether coming from Cuba or other islands of the West Indies, North or South America, Europe, or Africa. Any alien whose [redacted] indicates in whatever of these lines he should be classed under this head.

ITALIAN (NORTH).

The people who are native to that portion of Italy north of the basin of the River Po (i. e., comprehending the provinces of Piedmont, Liguria, Venetia, and Emilia) and their descendants, whether residing in Italy, Switzerland, Austria-Hungary, or any other country, should be classed as "Italian (north)." Most of these people speak a dialect of the Italian language.

ITALIAN (SOUTH).

The people who are native to that portion of Italy south of the basin of the River Po (i. e., comprehending the provinces of Liguria, Tuscany, the Marches, Umbria, Rome, the Abruzzi and Molise, Campania, Apulia, Basilicata, Calabria, Sicily, and Sardinia) and their descendants, should be classed as "Italian (south)."

Column 10 (Last permanent residence).—The entry in column 10 should show the *country and city or town* of last permanent residence. It is important for statistical purposes that country of last permanent residence, regardless of intervals of temporary residence, nationality, or race be shown.

Aliens who are permanent residents of the United States and are returning from a visit abroad should be credited as from the United States, no matter how long their permanent residence.

Column 11 (Name and complete address of nearest relative or friend in country whence alien came).—The entry in column 11 should give name and address of nearest relative. If no such relative living, give name and address of friend.

Column 12 (Final destination).—The entry in column 12 should show definitely the place (city or town) of final destination in the United States, or, if outside the United States.

Column 14 (Whether having a ticket to such final destination).—The entry in column 14 should be either Yes (ticket) or No (no ticket).

Column 15 (By whom was passage paid).—The entry in column 15 should show definitely by whom passage was paid, as self, husband, father, brother, or other relative; friend; steamship company, etc.

Column 16 (Whether in possession of $50, and if less, how much).—The entry in column 16 should state in each case (whether male or female) the exact amount of money shown.

Money brought by the head of a family should not be divided among the several members of the family.

Column 17 (Whether ever before in the United States; and if so, when and where).—The entries in column 17 should show whether or not (Yes or No) to the United States before; and if so, the year (or period of years), place, and length of time spent from the United States; as 1899–07; Philadelphia; 1 year, etc.

Column 18 (Going to join relative or friend; and if so, what relative or friend).—The entry in column 18 should show whether going to join either a relative or friend; and if so, what relative or friend, with name and complete address.

Columns 19 to 33.—The entries in these columns are to be made, as indicated by the several headings.

LIST OF RACES OR PEOPLES.

African (black).
Armenian.
Bohemian.
Bosnian.
Bulgarian.
Chinese.
Croatian.
Cuban.
Dalmatian.
Dutch.
East Indian.
English.
Finnish.
Flemish.
French.
German.
Greek.
Hebrew.
Herzegovinian.
Irish.
Italian (North).
Italian (South).
Japanese.
Korean.
Lithuanian.
Magyar.
Mexican.
Montenegrin.
Moravian.
Pacific Islander.
Polish.
Portuguese.
Roumanian.
Russian.
Ruthenian (Russniak).
Scandinavian (Norwegians, Danes, and Swedes).
Scotch.
Servian.
Slovak.
Slovenian.
Spanish.
Spanish-American
Syrian.
Turkish.
Welsh.
West Indian.

NOT USED
NOT USED
NOT USED
NOT USED
NOT USED

Form 2—Canada.

WHEN USED RETURN TO 333 ST. ANTOINE ST., MONTREAL, AT END OF EACH MONTH

Department of Commerce and Labor
IMMIGRATION SERVICE

LIST OR MANIFEST OF ALIEN PASSENGERS APPLYING FOR ADMISSION

Required by the regulations of Secretary of Commerce and Labor of the

SHEET NO. 4

PER Dominion LINE SS. CO. PORT

1	2		3	4	5	6	7		8	9	10		11	12	
No. on List.	NAME IN FULL. Family Name.	Given Name.	Age. Yrs.	Mos.	Sex. Married or Single.	*Calling or Occupation.	Able to— Read.	Write.	Nationality. Country of which citizen or subject.	†Race or People.	Last Permanent Residence. Country.	City or Town.	The name and complete address of nearest relative or friend in country whence alien came.	Final Destination. State.	City or Town.
1	[illegible]														
2	[illegible]	[illegible]	28	[illegible]	[illegible]	[illegible]			English	English	[illegible]		[illegible]	Ohio	Cleveland
3	[illegible]	[illegible]	65	[illegible]	[illegible]	[illegible]			[illegible]	[illegible]	[illegible]		[illegible]	[illegible]	Jamestown
4	[illegible]	[illegible]	23	[illegible]	[illegible]	[illegible]			[illegible]	Macedonian	[illegible]		[illegible]	[illegible]	Buffalo
5	[illegible]	[illegible]	24	[illegible]	[illegible]	[illegible]			English	English	[illegible]		[illegible]	[illegible]	Syracuse
6	Carter	Ernest	20	[illegible]	[illegible]	Gardener			English	English	[illegible]		[illegible]	Ohio	Cleveland
7	NOT USED													[illegible]	Buffalo
8	NOT USED														
9	NOT USED														
10	NOT USED														
11	[illegible]														
12	NOT USED														
13	NOT USED														
14	NOT USED														
15	NOT USED														
16	[illegible]														
17	[illegible]														
18	[illegible]														
19	[illegible]														
20	NOT USED														
21	NOT USED														
22	NOT USED														
In Transit 23	[illegible]														
24	NOT USED														
25	NOT USED														
26	NOT USED														
27	NOT USED														
28	NOT USED														
29	NOT USED														
30	NOT USED														

Miscellaneous.

[illegible] Austria [illegible] Canada [illegible] Polish Slovenska Jenkoff Galicia Austria Austria

1

CLASS B.

*Instead of showing occupation of tourists and aliens in transit, state in column 6 whether they are "tourists" or "in transit."
†"Race or People" is to be determined by the stock from which aliens sprang and the language they speak. List of races will be found on back of this sheet.

NONE BUT ALIENS WHO HAVE ARRIVED AT A CANADIAN OCEAN PORT FROM A FOREIGN SEAPORT WITHIN ONE YEAR FROM DATE OF APPLICATION FOR ADMISSION TO THE UNITED STATES SHOULD BE MANIFESTED ON THIS SHEET.

TO THE UNITED STATES FROM FOREIGN CONTIGUOUS TERRITORY

United States, under Act of Congress approved February 20, 1907

OF [illegible], MONTH OF May, 190[illegible] Class B

6

(OVER.)

11—2663

13	14	15	16	17	18	19	20	21	22	23	24	SUPPLEMENTAL INFORMATION REQUIRED BY NATURALIZATION ACT APPROVED JUNE 29, 1906.					SUPPLEMENTAL INFORMATION REQUIRED BY IMMIGRATION REGULATIONS.			
												25	26	27	28	29	30	31	32	33
No. of Lot.	Whether having a ticket to such final destination.	By whom was passage paid? (Whether cash, prepaid ticket, remittance, or other person or corporation, and if so, whether such person or corporation is a relative or friend of the immigrant, and if so, what relative or friend.)	Whether in possession of $50, and if less, how much.	Whether ever before in the United States, and if so, when and where? If yes: Year or period of time. Where. Date of last departure from U. S.	Whether going to join a relative or friend, and if so, what relative or friend, and his name and complete address.	Age in years. (If under 1 year, give age in months, stating whether fractional part of a month is more or less than 15 days.)	Whether married or single.	Whether an idiot.	Whether deaf-mute.	Color of Race or People.	Nationality. (Country to which he claims allegiance.)	Height. Ft.	Height. In.	Complexion.	Color of Hair.	Color of Eyes.	Marks of Identification.	Place of Birth. Country.	Place of Birth. City or Town.	Seaport of Landing.	Date of Landing.	Name of SS.	Date of Examination.
1	[illegible]	[illegible]	[illegible]	[illegible]	[illegible]	[illegible]	[illegible]	[illegible]	[illegible]	[illegible]	[illegible]	[illegible]	[illegible]	[illegible]	[illegible]	[illegible]	[illegible]	[illegible]	[illegible]	[illegible]	[illegible]	[illegible]
2	[illegible]	[illegible]	[illegible]	[illegible]	[illegible]	[illegible]	[illegible]	[illegible]	[illegible]	[illegible]	[illegible]	[illegible]	[illegible]	[illegible]	[illegible]	[illegible]	[illegible]	[illegible]	[illegible]	[illegible]	[illegible]	[illegible]
3	[illegible]	[illegible]	[illegible]	[illegible]	[illegible]	[illegible]	[illegible]	[illegible]	[illegible]	[illegible]	[illegible]	[illegible]	[illegible]	[illegible]	[illegible]	[illegible]	[illegible]	[illegible]	[illegible]	[illegible]	[illegible]	[illegible]
4	[illegible]	[illegible]	[illegible]	[illegible]	[illegible]	[illegible]	[illegible]	[illegible]	[illegible]	[illegible]	[illegible]	[illegible]	[illegible]	[illegible]	[illegible]	[illegible]	[illegible]	[illegible]	[illegible]	[illegible]	[illegible]	[illegible]
5	[illegible]	[illegible]	[illegible]	[illegible]	[illegible]	[illegible]	[illegible]	[illegible]	[illegible]	[illegible]	[illegible]	[illegible]	[illegible]	[illegible]	[illegible]	[illegible]	[illegible]	[illegible]	[illegible]	[illegible]	[illegible]	[illegible]
6	[illegible]	[illegible]	[illegible]	[illegible]	[illegible]	[illegible]	[illegible]	[illegible]	[illegible]	[illegible]	[illegible]	[illegible]	[illegible]	[illegible]	[illegible]	[illegible]	[illegible]	[illegible]	[illegible]	[illegible]	[illegible]	[illegible]
7																				
8																				
9																				
10																				
11																				
12																				
13																				
14																				
15																				
16																				
17																				
18																				
19																				
20																				
21																				
22																				
23																				
24																				
25																				
26																				
27																				
28																				
29																				
30																				

W. J. Buchanan

W. J. Buchanan

CLASS B.

INSTRUCTIONS FOR FILLING ALIEN MANIFESTS.

Column 3 (*Age*).—The return of age in column 3 should be expressed in years or months, the latter applying only to those under 1 year of age.

Column 4 (*Sex*).—The entry in column 4 should be either M (male) or F (female).

Column 5 (*Married or single*).—The entry in column 5 should be either M (married), S (single), Wd (widowed), or D (divorced).

Column 6 (*Calling or occupation*).—The entry in column 6 should describe as accurately as possible the occupation, trade, or profession of each alien arrival, as for example: Civil engineer, stationary engineer, locomotive engineer, mining engineer, brass polisher, steel polisher, iron molder, wood turner, etc., and not simply as engineer, polisher, molder, turner, or other indefinite designations.

A distinction should be made between *farmers* and *farm laborers*, regardless of the amount of money shown, as follows:

A farmer is one who operates a farm, either for himself or others.

A farm laborer is one who works on a farm for the man who operates it.

Aliens intending to pass through and out of the United States should be recorded under head of occupation as "in transit;" those coming only for a temporary sojourn in the United States, but not intending to pass through in transit, should be classed as "tourista" under head of occupation.

Column 7 (*Able to read and write*).—Column 7 is subdivided and the entries therein should be either Yes—Yes (can read and write), No—No (can neither read nor write), or Yes—No (can read but not write).

Column 8 (*Nationality*).—Column 8 should be construed to mean the country of which immigrant is a citizen or subject.

Column 9 (*Race or people*).—The entry in column 9 should show the race or people as given in list on reverse side of alien manifest.

Special attention should be paid to the distinction between race and nationality. For instance, "France" appearing on a manifest does not necessarily mean "French" by race or people, and similarly, "French" appearing on a manifest does not necessarily mean "France" by nationality. An alien who is Irish, German, or Hebrew by race might properly come under the heading of United Kingdom or any other country by nationality. In this connection the following distinctions should be specially observed:

CUBAN.

The term "Cuban" refers to the Cuban people (not Negroes).

WEST INDIAN.

"West Indian" refers to the people of the West Indies other than Cuba (not Negroes).

SPANISH-AMERICAN.

"Spanish-American" refers to the people of Central and South America of Spanish descent.

AFRICAN (BLACK).

"African (black)" refers to the African Negro, whether coming from Cuba or other islands of the West Indies, North or South America, Europe, or Africa. Any alien whose appearance indicates an admixture of Negro blood should be classified under this heading.

ITALIAN (NORTH).

The people who are native to the basin of the River Po in northern Italy (i. e., compartments of Piedmont, Lombardy, Venetia, and Emelia) and their descendants, whether residing in Italy, Switzerland, Austria-Hungary, or any other country, should be classed as "Italian (north)." Most of these people speak a Gallic dialect of the Italian language.

ITALIAN (SOUTH).

The people who are native to that portion of Italy south of the basin of the River Po (i. e., compartments of Liguria, Tuscany, the Marches, Umbria, Rome, the Abruzzi and Molise, Campania, Apulia, Basilicata, Calabria, Sicily, and Sardinia) and their descendants, should be classed as "Italian (south)."

Column 10 (*Last permanent residence*).—The entries in column 10 should show the *country and city or town* of last permanent residence. It is important for statistical purposes that country of last permanent residence independent of country of temporary residence, nationality, or race be shown.

Aliens who are permanent residents of the United States and are returning from a visit abroad should be recorded on manifests as United States for country of last permanent residence.

Column 11 (*Name and complete address of nearest relative or friend in country whence alien came*).—The entry in column 11 should give name and address of such relative. If no such relative living, give name and address of friend.

Column 12 (*Final destination*).—The entry in column 12 should show definitely the place (city or town) of final destination if within the United States; country, if outside the United States.

Column 14 (*Whether having a ticket to such final destination*).—The entry in column 14 should be either Yes (ticket) or No (no ticket).

Column 15 (*By whom was passage paid*).—The entry in column 15 should show definitely by whom passage was paid, as self; husband, father, brother, or other relative; friend; steamship company, etc.

Column 16 (*Whether in possession of $50, and if less, how much*).—The entry in column 16 should give in each case (individual or family) the exact amount of money shown.

Money brought by the head of a family should not be divided among the several members of the family.

Column 17 (*Whether ever before in the United States; and if so, when and where*).—The entries in column 17 should show whether or not (Yes or No) in the United States before; and if so, the year (or period of years), place, and date of last departure from the United States; as 1894–97; Philadelphia; Dec. 6, 1897.

Column 18 (*Going to join relative or friend; and if so, what relative or friend*).—The entry in column 18 should show whether going to join either a relative or friend; and if so, what relative or friend, with name and complete address.

Columns 19 to 33.—The answers in these columns should be complete, as indicated by the several headings.

LIST OF RACES OR PEOPLES.

African (black).	Korean.
Armenian.	Lithuanian.
Bohemian.	Magyar.
Bosnian.	Mexican.
Bulgarian.	Montenegrin.
Chinese.	Moravian.
Croatian.	Pacific Islander.
Cuban.	Polish.
Dalmatian.	Portuguese.
Dutch.	Roumanian.
East Indian.	Russian.
English.	Ruthenian (Russniak).
Finnish.	Scandinavian (Norwegians, Danes, and Swedes).
Flemish.	Scotch.
French.	Servian.
German.	Slovak.
Greek.	Slovenian.
Hebrew.	Spanish.
Herzegovinian.	Spanish-American.
Irish.	Syrian.
Italian (North).	Turkish.
Italian (South).	Welsh.
Japanese.	West Indian.

NOT USED
NOT USED
NOT USED
NOT USED
NOT USED
NOT USED

Form 1.—Canada.

WHEN USED RETURN TO 233 ST. ANTOINE. ST., MONTREAL, AT END OF EACH MONTH

Department of Commerce and Labor
IMMIGRATION SERVICE

LIST OR MANIFEST OF ALIEN PASSENGERS APPLYING FOR ADMISSION

Required by the regulations of Secretary of Commerce and Labor of the

Sheet No. 5 — 91—1868

Grand Trunk R'y.

PORT OF Black Rock, N.Y.

1	2		3	4	5	6	7	8	9	10		11	12	
No. on List.	NAME IN FULL. Family Name.	Given Name.	Age. Yrs.	Mos.	Sex. Married or Single.	*Calling or Occupation.	Able to— Read.	Able to— Write.	Nationality. (Country of which citizen or subject.)	†Race or People.	Last Permanent Residence. Country.	City or Town.	The name and complete address of nearest relative or friend in country whence alien came.	Final Destination. State.	City or Town.
mas	Pecori	Francesco	16		m s	Laborer	Yes	Yes	Italy	Italian	Canada	St. Catherines	Father Gaetano Pecori Gaeta Prov. Caserta Italy	Buffalo	
mas Deb'd	Pecori	Gaetano	9		m s	"	No	No	"	"	"	"	Father Eugenio Pecori Gaeta Italy	"	
mas 3	Pecori	Carmela	2m		m s	"	Yes	Yes	"	"	"	Belgium	Father Lavoro Ancona Italy	"	
mas 4	Ciccioni	Pasquale	28		m m	"	"	"	"	"	"	"	Brother Pico Ciccioni Matelica, Marches, Italy	"	
mas 5	Ciccioni	Ciro	2		m s	"	No	No	"	"	"	"	No relation	"	
mas 6	Pecoraccio	Francesco	5		m s	"	Yes	Yes	"	"	"	St. Catherines	Brother Pasquale Pecoraccio Fabriano, " Marches, Italy	"	
mas 7	Pecoraccio	Ettore	2m		m s										
m d w 8	Satterill	George	2m		m s	Tailor Worked		England	English			Winnipeg	No relation	"	
9	NOT USED														
10	NOT USED														
11	NOT USED														
12	NOT USED														
13	NOT USED														
14	NOT USED														
15	NOT USED														
16	NOT USED														
17	NOT USED														
18	NOT USED														
19	NOT USED														
20	Smith	Frank S	23		m s	Engraver Married	Yes	Yes	England	English	Canada	Winnipeg	Father Wm Smith, Patricroft, Manchester, Eng	Niagara Falls	New York
21	NOT USED														
22	NOT USED														
23	NOT USED														
24	NOT USED														
25	NOT USED														
26	NOT USED														
27	NOT USED														
28	NOT USED														
29	NOT USED														
30	NOT USED														
31	NOT USED														

Can. Pacific R'y

CLASS C.

* Instead of showing occupation of tourists and aliens in transit, state in Column 6 whether they are "tourists" or "in transit."
† "Race or People" is to be determined by the stock from which aliens sprang and the language they speak. List of races will be found on back of this sheet.

NO PASSENGER WHO ARRIVED AT A CANADIAN OCEAN PORT FROM A FOREIGN SEAPORT WITHIN ONE YEAR OF DATE OF EXAMINATION MAY BE MANIFESTED ON THIS SHEET.

TO THE UNITED STATES FROM FOREIGN CONTIGUOUS TERRITORY

United States, under Act of Congress approved February 20, 1907

MONTH OF [illegible], 1908. Class C

(OVER.)

11—1804

13	14	15	16	17			18	19	20	21	22	23	24.	SUPPLEMENTAL INFORMATION REQUIRED BY NATURALIZATION ACT APPROVED JUNE 29, 1906.						SUPPLEMENTAL INFORMATION REQUIRED BY IMMIGRATION REGULATIONS.			
				Whether ever before in the United States; and if so, when and where?										25	26	27	28	29		30	31	32	33
No. on List.	Whether having a ticket to such final destination.	By whom was passage paid? (Whether alien paid his own passage, whether paid by any other person, or by any corporation, society, municipality, or government.)	Whether in possession of $50, and if less, how much?	Yes or No.	If Yes— Year or period of years.	If Yes— Where?	Whether going to join a relative or friend; and if so, what relative or friend, and his name and complete address.	Born in polygamy or alienage, or land-holding or land-tilling for care and treatment of the insane, or supported by charity? (If so, state.)	Whether a Polygamist.	Whether an Anarchist.	Whether coming by reason of any offer, solicitation, promise, or agreement, prepaid ticket, or otherwise, to labor in the United States.	Condition of Health, Mental and Physical.	Deformed or Crippled. Nature, length of time, and cause.	Height. Ft. Ins	Complexion.	Color of— Hair. Eyes.	Marks of Identification.	Place of Birth. Country.	Place of Birth. City or Town.	Seaport of Landing.	Date of Landing.	Name of SS.	Date of Examination.
1	[illegible]	[illegible]	[illegible]	[illegible]	1902	Buffalo	Filia Francesca Brown [illegible] Seneca St	No	No	No	No	Good	No	5' 3½"	Dark	Dk Brown		Italy	Corinaldo	Ancona	Nov 17, '08	Hohenzollern	May 9
2	"	"	"	"	1907	Toronto	Uncle, Sending Assaggini 720 Seneca St	"	"	"	"	Good	"	5' 3"	Med	Lt Brown	"	"	Fano	"	Oct 31, '07	Unknown	" 9
3	"	"	"	"	1906	Buffalo	Sister [illegible]	"	"	"	"	Good	"	5' 3"	"	Lt	"	"	Pesaro	"	Nov 8, '06	La Bretagne	" 9
4	"	"	"	"	1907	Toronto	Consumption Co, [illegible]	"	"	"	"	"	"	5' 8½"	"	"	"	"	Cerreto d'Esi	"	Dec 25, '08	Unknown	" 9
5	"	"	"	"	1908	[illegible]	[illegible]	"	"	"	"	"	"	5' 6"	"	"	"	"	Ancona	"	Sept 25, '07	Romanic	" 9
6	"	"	"	"	1907	[illegible]	[illegible]	"	"	"	"	"	"	5' 0"	"	"	"	"	Marches	"	May 25, '07	Moltke	" 9
7	"	"	"	"	[illegible]	[illegible]	[illegible]	"	"	"	"	"	"	5' 6½"	"	"	Scarlet cheek	"	Fabriano	"	[illegible]	[illegible]	" 9
8	"	"	"	"	1908	Bonaville	[illegible]	"	"	"	"	"	"	5' 5"	Fair	Lt Brown	"	England	Marches Sheffield	Quebec	Aug 19, '08	Dominion	" 21
9																							
10																							
11																							
12																							
13																							
14																							
15																							
16																							
17																							
18																							
19																							
20	[illegible]	[illegible]	[illegible]	[illegible]	1908	Brook	Stepmother Clara Chidley 200 N. 19th St	No	No	No	No	Good	No	5' 8½"	Dark	Lt	Scar right wrist	India	Bombay	Detroit	June 13, 06	Corona	May 14
21																							
22																							
23																							
24																							
25																							
26																							
27																							
28																							
29																							
30																							

W. J. Buchanan,
Acting [illegible] in Charge.

ON THE BAY

W. J. Buchanan,
[illegible] in Charge.

CLASS C.

INSTRUCTIONS FOR FILLING ALIEN MANIFESTS.

Column 3 (Age).—The return of age in column 3 should be expressed in years or months, the latter applying only to those under 1 year of age.

Column 4 (Sex).—The entry in column 4 should be either M (male) or F (female).

Column 5 (Married or single).—The entry in column 5 should be either M (married), S (single), Wd (widowed), or D (divorced).

Column 6 (Calling or occupation).—The entry in column 6 should describe as accurately as possible the occupation, trade, or profession of each alien arrival, as for example: Civil engineer, stationary engineer, locomotive engineer, mining engineer, brass polisher, steel polisher, iron molder, wood turner, etc., and not simply as engineer, polisher, molder, turner, or other indefinite designations.

A distinction should be made between *farmers* and *farm laborers*, regardless of the amount of money shown, as follows:

A farmer is one who operates a farm, either for himself or others.

A farm laborer is one who works on a farm for the man who operates it.

Aliens intending to pass through and out of the United States should be recorded under head of occupation as "in transit;" those coming only for a temporary sojourn in the United States, but not intending to pass through in transit, should be classed as "tourists" under head of occupation.

Column 7 (Able to read and write).—Column 7 is subdivided and the entries therein should be either Yes—Yes (can read and write), No—No (can neither read nor write), or Yes—No (can read but not write).

Column 8 (Nationality).—Column 8 should be construed to mean the country of which immigrant is a citizen or subject.

Column 9 (Race or people).—The entry in column 9 should show the race or people as given in list on reverse side of alien manifest.

Special attention should be paid to the distinction between race and nationality. For instance, "France" appearing on a manifest does not necessarily mean "French" by race or people, and similarly, "French" appearing on a manifest does not necessarily mean "France" by nationality. An alien who is Irish, German, or Hebrew by race might properly come under the heading of United Kingdom or any other country by nationality. In this connection the following distinctions should be specially observed:

CUBAN.

The term "Cuban" refers to the Cuban people (not Negroes).

WEST INDIAN.

"West Indian" refers to the people of the West Indies other than Cuba (not Negroes).

SPANISH-AMERICAN.

"Spanish American" refers to the people of Central and South America of Spanish descent.

AFRICAN (BLACK).

"African (black)" refers to the African Negro, whether coming from Cuba or other islands of the West Indies, North or South America, Europe, or Africa. Any alien whose appearance indicates an admixture of Negro blood should be classified under this heading.

ITALIAN (NORTH).

The people who are native to the basin of the River Po in northern Italy (i. e., compartments of Piedmont, Lombardy, Venetia, and Emelia) and their descendants, whether residing in Italy, Switzerland, Austria-Hungary, or any other country, should be classed as "Italian (north)." Most of these people speak a Gallic dialect of the Italian language.

ITALIAN (SOUTH).

The people who are native to that portion of Italy south of the basin of the River Po (i. e., compartments of Liguria, Tuscany, the Marches, Umbria, Rome, the Abruzzi and Molise, Campania, Apulia, Basilicata, Calabria, Sicily, and Sardinia) and their descendants, should be classed as "Italian (south)."

Column 10 (Last permanent residence).—The entries in column 10 should show the *country and city or town* of last permanent residence. It is important for statistical purposes that country of last permanent residence independent of country of temporary residence, nationality, or race be shown.

Aliens who are permanent residents of the United States and are returning from a visit abroad should be recorded on manifests as United States for country of last permanent residence.

Column 11 (Name and complete address of nearest relative or friend in country whence alien came).—The entry in column 11 should give name and address of such relative. If no such relative living, give name and address of friend.

Column 12 (Final destination).—The entry in column 12 should show definitely the place (city or town) of final destination if within the United States; country, if outside the United States.

Column 14 (Whether having a ticket to such final destination).—The entry in column 14 should be either Yes (ticket) or No (no ticket).

Column 15 (By whom was passage paid).—The entry in column 15 should show definitely by whom passage was paid, as self; husband, father, brother, or other relative; friend; steamship company, etc.

Column 16 (Whether in possession of $50, and if less, how much).—The entry in column 16 should give in each case (individual or family) the exact amount of money shown.

Money brought by the head of a family should not be divided among the several members of the family.

Column 17 (Whether ever before in the United States; and if so, when and where).—The entries in column 17 should show whether or not (Yes or No) in the United States before; and if so, the year (or period of years), place, and date of last departure from the United States; as 1894–97; Philadelphia; Dec. 6, 1897.

Column 18 (Going to join relative or friend; and if so, what relative or friend).—The entry in column 18 should show whether going to join either a relative or friend; and if so, what relative or friend, with name and complete address.

Columns 19 to 23.—The answers in these columns should be complete, as indicated by the several headings.

LIST OF RACES OR PEOPLES.

African (black).
Armenian.
Bohemian.
Bosnian.
Bulgarian.
Chinese.
Croatian.
Cuban.
Dalmatian.
Dutch.
East Indian.
English.
Finnish.
Flemish.
French.
German.
Greek.
Hebrew.
Herzegovinian.
Irish.
Italian (North).
Italian (South).
Japanese.
Korean.
Lithuanian.
Magyar.
Mexican.
Montenegrin.
Moravian.
Pacific Islander.
Polish.
Portuguese.
Roumanian.
Russian.
Ruthenian (Russniak).
Scandinavian (Norwegians, Danes, and Swedes).
Scotch.
Servian.
Slovak.
Slovenian.
Spanish.
Spanish-American.
Syrian.
Turkish.
Welsh.
West Indian.

NOT USED

Form 1—Canada.

WHEN USED RETURN TO 233 ST. ANTOINE ST., MONTREAL, AT END OF EACH MONTH.

Department of Commerce and Labor
IMMIGRATION SERVICE.

LIST OR MANIFEST OF ALIEN PASSENGERS APPLYING FOR ADMISSION

Required by the regulations of Secretary of Commerce and Labor of the

SHEET No. 8.

PORT OF Black Rock, N. Y.

1	2		3	4	5	6	7	8	9	10		11	12	
No. on List.	NAME IN FULL. Family Name.	Given Name.	Age. Yrs.	Mos.	Sex. Married or Single.	*Calling or Occupation.	Able to— Read.	Write.	Nationality. (Country of which citizen or subject.)	†Race or People.	Last Permanent Residence. Country.	City or Town.	The name and complete address of nearest relative or friend in country whence alien came.	Final Destination. State.	City or Town.
Debarred															
Debarred															
In Transit															
In Transit															
In Transit															
Debarred															

NOT USED

*Instead of showing occupation of tourists and aliens in transit, state in column 6 whether they are "tourists" or "in transit."
†"Race or People" is to be determined by the stock from which aliens sprang and the language they speak. List of races will be found on back of this sheet.

CLASS C.

NO PASSENGER WHO ARRIVED AT A CANADIAN OCEAN PORT FROM A FOREIGN SEAPORT WITHIN ONE YEAR OF DATE OF EXAMINATION MAY BE MANIFESTED ON THIS SHEET.

TO THE UNITED STATES FROM FOREIGN CONTIGUOUS TERRITORY

United States, under Act of Congress approved February 20, 1907

MONTH OF May **, 190** Class C

(OVER.)

13	14	15	16	17			18	19	20	21	22	23	24	25	26	27	28	29		30	31	32	33
				Whether ever before in the United States; and if so, when and where?																			
No. on List.	Whether having a ticket to such final destination	By whom was passage paid?	Whether in possession of $30, and if less, how much?	Yes or No	If Yes—Number of previous visits	If Yes—Where?	Whether going to join a relative or friend; and if so, what relative or friend, and his name and complete address.	Whether a Polygamist	Whether an Anarchist	Whether deformed or crippled. Nature, length of time, and cause.	Condition of Health, Mental and Physical.	Deformed or Crippled. Nature, length of time, and cause.	Height. Ft. Ins.	Complexion.	Color of — Hair.	Color of — Eyes.	Marks of Identification.	Place of Birth. Country.	Place of Birth. City or Town.	Seaport of Landing.	Date of Landing.	Name of SS.	Date of Examination.
1																							
2		L. P. C.																					
3		L. P. C.																					
4																							
5																							
6																							
7																							
8																							
9																							
10																							
11																							
12																							
13																							
14																							
15																							
16																							
17																							
18																							
19																							
20																							
21																							
22																							
23																							
24																							
25																							
26																							
27																							
28				A. C. L.																			
29																							
30																							

CLASS C.

INSTRUCTIONS FOR FILLING ALIEN MANIFESTS.

Column 3 (age).—The return of age in column 3 should be expressed in years or months, the latter applying only to those under 1 year of age.

Column 4 (sex).—The entry in column 4 should be either M (male) or F (female).

Column 5 (Married or single).—The entry in column 5 should be either M (married), S (single), Wd (widowed), or D (divorced).

Column 6 (Calling or occupation).—The entry in column 6 should describe as accurately as possible the occupation, trade, or profession of each alien arrival, as for example: Civil engineer, stationary engineer, locomotive engineer, mining engineer, brass polisher, steel polisher, iron molder, wood turner, etc., and not simply as engineer, polisher, molder, turner, or other indefinite designations.

A distinction should be made between *farmers* and *farm laborers*, regardless of the amount of money shown, as follows:

A farmer is one who operates a farm, either for himself or others.

A farm laborer is one who works on a farm for the man who operates it.

Aliens intending to pass through and out of the United States should be recorded under head of occupation as "in transit;" those coming only for a temporary sojourn in the United States, but not intending to pass through in transit, should be classed as "tourists" under head of occupation.

Column 7 (Able to read and write).—Column 7 is subdivided and the entries therein should be either Yes—Yes (can read and write), No—No (can neither read nor write), or Yes—No (can read but not write).

Column 8 (Nationality).—Column 8 should be construed to mean the country of which immigrant is a citizen or subject.

Column 9 (Race or people).—The entry in column 9 should show the race or people as given in list on reverse side of alien manifest.

Special attention should be paid to the distinction between race and nationality. For instance, "France" appearing on a manifest does not necessarily mean "French" by race or people, and similarly, "French" appearing on a manifest does not necessarily mean "France" by nationality. An alien who is Irish, German, or Hebrew by race might properly come under the heading of United Kingdom or any other country by nationality. In this connection the following distinctions should be specially observed:

CUBAN.

The term "Cuban" refers to the Cuban people (not Negroes).

WEST INDIAN.

"West Indian" refers to the people of the West Indies other than Cuba (not Negroes).

SPANISH-AMERICAN.

"Spanish American" refers to the people of Central and South America of Spanish descent.

AFRICAN (BLACK).

"African (black)" refers to the African Negro, whether coming from Cuba or other islands of the West Indies, North or South America, Europe, or Africa. Any alien whose appearance indicates an admixture of Negro blood should be classified under this heading.

ITALIAN (NORTH).

The people who are native to the basin of the River Po in northern Italy (i. e., compartments of Piedmont, Lombardy, Venetia, and Emelia) and their descendants, whether residing in Italy, Switzerland, Austria-Hungary, or any other country, should be classed as "Italian (north)." Most of these people speak a Gallic dialect of the Italian language.

ITALIAN (SOUTH).

The people who are native to that portion of Italy south of the basin of the River Po (i. e., compartments of Liguria, Tuscany, the Marches, Umbria, Rome, the Abruzzi and Molise, Campania, Apulia, Basilicata, Calabria, Sicily, and Sardinia) and their descendants, should be classed as "Italian (south)."

Column 10 (Last permanent residence).—The entries in column 10 should show the *country and city or town* of last permanent residence. It is important for statistical purposes that country of last permanent residence independent of country of temporary residence, nationality, or race be shown.

Aliens who are permanent residents of the United States and are returning from a visit abroad should be recorded on manifests as United States for country of last permanent residence.

Column 11 (Name and complete address of nearest relative or friend in country whence alien came).—The entry in column 11 should give name and address of such relative. If no such relative living, give name and address of friend.

Column 12 (Final destination).—The entry in column 12 should show definitely the place (city or town) of final destination if within the United States; country, if outside the United States.

Column 14 (Whether having a ticket to such final destination).—The entry in column 14 should be either Yes (ticket) or No (no ticket).

Column 15 (By whom were passage paid).—The entry in column 15 should show definitely by whom passage was paid, as self; husband, father, brother, or other relative; friend: steamship company, etc.

Column 16 (Whether in possession of $50, and if less, how much).—The entry in column 16 should give in each case (individual or family) the exact amount of money shown.

Money brought by the head of a family should not be divided among the several members of the family.

Column 17 (Whether ever before in the United States: and if so, when and where).—The entries in column 17 should show whether or not (Yes or No) in the United States before; and if so, the year (or period of years), place, and date of last departure from the United States; as 1894–97; Philadelphia; Dec. 6, 1897.

Column 18 (Going to join relative or friend: and if so, what relative or friend).—The entry in column 18 should show whether going to join either a relative or friend; and if so, what relative or friend, with name and complete address.

Columns 19 to 35.—The answers in these columns should be complete, as indicated by the several headings.

LIST OF RACES OR PEOPLES.

African (black).	Korean.
Armenian.	Lithuanian.
Bohemian.	Magyar.
Bosnian.	Mexican.
Bulgarian.	Montenegrin.
Chinese.	Moravian.
Croatian.	Pacific Islander.
Cuban.	Polish.
Dalmatian.	Portuguese.
Dutch.	Roumanian.
East Indian.	Russian.
English.	Ruthenian (Russniak).
Finnish.	Scandinavian (Norwegians, Danes, and Swedes).
Flemish.	Scotch.
French.	Servian.
German.	Slovak.
Greek.	Slovenian.
Hebrew.	Spanish.
Herzegovinian.	Spanish-American.
Irish.	Syrian.
Italian (North).	Turkish.
Italian (South).	Welsh.
Japanese.	West Indian.

NOT USED

Form 1.—Canada.

WHEN USED RETURN TO 233 ST. ANTOINE ST., MONTREAL, AT END OF EACH MONTH

Department of Commerce and Labor
IMMIGRATION SERVICE

LIST OR MANIFEST OF ALIEN PASSENGERS APPLYING FOR ADMISSION

Required by the regulations of Secretary of Commerce and Labor of the

SHEET NO. 1 31—1906

PORT OF Black Rock, N.Y.

1	2		3	4	5	6	7		8	9	10		11	12	
No. on List.	NAME IN FULL. Family Name.	Given Name.	Age. Yrs.	Mos.	Sex. Married or Single.	*Calling or Occupation.	Able to— Read.	Write.	Nationality. (Country of which citizen or subject.)	†Race or People.	Last Permanent Residence. Country.	City or Town.	The name and complete address of nearest relative or friend in country whence alien came.	Final Destination. State.	City or Town.
In Transit			38												
In Transit			30												
In Transit			20												
4			2m												
5			23												
6															
Debarred			23												
Debarred			17												
9			22												
10			30												
Debarred			40												
12			23												
13			20												
14			24												
15			21												
16			21												
17	NOT USED														
18	NOT USED														
19	NOT USED														
20	NOT USED														
21	NOT USED														
22	NOT USED														
23	NOT USED														
24	NOT USED														
25	NOT USED														
26	NOT USED														
27	NOT USED														
28	NOT USED														
29	NOT USED														
30	NOT USED														

16

CLASS C.

*Insert here the word showing occupation of each adult; each child to be entered as "child," each infant as "infant."

†"Race or People" will be determined by the race or people to which the alien belongs and the language they speak. List of races will be found on back of this sheet.

No PASSENGER WHO ARRIVED AT A CANADIAN OCEAN PORT FROM A FOREIGN COUNTRY WITHIN ONE YEAR OF DATE OF EXAMINATION MAY BE INSPECTED ON THIS FORM.

TO THE UNITED STATES FROM FOREIGN CONTIGUOUS TERRITORY

United States, under Act of Congress approved February 20, 1907

MONTH OF ....., 1908

Class C

9

(OVER.)

11—1594

13	14	15	16	17				18	19	20	21	22	23	24	SUPPLEMENTAL INFORMATION REQUIRED BY NATURALIZATION ACT APPROVED JUNE 29, 1906.					SUPPLEMENTAL INFORMATION REQUIRED BY IMMIGRATION REGULATIONS.			
				Whether ever before in the United States; and if so, when and where?											25	26	27	28	29	30	31	32	33
No. on List.	Whether having a ticket to such final destination.	By whom was passage paid? (Whether allen paid his own passage, or was paid by any other person or by any corporation, society, municipality or government.)	Whether in possession of $50, and if less, how much?	Yes or No.	If Yes— Year or period of years.	If Yes— Where?	If Yes— Date of last departure from U. S.	Whether going to join a relative or friend; and if so, what relative or friend, and his name and complete address.	Ever in prison or almshouse or institution for the care of the insane or supported by charity? If so, which?	Whether a Polygamist.	Whether an Anarchist.	Whether coming by means of any contract or previous promise to labor in the United States.	Condition of Health, Mental and Physical.	Deformed or Crippled. Nature, length of time, and cause.	Height. Ft.	Height. Ins	Complexion.	Color of— Hair.	Color of— Eyes.	Marks of Identification.	Place of Birth. Country.	Place of Birth. City or Town.	Seaport of Landing.	Date of Landing.	Name of SS.	Date of Examination.
1									No	No	No	No	Good	No								June 11, 07	Unknown	May 1
2									"	"	"	"	"	"								27.'08	Virginia	" 1
3																								" 1
4																						1907	Unknown	" 1
5																						1907	Adriatic	" 16
6																						1907	Unknown	" 18
7																						1907	"	" 15
8																						1907	"	" 18
9																						1907	Barbarossa	" 19
10																						1907	Unknown	" 20
11																						1907	"	" 22
12																						1907	Romanic	" 22
13																						1907	Unknown	" 23
14																						1907	"	" 23
15																						1906	Montezuma	" 23
16																						1907	Barbarossa	" 23
17																								
18																								
19																								
20																								
21																								
22																								
23																								
24																								
25																								
26																								
27																								
28																								
29																								
30																								

L. P. C.

L. P. C.

Insane

CLASS C.

INSTRUCTIONS FOR FILLING ALIEN MANIFESTS.

Column 3 (*Age*).—The return of age in column 3 should be expressed in years or months, the latter applying only to those under 1 year of age.

Column 4 (*Sex*).—The entry in column 4 should be either M (male) or F (female).

Column 5 (*Married or single*).—The entry in column 5 should be either M (married), S (single), Wd (widowed), or D (divorced).

Column 6 (*Calling or occupation*).—The entry in column 6 should describe as accurately as possible the occupation, trade, or profession of each alien arrival, as for example: Civil engineer, stationary engineer, locomotive engineer, mining engineer, brass polisher, steel polisher, iron molder, wood turner, etc., and not simply as engineer, polisher, molder, turner, or other indefinite designations.

A distinction should be made between *farmers* and *farm laborers*, regardless of the amount of money shown, as follows:

A farmer is one who operates a farm, either for himself or others.

A farm laborer is one who works on a farm for the man who operates it.

Aliens intending to pass through and out of the United States should be recorded under head of occupation as "in transit;" those coming only for a temporary sojourn in the United States, but not intending to pass through in transit, should be classed as "tourists" under head of occupation.

Column 7 (*Able to read and write*).—Column 7 is subdivided and the entries therein should be either Yes—Yes (can read and write), No—No (can neither read nor write), or Yes—No (can read but not write).

Column 8 (*Nationality*).—Column 8 should be construed to mean the country of which immigrant is a citizen or subject.

Column 9 (*Race or people*).—The entry in column 9 should show the race or people as given in list on reverse side of alien manifest.

Special attention should be paid to the distinction between race and nationality. For instance, "France" appearing on a manifest does not necessarily mean "French" by race or people, and similarly, "French" appearing on a manifest does not necessarily mean "France" by nationality. An alien who is Irish, German, or Hebrew by race might properly come under the heading of United Kingdom or any other country by nationality. In this connection the following distinctions should be specially observed:

CUBAN.

The term "Cuban" refers to the Cuban people (not Negroes).

WEST INDIAN.

"West Indian" refers to the people of the West Indies other than Cuba (not Negroes).

SPANISH-AMERICAN.

"Spanish American" refers to the people of Central and South America of Spanish descent.

AFRICAN (BLACK).

"African (black)" refers to the African Negro, whether coming from Cuba or other islands of the West Indies, North or South America, Europe, or Africa. Any alien whose appearance indicates an admixture of Negro blood should be classified under this heading.

ITALIAN (NORTH).

The people who are native to the basin of the River Po in northern Italy (i. e., compartments of Piedmont, Lombardy, Venetia, and Emelia) and their descendants, whether residing in Italy, Switzerland, Austria-Hungary, or any other country, should be classed as "Italian (north)." Most of these people speak a Gallic dialect of the Italian language.

ITALIAN (SOUTH).

The people who are native to that portion of Italy south of the basin of the River Po (i. e., compartments of Liguria, Tuscany, the Marches, Umbria, Rome, the Abruzzi and Molise, Campania, Apulia, Basilicata, Calabria, Sicily, and Sardinia) and their descendants, should be classed as "Italian (south)."

Column 10 (*Last permanent residence*).—The entries in column 10 should show the *country and city or town* of last permanent residence. It is important for statistical purposes that country of last permanent residence independent of country of temporary residence, nationality, or race be shown.

Aliens who are permanent residents of the United States and are returning from a visit abroad should be recorded on manifests as United States for country of last permanent residence.

Column 11 (*Name and complete address of nearest relative or friend in country whence alien came*).—The entry in column 11 should give name and address of such relative. If no such relative living, give name and address of friend.

Column 12 (*Final destination*).—The entry in column 12 should show definitely the place (city or town) of final destination if within the United States; country, if outside the United States.

Column 14 (*Whether having a ticket to such final destination*).—The entry in column 14 should be either Yes (ticket) or No (no ticket).

Column 15 (*By whom was passage paid*).—The entry in column 15 should show definitely by whom passage was paid, as self; husband, father, brother, or other relative; friend; steamship company, etc.

Column 16 (*Whether in possession of $50, and if less, how much*).—The entry in column 16 should give in each case (individual or family) the exact amount of money shown.

Money brought by the head of a family should not be divided among the several members of the family.

Column 17 (*Whether ever before in the United States; and if so, when and where*).—The entries in column 17 should show whether or not (Yes or No) in the United States before; and if so, the year (or period of years), place, and date of last departure from the United States; as 1894–97; Philadelphia; Dec. 6, 1897.

Column 18 (*Going to join relative or friend; and if so, what relative or friend*).—The entry in column 18 should show whether going to join either a relative or friend; and if so, what relative or friend, with name and complete address.

Columns 19 to 23.—The answers in these columns should be complete, as indicated by the several headings.

LIST OF RACES OR PEOPLES.

African (black).
Armenian.
Bohemian.
Bosnian.
Bulgarian.
Chinese.
Croatian.
Cuban.
Dalmatian.
Dutch.
East Indian.
English.
Finnish.
Flemish.
French.
German.
Greek.
Hebrew.
Herzegovinian.
Irish.
Italian (North).
Italian (South).
Japanese.
Korean.
Lithuanian.
Magyar.
Mexican.
Montenegrin.
Moravian.
Pacific Islander.
Polish.
Portuguese.
Roumanian.
Russian.
Ruthenian (Russniak).
Scandinavian (Norwegians, Danes, and Swedes).
Scotch.
Servian.
Slovak.
Slovenian.
Spanish.
Spanish-American.
Syrian.
Turkish.
Welsh.
West Indian.

NOT USED

Form 1—Canada.

WHEN USED RETURN TO 233 ST. ANTOINE ST., MONTREAL, AT END OF EACH MONTH

Department of Commerce and Labor
IMMIGRATION SERVICE

LIST OR MANIFEST OF ALIEN PASSENGERS APPLYING FOR ADMISSION

Required by the regulations of Secretary of Commerce and Labor of the

SHEET No. 8

Mich. Cent. R.R.

11—1598

PORT OF Black Rock, N. Y.

1	2		3	4	5	6	7		8	9	10		11	12	
No. on List.	NAME IN FULL. Family Name.	Given Name.	Age. Yrs.	Mos.	Sex. Married or Single.	*Calling or Occupation.	Able to— Read.	Write.	Nationality. (Country of which citizen or subject.)	†Race or People.	Last Permanent Residence. Country.	City or Town.	The name and complete address of nearest relative or friend in country whence alien came.	Final Destination. State.	City or Town.
1	Englit	Fan	--		M	Spedder	Yes	yes	Russia	Slavonic	Canada	Toronto	wife, Chane Braled Konty, Zytomir Russia	Mass	Boston
2	NOT USED														
3	NOT USED														
4	NOT USED														
5	NOT USED														
6	NOT USED														
7	NOT USED														
8	NOT USED														
9	NOT USED														
10	NOT USED														
11	NOT USED														
12	NOT USED														
13	NOT USED														
14	NOT USED														
15	NOT USED														
16	NOT USED														
17	[illegible]														
18	NOT USED														
19	NOT USED														
20	NOT USED														
21	NOT USED														
22	NOT USED														
23	NOT USED														
24	NOT USED														
25	NOT USED														
26	NOT USED														
27	NOT USED														
28	NOT USED														
29	NOT USED														
30	NOT USED														

1

CLASS C.C.

* Instruct [illegible] showing occupation of [illegible] and aliens [illegible]

† "Race or People" is to be determined by the stock from which aliens spring and the language they speak. List of these will be found on [illegible] of this [illegible].

IF IMMIGRANT WAS ARRIVED AT A CANADIAN OCEAN PORT FROM A FOREIGN COUNTRY
UNDER WHAT KIND OF CASE OF EXAMINATION MAY BE ARRANGED AT THIS PORT.

TO THE UNITED STATES FROM FOREIGN CONTIGUOUS TERRITORY

United States, under Act of Congress approved February 20, 1907

MONTH OF May, 1908

Class CC

10

(1,000)

11—1504

13	14	15	16	17			18	19	20	21	22	23	24	25	26	27	28	29		30	31	32	33
No. on List.	Whether having a ticket to such final destination.	By whom was passage paid? (Whether alien paid his own passage, whether paid by any other person, or by any corporation, society, municipality, or government.)	Whether in possession of $50, and if less, how much?	Whether ever before in the United States; and if so, when and where?			Whether going to join a relative or friend; and if so, what relative or friend, and his name and complete address.	Ever in prison, or almshouse, or institution for the insane or supported by charity? If so, which?	Whether a Polygamist.	Whether an Anarchist.	Whether coming by reason of any offer, solicitation, promise, or agreement, expressed or implied, to perform labor in the United States.	Condition of Health, Mental and Physical.	Deformed or Crippled. Nature, length of time, and cause.	Height. Ft. Ins	Complexion.	Color of— Hair. Eyes.	Marks of identification.	Place of Birth. Country.	City or Town.	Race or People.	Port of Landing.	Date of Landing.	Name of SS.	Date of Examination.
				Yes or No.	If Yes— Year or period of years.	If Yes— Where?																	
1	Yes	Self	$25	No			Cousin, J. E. Jamieson, 3 Maria St.	No	No	No	No	Good	No	5 6	Fresh	Lt	Med Brown	Austria Poland	Austria Poland	Quebec	Quebec	May 24		May 24
2																							
3																							
4																							
5																							
6																							
7																							
8																							
9																							
10																							
11																							
12																							
13																							
14																							
15																							
16																							
17																							
18																							
19																							
20																							
21																							
22																							
23																							
24																							
25																							
26																							
27																							
28																							
29																							
30																							

W J Buchanan

CLASS C C

INSTRUCTIONS FOR FILLING ALIEN MANIFESTS.

Column 3 (Age).—The return of age in column 3 should be expressed in years or months, the latter applying only to those under 1 year of age.

Column 4 (Sex).—The entry in column 4 should be either M (male) or F (female).

Column 5 (Married or single).—The entry in column 5 should be either M (married), S (single), Wd (widowed), or D (divorced).

Column 6 (Calling or occupation).—The entry in column 6 should describe as accurately as possible the occupation, trade, or profession of each alien arrival, as for example: Civil engineer, stationary engineer, locomotive engineer, mining engineer, brass polisher, steel polisher, iron molder, wood turner, etc., and not simply as engineer, polisher, molder, turner, or other indefinite designations.

A distinction should be made between *farmers* and *farm laborers*, regardless of the amount of money shown, as follows:

A farmer is one who operates a farm, either for himself or others.

A farm laborer is one who works on a farm for the man who operates it.

[redacted] under head of occupation as "in transit;" those coming only for a temporary sojourn in the United States, but not intending to pass through in transit, should be classed as "[redacted]

Column 7 (Able to read and write).—Column 7 is subdivided and the entries therein should be either Yes—Yes (can read and write), No—No (can neither read nor write), or Yes—No (can read but not write).

Column 8 (Nationality).—Column 8 should be construed to mean the country of which immigrant is a citizen or subject.

Column 9 (Race or people).—The entry in column 9 should show the race or people as given in list on reverse side of alien manifest.

Special attention should be paid to the distinction between race and nationality. For instance, "France" appearing on a manifest does not necessarily mean "French" by race or people, and similarly, "French" appearing on a manifest does not necessarily mean "France" by nationality. An alien who is Irish, German, or Hebrew by race might properly come under the heading of United Kingdom or any other country by nationality. In this connection the following distinctions should be specially observed:

CUBAN.

The term "Cuban" refers to the Cuban people (not Negroes).

WEST INDIAN.

"West Indian" refers to the people of the West Indies (other than Cuba (not Negroes).

SPANISH-AMERICAN.

"Spanish American" refers to the people of Central and South America of Spanish descent.

AFRICAN (BLACK).

"African (black)" refers to the African Negro, whether coming from Cuba or other islands of the West Indies, North or South America, Europe, or Africa. Any alien whose appearance indicates an admixture of Negro blood should be classified under this heading.

ITALIAN (NORTH).

The people who are native to the basin of the River Po in northern Italy (i. e., compartments of Piedmont, Lombardy, Venetia, and Emelia) and their descendants, whether residing in Italy, Switzerland, Austria-Hungary, or any other country, should be classed as "Italian (north)." Most of these people speak a Gallic dialect of the Italian language.

ITALIAN (SOUTH).

The people who are native to that portion of Italy south of the basin of the River Po (i. e., compartments of Liguria, Tuscany, the Marches, Umbria, Rome, the Abruzzi and Molise, Campania, Apulia, Basilicata, Calabria, Sicily, and Sardinia) and their descendants, should be classed as "Italian (south)."

Column 10 (Last permanent residence).—The entries in column 10 should show the *country and city or town* of last permanent residence. It is important for statistical purposes that country of last permanent residence independent of country of temporary residence, nationality, or race be shown.

Aliens who are permanent residents of the United States and are returning from a visit abroad should be accorded on manifests as United States for country of last permanent residence.

Column 11 (Name and complete address of nearest relative or friend in country whence alien came).—The entry in column 11 should give name and address of such relative. If no such relative living, give name and address of friend.

Column 12 (Final destination).—The entry in column 12 should show definitely the place (city or town) of final destination if within the United States; country, if outside the United States.

Column 13 (Whether having a ticket to such final destination).—The entry in column 14 should be either Yes (ticket) or No (no ticket).

Column 15 (By whom was passage paid).—The entry in column 15 should show definitely by whom passage was paid, as self; husband, father, brother, or other relative; friend; steamship company, etc.

Column 16 (Whether in possession of $50, and if less, how much).—The entry in column 16 should give in each case (individual or family) the exact amount of money shown.

Money brought by the head of a family should not be divided among the several members of the family.

Column 17 (Whether ever before in the United States; and if so, when and where).—The entries in column 17 should show whether or not (Yes or No) in the United States before; and if so, the year (or period of years), place, and data of last departure from the United States; as 1896–97; Philadelphia; Dec. 6, 1897.

Column 18 (Going to join relative or friend; and if so, what relative or friend).—The entry in column 18 should show whether going to join either a relative or friend; and if so, what relative or friend, with name and complete address.

Columns 19 to 35.—The entries in these columns should be completed as indicated by the several headings.

31—150a

LIST OF RACES OR PEOPLES.

African (black).
Armenian.
Bohemian.
Bosnian.
Bulgarian.
Chinese.
Croatian.
Cuban.
Dalmatian.
Dutch.
East Indian.
English.
Finnish.
Flemish.
French.
German.
Greek.
Hebrew.
Herzegovinian.
Irish.
Italian (North).
Italian (South).
Japanese.
Korean.
Lithuanian.
Magyar.
Mexican.
Montenegrin.
Moravian.
Pacific Islander.
Polish.
Portuguese.
Roumanian.
Russian.
Ruthenian (Russniak).
Scandinavian (Norwegians, Danes, and Swedes).
Scotch.
Servian.
Slovak.
Slovenian.
Spanish.
Spanish-American.
Syrian.
Turkish.
Welsh.
West Indian.

Form 1—Canada.

WHEN USED RETURN TO 333 ST. ANTOINE ST., MONTREAL, AT END OF EACH MONTH

Department of Commerce and Labor
IMMIGRATION SERVICE

LIST OR MANIFEST OF ALIEN PASSENGERS APPLYING FOR ADMISSION

Required by the regulations of Secretary of Commerce and Labor of the

SHEET NO. 6

PORT OF Black Rock, N.Y.

1 No. in List	2 NAME IN FULL. Family Name.	2 Given Name.	3 Age. Yrs.	4 Mos.	5 Married or Single.	6 *Calling or Occupation.	7 Able to— Read.	7 Able to— Write.	8 Nationality. (Country of which citizen or subject.)	9 *Race or People.	10 Last Permanent Residence. Country.	10 Last Permanent Residence. City or Town.	11. The name and complete address of nearest relative or friend in country whence alien came.	12 Final Destination. State.	12 Final Destination. City or Town.
1	[illegible]	[illegible]	26	6	Single	[illegible]	Yes	Yes	[illegible]	[illegible]	[illegible]	[illegible]	No relative	[illegible]	Ny Newyork
2	[illegible]	[illegible]	3	[illegible]											
3	[illegible]	[illegible]	[illegible]										Father, Owen Holmes		
4	[illegible]	[illegible]	[illegible]										Cambuslang, Scotland		Rochester,
In Transit	[illegible]	[illegible]	[illegible]										Father, Thomas, Batley		
In Transit	[illegible]	[illegible]	[illegible]										Uncle, Saddler, York, Eng.	Mass	Boston
In Transit	[illegible]	[illegible]	[illegible]										No relative		Utica
Detained	[illegible]	[illegible]	[illegible]										[illegible]		
													[illegible]		
													[illegible]		
10	[illegible]	[illegible]	[illegible]										[illegible]		
11	[illegible]	[illegible]	[illegible]										[illegible]		East Pennington
12	[illegible]	[illegible]	[illegible]										[illegible]		Newyork
13	[illegible]	[illegible]	[illegible]										[illegible]		Rochester
14	[illegible]	[illegible]	[illegible]										No relative		Buffalo
15	[illegible]	[illegible]	[illegible]										[illegible]		Syracuse
In Transit	[illegible]	[illegible]	[illegible]										[illegible]		Buffalo
In Transit	[illegible]	[illegible]	[illegible]										[illegible]		Utica
In Transit	[illegible]	[illegible]	[illegible]										[illegible]		
Detained	[illegible]	[illegible]	[illegible]										[illegible]		
	[illegible]	[illegible]	[illegible]										[illegible]		Rochester
	[illegible]	[illegible]	[illegible]										[illegible]		England
	[illegible]	[illegible]	[illegible]										[illegible]		Buffalo
	[illegible]	[illegible]	[illegible]										[illegible]		Kenosha
	[illegible]	[illegible]	[illegible]										[illegible]		Brooklyn
	[illegible]	[illegible]	[illegible]										No relative		Buffalo
Detained	[illegible]	[illegible]	[illegible]										[illegible]		Rochester
	[illegible]	[illegible]	[illegible]										[illegible]		Buffalo
	[illegible]	[illegible]	[illegible]										[illegible]		
	[illegible]	[illegible]	[illegible]										[illegible]		
	[illegible]	[illegible]	[illegible]										[illegible]		Niagara

NOT USED

*Instead of showing occupation of persons [illegible] "Housewife," "Child," or other [illegible] "Occupation."

*"Race or People" is to be determined by the stock from which aliens sprang and the language they speak. List of races will be found on back of this sheet.

CLASS D.

IN PROCEEDING THE ARRIVAL OF A CANADIAN OCEAN SHIP FROM A FOREIGN STATION
WHERE SHE TOUCHED OR STOPPED OR EXAMINATION MAY BE CONDUCTED AS SHE MOVES.

TO THE UNITED STATES FROM FOREIGN CONTIGUOUS TERRITORY

United States, under Act of Congress approved February 20, 1907

MONTH OF Ma, 1908 — Class D

(OVER.)

11—1504

13	14	15	16	17	18	19	20	21	22	23	24	25	26	27	28	29		30	31	32	33
Line No.	Whether having a ticket to such final destination	By whom was passage paid? (Whether alien paid his own passage, whether paid by any other person, or by what corporation, society, municipality, or government.)	Whether in possession of $50, and if less, how much?	Whether ever before in the United States, and if so, when and where?	Whether going to join a relative or friend; and if so, what relative or friend, and his name and complete address.	Ever in prison or almshouse, or institution for care and treatment of the insane, or supported by charity? If so, which?	Whether a Polygamist.	Whether an Anarchist.	Whether coming by reason of any offer, solicitation, promise, agreement, or assurance of employment, to labor in the United States.	Condition of Health, Mental and Physical.	Deformed or Crippled. Nature, length of time, and cause.	Height.	Complexion.	Color of—	Marks of Identification.	Place of Birth.		Seaport of Landing.	Date of Landing.	Name of SS.	Date of Examination.
				Yes or No. / If Yes— Year or period of years.	Where?							Ft.	In.	Hair. Eyes.		Country.	City or Town.				
1																					
2																					
3																					
4																					
5																					
6																					
7																					
8																					
9																					
10																					
11																					
12																					
13																					
14																					
15																					
16																					
17																					
18																					
19																					
20																					
21																					
22																					
23																					
24																					
25																					
26																					
27																					
28																					
29																					
30																					

CLASS D.

INSTRUCTIONS FOR FILLING ALIEN MANIFESTS.

Column 3 (*Age*).—The return of age in column 3 should be expressed in years or months, the latter applying only to those under 1 year of age.

Column 4 (*Sex*).—The entry in column 4 should be either M (male) or F (female).

Column 5 (*Married or single*).—The entry in column 5 should be either M (married), S (single), Wd (widowed), or D (divorced).

Column 6 (*Calling or occupation*).—The entry in column 6 should describe as accurately as possible the occupation, trade, or profession of each alien arrival, as for example: Civil engineer, stationary engineer, locomotive engineer, mining engineer, brass polisher, steel polisher, iron molder, wood turner, etc., and not simply as engineer, polisher, molder, turner, or other indefinite designations.

A distinction should be made between *farmers* and *farm laborers*, regardless of the amount of money shown, as follows:

A farmer is one who operates a farm, either for himself or others.

A farm laborer is one who works on a farm for the man who operates it.

Aliens intending to pass through and out of the United States should be recorded under head of occupation as "in transit;" those coming only for a temporary sojourn in the United States, but not intending to pass through in transit, should be classed as "tourists" under head of occupation.

Column 7 (*Able to read and write*).—Column 7 is subdivided and the entries therein should be either Yes—Yes (can read and write), No—No (can neither read nor write), or Yes—No (can read but not write).

Column 8 (*Nationality*).—Column 8 should be construed to mean the country of which immigrant is a citizen or subject.

Column 9 (*Race or people*).—The entry in column 9 should show the race or people as given in list on reverse side of alien manifest.

Special attention should be paid to the distinction between race and nationality. For instance, "France" appearing on a manifest does not necessarily mean "French" by race or people, and similarly, "French" appearing on a manifest does not necessarily mean "France" by nationality. An alien who is Irish, German, or Hebrew by race might properly come under the heading of United Kingdom or any other country by nationality. In this connection the following distinctions should be specially observed:

CUBAN.

The term "Cuban" refers to the Cuban people (not Negroes).

WEST INDIAN.

"West Indian" refers to the people of the West Indies other than Cuba (not Negroes).

SPANISH-AMERICAN.

"Spanish American" refers to the people of Central and South America of Spanish descent.

AFRICAN (BLACK).

"African (black)" refers to the African Negro, whether coming from Cuba or other islands of the West Indies, North or South America, Europe, or Africa. Any alien whose appearance indicates an admixture of Negro blood should be classified under this heading.

ITALIAN (NORTH).

The people who are native to the basin of the River Po in northern Italy (i. e., compartments of Piedmont, Lombardy, Venetia, and Emelia) and their descendants, whether residing in Italy, Switzerland, Austria-Hungary, or any other country, should be classed as "Italian (north)." Most of these people speak a Gallic dialect of the Italian language.

ITALIAN (SOUTH).

The people who are native to that portion of Italy south of the basin of the River Po (i. e., compartments of Liguria, Tuscany, the Marches, Umbria, Rome, the Abruzzi and Molise, Campania, Apulia, Basilicata, Calabria, Sicily, and Sardinia) and their descendants, should be classed as "Italian (south)."

Column 10 (*Last permanent residence*).—The entries in column 10 should show the *country and city or town* of last permanent residence. It is important for statistical purposes that country of last permanent residence independent of country of temporary residence, nationality, or race be shown.

Aliens who are permanent residents of the United States and are returning from a visit abroad should be recorded on manifests as United States for country of last permanent residence.

Column 11 (*Name and complete address of nearest relative or friend in country whence alien came*).—The entry in column 11 should give name and address of such relative. If no such relative living, give name and address of friend.

Column 12 (*Final destination*).—The entry in column 12 should show definitely the place (city or town) of final destination if within the United States; country, if outside the United States.

Column 14 (*Whether having a ticket to such final destination*).—The entry in column 14 should be either Yes (ticket) or No (no ticket).

Column 15 (*By whom was passage paid*).—The entry in column 15 should show definitely by whom passage was paid, as self; husband, father, brother, or other relative; friend; steamship company, etc.

Column 16 (*Whether in possession of $50, and if less, how much*).—The entry in column 16 should give in each case (individual or family) the exact amount of money shown.

Money brought by the head of a family should not be divided among the several members of the family.

Column 17 (*Whether ever before in the United States; and if so, when and where*).—The entries in column 17 should show whether or not (Yes or No) in the United States before; and if so, the year (or period of years), place, and date of last departure from the United States; as 1894–97; Philadelphia; Dec. 6, 1897.

Column 18 (*Going to join relative or friend; and if so, what relative or friend*).—The entry in column 18 should show whether going to join either a relative or friend; and if so, what relative or friend, with name and complete address.

Columns 19 to 33.—The answers in these columns should be complete, as indicated by the several headings.

LIST OF RACES OR PEOPLES.

African (black).	Korean.
Armenian.	Lithuanian.
Bohemian.	Magyar.
Bosnian.	Mexican.
Bulgarian.	Montenegrin.
Chinese.	Moravian.
Croatian.	Pacific Islander.
Cuban.	Polish.
Dalmatian.	Portuguese.
Dutch.	Roumanian.
East Indian.	Russian.
English.	Ruthenian (Russniak).
Finnish.	Scandinavian (Norwegians, Danes, and Swedes).
Flemish.	Scotch.
French.	Servian.
German.	Slovak.
Greek.	Slovenian.
Hebrew.	Spanish.
Herzegovinian.	Spanish-American.
Irish.	Syrian.
Italian (North).	Turkish.
Italian (South).	Welsh.
Japanese.	West Indian.

31—256.

Form 1—Canada.

WHEN USED RETURN TO 233 ST. ANTOINE ST., MONTREAL, AT END OF EACH MONTH

Department of Commerce and Labor
IMMIGRATION SERVICE

LIST OR MANIFEST OF ALIEN PASSENGERS APPLYING FOR ADMISSION

Required by the regulations of Secretary of Commerce and Labor of the

SHEET NO. 1 — 11—1594

PORT OF Black Rock, N.Y.

1	2		3	4	5	6	7		8	9	10		11	12	
No. on List.	NAME IN FULL. Family Name.	Given Name.	Age. Yrs.	Mos.	Sex. Married or Single.	*Calling or Occupation.	Able to— Read.	Write.	*Nationality. (Country of which citizen or subject.)	†Race or People.	Last Permanent Residence. Country.	City or Town.	The name and complete address of nearest relative or friend in country whence alien came.	Final Destination. State.	City or Town.
1	[illegible]	[illegible]	20		M	M	Yes	Yes	Italian	Italian	Canada	Hamilton	Mrs. Concetta Ursino, Racalmuto, Girgenti, Sicily	Ny	Newyork
2	[illegible]	[illegible]	20		M	M	"	"	"	"	"	Pt Colborne	Mrs. Rosa Cristo, Barreto d'Esi, Ancona, Italy		Italy
3	[illegible]	[illegible]	27		M	M	"	"	"	"	"	"	Mrs. Alessandra Di Filippo, Abbacenia, Ancona, Italy		"
4	[illegible]	[illegible]	50		M	M	"	"	England	English	"	Toronto	Frosted, Alfred J. Whitbread, Cronbridge, Thrapston, England	Ny	Newyork
5	[illegible]	[illegible]	30		M	M	Yes	Yes	Italian	Italian	"	Pt Colborne	Mr. Coleman 18		Italy
6	[illegible]	[illegible]	20		M	M	Yes	Yes	"	"	"	"	Carlo, Pascolino Cavalino, Toronto d'Esi, Ancona, Italy		"
7	[illegible]	[illegible]	23		M	M	Yes	Yes	"	"	"	"	Falkes, Giovanni Palmieri, Toronto d'Esi, Ancona, Italy		"
8	[illegible]	[illegible]	23		M	M	Yes	Yes	"	"	"	"	Frosted, Mrs. E. E. Fredricks, Eng.		"
9	[illegible]	[illegible]	27		M	M	Yes	Yes	English	English	Russia	Pictou	Woodbridge, Suffolk, Eng.	Ohio	Cleveland
10	[illegible]	[illegible]	32		M	M	Yes	Yes	"	"	"	Toronto	Frosted, Eliza Ashton, 24 & 8 Nedsiware Rd, London, Eng.	Ny	Buffalo
11	[illegible]	[illegible]	20		M	M	"	"	"	"	"	"	Frosted, Emma Dyson, 53 Woodchester Rd, London, Eng.	"	"
12	[illegible]	[illegible]	2		M	M	No	No	"	"	"	"	Falkes, Jack Brownright, Houghton Conquest, Bedford, Eng.		Lyons
13	[illegible]	[illegible]	2		M	M	No	No	"	"	"	"	Falkes on Law, as above		"
14	[illegible]	[illegible]	26		M	M	Yes	Yes	"	"	London	"	Stepfather, Henry Buckland, 96 Boulcott Rd, Kensington, London, Eng.	"	Newyork
15	[illegible]	[illegible]	8		M	S	"	"	Italian	Italian	"	Hamilton	Falkes, Salvatore Ciminello, Ancona, Italy	"	Buffalo
16	[illegible]	[illegible]	24		M	Musician	"	"	Austria	Slavonic	Toronto	"	Frida, Pearl Hoffmeyer, 108 Fleetwood St, Toronto, Can.	"	Pittsburg
17	[illegible]	[illegible]	35		M	M	Can't Read	Can't Write	Hungarian	"	"	"	Falkes, Salomon Szuhany, Budapesth, Hungary	"	"
18	[illegible]	[illegible]	21		M	M	No	No	"	"	"	"	Falkes in Law, as above	"	"
19	[illegible]	[illegible]	[illegible]		[illegible]	[illegible]	[illegible]	[illegible]	[illegible]	[illegible]	[illegible]	[illegible]	Friend Falkes, as above	"	"
In Transit	[illegible]	[illegible]	[illegible]		[illegible]	[illegible]	[illegible]	[illegible]	[illegible]	[illegible]	[illegible]	[illegible]	Friend, Count Carlaman Szechenyi, Gorgolany, Arokszallas, Hungary		Hungary
21	[illegible]	[illegible]	29		M	M	Can't Read	Can't Write	Macedonian	Slavonic	Toronto	"	Mrs. Athena Paximova Georgi, Florina, Macedonia, Turkey	Ny	Pittsburg
In Transit	[illegible]	[illegible]	22		M	M	Yes	Yes	Italian	Italian	"	"	Falkes, Luigi Lizzoli, Montorio, Roma, Italy		Italy
In Transit	[illegible]	[illegible]	20		M	M	No	No	"	"	"	"	Do. Do. Do.		"
Debarred	[illegible]	[illegible]	20		M	M	No	No	"	"	Hamilton	"	Mrs. Giuseppa Lepo, Racalmuto, Sicily	Ny	Newyork
Debarred	[illegible]	[illegible]	3		M	S	Yes	Yes	"	"	"	"	Mother, Maria Cicolo, Racalmuto, Sicily	"	Buffalo
Debarred	[illegible]	[illegible]	2		M	S	No	No	"	"	"	"	Falkes, Giuseppe, Nicolai, Racalmuto, Sicily		Newyork
27	[illegible]	[illegible]	20		M	M	Yes	Yes	"	"	Brantford	"	Mother, Innamura Calera, Pasino, Caserta, Italy	Ny	Belleville, Can.
28	[illegible]	[illegible]	7		M	S	Can't Read	Can't Write	Scotland	"	"	"	Falkes, Cologero Disco, Racalmuto, Girgenti, Sicily	Ny	Buffalo
30	[illegible]	[illegible]	25		M	M	Yes	No	Italy	"	Hamilton	"	Falkes, Cologero Disco, Racalmuto, Girgenti, Sicily	Ny	Buffalo
30	[illegible]	[illegible]	22		M	M	Yes	Yes	Italy	"	"

NO PASSENGER WHO ARRIVED AT A CANADIAN SEAPORT PORT FROM A FOREIGN SEAPORT WITHIN ONE YEAR OF DATE OF EXAMINATION MAY BE REGISTERED ON THIS SHEET.

TO THE UNITED STATES FROM FOREIGN CONTIGUOUS TERRITORY

United States, under Act of Congress approved February 20, 1907

MONTH OF May, 1907 — Class D — 12 — (OVER.) — 11—1504

No. on List	13 Whether having a ticket to such final destination.	14 By whom was passage paid? (Whether alien paid his own passage, whether paid by any other person, relative, corporation, society, municipality, or government.)	15 Whether in possession of $50, and if less, how much?	16 Whether ever before in the United States; and if so, when and where? Yes or No	If Yes— Year or period of years.	Where?	Date of last departure from U. S.	17 Whether going to join a relative or friend; and if so, what relative or friend, and his name and complete address.	18 Whether in prison or almshouse, or institution for care and treatment of the insane, or supported by charity? If so, which?	19 Whether a Polygamist.	20 Whether an Anarchist.	21 Whether coming by reason of any offer, solicitation, promise, agreement, or assurance of employment or labor of any kind whatever, express or implied, to labor in the United States.	22 Condition of Health, Mental and Physical.	23 Deformed or Crippled. Nature, length of time, and cause.	SUPPLEMENTAL INFORMATION REQUIRED BY ACT APPROVED JUNE 29, 1906. 24 Height. Ft. Ins	25 Complexion.	26 Color of— Hair.	26 Color of— Eyes.	27 Marks of Identification.	28 Place of Birth. Country.	28 Place of Birth. City or Town.	29 Seaport of Landing.	30 Date of Landing.	31 Name of R.R.	32 Destination. State.
1	[illegible]	[illegible]	20	Yes	Years Prior	6' 1st Trip		Friend Antonio Pomelli, 78 Chrystie St.	No	No	No	No	Good	No	5' 5"	Fair	Hazel	Brown	None	Italy	Racalmuto Girgenti	Albany	June 3, '05 Mon.	Pinsgrove	Penna
2	No	"	33	"	"	"	"	"	"	"	"	"	"	"	"	"	"	"	"	"	"	"	"	"	1907	Romonic	" 6
3	"	5	"	"	"	"	"	"	"	"	"	"	"	"	"	"	"	"	"	"	"	"	"	"	"	"	" 6
4	Yes	"	20	No				Friend, Nino Pomelli 352 E. 72nd St.	"	"	"	"	"	"	5' 7"	Light	Blond	Fair	None	England	Rugton Shropshire	Montreal	"	June 28, '05	Athenia	" 7
5	No	"	8	"				D. C. D. Friend, Sebastiano Buscadoro, Corsito d'Ese, Ancona, Italy 5 yrs. Adelia Subinspie	"	"	"	Anarchist	"	"	5' 6½"	Dark	"	"	"	Italy	Toronto d'Esi Castria	St. John	"	Dec. 19, '06	Cassandra	" 7
6	"	75	Yes	Years	New York	06	Castria	Marches, Italy	"	"	"	"	"	"	5' 8½"	Blond	Gray	"	"	"	"	Marches	New York	"	Nov. 6, '06	Bulgaria	" 7
7	—	75	"	"	"	00	"	"	"	"	"	"	Good	"	"	"	"	"	"	"	"	"	"	"	Nov. 7, '06	Britannic	" 7
8	"	30	"	"	"	Dec	"	"	"	"	"	"	"	"	"	"	"	"	"	"	"	"	"	"	Sept. 11, '06	Lusitania	" 7
9	"	1	"	"	"	"	"	Friend Tho. Brown Couch, 41 Hooper St.	"	"	"	"	"	"	5' 11½"	Blond	Gr.	Fair	None	England	Ebbrick Suffolk	Quebec	"	Sept. 11, '06	Empress of Britain	" 8
10	"	8	Yes	90	Barrington	1907	4 Years	No address	"	"	"	"	"	"	5' 6	Fair	Fair	"	Scar under chin	"	London	Montreal	"	Sept. 6, '06	Dominion	" 8
11	"	10	No						"	"	"	"	"	"	5' 5½"	Sallow	Gray	Poor	None	"	"	St. John	"	Dec. 5, 1906	Lake Champlain	" 8
12	[illegible]	[illegible]	[illegible]	[illegible]	[illegible]	[illegible]	[illegible]	Friend Vincenzo 75 Canton St. Brother in law as above	"	"	"	"	"	"	5' 6½"	Blond	"	"	"	"	Troughton Corsaner	Portland	"	Nov. 28, '06	Canada	" 9
13	[illegible]	—							"	"	"	"	"	"	5' 0	Fair	"	"	"	"	"	"	"	"	"	" 9
14	Wife	0	No					Friend Mr. Herbert Smith 2nd Ave. W. St.	"	"	"	"	"	"	—	—	—	—	—	—	London	Halifax	"	Dec. 29, '06	Republic	" 9
15	"	40	Yes	Years	New York	Dec 8, 00	2 Years	Friend Antonio Pirrillo 207 Lucca St.	"	"	"	"	"	"	5' —	Dark	Blk.	Fair	None	Italy	Lucca	New York	"	Dec. 8, '06	Britannic	" 9
16	"	00	No					Cousin, will leave 2916 Lawson St.	"	"	"	"	"	"	5' 0	Fair	Gray	"	"	Russia	Raion	Quebec	"	Sept. 27, '06	Montrose	" 10
17	"	500	"					No address	"	"	"	"	"	"	—	—	—	—	—	Hungary	Budapesth	"	"	1906	Unknown	" 17
18	Husband	—							"	"	"	"	"	"	5' 5½	Light	Gray	Fair	None	Russia	Frohiler	"	"	1906	"	" 11
19	Child	—							"	"	"	"	"	"	—	—	—	—	—	Hungary	Budapesth	"	"	1906	"	" 11
20	Yes	25	Yes	2 Years	New York	Jany 1906	2 Years	No address	"	"	"	"	"	"	5' 7"	Light	Blue	Fair	None	Russia	Kovno	New York	"	Jany 1906	Slavonia	" 12
21	"	25	"	"	"	"	"	"	"	"	"	"	"	"	5' 7"	Dark	Blk.	Fair	None	Austria	Slavonia Macedonia	"	"	Feby 22, '06	Campania	" 12
22	"	00	"	"	"	"	"	"	"	"	"	"	"	"	"	"	"	"	"	"	"	"	"	Apr. 19, '06	Citta di Genova	" 12
23	"	00	"	"	"	"	"	"	"	"	"	"	"	"	"	"	"	"	"	"	"	"	"	Dec. 3, '06	Citta di Napoli	" 12
24	"	7	300	D. C. D.	June	1906		No address	"	"	"	"	Anarchist	"	5' 6½	Dark	Blk.	Blk.	None	Italy	Racalmuto Girgenti	"	"	June 1903	Patria	" 12
25	"	2	Yes	L. P. C.	"	00			"	"	"	"	Good	"	5' 5½	"	"	"	"	"	Do	"	"	Sept. 13, '06	Lombardia	" 12
26	"	8	"	D. C. D.	"	00			"	"	"	"	Anarchist	"	5' 8	"	"	"	"	"	Do	"	"	Aug. 1, '06	Cormorant	" 12
27	Wife	38	No					Cousin Luigi Iraq — Russia	"	"	"	"	Good	"	5' 5½	"	"	"	"	"	Casino Caserta	Halifax	"	Dec. 9, '06	Lusitania	" 12
28	Child	—							"	"	"	"	"	"	—	—	—	—	—	Scotland	Glenlyon	"	"	March 1907	"	" 12
29	Yes	25	Yes	6 Years	New York	July 1905		Cousin Alfonso Fratino 159 Court St. Brother in law Brooklyn	"	"	"	"	"	"	5' 4	Dark	Blk.	"	"	Italy	Racalmuto Girgenti	New York	"	July 1907	Romanic	" 12
30	"	6	"	"	"	"	"	3000 Detroit St. W.	"	"	"	"	"	"	5' 11½	Fair	Gray	"	"	Russia	Hy Estad Finland	Quebec	"	1906	Dominion	" 12

CLASS D.

INSTRUCTIONS FOR FILLING ALIEN MANIFESTS.

Column 3 (*Age*).—The return of age in column 3 should be expressed in years or months, the latter applying only to those under 1 year of age.

Column 4 (*Sex*).—The entry in column 4 should be either M (male) or F (female).

Column 5 (*Married or single*).—The entry in column 5 should be either M (married), S (single), Wd (widowed), or D (divorced).

Column 6 (*Calling or occupation*).—The entry in column 6 should describe as accurately as possible the occupation, trade, or profession of each alien arrival, as for example: Civil engineer, stationary engineer, locomotive engineer, mining engineer, brass polisher, steel polisher, iron molder, wood turner, etc., and not simply as engineer, polisher, molder, turner, or other indefinite designations.

A distinction should be made between *farmers* and *farm laborers*, regardless of the amount of money shown, as follows:

A farmer is one who operates a farm, either for himself or others.

A farm laborer is one who works on a farm for the man who operates it.

Aliens intending to pass through and out of the United States should be recorded under head of occupation as "in transit;" those coming only for a temporary sojourn in the United States, but not intending to pass through in transit, should be classed as "tourists" under head of occupation.

Column 7 (*Able to read and write*).—Column 7 is subdivided and the entries therein should be either Yes—Yes (can read and write), No—No (can neither read nor write), or Yes—No (can read but not write).

Column 8 (*Nationality*).—Column 8 should be construed to mean the country of which immigrant is a citizen or subject.

Column 9 (*Race or people*).—The entry in column 9 should show the race or people as given in list on reverse side of alien manifest.

Special attention should be paid to the distinction between race and nationality. For instance, "France" appearing on a manifest does not necessarily mean "French" by race or people, and similarly, "French" appearing on a manifest does not necessarily mean "France" by nationality. An alien who is Irish, German, or Hebrew by race might properly come under the heading of United Kingdom or any other country by nationality. In this connection the following distinctions should be specially observed:

CUBAN.

The term "Cuban" refers to the Cuban people (not Negroes).

WEST INDIAN.

"West Indian" refers to the people of the West Indies other than Cuba (not Negroes).

SPANISH-AMERICAN.

"Spanish American" refers to the people of Central and South America of Spanish descent

AFRICAN (BLACK).

"African (black)" refers to the African Negro, whether coming from Cuba or other islands of the West Indies, North or South America, Europe, or Africa. Any alien whose appearance indicates an admixture of Negro blood should be classified under this heading.

ITALIAN (NORTH).

The people who are native to the basin of the River Po in northern Italy (i. e., compartments of Piedmont, Lombardy, Venetia, and Emelia) and their descendants, whether residing in Italy, Switzerland, Austria-Hungary, or any other country, should be classed as "Italian (north)." Most of these people speak a Gallic dialect of the Italian language.

ITALIAN (SOUTH).

The people who are native to that portion of Italy south of the basin of the River Po (i. e., compartments of Liguria, Tuscany, the Marches, Umbria, Rome, the Abruzzi and Molise, Campania, Apulia, Basilicata, Calabria, Sicily, and Sardinia) and their descendants, should be classed as "Italian (south)."

Column 10 (*Last permanent residence*).—The entries in column 10 should show the *country and city or town* of last permanent residence. It is important for statistical purposes that country of last permanent residence independent of country of temporary residence, nationality, or race be shown.

Aliens who are permanent residents of the United States and are returning from a visit abroad should be recorded on manifests as United States for country of last permanent residence.

Column 11 (*Name and complete address of nearest relative or friend in country whence alien came*).—The entry in column 11 should give name and address of such relative. If no such relative living, give name and address of friend.

Column 12 (*Final destination*).—The entry in column 12 should show definitely the place (city or town) of final destination if within the United States; country, if outside the United States.

Column 14 (*Whether having a ticket to such final destination*).—The entry in column 14 should be either Yes (ticket) or No (no ticket).

Column 15 (*By whom was passage paid*).—The entry in column 15 should show definitely by whom passage was paid, as self; husband, father, brother, or other relative; friend; steamship company, etc.

Column 16 (*Whether in possession of $50, and if less, how much*).—The entry in column 16 should give in each case (individual or family) the exact amount of money shown.

Money brought by the head of a family should not be divided among the several members of the family.

Column 17 (*Whether ever before in the United States; and if so, when and where*).—The entries in column 17 should show whether or not (Yes or No) in the United States before; and if so, the year (or period of years), place, and date of last departure from the United States; as 1894–97; Philadelphia; Dec. 6, 1897.

Column 18 (*Going to join relative or friend; and if so, what relative or friend*).—The entry in column 18 should show whether going to join either a relative or friend; and if so, what relative or friend, with name and complete address.

Columns 19 to 43.—The answers in these columns should be complete, as indicated by the several headings.

LIST OF RACES OR PEOPLES.

African (black).
Armenian.
Bohemian.
Bosnian.
Bulgarian.
Chinese.
Croatian.
Cuban.
Dalmatian.
Dutch.
East Indian.
English.
Finnish.
Flemish.
French.
German.
Greek.
Hebrew.
Herzegovinian.
Irish.
Italian (North).
Italian (South).
Japanese.
Korean.
Lithuanian.
Magyar.
Mexican.
Montenegrin.
Moravian.
Pacific Islander.
Polish.
Portuguese.
Roumanian.
Russian.
Ruthenian (Russniak).
Scandinavian (Norwegians, Danes, and Swedes).
Scotch.
Servian.
Slovak.
Slovenian.
Spanish.
Spanish-American.
Syrian.
Turkish.
Welsh.
West Indian.

Form 1—Canada.

WHEN USED RETURN TO 525 ST. HENRY ST., MONTREAL, AT END OF EACH MONTH

Department of Commerce and Labor
IMMIGRATION SERVICE

LIST OR MANIFEST OF ALIEN PASSENGERS APPLYING FOR ADMISSION

SHEET NO. 11 11—1594

Required by the regulations of Secretary of Commerce and Labor of the

PORT OF Black Rock, N.Y.

1	2		3	4	5	6	7	8	9	10		11	12	
No. on List.	NAME IN FULL. Family Name.	Given Name.	Age. Yrs.	Mos.	Sex. Married or Single.	*Calling or Occupation.	Able to— Read.	Able to— Write.	Nationality. (Country of which citizen or subject.)	†Race or People.	Last Permanent Residence. Country.	Last Permanent Residence. City or Town.	The name and complete address of nearest relative or friend in country whence alien came.	Final Destination. State.	Final Destination. City or Town.
MAW															
MAW 1	Anderson	Elizabeth	23	F	M	Engineer	Yes	Yes	England	Scotch	Canada	Toronto	Father George Anderson 46 Hustle St. Dundee Scotland	Pa	Williamsburg
MAW 2	Anderson	Annie	23	F	M	None							Mother Isabella Anderson Campbell St. Ayr Scotland		
MAW 3	Andrews	Edward	30	M	M	Engineer Cabinet Maker	Yes	Yes	England	English		Hamilton	No Relation	Ny	Buffalo
In Transit MAW 4	Angelo	Nicola	22	M	M	Laborer	Yes	No	Italy	Italian		Hamilton	Father Natale Zamboni Cordova Lazy Cosenza Italy		Italy
MAW 5	Anderson	Annie	22	F	S	Domestic	Scotland	Scotch				Toronto	Father George Anderson Ferry Road Dundee Scotland	Ny	Rochester
MAW 6	Anderson	Arthur	3/12	M	S										
MAW 7	Anderson	Edith	22	F	S	Dressmaker Tailoress	Eng and Eng				Trafalgar		Father Richard Rosen 2 Lower Sq. Gt. Yarmouth Eng		Buffalo
Debarred MAW 8	Anderson	Victoria	5	F	S	Scholar			Canada			Toronto	Father Oscar Lyon 270 Millington St. N. Toronto, Can	Ny	Port Amboy
In Transit MAW 9	Andriani	Alfonso	30	M	S	Laborer	Italy	Italian					Cor Pal, 18		Italy
MAW 11	Abrams	Abram	22	M	M	Carpenter Cook	No	No	Russia	Jewish			Wife Sarah Goldfarb Palasta Kiffer Russia		Russia
MAW Debarred 12	Ante	Vincenzo	3	M	M	Moulder	Yes	Yes	England	English		Ft. Erie	Father Peter Cheverie Lincoln England	Ny	Buffalo
Maw 13	Alli	Luigi	6	M	S	Laborer	Italy	Italian				Sault Ste Marie	Father Michell Ferti Allacossa Rome Italy		Italy
Maw 14	Smith	Arthur J.	30	M	M	None	England	English				Toronto	No Relation	Ny	Buffalo
Maw 15	Spataco	Peter	22	M	M	Carpenter							Father Alford Smith, Park Road, Little Easton, Dunmow England		
Maw 16	Spataco	Paulo	30	M	M	Laborer	Hungary	Hungarian				Hamilton	Father Steve Spataco Married Hungary		
Maw 17	Spinazzola	Emanuel	2	F	S	None							Father in law As above		
Maw 18	Vitti	Calogero	30	M	S	Laborer	Italy	Italian					Father Emanuel Cologero, Sr. Racalmuto Sicily		
Maw 19	Lincoln	Wilson	25	M	M								No Relation		
Maw 20	Holmes	Ernest	25	M	M	Carpenter	England	English				Toronto	Wife, Cologero Agro. Racalmuto Sicily		
Maw 21	Holmes	Jane	27	F	M	None			Roman				No Relation	Mass	N. Falmouth
Maw In Transit	Forte	Giuseppe	26	M	M	Laborer	Italy	Italian			Grand Ala				
Maw In Transit	Guarnto	Pietro	40	M	M	Laborer	No	No	"	"		St William	Wife Paulina di Liviga		Italy
Maw In Transit	Tomato	Luigio	20	M	S	Laborer	Yes	No	"	"			No Relation		
Maw In Transit	Bucci	Dante	32	M	M	"	No	No	"	"			Wife Giuseppina Mongelli Santonna Bruno Italy		
Maw In Transit	Mesto	Giovanni	40	M	M	"	Yes	Yes	"	"			Wife Angela Arpino Mate de la Chiesa Arino Italy		
Maw In Transit	Rizza	Giovanni	25	M	S	"	"	"	"	"			No Relation		
Maw In Transit	Diaconassa	Andrea	42	M	M	"	"	"	"	"			Wife, Lucia Fillo Campobasso Italy		
Maw In Transit	Florenzo	Pietro	40	M	M	"	"	"	"	"			No Relation		
Maw In Transit	Curanto	Domenico	20	M	S	"	"	"	"	"					

NOT USED

CLASS D.

*Calling or Occupation" is to be entered as specifically as possible, so as to show to which class of occupations belongs. Such entries as "laborer," "farmer," "clerk," "servant," or "none," without specification, are insufficient.

†"Race or People" is to be determined by the race or people to which aliens belong and the language they speak. List of races will be found on back of this sheet.

NO PASSENGER WHO ARRIVED AT A CONTIGUOUS FOREIGN PORT FROM A POINTS OUTSIDE OF DATE OF PROCLAMATION MAY BE ADMITTED ON THIS CARD.

TO THE UNITED STATES FROM FOREIGN CONTIGUOUS TERRITORY

United States, under Act of Congress approved February 20, 1907

MONTH OF Mc, 1908 — Class D

13 — 11—1906 — (OVER.)

13 No. on List.	14 Whether having a ticket to such final destination.	15 By whom was passage paid? (Whether alien paid his own passage, whether paid by any other person, or by any corporation, society, municipality, or government.)	16 Whether in possession of $50, and if less, how much?	17 Whether ever before in the United States; and if so, when and where? Yes or No.	If Yes— Year or period of years.	Where?	Date of last departure from U. S.	18 Whether going to join a relative or friend; and if so, what relative or friend, and his name and complete address.	19 Ever in prison or almshouse, or supported by charity? If so, which?	20 Whether a Polygamist.	21 Whether an Anarchist.	22 Whether coming by means of any offer, solicitation, promise, or agreement, express or implied, to labor in the United States.	23 Condition of Health, Mental and Physical.	24 Deformed or Crippled. Nature, length of time, and cause.	SUPPLEMENTAL INFORMATION REQUIRED BY ACT APPROVED JUNE 29, 1906. 25 Height. Ft.	Ins.	26 Complexion.	27 Color of— Hair.	Eyes.	28 Marks of Identification.	29 Place of Birth. Country.	City or Town.	SUPPLEMENTAL INFORMATION REQUIRED BY IMMIGRATION REGULATIONS. 30 Seaport of Landing.	31 Date of Landing.	32 Name of SS.	33 Date of Examination.
1	Yes	Self	60	No				Sister, Mrs. Fanny Mitchell, 70 Front St.		No	No	No	Good	No	5	8	Good	Fair	Gray	Brown	Scar on cheek	Scotland	Dunfermline	St. John	2 day, 30, '07 May	Cassandra	May 16
2	Husband	—																										
3	Married	Yes						Sister, Mrs. Louisa Woodhouse, 70 Front St.																Quebec	Sherbrooke	4. '07 May	Athenia	" 16
4	Self	17	Yes	Yes	9 Years		York									5	3	Fair		Gray		England	Married			4. '06	Kensington	" 16
5								Friend, Mrs. Bryanmage, 29 Front St.																N. York		15. '05 May	Louraine	" 18
6																						Scotland	Glasgow	Montreal	14. '04	Ayrian	" 18
7																											" 18
8								Uncle, Andrei Cacaris, 21 Clark Ave.														England	Liverpool	Halifax	1906	Lancastrian	" 18
9		10	Yes	Yes	1900	Mason	Toledo, Ohio						Scotch			5	9	Fair		Blue		Italy	Manchester	Quebec	1901	Manitoba	" 19
10													Irish										Brancaon	Niagara Falls	1906	Unknown	" 21
11		30						Cousin, Mason St.					Irish											Quebec	1906		" 21
12		22	Yes	Yes	1903	Sicily	Turkey, Rachelle St.									5	6	Fair		Gray	None	England	Lincoln	Halifax	30. '07 May	Lancastrian	" 22
13		No						Husband, Alfred Hall, 44 N. Huron St.														Italy	Allecorsa	Rome	New York	1. 1903	Calvo	" 22
14		No						No address														England	London	Quebec	July 1903	Virginian	" 22
15		32	Yes	Yes	1903	York										5	7	Fair		Gray	None		Stansted		Apr. 14. '05		" 23
16	Husband	—			1905																	Hungary	Szatmar	New York	Dec. 1903	Zerland	" 23
17	Self	No			1905			Cousin, Carmela Filieta, 150 Canal St.									5	4	Fair		Blue					May 1905	Pannonia	" 23
18		5			1905			Cousin, Cologero Mendola, 252 Canal St.									5	6	Fair		Blue		Europe Sicily	Racalmuto		27. '05 May	Hermann	" 23
19								No address														Do			7. '06 Aug	Marseilles	" 23
20			Mass	Yes		Boston	Mass	Brother, Harry Haines, N. Falmouth, Mass									5	7½	Fair		Gray		Do			16. '05 May	Provence	" 23
21	Husband	—	No					Brother in law as above									5	7½	Fair		Blue		Wales England	Somerset	Quebec	1889	Unknown	" 23
22	Self	Self	No	Yes	1903	York										5	7	Fair		Gray	None	Canada	Bergan				" 23
23	Self		No		1904																			N York		July 1904	Unknown	" 11
24		20			1905																					May 30. '07	Campania	" 24
25		No																								Mch Nord	" 24
26		8																								30. '07	America	" 24
27		35			1905																							" 24
28		45			1905																					Aug 14. '05	Madonna	" 24
29		Ha.	No																							May 1905	Unknown	" 24
30		No								Blind left eye														St. John		28. '06 May		" 24
																									Quebec		6. '06	Carmation	" 24

W. Buchanan,
Acting Commissioner in Charge.

CLASS D.

INSTRUCTIONS FOR FILLING ALIEN MANIFESTS.

Column 3 (*Age*).—The return of age in column 3 should be expressed in years or months, the latter applying only to those under 1 year of age.

Column 4 (*Sex*).—The entry in column 4 should be either M (male) or F (female).

Column 5 (*Married or single*).—The entry in column 5 should be either M (married), S (single), Wd (widowed), or D (divorced).

Column 6 (*Calling or occupation*).—The entry in column 6 should describe as accurately as possible the occupation, trade, or profession of each alien arrival, as for example: Civil engineer, stationary engineer, locomotive engineer, mining engineer, brass polisher, steel polisher, iron molder, wood turner, etc., and not simply as engineer, polisher, molder, turner, or other indefinite designations.

A distinction should be made between *farmers* and *farm laborers*, regardless of the amount of money shown, as follows:

A farmer is one who operates a farm, either for himself or others.

A farm laborer is one who works on a farm for the man who operates it.

Aliens intending to pass through and out of the United States should be recorded under head of occupation as "in transit;" those coming only for a temporary sojourn in the United States, but not intending to pass through in transit, should be classed as "tourists" under head of occupation.

Column 7 (*Able to read and write*).—Column 7 is subdivided and the entries therein should be either Yes—Yes (can read and write), No—No (can neither read nor write), or Yes—No (can read but not write).

Column 8 (*Nationality*).—Column 8 should be construed to mean the country of which immigrant is a citizen or subject.

Column 9 (*Race or people*).—The entry in column 9 should show the race or people as given in list on reverse side of alien manifest.

Special attention should be paid to the distinction between race and nationality. For instance, "France" appearing on a manifest does not necessarily mean "French" by race or people, and similarly, "French" appearing on a manifest does not necessarily mean "France" by nationality. An alien who is Irish, German, or Hebrew by race might properly come under the heading of United Kingdom or any other country by nationality. In this connection the following distinctions should be specially observed:

CUBAN.

The term "Cuban" refers to the Cuban people (not Negroes).

WEST INDIAN.

"West Indian" refers to the people of the West Indies other than Cuba (not Negroes).

SPANISH-AMERICAN.

"Spanish American" refers to the people of Central and South America of Spanish descent.

AFRICAN (BLACK).

"African (black)" refers to the African Negro, whether coming from Cuba or other islands of the West Indies, North or South America, Europe, or Africa. Any alien whose appearance indicates an admixture of Negro blood should be classified under this heading.

ITALIAN (NORTH).

The people who are native to the basin of the River Po in northern Italy (i. e., compartments of Piedmont, Lombardy, Venetia, and Emelia) and their descendants, whether residing in Italy, Switzerland, Austria-Hungary, or any other country, should be classed as "Italian (north)." Most of these people speak a Gallic dialect of the Italian language.

ITALIAN (SOUTH).

The people who are native to that portion of Italy south of the basin of the River Po (i. e., compartments of Liguria, Tuscany, the Marches, Umbria, Rome, the Abruzzi and Molise, Campania, Apulia, Basilicata, Calabria, Sicily, and Sardinia) and their descendants, should be classed as "Italian (south)."

Column 10 (*Last permanent residence*).—The entries in column 10 should show the *country and city or town* of last permanent residence. It is important for statistical purposes that country of last permanent residence independent of country of temporary residence, nationality, or race be shown.

Aliens who are permanent residents of the United States and are returning from a visit abroad should be recorded on manifests as United States for country of last permanent residence.

Column 11 (*Name and complete address of nearest relative or friend in country whence alien came*).—The entry in column 11 should give name and address of such relative. If no such relative living, give name and address of friend.

Column 12 (*Final destination*).—The entry in column 12 should show definitely the place (city or town) of final destination if within the United States; country, if outside the United States.

Column 14 (*Whether having a ticket to such final destination*).—The entry in column 14 should be either Yes (ticket) or No (no ticket).

Column 15 (*By whom was passage paid*).—The entry in column 15 should show definitely by whom passage was paid, as self; husband, father, brother, or other relative; friend; steamship company, etc.

Column 16 (*Whether in possession of $50, and if less, how much*).—The entry in column 16 should give in each case (individual or family) the exact amount of money shown.

Money brought by the head of a family should not be divided among the several members of the family.

Column 17 (*Whether ever before in the United States; and if so, when and where*).—The entries in column 17 should show whether or not (Yes or No) in the United States before; and if so, the year (or period of years), place, and date of last departure from the United States; as 1894–97; Philadelphia; Dec. 6, 1897.

Column 18 (*Going to join relative or friend; and if so, what relative or friend*).—The entry in column 18 should show whether going to join either a relative or friend; and if so, what relative or friend, with name and complete address.

Columns 19 to 33.—The answers in these columns should be complete, as indicated by the several headings.

Border

Black Cock

May, 1908.

	TOTAL	ADMITTED	DEPARTED	PENDING	DISAPPEARED
	32	31	1		
CLASS B	32	31	1		
Class C.	55	48	7		
	55	48	7		
CLASS C	1	1	-		
	1	1			
	90	79	11		
CLASS D	90	79	11		
	30	28	2		
CLASS E	30	28	2		
TOTAL	208	187	21	#	#

Trans. 6

6

26

1

39

CLASS B

ALLAN.			C. P. R. AT			C. P. R. Po.		DOMINION.						MISCEL.		
ADMITTED	DEBARRED	PENDING	ADMITTED	DEBARRED	PENDING	ADMITTED	DEBARRED	ADMITTED	DEBARRED	PENDING	ADMITTED	DEBARRED	PENDING	ADMITTED	DEBARRED	PENDING
14	D		9	1		1	—	6	—					1		
14	-		9	1		1		6						1		

NON - IMMIGRANTS.

In Transit 30

Tourists ..... #

Residents of United States ..... #

Total 30

LIST OF RACES OR PEOPLES.

African (black).	Korean.
Armenian.	Lithuanian.
Bohemian.	Magyar.
Bosnian.	Mexican.
Bulgarian.	Montenegrin.
Chinese.	Moravian.
Croatian.	Pacific Islander.
Cuban.	Polish.
Dalmatian.	Portuguese.
Dutch.	Roumanian.
East Indian.	Russian.
English.	Ruthenian (Russniak).
Finnish.	Scandinavian (Norwegians, Danes, and Swedes).
Flemish.	Scotch.
French.	Servian.
German.	Slovak.
Greek.	Slovenian.
Hebrew.	Spanish.
Herzegovinian.	Spanish-American.
Irish.	Syrian.
Italian (North).	Turkish.
Italian (South).	Welsh.
Japanese.	West Indian.

11—1902

RECEIVED
MAY 27 1908
OFFICE OF
U. S. Commissioner of Immigration
MONTREAL, CANADA

Form 1—Canada.

WHEN USED RETURN TO 333 ST. ANTOINE ST., MONTREAL, AT END OF EACH MONTH

Department of Commerce and Labor
IMMIGRATION SERVICE

LIST OR MANIFEST OF ALIEN PASSENGERS APPLYING FOR ADMISSION

Required by the regulations of Secretary of Commerce and Labor of the

SHEET NO. 12 11—1596

PORT OF Black Rock, N.Y.

1	2		3	4	5	6	7	8	9	10		11	12	
No. on List.	NAME IN FULL. Family Name.	Given Name.	Age. Yrs.	Mos.	Sex. Married or Single.	*Calling or Occupation.	Able to— Read.	Write.	Nationality. (Country of which citizen or subject.)	†Race or People.	Last Permanent Residence. Country.	City or Town.	The name and complete address of nearest relative or friend in country whence alien came.	Final Destination. State.	City or Town.
Maw 1	[illegible]	[illegible]	2		f				Canada	Scotch	Canada	Hamilton	No Relation	Ny	Buffalo
Maw 2	[illegible]	[illegible]			m	above				Scotch		Peterboro	Sister Miss Nancy [illegible] 29 Rebecca St. Peterboro, Can		Rochester
Maw 3	[illegible]	[illegible] C/A 1/16/28 Gwb.	40		m	None				Scotch		Toronto	Husband Donald C. McGrath 79 Dufferin St. Toronto, Can Sailed [illegible]		Brooklyn
Maw 4	[illegible]	Alma	5		f	s							No relation		
Maw 5	[illegible]	Jean	2		f	s							"		
Maw 6	[illegible]	Alice	3		m	s							"		
Maw 7	[illegible]	[illegible]	25		m	teacher	[illegible]						No Relation Sailed [illegible]		Longbeach
Maw 8	[illegible]	[illegible]	32		m	tailor			Canadian			Hamilton	Owen Sound Canada		Buffalo
Maw 9	[illegible]	[illegible]	60		m	Plantation	No	No	Hebrew			Toronto	No Relation		Rochester
Maw 10	[illegible]	[illegible]	36		m	Merchandise	No	No							
11 Maw 11	[illegible]	[illegible]			m	[illegible]			Irish				Sister Mrs. Alfred Ireland 235½ E. Queen St. Toronto Ont Sailed [illegible]	Ohio	Cleveland
Maw 12	[illegible]	[illegible]	42		m	[illegible]							Friend Mr. Coleman. Ont	Ny	Hornell
Maw 13	[illegible]	[illegible]	21		m	[illegible]							No Relation	Pa	Pittsburgh
Maw 14	[illegible]	[illegible]			f	[illegible]			Canadian			Toronto	Sister Mrs. Irene [illegible] 7 Cain St. Toronto Ont Sailed [illegible]	Ohio	Cleveland
Maw Debarred	Noria	William	22		m	Furnisher			Scotch-Irish				John Noble. 233 Bellwood Ave. Toronto, Ont. Sailed [illegible]	Ny	Rochester
Maw 16	[illegible]	[illegible]	23		m	accountant			English				Friend Friedmanger Hockin 32 Hamilton St. Toronto, Ont. Sailed Alfred Banks.		Buffalo
Maw 17	Chandler	Hilda	16		f	None			Scotch			Hamilton	Sister Mrs. Ironside 99 Young St. Hamilton Ont Sailed as above		Rochester
Maw 18	Chandler	Isabel			f	s							"		
Maw 19	[illegible]	Eaton	2		m	Citizen Alien Jew Jew						Owen Sound	Father Hugh McIntyre Shelburne Ont. Owen Sound, Can. Sailed Thomas Schlenker	Ohio	Ashtabula
Maw 20	[illegible]	Frances	20		m	Citizen			Hebrew			Toronto	Father Billevue Ave. Toronto Can Sailed Margaret Booth	Ny	Niagara Falls
Maw 21	[illegible]	[illegible]	20		m	Merchant			English			Ottawa	Father Kent St. Ottawa Canada Sailed Vincenza Columbani	Ohio	Hamilton
Maw In Transit	[illegible]	[illegible]	23		m	Merchant			Italian			Port Arthur	Friend Niagara St. Niagara Falls Sailed James Thorburn St. Caledonia Canada		Italy
Maw 23	[illegible]	James T.	22		m	Telegraphist			Irish			Caledonia		Ny	Buffalo
Maw 24	[illegible]	Kate	35		f	Servant Domestic	3/10/27 - IRC					Hamilton	Relation Sailed Frederick Busch		N. Tonawanda
Maw 25	[illegible]	William	25		m	Engineer			Roman V			St. Catharines	St. Catharines Ont. Canada		Buffalo
Maw 26	[illegible]	Maggie	27		f	m	None		English			Hamilton	Husband Mr. R. Leckie 104 Wentworth St. Hamilton Ont	Ohio	Cleveland
Maw 27	[illegible]	Carl			m	[illegible]							No Relation	Ny	Buffalo
Maw 28	Batyrid	Elia	36		f	s	tailoress	No	No	Roman V		St Thomas	Brother Mr. Batyrid Forest Ave. St. Thomas Ont Sailed Alfred James.		
Maw Debarred	[illegible]	Frank C.	20		m	s	laborer			English		Toronto	573 Richmond Ave. Toronto, Can. Sailed Abraham Myllin		
Maw 30	Myllin	Isaac	22		m	s	tinsmith			Hebrew			15 Elizabeth St. Toronto Can		
Maw	NOT USED														

CLASS E.

30

*Instead of showing occupation of tourists and aliens in transit, state in column 6 whether they are "tourists" or "in transit."

†"Race or People" is to be determined by the stock from which aliens sprang and the language they speak. List of races will be found on back of this sheet.

NO PASSENGER WHO ARRIVED AT A CANADIAN OCEAN PORT FROM A FOREIGN SEAPORT WITHIN ONE YEAR OF DATE OF EXAMINATION MAY BE MANIFESTED ON THIS SHEET.

TO THE UNITED STATES FROM FOREIGN CONTIGUOUS TERRITORY

United States, under Act of Congress approved February 20, 1907

MONTH OF May, 1908 — Class E

144

(OVER.)

11—1504

13 No. on List	14 Whether having a ticket to such final destination.	15 By whom was passage paid? (Whether alien paid his own passage, whether paid by any other person, or by a corporation, society, municipality, or government.)	16 Whether in possession of $50, and if less, how much?	17 Whether ever before in the United States; and if so, when and where? Yes or No. / If Yes— Year or period of years. / Where? / Date of last departure from U. S.	18 Whether going to join a relative or friend; and if so, what relative or friend, and his name and complete address.	19 Ever in prison or almshouse, or institution for the support of the insane, or supported by charity? If so, which?	20 Whether a Polygamist.	21 Whether an Anarchist.	22 Whether coming by reason of any offer, solicitation, promise, agreement, or assurance, express or implied, to labor in the United States.	23 Condition of Health, Mental and Physical.	24 Deformed or Crippled. Nature, length of time, and cause.	SUPPLEMENTAL INFORMATION REQUIRED BY NATURALIZATION ACT APPROVED JUNE 29, 1906. 25 Height. Ft. Ins.	26 Complexion.	27 Color of— Hair. Eyes.	28 Marks of Identification.	29 Place of Birth. Country. / City or Town.	30 Seaport of Landing.	31 Date of Landing.	32 Name of SS.	33 Date of Examination.
1	Yes	self	5	No	Husband Ed E. Hill 5 Franklin St Boston Mass	No	No	No	No	Good	No	5 5	fair	blue	None	Scotland	Kirkcaldy Lonsdale	Unknown	1897	Unknown	April 27
2	"	"	48	"		"	"	"	"	"	"	5 6½	"	gray		Canada	Peterboro				" 27
3	"	"	5	Yes Canada 1903	State of Maine Miller Newton	"	"	"	"	"	"	5 5	"	blue		England	Preston	Aug	10. 03	Parisian	" 27
4	"	"	—			"	"	"	"	"	"					"	"				" 27
5	"	"	—			"	"	"	"	"	"					"	"				" 27
6	"	"	No			"	"	"	"	"	"			blue		Canada	Toronto				" 27
7	"	"	"			"	"	"	"	"	"			gray		"	"				" 27
8	"	"	No			"	"	"	"	"	"			blue		"	Scarboro				" 28
9	"	"	"			"	"	"	"	"	"			Black or none		Russia	Ostrunica Sibynia Volhynia	April 1907	Unknown		" 28
10	"	"	"			"	"	"	"	"	"			Brown		"	Poland Klock	New York Dec 1907	Uncertain		" 28
11	"	"	No			"	"	"	"	"	"			Black		Canada	Preston Harriston				" 29
12	"	"	Yes 100	1903 Providence	No address	"	"	"	"	"	"			Dark gray		"	R. P.				" 29
13	"	"	3			"	"	"	"	"	"			Grey		"	Ottawa				May 1
14	"	"	Yes 100	1903 Ireland 1906	Friend Mr. McDermott 220 E. 30th St.	"	"	"	"	"	"			"		England	Birmingham	Unknown	1897	Unknown	" 1
15	"	"	6	No	A. C. L. 76 Russell St.	"	"	"	"	Yes	"			Light blue		Canada	Toronto				" 1
16	"	"	00	Yes 1902 Chicago 1905	No address Husband Jno Blandford	"	"	"	"	No	"			Dk blue		"	"				" 6
17	"	"	9	No	Cousin	"	"	"	"	"	"			Black		England	Glasgow	Quebec	May 1908	Unknown	" 7
18	"	"	—		21 years	"	"	"	"	"	"			Light		Canada	Hamilton				" 7
19	"	"	"		No address Mrs. Edchester	"	"	"	"	"	"			Blue		"	Owen Sound				" 8
20	"	"	—	1900 Germany	Friend Mrs. 30 E. 8 St.	"	"	"	"	"	"			Dk		"	Montreal				" 9
21	"	"	0	Yes Saskatoon 1905	No address	"	"	"	"	"	"			Light		"	Ottawa				" 10
22	"	"	—	Yes Canada New York 1907		"	"	"	"	"	"							New York	Sept 1907	Unknown	" 11
23	Yes	"	No		No address Friend Mrs. Simmons	"	"	"	"	"	"	6	Used to	Blue None		Canada	Caledonia				" 15
24	"	"	"		21 years Friend Mrs. Brock Sarah Park Ave	"	"	"	"	"	"					"	Hamilton				" 13
25	"	"	No		No address Friend Mrs. Jennie Brison	"	"	"	"	"	"			Light		"	St. Catharines				" 15
26	"	"	6	Yes 1900 Ireland 1907	Husband 34 Co Scranton Road	"	"	"	"	"	"					"	Guelph				" 16
27	"	"	—	No	Friend Mrs. London Woodhouse Bond Ave	"	"	"	"	"	"			Dk Lt		"	Hamilton				" 16
28	"	"	65		Brother Mrs. Elizabeth Batgate 1909 Front St.	"	"	"	"	"	"			Grey		England	London	Montreal	1873	Unknown	" 1
29	"	"	No	L. P. C.	No address Friend Ethel Eastmond 179 William St.	"	"	"	"	"	"					Canada	Toronto				" 2
30	"	"	No	Yes Russia New York 1903		"	"	"	"	"	"	5 6		Blk Dk		Russia	Odessa	New York	May 10. 03	Unknown	" 2

W. F. Buchanan
Acting Inspector in Charge.

CLASS E.

INSTRUCTIONS FOR FILLING ALIEN MANIFESTS.

Column 3 (*Age*).—The return of age in column 3 should be expressed in years or months, the latter applying only to those under 1 year of age.

Column 4 (*Sex*).—The entry in column 4 should be either M (male) or F (female).

Column 5 (*Married or single*).—The entry in column 5 should be either M (married), S (single), Wd (widowed), or D (divorced).

Column 6 (*Calling or occupation*).—The entry in column 6 should describe as accurately as possible the occupation, trade, or profession of each alien arrival, as for example: Civil engineer, stationary engineer, locomotive engineer, mining engineer, brass polisher, steel polisher, iron molder, wood turner, etc., and not simply as engineer, polisher, molder, turner, or other indefinite designations.

A distinction should be made between *farmers* and *farm laborers*, regardless of the amount of money shown, as follows:

A farmer is one who operates a farm, either for himself or others.

A farm laborer is one who works on a farm for the man who operates it.

Aliens intending to pass through and out of the United States should be recorded under head of occupation as "in transit;" those coming only for a temporary sojourn in the United States, but not intending to pass through in transit, should be classed as "tourists" under head of occupation.

Column 7 (*Able to read and write*).—Column 7 is subdivided and the entries therein should be either Yes—Yes (can read and write), No—No (can neither read nor write), or Yes—No (can read but not write).

Column 8 (*Nationality*).—Column 8 should be construed to mean the country of which immigrant is a citizen or subject.

Column 9 (*Race or people*).—The entry in column 9 should show the race or people as given in list on reverse side of alien manifest.

Special attention should be paid to the distinction between race and nationality. For instance, "France" appearing on a manifest does not necessarily mean "French" by race or people, and similarly, "French" appearing on a manifest does not necessarily mean "France" by nationality. An alien who is Irish, German, or Hebrew by race might properly come under the heading of United Kingdom or any other country by nationality. In this connection the following distinctions should be specially observed:

CUBAN.

The term "Cuban" refers to the Cuban people (not Negroes).

WEST INDIAN.

"West Indian" refers to the people of the West Indies other than Cuba (not Negroes).

SPANISH-AMERICAN.

"Spanish-American" refers to the people of Central and South America of Spanish descent.

AFRICAN (BLACK).

"African (black)" refers to the African Negro, whether coming from Cuba or other islands of the West Indies, North or South America, Europe, or Africa. Any alien whose appearance indicates an admixture of Negro blood should be classified under this heading.

ITALIAN (NORTH).

The people who are native to the basin of the River Po in northern Italy (i. e., compartments of Piedmont, Lombardy, Venetia, and Emelia) and their descendants, whether residing in Italy, Switzerland, Austria-Hungary, or any other country, should be classed as "Italian (north)." Most of these people speak a Gallic dialect of the Italian language.

ITALIAN (SOUTH).

The people who are native to that portion of Italy south of the basin of the River Po (i. e., compartments of Liguria, Tuscany, the Marches, Umbria, Rome, the Abruzzi and Molise, Campania, Apulia, Basilicata, Calabria, Sicily, and Sardinia) and their descendants, should be classed as "Italian (south)."

Column 10 (*Last permanent residence*).—The entries in column 10 should show the *country and city or town* of last permanent residence. It is important for statistical purposes that country of last permanent residence independent of country of temporary residence, nationality, or race be shown.

Aliens who are permanent residents of the United States and are returning from a visit abroad should be recorded on manifests as United States for country of last permanent residence.

Column 11 (*Name and complete address of nearest relative or friend in country whence alien came*).—The entry in column 11 should give name and address of such relative. If no such relative living, give name and address of friend.

Column 12 (*Final destination*).—The entry in column 12 should show definitely the place (city or town) of final destination if within the United States; country, if outside the United States.

Column 14 (*Whether having a ticket to such final destination*).—The entry in column 14 should be either Yes (ticket) or No (no ticket).

Column 15 (*By whom was passage paid*).—The entry in column 15 should show definitely by whom passage was paid, as self; husband, father, brother, or other relative; friend; steamship company, etc.

Column 16 (*Whether in possession of $50, and if less, how much*).—The entry in column 16 should give in each case (individual or family) the exact amount of money shown.

Money brought by the head of a family should not be divided among the several members of the family.

Column 17 (*Whether ever before in the United States; and if so, when and where*).—The entries in column 17 should show whether or not (Yes or No) in the United States before; and if so, the year (or period of years), place, and date of last departure from the United States; as 1894–97; Philadelphia; Dec. 6, 1897.

Column 18 (*Going to join relative or friend; and if so, what relative or friend*).—The entry in column 18 should show whether going to join either a relative or friend; and if so, what relative or friend, with name and complete address.

Columns 19 to 33.—The answers in these columns should be complete, as indicated by the several headings.

RECEIVED
MAY 27 1908
OFFICE OF
U. S. Commissioner of Immigration
MONTREAL, CANADA

Blaine, Wash

LIST OF RACES OR PEOPLES.

African (black).	Korean.
Armenian.	Lithuanian.
Bohemian.	Magyar.
Bosnian.	Mexican.
Bulgarian.	Montenegrin.
Chinese.	Moravian.
Croatian.	Pacific Islander.
Cuban.	Polish.
Dalmatian.	Portuguese.
Dutch.	Roumanian.
East Indian.	Russian.
English.	Ruthenian (Russniak).
Finnish.	Scandinavian (Norwegians, Danes, and Swedes).
Flemish.	Scotch.
French.	Servian.
German.	Slovak.
Greek.	Slovenian.
Hebrew.	Spanish.
Herzegovinian.	Spanish-American.
Irish.	Syrian.
Italian (North).	Turkish.
Italian (South).	Welsh.
Japanese.	West Indian.

NOT USED

Form 2—Canada.

WHEN USED RETURN TO 233 ST. ANTOINE ST., MONTREAL, AT END OF EACH MONTH

Department of Commerce and Labor
IMMIGRATION SERVICE

LIST OR MANIFEST OF ALIEN PASSENGERS APPLYING FOR ADMISSION

Required by the regulations of Secretary of Commerce and Labor of the

SHEET NO. 1 11—2663

PER Allan LINE SS. CO. PORT

1	2		3	4	5	6	7		8	9	10		11	12	
No. on List.	NAME IN FULL. Family Name.	Given Name.	Age. Yrs.	Mos.	Sex. Married or Single.	*Calling or Occupation.	Able to— Read.	Write.	Nationality. (Country of which citizen or subject.)	†Race or People.	Last Permanent Residence. Country.	City or Town.	The name and complete address of nearest relative or friend in country whence alien came.	Final Destination. State.	City or Town.
Maw 1	Walmsley	Walter.	20		M S	Farm Labor	Yes	Yes	England	English	Canada	Vancouver	Henry Walmsley Father Graham View, Leeds, Yorkshire-Eng.	Wash.	Blaine
2	NOT USED														
3	NOT USED														
4	NOT USED														
5	NOT USED														
6	NOT USED														
Maw In Transit	Medhurst	George. V.	49		M S	Merchant Ves'ls	Yes		England	English	China	Hong Kong	Arthur Medhurst - Brother London - England.	England	London
8	NOT USED														
9	NOT USED														
10	NOT USED														
11	NOT USED														
12	NOT USED														
13	NOT USED														
14	NOT USED														
15	NOT USED														
16	NOT USED														
17	NOT USED														
18	NOT USED														
19	NOT USED														
20	NOT USED														
21	NOT USED														
22	NOT USED														
23	NOT USED														
24	NOT USED														
25	NOT USED														
26	NOT USED														
27	NOT USED														
28	NOT USED														
29	NOT USED														
30	NOT USED														

CLASS B.

2

"Race or People" is to be determined by the stock from which aliens sprang and the language they speak. List of races will be found on back of this sheet.

NONE BUT ALIENS WHO HAVE ARRIVED AT A CANADIAN OCEAN PORT FROM A FOREIGN SEAPORT WITHIN ONE YEAR FROM DATE OF APPLICATION FOR ADMISSION TO THE UNITED STATES SHOULD BE MANIFESTED ON THIS SHEET.

TO THE UNITED STATES FROM FOREIGN CONTIGUOUS TERRITORY

United States, under Act of Congress approved February 20, 1907

OF Blaine-Washington, MONTH OF May, 1908 Class "B." 15

(OVER.)

13	14	15	16	17				18	19	20	21	22	23	24	SUPPLEMENTAL INFORMATION REQUIRED BY NATURALIZATION ACT APPROVED JUNE 29, 1906.						SUPPLEMENTAL INFORMATION REQUIRED BY IMMIGRATION REGULATIONS.			
															25	26	27	28	29		30	31	32	33
No. on List.	Whether having a ticket to such final destination.	By whom was passage paid? (Whether alien paid his own passage, whether paid by any other person, or by any corporation, society, municipality, or government.)	Whether in possession of $50, and if less, how much?	Whether ever before in the United States; and if so, when and where?				Whether going to join a relative or friend; and if so, what relative or friend, and his name and complete address.	Ever in prison or almshouse, or institutions for care and treatment of the insane? (Not required by Alaska.) If so, which?	Whether a Polygamist.	Whether an Anarchist.	Whether coming by reason of any offer, solicitation, promise, agreement, express or implied, to labor in the United States.	Condition of Health, Mental and Physical.	Deformed or Crippled. Nature, length of time, and cause.	Height		Complexion.	Color of—	Marks of Identification.	Place of Birth.		Seaport of Landing.	Date of Landing.	Name of SS.	Date of Examination.
				Yes or No.	If Yes— Year or period of years.	If Yes— Where?	If Yes— Date of last departure from U. S.								Ft.	Ins.		Hair. Eyes.		Country.	City or Town.				
1	Yes	Self	10[00]	Yes	3 yrs	Nantucket, R.I.	1905	No Address	No	No	No	No	Good	No	5	6	Lt	Lt Br. Grey	None	England	Leeds	Montreal	11/8/07	Virginian	5/18/08
2																									
3																									
4																									
5																									
6																									
7	Yes	Self	100[00]					London-England Via New York	No	No	No	No	Good	No	5	8½	Lt	Gray Blue	None	England	London	Vancouver	4/27/08	Empress India	5/24/08
8																									
9																									
10																									
11																									
12																									
13																									
14																									
15																									
16																									
17																									
18																									
19																									
20																									
21																									
22																									
23																									
24																									
25																									
26																									
27																									
28																									
29																									
30																									

CLASS B.

INSTRUCTIONS FOR FILLING ALIEN MANIFESTS.

Column 3 (*Age*).—The return of age in column 3 should be expressed in years or months, the latter applying only to those under 1 year of age.

Column 4 (*Sex*).—The entry in column 4 should be either M (male) or F (female).

Column 5 (*Married or single*).—The entry in column 5 should be either M (married), S (single), Wd (widowed), or D (divorced).

Column 6 (*Calling or occupation*).—The entry in column 6 should describe as accurately as possible the occupation, trade, or profession of each alien arrival, as for example: Civil engineer, stationary engineer, locomotive engineer, mining engineer, brass polisher, steel polisher, iron molder, wood turner, etc., and not simply as engineer, polisher, molder, turner, or other indefinite designations.

A distinction should be made between *farmers* and *farm laborers*, regardless of the amount of money shown, as follows:

A farmer is one who operates a farm, either for himself or others.

A farm laborer is one who works on a farm for the man who operates it.

Aliens intending to pass through and out of the United States should be recorded under head of occupation as "in transit"; those coming only for a temporary sojourn in the United States, but not intending to pass through in transit, should be classed as "tourists" under head of occupation.

Column 7 (*Able to read and write*).—Column 7 is subdivided and the entries therein should be either Yes—Yes (can read and write), No—No (can neither read nor write), or Yes—No (can read but not write).

Column 8 (*Nationality*).—Column 8 should be construed to mean the country of which immigrant is a citizen or subject.

Column 9 (*Race or people*).—The entry in column 9 should show the race or people as given in list on reverse side of alien manifest.

Special attention should be paid to the distinction between race and nationality. For instance, "France" appearing on a manifest does not necessarily mean "French" by race or people, and similarly, "French" appearing on a manifest does not necessarily mean "France" by nationality. An alien who is Irish, German, or Hebrew by race might properly come under the heading of United Kingdom or any other country by nationality. In this connection the following distinctions should be specially observed:

CUBAN.

The term "Cuban" refers to the Cuban people (not Negroes).

WEST INDIAN.

"West Indian" refers to the people of the West Indies other than Cuba (not Negroes).

SPANISH-AMERICAN.

"Spanish-American" refers to the people of Central and South America of Spanish descent.

AFRICAN (BLACK).

"African (black)" refers to the African Negro, whether coming from Cuba or other islands of the West Indies, North or South America, Europe, or Africa. Any alien whose appearance indicates an admixture of Negro blood should be classified under this heading.

ITALIAN (NORTH).

The people who are native to the basin of the River Po in northern Italy (i. e., compartments of Piedmont, Lombardy, Venetia, and Emelia) and their descendants, whether residing in Italy, Switzerland, Austria-Hungary, or any other country, should be classed as "Italian (north)." Most of these people speak a Gallic dialect of the Italian language.

ITALIAN (SOUTH).

The people who are native to that portion of Italy south of the basin of the River Po (i. e., compartments of Liguria, Tuscany, the Marches, Umbria, Rome, the Abruzzi and Molise, Campania, Apulia, Basilicata, Calabria, Sicily, and Sardinia) and their descendants, should be classed as "Italian (south)."

Column 10 (*Last permanent residence*).—The entries in column 10 should show the *country and city or town* of last permanent residence. It is important for statistical purposes that country of last permanent residence independent of country of temporary residence, nationality, or race be shown.

Aliens who are permanent residents of the United States and are returning from a visit abroad should be recorded on manifests as United States for country of last permanent residence.

Column 11 (*Name and complete address of nearest relative or friend in country whence alien came*).—The entry in column 11 should give name and address of such relative. If no such relative living, give name and address of friend.

Column 12 (*Final destination*).—The entry in column 12 should show definitely the place (city or town) of final destination if within the United States; country, if outside the United States.

Column 14 (*Whether having a ticket to such final destination*).—The entry in column 14 should be either Yes (ticket) or No (no ticket).

Column 15 (*By whom was passage paid*).—The entry in column 15 should show definitely by whom passage was paid, as self; husband, father, brother, or other relative; friend; steamship company, etc.

Column 16 (*Whether in possession of $50, and if less, how much*).—The entry in column 16 should give in each case (individual or family) the exact amount of money shown.

Money brought by the head of a family should not be divided among the several members of the family.

Column 17 (*Whether ever before in the United States; and if so, when and where*).—The entries in column 17 should show whether or not (Yes or No) in the United States before; and if so, the year (or period of years), place, and date of last departure from the United States; as 1894–97; Philadelphia; Dec. 6, 1897.

Column 18 (*Going to join relative or friend; and if so, what relative or friend*).—The entry in column 18 should show whether going to join either a relative or friend; and if so, what relative or friend, with name and complete address.

Columns 19 to 33.—The answers in these columns should be complete, as indicated by the several headings.

LIST OF RACES OR PEOPLES.

African (black).	Korean.
Armenian.	Lithuanian.
Bohemian.	Magyar.
Bosnian.	Mexican.
Bulgarian.	Montenegrin.
Chinese.	Moravian.
Croatian.	Pacific Islander.
Cuban.	Polish.
Dalmatian.	Portuguese.
Dutch.	Roumanian.
East Indian.	Russian.
English.	Ruthenian (Russniak).
Finnish.	Scandinavian (Norwegians, Danes, and Swedes).
Flemish.	Scotch.
French.	Servian.
German.	Slovak.
Greek.	Slovenian.
Hebrew.	Spanish.
Herzegovinian.	Spanish-American.
Irish.	Syrian.
Italian (North).	Turkish.
Italian (South).	Welsh.
Japanese.	West Indian.

NOT USED

Form 1—Canada.

WHEN USED RETURN TO 233 ST. ANTOINE ST., MONTREAL, AT END OF EACH MONTH

Department of Commerce and Labor
IMMIGRATION SERVICE

LIST OR MANIFEST OF ALIEN PASSENGERS APPLYING FOR ADMISSION

SHEET NO. 2

11—1594

Required by the regulations of Secretary of Commerce and Labor of the

PORT OF Blaine-Washington

1	2		3	4	5	6	7		8	9	10		11	12	
No. on List.	NAME IN FULL. Family Name.	Given Name.	Age. Yrs.	Mos.	Sex. Married or Single.	*Calling or Occupation.	Able to— Read.	Write.	Nationality. (Country of which citizen or subject.)	†Race or People.	Last Permanent Residence. Country.	City or Town.	The name and complete address of nearest relative or friend in country whence alien came.	Final Destination. State.	City or Town.
Maw 1	Kingston	Frank James	23		M S	Logging Engineer	Yes	Yes	Canada	English	Canada	Cloverdale B.C.	Thomas Kingston (Brother) 31 Carterlowe Road Sheffield England	Wash	Bellingham
Maw 2	Atkinson	William	30		M	Laborer	Yes	Yes	Canada	Irish	Canada	New Westminster	Johnson Atkinson (Father) New Westminster B.C.	Wash	Bellingham
Maw 3	Krogick	Gim	25		M M	Laborer	Yes	Yes	Austria	Croatian	Canada	Port Guichon	Antonia Krogich (Wife) Glarin Austria	Wash	Seattle
Maw 4	Bishop	William	31		M M	Stone Mason	Yes	Yes	England	English	Canada	Vancouver	Thomas Bishop (Father) Cornwall England	Mont	Helena
11070 145/11 Maw 5	Foley	Charles	24		M S	Laborer	Yes	Yes	Canada	Irish	Canada	Vancouver	James Foley (Father) Foley, Surrey, England	Wash	Seattle
	6 NOT USED														
	7 NOT USED														
	8 NOT USED														
	9 NOT USED														
	10 NOT USED														
	11 NOT USED														
	12 NOT USED														
	13 NOT USED														
	14 NOT USED														
	15 NOT USED														
	16 NOT USED														
	17 NOT USED														
	18 NOT USED														
	19 NOT USED														
	20 NOT USED														
	21 NOT USED														
	22 NOT USED														
	23 NOT USED														
	24 NOT USED														
	25 NOT USED														
	26 NOT USED														
	27 CLASS C. NOT USED														
	28 NOT USED														
	29 NOT USED														
	30 NOT USED														

5

*Instead of showing occupation of tourists and aliens in transit, state in column 6 whether they are "tourists" or "in transit."

†"Race or People" is to be determined by the stock from which aliens sprang and the language they speak. List of races will be found on back of this sheet.

NO PASSENGER WHO ARRIVED AT A CANADIAN OCEAN PORT FROM A FOREIGN SEAPORT WITHIN ONE YEAR OF DATE OF EXAMINATION MAY BE MANIFESTED ON THIS SHEET.

TO THE UNITED STATES FROM FOREIGN CONTIGUOUS TERRITORY

United States, under Act of Congress approved February 20, 1907

MONTH OF May, 1908

Class C

16

(OVER.)

11—1594

13 No. on List.	14 Whether having a ticket to such final destination.	15 By whom was passage paid? (Whether alien paid his own passage, whether paid by any other person, or by any corporation, society, municipality, or government.)	16 Whether in possession of $50, and if less, how much?	17 Whether ever before in the United States; and if so, when and where? Yes or No.	If Yes— Year or period of years.	Where?	Date of last departure from U. S.	18 Whether going to join a relative or friend; and if so, what relative or friend, and his name and complete address.	19 Ever in prison or almshouse, or institution for care of insane, or supported by charity? If so, which?	20 Whether a Polygamist.	21 Whether an Anarchist.	22 Whether coming by reason of any offer, solicitation, promise, or agreement, express or implied, to labor in the United States.	23 Condition of Health, Mental and Physical.	24 Deformed or Crippled. Nature, length of time, and cause.	SUPPLEMENTAL INFORMATION REQUIRED BY NATURALIZATION ACT APPROVED JUNE 29, 1906. 25 Height. Ft.	Ins	26 Complexion.	27 Color of— Hair.	Eyes.	28 Marks of Identification.	29 Place of Birth. Country.	City or Town.	SUPPLEMENTAL INFORMATION REQUIRED BY IMMIGRATION REGULATIONS. 30 Seaport of Landing.	31 Date of Landing.	32 Name of SS.	33 Date of Examination.
1	Yes	Self	11	Yes	1906	Seattle	April 1908	No Address	No	No	No	No	Good	No	5	9½	Lt	Br	Blue	None	Canada	London Ont	—	—	—	5-12-08
2	Yes	Self	25	Yes	1906 1908	Billingham	March 1908	No Address	No	No	No	No	Good	No	5	8	Dark	Br	Br	None	Canada	Dolf Ont	—	—	—	5-12-08
3	Yes	Self	200	Yes	1907 1908	Seattle	April 1908	Mathey Grozich (Brother) 110-9th Ave South, Seattle Wn	No	No	No	No	Good	No	5	7½	Lt	Br	Br	None	Austria	Florin	New York	Aug 27 1907	Celtic	5-15-08
4	Yes	Self	30	Yes	1905 1907	Vermont	Oct 1907	No Address	No	No	No	No	Good	No	5	7½	Dark	Br	Br	None	England	Constantine	New York	June 1905	Majestic	5-17-08
5	Yes	Self	30	Yes	1907	Tacoma	Dec 1907	No Address	No	No	No	No	Good	No	5	3	Dark	Br	Gray	None	England	London	Quebec	Nov 1906	Lake Manitoba	5-21-08
6																										
7																										
8																										
9																										
10																										
11																										
12																										
13																										
14																										
15																										
16																										
17																										
18																										
19																										
20																										
21																										
22																										
23																										
24																										
25																										
26																										
27																										
28																										
29																										
30																										

CLASS C.

INSTRUCTIONS FOR FILLING ALIEN MANIFESTS.

Column 3 (*Age*).—The return of age in column 3 should be expressed in years or months, the latter applying only to those under 1 year of age.

Column 4 (*Sex*).—The entry in column 4 should be either M (male) or F (female).

Column 5 (*Married or single*).—The entry in column 5 should be either M (married), S (single), Wd (widowed), or D (divorced).

Column 6 (*Calling or occupation*).—The entry in column 6 should describe as accurately as possible the occupation, trade, or profession of each alien arrival, as for example: Civil engineer, stationary engineer, locomotive engineer, mining engineer, brass polisher, steel polisher, iron molder, wood turner, etc., and not simply as engineer, polisher, molder, turner, or other indefinite designations.

A distinction should be made between *farmers* and *farm laborers*, regardless of the amount of money shown, as follows:

A farmer is one who operates a farm, either for himself or others.

A farm laborer is one who works on a farm for the man who operates it.

Aliens intending to pass through and out of the United States should be recorded under head of occupation as "in transit;" those coming only for a temporary sojourn in the United States, but not intending to pass through in transit, should be classed as "tourists" under head of occupation.

Column 7 (*Able to read and write*).—Column 7 is subdivided and the entries therein should be either Yes—Yes (can read and write), No—No (can neither read nor write), or Yes—No (can read but not write).

Column 8 (*Nationality*).—Column 8 should be construed to mean the country of which immigrant is a citizen or subject.

Column 9 (*Race or people*).—The entry in column 9 should show the race or people as given in list on reverse side of alien manifest.

Special attention should be paid to the distinction between race and nationality. For instance, "France" appearing on a manifest does not necessarily mean "French" by race or people, and similarly, "French" appearing on a manifest does not necessarily mean "France" by nationality. An alien who is Irish, German, or Hebrew by race might properly come under the heading of United Kingdom or any other country by nationality. In this connection the following distinctions should be specially observed:

CUBAN.

The term "Cuban" refers to the Cuban people (not Negroes).

WEST INDIAN.

"West Indian" refers to the people of the West Indies other than Cuba (not Negroes).

SPANISH-AMERICAN.

"Spanish-American" refers to the people of Central and South America of Spanish descent.

AFRICAN (BLACK).

"African (black)" refers to the African Negro, whether coming from Cuba or other islands of the West Indies, North or South America, Europe, or Africa. Any alien whose appearance indicates an admixture of Negro blood should be classified under this heading.

ITALIAN (NORTH).

The people who are native to the basin of the River Po in northern Italy (i. e., compartments of Piedmont, Lombardy, Venetia, and Emelia) and their descendants, whether residing in Italy, Switzerland, Austria-Hungary, or any other country, should be classed as "Italian (north)." Most of these people speak a Gallic dialect of the Italian language.

ITALIAN (SOUTH).

The people who are native to that portion of Italy south of the basin of the River Po (i. e., compartments of Liguria, Tuscany, the Marches, Umbria, Rome, the Abruzzi and Molise, Campania, Apulia, Basilicata, Calabria, Sicily, and Sardinia) and their descendants, should be classed as "Italian (south)."

Column 10 (*Last permanent residence*).—The entries in column 10 should show the *country and city or town* of last permanent residence. It is important for statistical purposes that country of last permanent residence independent of country of temporary residence, nationality, or race be shown.

Aliens who are permanent residents of the United States and are returning from a visit abroad should be recorded on manifests as United States for country of last permanent residence.

Column 11 (*Name and complete address of nearest relative or friend in country whence alien came*).—The entry in column 11 should give name and address of such relative. If no such relative living, give name and address of friend.

Column 12 (*Final destination*).—The entry in column 12 should show definitely the place (city or town) of final destination if within the United States; country, if outside the United States.

Column 14 (*Whether having a ticket to such final destination*).—The entry in column 14 should be either Yes (ticket) or No (no ticket).

Column 15 (*By whom was passage paid*).—The entry in column 15 should show definitely by whom passage was paid, as self; husband, father, brother, or other relative; friend; steamship company, etc.

Column 16 (*Whether in possession of $50, and if less, how much*).—The entry in column 16 should give in each case (individual or family) the exact amount of money shown.

Money brought by the head of a family should not be divided among the several members of the family.

Column 17 (*Whether ever before in the United States; and if so, when and where*).—The entries in column 17 should show whether or not (Yes or No) in the United States before; and if so, the year (or period of years), place, and date of last departure from the United States; as 1894–97; Philadelphia; Dec. 6, 1897.

Column 18 (*Going to join relative or friend; and if so, what relative or friend*).—The entry in column 18 should show whether going to join either a relative or friend; and if so, what relative or friend, with name and complete address.

Columns 19 to 33.—The answers in these columns should be complete, as indicated by the several headings.

LIST OF RACES OR PEOPLES.

African (black).
Armenian.
Bohemian.
Bosnian.
Bulgarian.
Chinese.
Croatian.
Cuban.
Dalmatian.
Dutch.
East Indian.
English.
Finnish.
Flemish.
French.
German.
Greek.
Hebrew.
Herzegovinian.
Irish.
Italian (North).
Italian (South).
Japanese.
Korean.
Lithuanian.
Magyar.
Mexican.
Montenegrin.
Moravian.
Pacific Islander.
Polish.
Portuguese.
Roumanian.
Russian.
Ruthenian (Russniak).
Scandinavian (Norwegians, Danes, and Swedes).
Scotch.
Servian.
Slovak.
Slovenian.
Spanish.
Spanish-American.
Syrian.
Turkish.
Welsh.
West Indian.

NOT USED

Form 1—Canada.

WHEN USED RETURN TO 233 ST. ANTOINE ST., MONTREAL, AT END OF EACH MONTH

Department of Commerce and Labor
IMMIGRATION SERVICE

LIST OR MANIFEST OF ALIEN PASSENGERS APPLYING FOR ADMISSION

Required by the regulations of Secretary of Commerce and Labor of the

PORT OF Blaine, Washington

SHEET NO. 3 ..... 11—1894

1	2		3	4	5	6	7		8	9	10		11	12	
No. on List.	NAME IN FULL. Family Name.	Given Name.	Age. Yrs.	Mos.	Sex. Married or Single.	*Calling or Occupation.	Able to— Read.	Write.	Nationality. (Country of which citizen or subject.)	†Race or People.	Last Permanent Residence. Country.	City or Town.	The name and complete address of nearest relative or friend in country whence alien came.	Final Destination. State.	City or Town.
Maw 1	Martin	Olof	41		M M	Laborer	Yes	Yes	Sweden	Scandinavian	Canada	Cloverdale B.C.	Wife - Kristina Martin Stramsund - Sweden	Wash	Bellingham
110°70 Maw 763294	Rogel	William	22		M S	Laborer	Yes	Yes	Austria	Ruthenian	Canada	New Westminster B.C.	Friend - H. Liscovey Portage La Prairie Manitoba	Wash	Seattle
Maw 3	Grigori	John	24		M S	Laborer	Yes	Yes	Russia	Russian	Canada	New Westminster B.C.	Mother - Mauro Tzakchooko R. Nowonubkowo Chernitrowskoy. Saborne, Derawni, Kaselwko-Russia	Wash	Seattle
4	NOT USED														
5	NOT USED														
6	NOT USED														
7	NOT USED														
8	NOT USED														
9	NOT USED														
10	NOT USED														
11	NOT USED														
12	NOT USED														
13	NOT USED														
14	NOT USED														
15	NOT USED														
16	NOT USED														
17	NOT USED														
18	NOT USED														
19	NOT USED														
20	NOT USED														
21	NOT USED														
22	NOT USED														
23	NOT USED														
24	NOT USED														
25	NOT USED														
26	NOT USED														
27	CLASS D.		NOT USED												
28			NOT USED												
29			NOT USED												
30			NOT USED												

*Instead of showing occupation of tourists and aliens in transit, state in column 6 whether they are "tourists" or "in transit."
†"Race or People" is to be determined by the stock from which aliens sprang and the language they speak. List of races will be found on back of this sheet.

NO PASSENGER WHO ARRIVED AT A CANADIAN OCEAN PORT FROM A FOREIGN COUNTRY WITHIN ONE YEAR OF DATE OF EXAMINATION MAY BE REDEPORTED ON THIS SHEET.

TO THE UNITED STATES FROM FOREIGN CONTIGUOUS TERRITORY

United States, under Act of Congress approved February 20, 1907

MONTH OF May, 1908 — Class "D" — 17 — (OVER.) — 11—1504

13	14	15	16	17			18	19	20	21	22	23	24	SUPPLEMENTAL INFORMATION REQUIRED BY NATURALIZATION ACT APPROVED JUNE 29, 1906.						SUPPLEMENTAL INFORMATION REQUIRED BY IMMIGRATION REGULATIONS.			
														25	26	27	28	29		30	31	32	33
No. on List.	Whether having a ticket to such final destination.	By whom was passage paid? (Whether alien paid his own passage, whether paid by any other person, or by any corporation, society, municipality, or government.)	Whether in possession of $50, and if less, how much?	Whether ever before in the United States; and if so, when and where?			Whether going to join a relative or friend; and if so, what relative or friend, and his name and complete address.	Ever in prison or almshouse, or supported by charity? (Specify which.)	Whether a Polygamist.	Whether an Anarchist.	Whether coming by means of any offer, solicitation, promise, or agreement, or assisted, to labor in the United States.	Condition of Health, Mental and Physical.	Deformed or Crippled. Nature, length of time, and cause.	Height.		Complexion.	Color of—		Marks of Identification.	Place of Birth.		Seaport of Landing.	Date of Landing.	Name of SS.	Date of Examination.
				Yes or No.	If Yes— Year or period of years.	If Yes— Where?								Ft.	Ins		Hair.	Eyes.		Country.	City or Town.				
1	No	Self	25.00	Yes	1905 1906	Bellingham	May 1906	Friend Charles Laird Bellingham - Wash.	No	No	No	No	Good	No	6	2	Light	Blue	Blue	Left index finger lost	Sweden	Skansunds Carlshem Kiso	Quebec	August 1903	Parisian	4-28-08
2	No	Self	00.00	No	—	—	—	No Address	No	No	No	No	Good	No	5	8½	Dark	Brown	Blue	None	Austria	Bisto, Galicia	St. John	March 1904	Unknown	5-1-08
3	No	Brother-in-law	25.00	No	—	—	—	No address	No	No	No	No	Good	No	5	7½	Dark	Brown	Gray	None	Russia	N Novogrudkau, Koselewka	Montreal	July 1906	Unknown	5-1-08
4																										
5																										
6																										
7																										
8																										
9																										
10																										
11																										
12																										
13																										
14																										
15																										
16																										
17																										
18																										
19																										
20																										
21																										
22																										
23																										
24																										
25																										
26																										
27																										
28																										
29																										
30																										

CLASS D.

INSTRUCTIONS FOR FILLING ALIEN MANIFESTS.

Column 3 (*Age*).—The return of age in column 3 should be expressed in years or months, the latter applying only to those under 1 year of age.

Column 4 (*Sex*).—The entry in column 4 should be either M (male) or F (female).

Column 5 (*Married or single*).—The entry in column 5 should be either M (married), S (single), Wd (widowed), or D (divorced).

Column 6 (*Calling or occupation*).—The entry in column 6 should describe as accurately as possible the occupation, trade, or profession of each alien arrival, as for example: Civil engineer, stationary engineer, locomotive engineer, mining engineer, brass polisher, steel polisher, iron molder, wood turner, etc., and not simply as engineer, polisher, molder, turner, or other indefinite designations.

A distinction should be made between *farmers* and *farm laborers*, regardless of the amount of money shown, as follows:

A farmer is one who operates a farm, either for himself or others.

A farm laborer is one who works on a farm for the man who operates it.

Aliens intending to pass through and out of the United States should be recorded under head of occupation as "in transit;" those coming only for a temporary sojourn in the United States, but not intending to pass through in transit, should be classed as "tourists" under head of occupation.

Column 7 (*Able to read and write*).—Column 7 is subdivided and the entries therein should be either Yes—Yes (can read and write), No—No (can neither read nor write), or Yes—No (can read but not write).

Column 8 (*Nationality*).—Column 8 should be construed to mean the country of which immigrant is a citizen or subject.

Column 9 (*Race or people*).—The entry in column 9 should show the race or people as given in list on reverse side of alien manifest.

Special attention should be paid to the distinction between race and nationality. For instance, "France" appearing on a manifest does not necessarily mean "French" by race or people, and similarly, "French" appearing on a manifest does not necessarily mean "France" by nationality. An alien who is Irish, German, or Hebrew by race might properly come under the heading of United Kingdom or any other country by nationality. In this connection the following distinctions should be specially observed:

CUBAN.

The term "Cuban" refers to the Cuban people (not Negroes).

WEST INDIAN.

"West Indian" refers to the people of the West Indies other than Cuba (not Negroes).

SPANISH-AMERICAN.

"Spanish-American" refers to the people of Central and South America of Spanish descent.

AFRICAN (BLACK).

"African (black)" refers to the African Negro, whether coming from Cuba or other islands of the West Indies, North or South America, Europe, or Africa. Any alien whose appearance indicates an admixture of Negro blood should be classified under this heading.

ITALIAN (NORTH).

The people who are native to the basin of the River Po in northern Italy (i. e., compartments of Piedmont, Lombardy, Venetia, and Emelia) and their descendants, whether residing in Italy, Switzerland, Austria-Hungary, or any other country, should be classed as "Italian (north)." Most of these people speak a Gallic dialect of the Italian language.

ITALIAN (SOUTH).

The people who are native to that portion of Italy south of the basin of the River Po (i. e., compartments of Liguria, Tuscany, the Marches, Umbria, Rome, the Abruzzi and Molise, Campania, Apulia, Basilicata, Calabria, Sicily, and Sardinia) and their descendants, should be classed as "Italian (south)."

Column 10 (*Last permanent residence*).—The entries in column 10 should show the *country and city or town* of last permanent residence. It is important for statistical purposes that country of last permanent residence independent of country of temporary residence, nationality, or race be shown.

Aliens who are permanent residents of the United States and are returning from a visit abroad should be recorded on manifests as United States for country of last permanent residence.

Column 11 (*Name and complete address of nearest relative or friend in country whence alien came*).—The entry in column 11 should give name and address of such relative. If no such relative living, give name and address of friend.

Column 12 (*Final destination*).—The entry in column 12 should show definitely the place (city or town) of final destination if within the United States; country, if outside the United States.

Column 14 (*Whether having a ticket to such final destination*).—The entry in column 14 should be either Yes (ticket) or No (no ticket).

Column 15 (*By whom was passage paid*).—The entry in column 15 should show definitely by whom passage was paid, as self; husband, father, brother, or other relative; friend; steamship company, etc.

Column 16 (*Whether in possession of $50, and if less, how much*).—The entry in column 16 should give in each case (individual or family) the exact amount of money shown.

Money brought by the head of a family should not be divided among the several members of the family.

Column 17 (*Whether ever before in the United States; and if so, when and where*).—The entries in column 17 should show whether or not (Yes or No) in the United States before; and if so, the year (or period of years), place, and date of last departure from the United States; as 1894–97; Philadelphia; Dec. 6, 1897.

Column 18 (*Going to join relative or friend; and if so, what relative or friend*).—The entry in column 18 should show whether going to join either a relative or friend; and if so, what relative or friend, with name and complete address.

Columns 19 to 33.—The answers in these columns should be complete, as indicated by the several headings.

Pierre

Key West

LIST OF RACES OR PEOPLES.

	TOTAL	ADMITTED	DEPARTED	REMAINING	DISPOSITION UNKNOWN
	2	2	—	—	—
CLASS B	2	2	—	—	—
	3	3	—	—	—
CLASS C	5	5	—	—	—
	3	3	—	—	—
CLASS B	3	3	—	—	—
	28	28	—	—	—
CLASS C	28	28	—	—	—
TOTAL	38	38	#	#	#

CLASS B

| N. | C. P. R. AT | | | C. P. R. Pc. | | |

Form 1—Canada.

WHEN USED RETURN TO 233 ST. ANTOINE ST., MONTREAL, AT END OF EACH MONTH

Department of Commerce and Labor
IMMIGRATION SERVICE

LIST OR MANIFEST OF ALIEN PASSENGERS APPLYING FOR ADMISSION

Required by the regulations of Secretary of Commerce and Labor of the

SHEET NO. 4 — 11—1594

PORT OF Blaine-Washington

1	2		3	4	5	6	7		8	9	10		11	12	
No. on List.	NAME IN FULL. Family Name.	Given Name.	Age. Yrs.	Mos.	Sex. Married or Single.	*Calling or Occupation.	Able to— Read.	Write.	Nationality. (Country of which citizen or subject.)	†Race or People.	Last Permanent Residence. Country.	City or Town.	The name and complete address of nearest relative or friend in country whence alien came.	Final Destination. State.	City or Town.
Maw 1	Smith	James B.	1/3		M M Tinsmith Cruiser	Yes	Yes	Canada	English	Canada	Vancouver. BC.	Brother	Angus Smith Vancouver - B.C.	Wash	Aberdeen
Maw 2	Smith	Arthur	14		M S (Child)	Yes	Yes	Canada	English	Canada	Vancouver BC.	Uncle	Angus Smith Vancouver - B.C.	Wash	Aberdeen
Maw 3	Fissinidge	George	33		M M Merchant	Yes	Yes	Canada	English	Canada	Vancouver, B.C.	Father	Matthew Fissinidge Stines - England	Wash	Seattle
Maw 4	Fissinidge	Annie	29		M. M Housewife	Yes	Yes	Canada	English	Canada	Vancouver BC.	Mother in Law	Matthew Fissinidge Stines - England	Wash	Seattle
Maw 5	Barker	Sadie	26		F M Housewife	Yes	Yes	Canada	Irish	Canada	Vancouver BC.	Father	William Hinchey Moosejaw - Saskatchewan	Wash	Seattle
Maw 6	Oglesby	John	25		M S Carpenter	Yes	Yes	Canada	Scotch	Canada	Esquimalt BC	Brother	James Oglesby Brandon - Manitoba	Wash	Seattle
Maw 7	Libra	Russell	19		M S Laborer	Yes	Yes	Canada	English	Canada	New Westminster	Father	Andrew Libra Evenstown Ontario	Wash	Bellingham
Maw 8	Jones	Arthur	38		M M Chef	Yes	Yes	Canada	English	Canada	Prest. Ontario	Mother	Jane Jones Prest - Ontario	Mo.	St. James
Maw 9	Sheard	Arthur	37		M M Laborer	Yes	Yes	Canada	English	Canada	Vancouver BC.	Mother	Margaret Sheard Halifax - England	Wash	Seattle
Maw 10	Sheard	Mary Jane	17		F M Housewife	Yes	Yes	Canada	Scotch	Canada	Vancouver BC	No relatives		Wash	Seattle
Maw 11	McPherson	Katherine	30		F S Nurse	Yes	Yes	Canada	Scotch	Canada	Vancouver BC.	Sister	Mary McPherson Winnepeg - Manitoba	Minn	Minneapolis
Maw 12	Dutchin	Alexander	30		M S Laborer	No	No	Canada	Russian	Canada	New Westminster	Father	Alexander Dutchin Dolphin Manitoba	Wash	Seattle
Maw 13	Jones	Clara	31		F M Housewife	Yes	Yes	Canada	English	Canada	Vancouver BC.	Father	William Hudson London - Ontario	Wash	Seattle
Maw 14	Clarke	George	26		M S Farm Laborer	Yes	Yes	Canada	English	Canada	Vancouver BC	Father	Thomas Clark Marijarm - Runktorholm - Eng	Ore.	Portland
Maw 15	Shove	Percy	26		M S Blacksmith	Yes	Yes	Canada	English	Canada	Revelstoke	Father	Luke Shove Cauledon Road - Caterham Surrey Eng	Wash	Spokane
Maw 16	Clark	Nelson	27		M S Driller Driller	Yes	Yes	Canada	German	Canada	New Westminster	Father	John Clark New Westminster - B.C.	Wash	Bellingham
Maw 17	White	Mary	22		F S Typhists Stenographer	Yes	Yes	Canada	English	Canada	Vancouver. B.C.	Father	James White Vancouver - B.C.	Wash	Bellingham
Maw 18	Herring	Esther E. G. Mrs.	32		M M Physician	Yes	Yes	Canada	English	Canada	New Westminster	Wife	Mrs G. E. C. Herring New Westminster - B.C	Ill.	Chicago
Maw 19	Raycroft	William	29		M S Bricklayer	Yes	Yes	Canada	English	Canada	Nelson - B.C.	Brother	Frank Raycroft Nelson. B.C	Wash	Spokane
Maw 20	McPhee	Alexander D.	55		M M Mining Expert	Yes	Yes	Canada	Scotch	Canada	Grand Forks B.C.	No Relatives		Wash	Spokane
Maw 21	Atkinson	Frederick	21		M S Laborer	Yes	Yes	Canada	Irish	Canada	New Westminster	Father	Johnson Atkinson New Westminster. B.C	Wash	Bellingham
Maw 22	Fisher	Edward J.	50		M S Gardener	Yes	Yes	Canada	English	Canada	New Westminster	Brother	Charles Fisher Manitowa - Manitoba	Wash	Seattle
Maw 23	Finnow	Fanny - Mrs	38		F M Cook	Yes	Yes	Canada	Scotch	Canada	Vancouver	Husband	Theodore Munroe 261 Cordova St. East - Vancouver B.C.	Wash	Custer
Maw 24	Munroe	Louise	3		F S Child			Canada	Scotch	Canada	Vancouver	Accompanying Mother		Wash	Custer
Maw 25	McHardy	William	27		M S Saddler	Yes	Yes	Canada	Scotch	Canada	Barnett BC	Father	Donald McHardy Banffshire - Scotland	Wash	Seattle
Maw 26	Denbright	Gerald A	21		M S Saddler	Yes	Yes	Canada	Irish	Canada	Barnett BC	Mother	Mrs F. Denbright Victoria - B.C	Wash	Seattle
Maw 27	Perreau	Joseph M	22		M S Stationary Eng	Yes	Yes	Canada	French	Canada	Vancouver	Father	Matthew Barreau Vancouver B.C	Wash	Seattle
Maw 28	Clark	William	55		M M Gardener	Yes	Yes	Canada	English	Canada	Vancouver	Wife	Jemima Clark West Selkirk - Ont	Wash	Blaine
Maw 29															
Maw 30															

CLASS E.

NOT USED
NOT USED
NOT USED

*Instead of showing occupation of tourists and aliens in transit, state in column 6 whether they are "tourists" or "in transit."
†"Race or People" is to be determined by the stock from which aliens sprang and the language they speak. List of races will be found on back of this sheet.

NO PASSENGER WHO ARRIVED AT A CANADIAN OCEAN PORT FROM A FOREIGN SEAPORT WITHIN ONE YEAR OF DATE OF EXAMINATION MAY BE MANIFESTED ON THIS SHEET.

TO THE UNITED STATES FROM FOREIGN CONTIGUOUS TERRITORY

United States, under Act of Congress approved February 20, 1907

MONTH OF May, 1908

E. 18.

(OVER.)

11—1504

13	14	15	16	17			18	19	20	21	22	23	24	SUPPLEMENTAL INFORMATION REQUIRED BY NATURALIZATION ACT APPROVED JUNE 29, 1906.							SUPPLEMENTAL INFORMATION REQUIRED BY IMMIGRATION REGULATIONS.			
														25	26	27	28	29		30	31	32	33
No. on List.	Whether having a ticket to such final destination.	By whom was passage paid? (Whether alien paid his own passage, whether paid by any other person or by any corporation, society, municipality, or government.)	Whether in possession of $50, and if less, how much?	Whether ever before in the United States; and if so, when and where?			Whether going to join a relative or friend; and if so, what relative or friend, and his name and complete address.	Ever in prison or almshouse, or hospital or institution for care and treatment of the insane, or supported by charity? If so, which?	Whether a Polygamist.	Whether an Anarchist.	Whether coming by reason of any offer, solicitation, promise, or agreement, express or implied, to labor in the United States.	Condition of Health, Mental and Physical.	Deformed or Crippled. Nature, length of time, and cause.	Height. Ft.	Ins	Complexion.	Color of— Hair. Eyes.	Marks of Identification.	Place of Birth. Country.	City or Town.	Seaport of Landing.	Date of Landing.	Name of SS.	Date of Examination.
				Yes or No.	If Yes— Year or period of years.	Where?	Date of last departure from U. S.																
1	Yes	Self	$500	Yes	1897	Blaine Wn	Mar. 15 1899	Cousin - Rod McNeil Aberdeen Wash	No	No	No	No	Good	No	5	10	Dark	Bro	Bro	None	Canada	Paisley Ont	—	—	—	4-26-08
2	Yes	Father	None	Yes	1897	Blaine Wn	May 1899	Second Cousin - Rod McNeil Aberdeen - Wash	No	No	No	No	Good	No	4	10	Dark	Bro	Bro	None	Canada	Glenwood	—	—	—	4-26-08
3	Yes	Self	$150	No	—	—	—	No Address	No	No	No	No	Good	No	5	6½	Lt	Lt Bro	Blue	None	England	Chiswick	St Johns	Aug 14 1906	Empg of Britain	4-27-08
4	Yes	Husband	—	No	—	—	—	No Address	No	No	No	No	Good	No	5	6	Lt	Lt Br	Blue	None	England	West Essex	St Johns	Aug 1906	Empg of Britain	4-27-08
5	Yes	Self	20.00	No	—	—	—	No Address	No	No	No	No	Good	No	5	6	Dark	Bro	Bro	None	Canada	Kilsicraig Ont	—	—	—	4-27-08
6	Yes	Self	10.00	Yes	1907	Seattle Wn	April 10-07	Brother Charles Ayalsby Seattle Wash	No	No	No	No	Good	No	5	9	Dark	Bro	Bro	None	Canada	Victoria BC.	—	—	—	4-27-08
7	Yes	Self	40.00	No	—	—	—	Cousin James Cibra Bellingham Wash.	No	No	No	No	Good	No	5	10	Dark	Bro	Gray	None	Canada	Bognor Ont	—	—	—	4-27-08
8	Yes	Self	150.00	Yes	1894 1906	Chicago-Ill	Oct 25 1905	Uncle George Johnson St James - Mo.	No	No	No	No	Good	No	5	11	Lt	Bro	Blue	None	Canada	Prest Ont	—	—	—	4-29-08
9	Yes	Self	100.00	No	—	—	—	No address	No	No	No	No	Good	No	5	10	Dark	Bro	Bro	None	England	Halifax Co. of York	Montreal	Oct 3 1903	Parisian	4-30-08
10	Yes	Husband	None	Yes	1861 1874	Buffalo NY	1874	No Address Brother - Laurence McPherson Minneapolis - Minn	No	No	No	No	Good	No	5	5	Dark	Bro	Bro	None	United States	Buffalo NY	—	—	—	4-30-08
11	Yes	Self	500.00	Yes	1888 1903	Grand Forks ND	1903		No	No	No	No	Good	No	5	7	Dark	Bro	Bro	None	Canada	Thorald Ont	—	—	—	4-30-08
12	No	—	100.00	No	—	—	—	No Address	No	No	No	No	Good	No	5	4	Dark	Bro	Gray	None	Canada	Dolphin Manitoba	—	—	—	5-1-08
13	Yes	Self	35.00	No	—	—	—	No Address	No	No	No	No	Good	No	5	5	Lt	Bro	Blue	None	Canada	Brooklyn Ont	—	—	—	5-2-08
14	Yes	Self	40.00	No	—	—	—	No address	No	No	No	No	Good	No	5	9	Dk	Bro	Bro	None	England	Sutton Bridge Lincolnshire	Montreal	May 8 1903	Parisian	5-2-08
15	Yes	Self	230.00	No	—	—	—	No Address	No	No	No	No	Good	No	5	10	Dark	Bro	Bro	None	England	Caterham Surrey	Halifax	Apr 13 1906	Victorian	5-2-08
16	Yes	Self	25.00	Yes	1901	San Francisco	April 1907	No address Friend Dr. James Southerland Bellingham Wash	No	No	No	No	Good	No	5	8½	Dark	Dk Br	Gray	Small finger on left hand gone	Canada	Midland Ont	—	—	—	5-3-08
17	Yes	Self	20.00	No																						
18	Yes	Self	120.00	Yes	1905 1906	Lovelock Nevada	Mar. 15 1906	No Address	No	No	No	No	Good	No	5	5½	Lt	Lt Br	Br	None	Canada	Toronto New Hest Minster BC.	—	—	—	5-3-08
19	Yes	Self	200.00	No	—	—	—	No Address	No	No	No	No	Good	No	5	10	Lt	Lt Br	Gray	None	England	Montwich Cheshire	Quebec	June 1900	Tunician	5-5-08
20	Yes	Self	300.00	Yes	1898	Colorado	Oct 1st 1898	No Address	No	No	No	No	Good	No	6	—	Lt	Lt Br	Blue	None	Canada	Alexandria Ont	—	—	—	5-9-08
21	Yes	Self	18.00	No	—	—	—	No Address	No	No	No	No	Good	No	5	½	Dark	Bro	Bro	None	Canada	Dolf	—	—	—	5-12-08
22	Yes	Self	50	No				No Address	No	No	No	No	Good	No	5	6½	Lt	Bro	Blue	None	England	Chunkey Surrey	Halifax	Apr 22 1896	Vancouver	5-16-08
23	Yes	Self	30	No	—	—	—	Friend William McPhail Custer - Wash.	No	No	No	No	Good	No	5	6	Dark	Bro	Bro	None	Scotland	Inverness	Montreal	Oct 15 1900	Lawrentian	5-17-08
24	—							North Mother	No	No	No	No	Good	No	—	—	Lt	Red	Blue	None	Canada	Vancouver	—	—	—	5-17-08
25	Yes	Self	50	No	1905	Since Aug 5 1905		No Address	No	No	No	No	Good	No	5	8½	Dark	Bro	Gray	None	Scotland	Forintoul	Halifax	Apr 30 1907	Pomeranian	5-17-08
26	Yes	Self	40.00	No	—	—	—	No Address	No	No	No	No	Good	No	6	—	Lt	Bro	Blue	None	Canada	Victoria BC	—	—	—	5-17-08
27	Yes	Self	100.00	Yes	1905	Seattle	1905	Sister Mrs. D.S. Green Ledro - Woolley - Wash	No	No	No	No	Good	No	5	5½	Lt	Bro	Bro	None	Canada	St Johns N.B	—	—	—	5-18-08
28	No	—	250.00	Yes	1906	Seattle	Dec 12 1906	No Address	No	No	No	No	Good	No	5	10	Lt	Gray	Blue	None	Canada	Toronto	—	—	—	5-21-08
29																										
30																										

CLASS E.

INSTRUCTIONS FOR FILLING ALIEN MANIFESTS.

Column 3 (*Age*).—The return of age in column 3 should be expressed in years or months, the latter applying only to those under 1 year of age.

Column 4 (*Sex*).—The entry in column 4 should be either **M** (male) or F (female).

Column 5 (*Married or single*).—The entry in column 5 should be either **M** (married), S (single), Wd (widowed), or D (divorced).

Column 6 (*Calling or occupation*).—The entry in column 6 should describe as accurately as possible the occupation, trade, or profession of each alien arrival, as for example: Civil engineer, stationary engineer, locomotive engineer, mining engineer, brass polisher, steel polisher, iron molder, wood turner, etc., and not simply as engineer, polisher, molder, turner, or other indefinite designations.

A distinction should be made between *farmers* and *farm laborers*, regardless of the amount of money shown, as follows:

A farmer is one who operates a farm, either for himself or others.

A farm laborer is one who works on a farm for the man who operates it.

Aliens intending to pass through and out of the United States should be recorded under head of occupation as "in transit;" those coming only for a temporary sojourn in the United States, but not intending to pass through in transit, should be classed as "tourists" under head of occupation.

Column 7 (*Able to read and write*).—Column 7 is subdivided and the entries therein should be either Yes—Yes (can read and write), No—No (can neither read nor write), or Yes—No (can read but not write).

Column 8 (*Nationality*).—Column 8 should be construed to mean the country of which immigrant is a citizen or subject.

Column 9 (*Race or people*).—The entry in column 9 should show the race or people as given in list on reverse side of alien manifest.

Special attention should be paid to the distinction between race and nationality. For instance, "France" appearing on a manifest does not necessarily mean "French" by race or people, and similarly, "French" appearing on a manifest does not necessarily mean "France" by nationality. An alien who is Irish, German, or Hebrew by race might properly come under the heading of United Kingdom or any other country by nationality. In this connection the following distinctions should be specially observed:

CUBAN.

The term "Cuban" refers to the Cuban people (not Negroes).

WEST INDIAN.

"West Indian" refers to the people of the West Indies other than Cuba (not Negroes).

SPANISH-AMERICAN.

"Spanish-American" refers to the people of Central and South America of Spanish descent.

AFRICAN (BLACK).

"African (black)" refers to the African Negro, whether coming from Cuba or other islands of the West Indies, North or South America, Europe, or Africa. Any alien whose appearance indicates an admixture of Negro blood should be classified under this heading.

ITALIAN (NORTH).

The people who are native to the basin of the River Po in northern Italy (i. e., compartments of Piedmont, Lombardy, Venetia, and Emelia) and their descendants, whether residing in Italy, Switzerland, Austria-Hungary, or any other country, should be classed as "Italian (north)." Most of these people speak a Gallic dialect of the Italian language.

ITALIAN (SOUTH).

The people who are native to that portion of Italy south of the basin of the River Po (i. e., compartments of Liguria, Tuscany, the Marches, Umbria, Rome, the Abruzzi and Molise, Campania, Apulia, Basilicata, Calabria, Sicily, and Sardinia) and their descendants, should be classed as "Italian (south)."

Column 10 (*Last permanent residence*).—The entries in column 10 should show the *country and city or town* of last permanent residence. It is important for statistical purposes that country of last permanent residence independent of country of temporary residence, nationality, or race be shown.

Aliens who are permanent residents of the United States and are returning from a visit abroad should be recorded on manifests as United States for country of last permanent residence.

Column 11 (*Name and complete address of nearest relative or friend in country whence alien came*).—The entry in column 11 should give name and address of such relative. If no such relative living, give name and address of friend.

Column 12 (*Final destination*).—The entry in column 12 should show definitely the place (city or town) of final destination if within the United States; country, if outside the United States.

Column 14 (*Whether having a ticket to such final destination*).—The entry in column 14 should be either Yes (ticket) or No (no ticket).

Column 15 (*By whom was passage paid*).—The entry in column 15 should show definitely by whom passage was paid, as self; husband, father, brother, or other relative; friend; steamship company, etc.

Column 16 (*Whether in possession of $50, and if less, how much*).—The entry in column 16 should give in each case (individual or family) the exact amount of money shown.

Money brought by the head of a family should not be divided among the several members of the family.

Column 17 (*Whether ever before in the United States; and if so, when and where*).—The entries in column 17 should show whether or not (Yes or No) in the United States before; and if so, the year (or period of years), place, and date of last departure from the United States; as 1894–97; Philadelphia; Dec. 6, 1897.

Column 18 (*Going to join relative or friend; and if so, what relative or friend*).—The entry in column 18 should show whether going to join either a relative or friend; and if so, what relative or friend, with name and complete address.

Columns 19 to 33.—The answers in these columns should be complete, as indicated by the several headings.

Quebec

May 1908

LIST OF RACES OR PEOPLES.

	TOTAL	ADMITTED	DEPARTED	PENDING	U.S. APPEAL
CLASS B					
CLASS C					
CLASS D					
	10	10	—	—	—
CLASS E	10	10	—	—	—
TOTAL	10	10	—	—	—

African (black).
Armenian.
Bohemian.
Bosnian.
Bulgarian.
Chinese.
Croatian.
Cuban.
Dalmatian.
Dutch.
East Indian.
English.
Finnish.
Flemish.
French.
German.
Greek.
Hebrew.
Herzegovinian.
Irish.
Italian (North).
Italian (South).
Japanese.
Korean.
Lithuanian.
Magyar.
Mexican.
Montenegrin.
Moravian.
Pacific Islander.
Polish.
Portuguese.
Roumanian.
Russian.
Ruthenian (Russniak).
Scandinavian (Norwegians, Danes, and Swedes).
Scotch.
Servian.
Slovak.
Slovenian.
Spanish.
Spanish-American.
Syrian.
Turkish.
Welsh.
West Indian.

11—1501

CLASS B

ATLAN.			C. P. R. AT			C. P. R. Pc.			DOMINION.						MISCEL.		
ADMITTED	DEBARRED	PENDING	ADMITTED	DEBARRED	PENDING	ADMITTED	DEBARRED	PENDING	ADMITTED	DEBARRED	PENDING	ADMITTED	DEBARRED	PENDING	ADMITTED	DEBARRED	PENDING

NON - IMMIGRANTS.

in Transit	—
Tourists	—
Residents of United States	—
Total	None

RECEIVED
MAY 26 1908
U. S. Commissioner of Immigration
MONTREAL, CANADA

NOT USED
NOT USED
NOT USED
NOT USED
NOT USED
NOT USED

Form 1—Canada.

WHEN USED RETURN TO 233 ST. ANTOINE ST., MONTREAL, AT END OF EACH MONTH

Department of Commerce and Labor
IMMIGRATION SERVICE

LIST OR MANIFEST OF ALIEN PASSENGERS APPLYING FOR ADMISSION

Required by the regulations of Secretary of Commerce and Labor of the

SHEET NO. One. 11—1594

PORT OF CHARLOTTE, N. Y.

1	2		3	4	5	6	7		8	9	10		11	12	
No. on List.	NAME IN FULL. Family Name.	Given Name.	Age. Yrs.	Mos.	Sex. Married or Single.	*Calling or Occupation.	Able to— Read.	Write.	Nationality. (Country of which citizen or subject.)	†Race or People.	Last Permanent Residence. Country.	City or Town.	The name and complete address of nearest relative or friend in country whence alien came.	Final Destination. State.	City or Town.
Maw 1	Frederick	Emma	50		F. M.	Housekeeper	yes	yes	Canada	English	Canada	Victor	Brother-in-law Allen Frederick Victor Ontario	New York	Rochester
Maw 2	Frederick	Clarence	16		M. S.	Laborer	"	"	"	"	"	"	uncle, Allen Frederick Victor, Ontario	"	"
Maw 3	Frederick	Andrew H	15		"	"	"	"	"	"	"	"	"	"	"
Maw 4	Hall	Morgan	21		"	"	"	"	"	Scotch	"	Coberg	father, Sidney Hall, Eddystone, Ontario	"	Cousins
Maw 5	Hayes	Frances	22	7	"	Stenographer	"	"	"	Irish	"	Maryville	father, Dennis Hayes, Maryville, Ontario	"	Rochester
Maw 6	Hayes	Agnes	24		"	Dress Maker	"	"	"	"	"	"	father, Dennis Hayes, Maryville, Ontario	"	"
Maw 7	Hugh	Mrs Samuel	49		"	Housekeeper	"	"	"	English	"	Port Hope	friend, Mrs. Peter Robertson Port Hope Ont.	"	"
Maw 8	Hugh	Flossy	27		"	S. Clerk	"	"	"	"	"	"	friend Mrs. Peter Robertson Port Hope Ont.	"	"
Maw 9	Hugh	Beatrice	25		"	"	"	"	"	"	"	"	"	"	"
Maw 10	Hugh	William Charles	24		M.	Baker	"	"	"	"	"	"	"	"	"
11	NOT USED														
12	NOT USED														
13	NOT USED														
14	NOT USED														
15	NOT USED														
16	NOT USED														
17	NOT USED														
18	NOT USED														
19	NOT USED														
20	NOT USED														
21	NOT USED														
22	NOT USED														
23	NOT USED														
24	NOT USED														
25	NOT USED														
26	NOT USED														
27	NOT USED														
28	NOT USED														
29	NOT USED														
30	NOT USED														

CLASS E.
10

* Instead of showing occupation of tourists and aliens in transit, state in column 6 whether they are "tourists" or "in transit."
† "Race or People" is to be determined by the stock from which aliens sprang and the language they speak. List of races will be found on back of this sheet.

NO PASSENGER WHO ARRIVED AT A CANADIAN OCEAN PORT FROM A FOREIGN SEAPORT WITHIN ONE YEAR OF DATE OF EXAMINATION MAY BE MANIFESTED ON THIS SHEET.

TO THE UNITED STATES FROM FOREIGN CONTIGUOUS TERRITORY

United States, under Act of Congress approved February 20, 1907

MONTH OF May, 1908. "Class E." 19

(OVER.)

11—1504

13	14	15	16	17			18	19	20	21	22	23	24	SUPPLEMENTAL INFORMATION REQUIRED BY NATURALIZATION ACT APPROVED JUNE 29, 1906.						SUPPLEMENTAL INFORMATION REQUIRED BY IMMIGRATION REGULATIONS.			
														25	26	27	28	29		30	31	32	33
No. on List.	Whether having a ticket to such final destination.	By whom was passage paid? (Whether alien paid his own passage money, whether paid by any other person, or by any corporation, society, municipality, or government.)	Whether in possession of $50, and if less, how much?	Whether ever before in the United States; and if so, when and where?			Whether going to join a relative or friend; and if so, what relative or friend, and his name and complete address.	Ever in prison or almshouse, or institution for care and treatment of the insane, or supported by charity? If so, which?	Whether a Polygamist.	Whether an Anarchist.	Whether coming by reason of any offer, solicitation, promise, agreement, express or implied, to labor in the United States.	Condition of Health, Mental and Physical.	Deformed or Crippled. Nature, length of time, and cause.	Height.		Complexion.	Color of—		Marks of Identification.	Place of Birth.		Seaport of Landing.	Date of Landing.	Name of SS.	Date of Examination.
				Yes or No.	If Yes— Year or period of years.	If Yes— Where?								Ft.	Ins		Hair.	Eyes.		Country.	City or Town.				
1	No	Self	$25.	Yes, 1907	Rochester N.Y.	June 1907	Love, Manley Frederick 918 Oak St. Rochester N.Y.	No.	No.	No.	No.	good.	No	5	5	dark brown	brown	None		Canada.	Victoria.	Charlotte N.B.	Apr. 28. 1908	Alexander	Apr. 28-08
2	"	"	7.	"	"	"	"	918 Oak St. Rochester.	"	"	"	"	"	"	"	5	5½	med.	blue	"		"	"	"	"	"	"
3	"	"	5.	"	"	"	"	"	"	"	"	"	"	"	"	5	3	"	brown	"		"	"	"	"	"	"
4	"	"	8.	"	1906	"	July 1906	Sister, Bertha Ferguson Conesus Lk. Livingston Co. N.Y.	"	"	"	"	"	"	"	5	7	"	blue	"		"	Eddystone	"	March 1908	Ontario	May 8-08
5	"	"	50.	No	—	—	—	Cousin, Rose McLean Kodak Park, Rochester,	"	"	"	"	"	"	"	5	6	"	"	"		"	Maryhille	"	March 1908	Alexander	" 16-08
6	"	"	20.	"	—	—	—	Cousin, Rose McLean Kodak Park, Rochester,	"	"	"	"	"	"	"	5	7	"	"	"		"	"	"	"	"	"
7	"	"	200.	"	—	—	—	Sister, Mrs Frank Fowler 39 Howell St. Rochester	"	"	"	"	"	"	"	5	8	ruddy	brown	"		"	Montreal	"	" 22	Ontario	" 22
8	"	"	23.	"	—	—	—	Aunt. Mrs Frank Fowler 39 Howell St. Rochester	"	"	"	"	"	"	"	5	10	fair	"	"		"	Port Hope	"	"	"	"
9	"	"	20.	"	—	—	—	"	"	"	"	"	"	"	"	5	8	ruddy	"	"		"	"	"	"	"	"
10	"	"	17.	"	—	—	—	"	"	"	"	"	"	"	"	5	9	"	"	"		"	"	"	"	"	"
11																									
12																									
13																									
14																									
15																									
16																									
17																									
18																									
19																									
20																									
21																									
22																									
23																									
24																									
25																									
26																									
27																									
28																									
29																									
30																									

CLASS E.

Isaac Martin.

Immigrant Inspector.

INSTRUCTIONS FOR FILLING ALIEN MANIFESTS.

Column 3 (*Age*).—The return of age in column 3 should be expressed in years or months, the latter applying only to those under 1 year of age.

Column 4 (*Sex*).—The entry in column 4 should be either M (male) or F (female).

Column 5 (*Married or single*).—The entry in column 5 should be either M (married), S (single), Wd (widowed), or D (divorced).

Column 6 (*Calling or occupation*).—The entry in column 6 should describe as accurately as possible the occupation, trade, or profession of each alien arrival, as for example: Civil engineer, stationary engineer, locomotive engineer, mining engineer, brass polisher, steel polisher, iron molder, wood turner, etc., and not simply as engineer, polisher, molder, turner, or other indefinite designations.

A distinction should be made between *farmers* and *farm laborers*, regardless of the amount of money shown, as follows:

A farmer is one who operates a farm, either for himself or others.

A farm laborer is one who works on a farm for the man who operates it.

Aliens intending t pass through and out of the United States should be recorded under head of occupation as "in transit;" those coming only for a temporary sojourn in the United States, but not intending to pass through in transit, should be classed as "tourists" under head of occupation.

Column 7 (*Able to read and write*).—Column 7 is subdivided and the entries therein should be either Yes—Yes (can read and write), No—No (can neither read nor write), or Yes—No (can read but not write).

Column 8 (*Nationality*).—Column 8 should be construed to mean the country of which inmigrant is a citizen or subject.

Column 9 (*Race or people*).—The entry in column 9 should show the race or people as given in list on reverse side of alien manifest.

Special attention should be paid to the distinction between race and nationality. For instance, "France" appearing on a manifest does not necessarily mean "French" by race or people, and similarly, "French" appearing on a manifest does not necessarily mean "France" by nationality. An alien who is Irish, German, or Hebrew by race might properly come under the heading of United Kingdom or any other country by nationality. In this connection the following distinctions should be specially observed:

CUBAN.

The term "Cuban" refers to the Cuban people (not Negroes).

WEST INDIAN.

"West Indian" refers to the people of the West Indies other than Cuba (not Negroes).

SPANISH-AMERICAN.

"Spanish American" refers to the people of Central and South America of Spanish descent.

AFRICAN (BLACK).

"African (black)" refers to the African Negro, whether coming from Cuba or other islands of the West Indies, North or South America, Europe, or Africa. Any alien whose appearance indicates an admixture of Negro blood should be classified under this heading.

ITALIAN (NORTH).

The people who are native to the basin of the River Po in northern Italy (i. e., compartments of Piedmont, Lombardy, Venetia, and Emelia) and their descendants, whether residing in Italy, Switzerland, Austria-Hungary, or any other country, should be classed as "Italian (north)." Most of these people speak a Gallic dialect of the Italian language.

ITALIAN (SOUTH).

The people who are native to that portion of Italy south of the basin of the River Po (i. e., compartments of Liguria, Tuscany, the Marches, Umbria, Rome, the Abruzzi and Molise, Campania, Apulia, Basilicata, Calabria, Sicily, and Sardinia) and their descendants, should be classed as "Italian (south)."

Column 10 (*Last permanent residence*).—The entries in column 10 should show the *country and city or town* of last permanent residence. It is important for statistical purposes that country of last permanent residence independent of country of temporary residence, nationality, or race be shown.

Aliens who are permanent residents of the United States and are returning from a visit abroad should be recorded on manifests as United States for country of last permanent residence.

Column 11 (*Name and complete address of nearest relative or friend in country whence alien came*).—The entry in column 11 should give name and address of such relative. If no such relative living, give name and address of friend.

Column 12 (*Final destination*).—The entry in column 12 should show definitely the place (city or town) of final destination if within the United States; country, if outside the United States.

Column 14 (*Whether having a ticket to such final destination*).—The entry in column 14 should be either Yes (ticket) or No (no ticket).

Column 15 (*By whom was passage paid*).—The entry in column 15 should show definitely by whom passage was paid, as self; husband, father, brother, or other relative; friend; steamship company, etc.

Column 16 (*Whether in possession of $50, and if less, how much*).—The entry in column 16 should give in each case (individual or family) the exact amount of money shown.

Money brought by the head of a family should not be divided among the several members of the family.

Column 17 (*Whether ever before in the United States; and if so, when and where*).—The entries in column 17 should show whether or not (Yes or No) in the United States before; and if so, the year (or period of years), place, and date of last departure from the United States; as 1894–97; Philadelphia; Dec. 6, 1897.

Column 18 (*Going to join relative or friend; and if so, what relative or friend*).—The entry in column 18 should show whether going to join either a relative or friend; and if so, what relative or friend, with name and complete address.

Columns 19 to 33.—The answers in these columns should be complete, as indicated by the several headings.

Orleans, Tex.

LIST OF RACES OR PEOPLES.

African (black).
Armenian.
Bohemian.
Bosnian.
Bulgarian.
Chinese.
Croatian.
Cuban.
Dalmatian.
Dutch.
East Indian.
English.
Finnish.
Flemish.
French.
German.
Greek.
Hebrew.
Herzegovinian.
Irish.
Italian (North).
Italian (South).
Japanese.
Korean.
Lithuanian.
Magyar.
Mexican.
Montenegrin.
Moravian.
Pacific Islander.
Polish.
Portuguese.
Roumanian.
Russian.
Ruthenian (Russniak).
Scandinavian (Norwegians, Danes, and Swedes).
Scotch.
Servian.
Slovak.
Slovenian.
Spanish.
Spanish-American.
Syrian.
Turkish.
Welsh.
West Indian.

NOT USED

Form 1—Canada.

WHEN USED RETURN TO 233 ST. ANTOINE ST., MONTREAL, AT END OF EACH MONTH.

Department of Commerce and Labor
IMMIGRATION SERVICE

LIST OR MANIFEST OF ALIEN PASSENGERS APPLYING FOR ADMISSION

Required by the regulations of Secretary of Commerce and Labor of the

SHEET NO. 1 11—1594

PORT OF Calais, Maine

1	2		3	4	5	6	7		8	9	10		11	12	
No. on List.	NAME IN FULL. Family Name.	Given Name.	Age. Yrs.	Mos.	Sex. Married or Single.	*Calling or Occupation.	Able to— Read.	Write.	Nationality. (Country of which citizen or subject.)	†Race or People.	Last Permanent Residence. Country.	City or Town.	The name and complete address of nearest relative or friend in country whence alien came.	Final Destination. State.	City or Town.
Mau 1	Smith	Adamjas Cooper	36		M M	Mining Engineer	yes	yes	England	English	Canada	St. John, NB	Father: E. C. Smith, Midhurst, Sussex Co., Eng.	Me.	Machias
Mau 2	Finnegan	Charles	32		" S	Laborer	"	"	Canada	Irish	"	St. George, "	Mother: Susan Finnegan, St. George, NB. Can.	Mass.	Newton
Mau 3	Larner	George	29		" M	Sardine factory hand	"	"	"	"	"	Oak Hill, "	Bro: Willard Larner, Oak Hill, NB. "	Me.	Isld. Pond
Mau 4	Harris	Mary M.	22		F S		"	"	"	English	"	McAdam, "	Mother: Mrs. Eber Harris, McAdam, N.B., "	"	Eastport
5	NOT USED														
6	NOT USED														
7	NOT USED														
8	NOT USED														
9	NOT USED														
10	NOT USED														
11	NOT USED														
12	NOT USED														
13	NOT USED														
14	NOT USED														
15	NOT USED														
16	NOT USED														
17	NOT USED														
18	NOT USED														
19	NOT USED														
20	NOT USED														
21	NOT USED														
22	NOT USED														
23	NOT USED														
24	NOT USED														
25	NOT USED														
26	NOT USED														
27	NOT USED														
28	NOT USED														
29	NOT USED														
30	NOT USED														

CLASS C.

*Insert here showing occupation of foreign-born aliens in branch, stating whether they have "a trade" or "no trade."

†"Race or People" is to be determined by the stock from which aliens sprang and the language they speak. List of races will be found on back of this sheet.

NO PASSENGER WHO ARRIVED AT A CANADIAN OCEAN PORT FROM A FOREIGN SEAPORT WITHIN ONE YEAR OF DATE OF EXAMINATION MAY BE MANIFESTED ON THIS SHEET.

TO THE UNITED STATES FROM FOREIGN CONTIGUOUS TERRITORY

United States, under Act of Congress approved February 20, 1907

MONTH OF May, 1908. Class "C." 20

(OVER.)

11—1894

13	14	15	16	17			18	19	20	21	22	23	24	25	26	27	28	29		30	31	32	33
								SUPPLEMENTAL INFORMATION REQUIRED BY NATURALIZATION ACT APPROVED JUNE 29, 1906.												SUPPLEMENTAL INFORMATION REQUIRED BY IMMIGRATION REGULATIONS.			
No. on List.	Whether having a ticket to such final destination.	By whom was passage paid? (Whether alien paid his own passage, whether paid by any other person, or by any corporation, society, municipality, or government.)	Whether in possession of $50, and if less, how much?	Whether ever before in the United States; and if so, when and where? If Yes— Yes or No.	Year or period of years.	Where?	Whether going to join a relative or friend; and if so, what relative or friend, and his name and complete address.	Ever in prison or almshouse, or institution for care and treatment of the insane, or supported by charity? If yes, which?	Whether a Polygamist.	Whether an Anarchist.	Whether coming by reason of any offer, solicitation, promise, or agreement, expressed or implied, to labor in the United States.	Condition of Health, Mental and Physical.	Deformed or Crippled. Nature, length of time, and cause.	Height. Ft. Ins	Complexion.	Color of— Hair. Eyes.	Marks of Identification.	Place of Birth. Country.	City or Town.	Seaport of Landing.	Date of Landing.	Name of SS. or R.R.	Date of Examination.
1	Yes	Self	$40.	Yes June 1/07	Boston Mass.	Aug. 3/07	no address	No	No	No	No	Good	No	5 6	Lt.	Lt. Grey	—	England	Midhurst	Boston Mass.	June 1/07	Arabic	May 7/08
				Nov.	Newton	Dec												Canada	St. George, N.B.	Calais Me.	May 12/08	N.B.&S.Ry	" 12/"
2	"	"	35.	" 1906	Mass	29/07	"	"	"	"	"	"	"	5 10	dark	dark	"	—	"	"	"	" 18/"	C.P.Ry	" 18/"
				Nov.	Island	Nov.	wife: Rachel Farner																
3	"	"	35.	" 1904	Pond Me	15/07	Island Pond, Me.	"	"	"	"	"	"	5 10	Lt.	Lt.	"	—	"	Oak Hill,	"	" 21/"	"	" 21/"
				Sep.	Eastport	Jan	Sis: Mrs Randall Ripley																
4	"	"	9.	" 1/07	Me.	1908	Eastport, Me.	"	"	"	"	"	"	5 5	dark	dark	Br	—	"	Tracy,	"	"		
5																							
6																							
7																							
8																							
9																							
10																							
11																							
12																							
13																							
14																							
15																							
16																							
17																							
18																							
19																							
20																							
21																							
22																							
23																							
24																							
25																							
26																							
27																							
28																							
29																							
30																							

CLASS C.

H. C. Wheeler
Inspector in Charge.

INSTRUCTIONS FOR FILLING ALIEN MANIFESTS.

Column 3 (*Age*).—The return of age in column 3 should be expressed in years or months, the latter applying only to those under 1 year of age.

Column 4 (*Sex*).—The entry in column 4 should be either M (male) or F (female).

Column 5 (*Married or single*).—The entry in column 5 should be either M (married), S (single), Wd (widowed), or D (divorced).

Column 6 (*Calling or occupation*).—The entry in column 6 should describe as accurately as possible the occupation, trade, or profession of each alien arrival, as for example: Civil engineer, stationary engineer, locomotive engineer, mining engineer, brass polisher, steel polisher, iron molder, wood turner, etc., and not simply as engineer, polisher, molder, turner, or other indefinite designations.

A distinction should be made between *farmers* and *farm laborers*, regardless of the amount of money shown, as follows:

A farmer is one who operates a farm, either for himself or others.

A farm laborer is one who works on a farm for the man who operates it.

Aliens intending to pass through and out of the United States should be recorded under head of occupation as "in transit;" those coming only for a temporary sojourn in the United States, but not intending to pass through in transit, should be classed as "tourists" under head of occupation.

Column 7 (*Able to read and write*).—Column 7 is subdivided and the entries therein should be either Yes—Yes (can read and write), No—No (can neither read nor write), or Yes—No (can read but not write).

Column 8 (*Nationality*).—Column 8 should be construed to mean the country of which immigrant is a citizen or subject.

Column 9 (*Race or people*).—The entry in column 9 should show the race or people as given in list on reverse side of alien manifest.

Special attention should be paid to the distinction between race and nationality. For instance, "France" appearing on a manifest does not necessarily mean "French" by race or people, and similarly, "French" appearing on a manifest does not necessarily mean "France" by nationality. An alien who is Irish, German, or Hebrew by race might properly come under the heading of United Kingdom or any other country by nationality. In this connection the following distinctions should be specially observed:

CUBAN.

The term "Cuban" refers to the Cuban people (not Negroes).

WEST INDIAN.

"West Indian" refers to the people of the West Indies other than Cuba (not Negroes).

SPANISH-AMERICAN.

"Spanish-American" refers to the people of Central and South America of Spanish descent.

AFRICAN (BLACK).

"African (black)" refers to the African Negro, whether coming from Cuba or other islands of the West Indies, North or South America, Europe, or Africa. Any alien whose appearance indicates an admixture of Negro blood should be classified under this heading.

ITALIAN (NORTH).

The people who are native to the basin of the River Po in northern Italy (i. e., compartments of Piedmont, Lombardy, Venetia, and Emelia) and their descendants, whether residing in Italy, Switzerland, Austria-Hungary, or any other country, should be classed as "Italian (north)." Most of these people speak a Gallic dialect of the Italian language.

ITALIAN (SOUTH).

The people who are native to that portion of Italy south of the basin of the River Po (i. e., compartments of Liguria, Tuscany, the Marches, Umbria, Rome, the Abruzzi and Molise, Campania, Apulia, Basilicata, Calabria, Sicily, and Sardinia) and their descendants, should be classed as "Italian (south)."

Column 10 (*Last permanent residence*).—The entries in column 10 should show the *country and city or town* of last permanent residence. It is important for statistical purposes that country of last permanent residence independent of country of temporary residence, nationality, or race be shown.

Aliens who are permanent residents of the United States and are returning from a visit abroad should be recorded on manifests as United States for country of last permanent residence.

Column 11 (*Name and complete address of nearest relative or friend in country whence alien came*).—The entry in column 11 should give name and address of such relative. If no such relative living, give name and address of friend.

Column 12 (*Final destination*).—The entry in column 12 should show definitely the place (city or town) of final destination if within the United States; country, if outside the United States.

Column 14 (*Whether having a ticket to such final destination*).—The entry in column 14 should be either Yes (ticket) or No (no ticket).

Column 15 (*By whom was passage paid*).—The entry in column 15 should show definitely by whom passage was paid, as self; husband, father, brother, or other relative; friend; steamship company, etc.

Column 16 (*Whether in possession of $50, and if less, how much*).—The entry in column 16 should give in each case (individual or family) the exact amount of money shown.

Money brought by the head of a family should not be divided among the several members of the family.

Column 17 (*Whether ever before in the United States; and if so, when and where*).—The entries in column 17 should show whether or not (Yes or No) in the United States before; and if so, the year (or period of years), place, and date of last departure from the United States; as 1894–97; Philadelphia; Dec. 6, 1897.

Column 18 (*Going to join relative or friend; and if so, what relative or friend*).—The entry in column 18 should show whether going to join either a relative or friend; and if so, what relative or friend, with name and complete address.

Columns 19 to 33.—The answers in these columns should be complete, as indicated by the several headings.

Detroit

Detroit MI

2
3

May 1908

LIST OF RACES OR PEOPLES.

African (black).	Korean.
Armenian.	Lithuanian.
Bohemian.	Magyar.
Bosnian.	Mexican.
Bulgarian.	Montenegrin.
Chinese.	Moravian.
Croatian.	Pacific Islander.
Cuban.	Polish.
Dalmatian.	Portuguese.
Dutch.	Roumanian.
East Indian.	Russian.
English.	Ruthenian (Russniak).
Finnish.	Scandinavian (Norwegians, Danes, and Swedes).
Flemish.	Scotch.
French.	Servian.
German.	Slovak.
Greek.	Slovenian.
Hebrew.	Spanish.
Herzegovinian.	Spanish-American.
Irish.	Syrian.
Italian (North).	Turkish.
Italian (South).	Welsh.
Japanese.	West Indian.

11—1594

	TOTAL	ADMITTED	DEPARTED	PENDING	DISAPPEARED
CLASS B					
	4	4			
CLASS C	4	4			
CLASS D					
	14	14			
CLASS E	14	14			
TOTAL	18	18	—	—	—

CLASS B

ALLAN.			C. P. R. AT			C. P. R. Po.			DOMINION.						MISCEL.		
ADMITTED	DEBARRED	PENDING	ADMITTED	DEBARRED	PENDING	ADMITTED	DEBARRED	PENDING	ADMITTED	DEBARRED	PENDING	ADMITTED	DEBARRED	PENDING	ADMITTED	DEBARRED	PENDING

NON-IMMIGRANTS.	
In Transit	—
Tourist	—
Returning Citizens of United States	—
Total	—

NOT USED

NOT USED

NOT USED

RECEIVED
MAY 1 1908
U.S. Immigration Service

Form 1—Canada.

WHEN USED RETURN TO 233 ST. ANTOINE ST., MONTREAL, AT END OF EACH MONTH

Department of Commerce and Labor
IMMIGRATION SERVICE

LIST OR MANIFEST OF ALIEN PASSENGERS APPLYING FOR ADMISSION

Required by the regulations of Secretary of Commerce and Labor of the

SHEET NO. 2 11—1594

PORT OF Calais, Maine,

1	2		3	4	5	6	7		8	9	10		11	12	
No. on List.	NAME IN FULL. Family Name.	Given Name.	Age. Yrs.	Mos.	Sex. Married or Single.	*Calling or Occupation.	Able to— Read.	Write.	Nationality. (Country of which citizen or subject.)	†Race or People.	Last Permanent Residence. Country.	City or Town.	The name and complete address of nearest relative or friend in country whence alien came.	Final Destination. State.	City or Town.
Maw 1	Whirty	Parker	21		M S.	Laborer	yes	yes	Canada	Scotch	Canada	St. Stephen NB	no relative	Me.	Princeton
Maw 2	Sinclair	Duncan	54		" M	"	"	"	"	English	"	"James, "	"	"	Grand Lake
Maw 3	Matthews	Angus	36		" S	"	"	"	"	"	"	Do.	Father angus matthews, Sr St. James, N. B., Canada	"	Woodland
Maw 4	Linton	Everett	25		" "	"	"	"	"	Scotch-Irish	"	Baillie, "	no relative	"	Grand Lake
Maw 5	Smith	Harry	27		" "	Farm Laborer	"	"	"	"	"	St David, "	Mother Mrs. James Smith St. Davids, N. B.,	"	Princeton
Maw 6	Murray	Marie	41		F "	None	"	"	"	English	"	Milltown "	no relative	"	Bangor
505-11-8-29 yrs	"	Mrs William	38		" M	Wife	"	"	"	"	"	" "	Do.	"	"
Maw 8	"	Thomas A.	10		M S.	None	"	"	"	"	"	" "	"	"	"
Maw 9	"	William CA 13014	9		" "	"	"	"	"	"	"	" "	"	"	"
Maw 10	"	Joseph	7		" "	"	"	"	"	"	"	" "	"	"	"
505 on 1-14 2610	"	Henry A	6		" "	"	no	no	"	"	"	" "	"	"	"
Maw 12	"	Eleanor	5		F "	"	"	"	"	"	"	" "	"	"	"
see 11/3/6/59-a	"	~~Grace~~ Grant ~~W~~	2		~~M~~ "	"	"	"	"	"	"	" "	"	"	"
Maw 14	Harris	Lillian	18		F "	Sardine factory hand	yes	yes	"	"	"	McAdam, "	Mother Mrs. Eber Harris McAdam, NB, Canada	"	Eastport
15	NOT USED														
16	NOT USED														
17	NOT USED														
18	NOT USED														
19	NOT USED														
20	NOT USED														
21	NOT USED														
22	NOT USED														
23	NOT USED														
24	NOT USED														
25	NOT USED														
26	NOT USED														
27	NOT USED														
28	NOT USED														
29	NOT USED														
30	NOT USED														

CLASS E.

~~*Instead of showing occupation of tourists and aliens in transit state in column 6 whether they are "tourists" or "transit."~~

†"Race or People" is to be determined by the stock from which aliens sprang and the language they speak. List of races will be found on back of this sheet.

NO PASSENGER WHO ARRIVED AT A CANADIAN OCEAN PORT FROM A FOREIGN SEAPORT WITHIN ONE YEAR OF DATE OF EXAMINATION MAY BE MANIFESTED ON THIS SHEET.

TO THE UNITED STATES FROM FOREIGN CONTIGUOUS TERRITORY

United States, under Act of Congress approved February 20, 1907

MONTH OF May, 1908 — Class "E" — 21 — (OVER.) — 11—1504

13 No. on List.	14 Whether having a ticket to such final destination.	15 By whom was passage paid? (Whether alien paid his own passage, whether paid by any other person, or by any corporation, society, municipality, or government.)	16 Whether in possession of $50 and if less, how much?	17 Whether ever before in the United States; and if so, when and where? Yes or No.	If Yes— Year or period of years.	Where?	Date of last departure from U. S.	18 Whether going to join a relative or friend; and if so, what relative or friend, and his name and complete address.	19 Ever in prison or almshouse, or institution for persons supported at public expense, or supported by charity? If so, which?	20 Whether a Polygamist.	21 Whether an Anarchist.	22 Whether coming by reason of any offer, solicitation, promise, agreement, or assistance, to labor in the United States.	23 Condition of Health, Mental and Physical.	24 Deformed or Crippled. Nature, length of time, and cause.	SUPPLEMENTAL INFORMATION REQUIRED BY NATURALIZATION ACT APPROVED JUNE 29, 1906. 25 Height. Ft.	Ins	26 Complexion.	27 Color of— Hair.	Eyes.	28 Marks of Identification.	29 Place of Birth. Country.	City or Town.	SUPPLEMENTAL INFORMATION REQUIRED BY IMMIGRATION REGULATIONS. 30 Seaport of Landing.	31 Date of Landing.	32 Name of SS. or RR.	33 Date of Examination.
1	No	Self	$12.50	No	—	—	—	Sister: Mrs. Jas. Wilkins Princeton, Me.	No	No	No	No	Good	no	5	5	dark	dark	blue	—	Canada	Baillie, N.B.	Calais, Me.	Apr. 28/08	Street car line	Apr. 28/08.
2	yes	"	12.	yes	1906	Me.	1906	No address	"	"	"	"	"	"	5	6	Lt.	Lt.	Grey	—	"	St. James, "	"	"	27/08 C.P.Ry	" "
3	"	"	6.	No	—	—	—	"	"	"	"	"	"	"	5	6	"	"	"	—	"	"	"	"	"	" "
4	"	"	9.	"	—	—	—	"	"	"	"	"	"	"	5	6	dark	"	dark	—	"	Baillie, "	"	"	"	" "
5	"	"	65.	"	—	—	—	"	"	"	"	"	"	"	5	11	Lt.	Lt.	Gray	—	"	St. David, "	"	"	"	" "
6	"	"	200.	"	—	—	—	Bro: Wm. H. Murray 117 Leighton St., Bangor, Me	"	"	"	"	"	"	5	6	dark	dark	Blue	—	"	Halifax, N.S.	"	30/08	Street car line	" 30/08
7	"	"	500.	"	—	—	—	Husb: Do.	"	"	"	"	"	"	5	9	Lt.	Lt.	"	—	"	Milltown, N.B.	"	"	Do.	" "
8	"	Mother	—	"	—	—	—	Father: "	"	"	"	"	"	"	—	—	"	"	"	—	"	"	"	"	"	" "
9	"	"	—	"	—	—	—	"	"	"	"	"	"	"	—	—	"	"	"	—	"	"	"	"	"	" "
10	"	"	—	"	—	—	—	"	"	"	"	"	"	"	—	—	"	"	"	—	"	"	"	"	"	" "
11	"	"	—	"	—	—	—	"	"	"	"	"	"	"	—	—	"	"	"	—	"	"	"	"	"	" "
12	"	"	—	"	—	—	—	"	"	"	"	"	"	"	—	dark	dark	"		—	"	"	"	"	"	" "
13	"	"	—	"	—	—	—	"	"	"	"	"	"	"	—	Lt.	Lt.	"		—	"	"	"	"	"	" "
14	"	"	8	"	—	—	—	Sister: Mrs. Randall Ripley Eastport, Me.	"	"	"	"	"	"	5	8	dark	dark	Br	—	"	Tracey, N.B.	"	May 21/08	C.P.Ry	May 21/08
15																										
16																										
17																										
18																										
19																										
20																										
21																										
22																										
23																										
24																										
25																										
26																										
27																										
28																										
29																										
30																										

CLASS E.

P.E. Wicer

INSTRUCTIONS FOR FILLING ALIEN MANIFESTS.

Column 3 (*Age*).—The return of age in column 3 should be expressed in years or months, the latter applying only to those under 1 year of age.

Column 4 (*Sex*).—The entry in column 4 should be either M (male) or F (female).

Column 5 (*Married or single*).—The entry in column 5 should be either M (married), S (single), Wd (widowed), or D (divorced).

Column 6 (*Calling or occupation*).—The entry in column 6 should describe as accurately as possible the occupation, trade, or profession of each alien arrival, as for example: Civil engineer, stationary engineer, locomotive engineer, mining engineer, brass polisher, steel polisher, iron molder, wood turner, etc., and not simply as engineer, polisher, molder, turner, or other indefinite designations.

A distinction should be made between *farmers* and *farm laborers*, regardless of the amount of money shown, as follows:

A farmer is one who operates a farm, either for himself or others.

A farm laborer is one who works on a farm for the man who operates it.

Aliens intending to pass through and out of the United States should be recorded under head of occupation as "in transit;" those coming only for a temporary sojourn in the United States, but not intending to pass through in transit, should be classed as "tourists" under head of occupation.

Column 7 (*Able to read and write*).—Column 7 is subdivided and the entries therein should be either Yes—Yes (can read and write), No—No (can neither read nor write), or Yes—No (can read but not write).

Column 8 (*Nationality*).—Column 8 should be construed to mean the country of which immigrant is a citizen or subject.

Column 9 (*Race or people*).—The entry in column 9 should show the race or people as given in list on reverse side of alien manifest.

Special attention should be paid to the distinction between race and nationality. For instance, "France" appearing on a manifest does not necessarily mean "French" by race or people, and similarly, "French" appearing on a manifest does not necessarily mean "France" by nationality. An alien who is Irish, German, or Hebrew by race might properly come under the heading of United Kingdom or any other country by nationality. In this connection the following distinctions should be specially observed:

CUBAN.

The term "Cuban" refers to the Cuban people (not Negroes).

WEST INDIAN.

"West Indian" refers to the people of the West Indies other than Cuba (not Negroes).

SPANISH-AMERICAN.

"Spanish-American" refers to the people of Central and South America of Spanish descent.

AFRICAN (BLACK).

"African (black)" refers to the African Negro, whether coming from Cuba or other islands of the West Indies, North or South America, Europe, or Africa. Any alien whose appearance indicates an admixture of Negro blood should be classified under this heading.

ITALIAN (NORTH).

The people who are native to the basin of the River Po in northern Italy (i. e., compartments of Piedmont, Lombardy, Venetia, and Emelia) and their descendants, whether residing in Italy, Switzerland, Austria-Hungary, or any other country, should be classed as "Italian (north)." Most of these people speak a Gallic dialect of the Italian language.

ITALIAN (SOUTH).

The people who are native to that portion of Italy south of the basin of the River Po (i. e., compartments of Liguria, Tuscany, the Marches, Umbria, Rome, the Abruzzi and Molise, Campania, Apulia, Basilicata, Calabria, Sicily, and Sardinia) and their descendants, should be classed as "Italian (south)."

Column 10 (*Last permanent residence*).—The entries in column 10 should show the *country and city or town* of last permanent residence. It is important for statistical purposes that country of last permanent residence independent of country of temporary residence, nationality, or race be shown.

Aliens who are permanent residents of the United States and are returning from a visit abroad should be recorded on manifests as United States for country of last permanent residence.

Column 11 (*Name and complete address of nearest relative or friend in country whence alien came*).—The entry in column 11 should give name and address of such relative. If no such relative living, give name and address of friend.

Column 12 (*Final destination*).—The entry in column 12 should show definitely the place (city or town) of final destination if within the United States; country, if outside the United States.

Column 14 (*Whether having a ticket to such final destination*).—The entry in column 14 should be either Yes (ticket) or No (no ticket).

Column 15 (*By whom was passage paid*).—The entry in column 15 should show definitely by whom passage was paid, as self; husband, father, brother, or other relative; friend; steamship company, etc.

Column 16 (*Whether in possession of $50, and if less, how much*).—The entry in column 16 should give in each case (individual or family) the exact amount of money shown.

Money brought by the head of a family should not be divided among the several members of the family.

Column 17 (*Whether ever before in the United States; and if so, when and where*).—The entries in column 17 should show whether or not (Yes or No) in the United States before; and if so, the year (or period of years), place, and date of last departure from the United States; as 1894–97; Philadelphia; Dec. 6, 1897.

Column 18 (*Going to join relative or friend; and if so, what relative or friend*).—The entry in column 18 should show whether going to join either a relative or friend; and if so, what relative or friend, with name and complete address.

Columns 19 to 33.—The answers in these columns should be complete, as indicated by the several headings.

Piraeus

Ellis Island, N.Y.

May 1908

LIST OF RACES OR PEOPLES.

African (black).	Korean.
Armenian.	Lithuanian.
Bohemian.	Magyar.
Bosnian.	Mexican.
Bulgarian.	Montenegrin.
Chinese.	Moravian.
Croatian.	Pacific Islander.
Cuban.	Polish.
Dalmatian.	Portuguese.
Dutch.	Roumanian.
East Indian.	Russian.
English.	Ruthenian (Russniak).
Finnish.	Scandinavian (Norwegians, Danes, and Swedes).
Flemish.	Scotch.
French.	Servian.
German.	Slovak.
Greek.	Slovenian.
Hebrew.	Spanish.
Herzegovinian.	Spanish-American.
Irish.	Syrian.
Italian (North).	Turkish.
Italian (South).	Welsh.
Japanese.	West Indian.

11—1591

	TOTAL	ADMITTED	DEBARRED	PENDING	DISPOSED OF
CLASS B					
CLASS C	4				
CLASS D	4				
CLASS E					
TOTAL	4	4	#	#	#

CLASS B

ADMITTED	DEBARRED	PENDING	ADMITTED	DEBARRED	PENDING	ADMITTED	DEBARRED	PENDING	ADMITTED	DEBARRED	PENDING

MISCEL.

NON - IMMIGRANTS.

In Transit	#
Tourists	4
Residents of United States	#
Total	4

RECEIVED
MAY
U. S. C.

NOT USED

Form 1—Canada.

WHEN USED RETURN TO 233 ST. ANTOINE ST., MONTREAL, AT END OF EACH MONTH

Department of Commerce and Labor
IMMIGRATION SERVICE

LIST OR MANIFEST OF ALIEN PASSENGERS APPLYING FOR ADMISSION

Required by the regulations of Secretary of Commerce and Labor of the

SHEET NO. 1 11—1594

PORT OF Cape Vincent, N.Y.

1	2		3	4	5	6	7		8	9	10		11	12	
No. on List.	NAME IN FULL. Family Name.	Given Name.	Age. Yrs.	Mos.	Sex. Married or Single.	*Calling or Occupation.	Able to— Read.	Write.	Nationality. (Country of which citizen or subject.)	†Race or People.	Last Permanent Residence. Country.	City or Town.	The name and complete address of nearest relative or friend in country whence alien came.	Final Destination. State.	City or Town.
						Means in									
Maw 1	Townend,	Annie	15	7	S	Cotton mill	yes	yes	England	English	Canada	Kingston	Aunt, Anny Rollingdrake, 132 Wellington St, Kingston, Ont.	N.Y.	Watertown
Maw 2	Townend,	Harold	11	m	S	Student Locomotive	yes	yes	England	English	Canada	Kingston	Aunt, Anny Rollingdrake, 132 Wellington St, Kingston, Ont.	N.Y.	Watertown
Maw 3	Hall,	Herbert	14	m	S	Fireman Dry goods	yes	yes	England	Scotch	Canada	Toronto, Junc.	Father, James Hall, Head Yard, Workington, Cumberland England	N.Y.	Watertown
Maw 4	Owen,	Arthur	20	m	S	clerk	yes	yes	Australia	Welch	Canada	Kingston	Cousin, Gladys Barrow, 176 Princess St, Kingston, Ont.	N.Y.	New York
5	NOT USED														
6	NOT USED														
7	NOT USED														
8	NOT USED														
9	NOT USED														
10	NOT USED														
11	NOT USED														
12	NOT USED														
13	NOT USED														
14	NOT USED														
15	NOT USED														
16	NOT USED														
17															
18	NOT USED														
19	NOT USED														
20	NOT USED														
21	NOT USED														
22	NOT USED														
23	NOT USED														
24	NOT USED														
25	NOT USED														
26	NOT USED														
27	NOT USED														
28	NOT USED														
29	NOT USED														
30	NOT USED														

CLASS D.

*~~Instead of~~ showing occupation of tourists and aliens in transit, state in column 6 whether they are "tourists" or "in transit."

†"Race or People" is to be determined by the stock from which aliens sprang and the language they speak. List of races will be found on back of this sheet.

NO PASSENGER WHO ARRIVED AT A CANADIAN SEAPORT FOR A FOREIGN DESTINATION WITHIN ONE YEAR OF DATE OF EXAMINATION MAY BE REINSPECTED ON THIS SHEET.

TO THE UNITED STATES FROM FOREIGN CONTIGUOUS TERRITORY

United States, under Act of Congress approved February 20, 1907

MONTH OF May, 1908. "Class D."

22

(OVER.)

11—1504

13	14	15	16	17				18	19	20	21	22	23	24	SUPPLEMENTAL INFORMATION REQUIRED BY NATURALIZATION ACT APPROVED JUNE 29, 1906.							SUPPLEMENTAL INFORMATION REQUIRED BY IMMIGRATION REGULATIONS.			
															25	26	27	28	29			30	31	32	33
No. on List.	Whether having a ticket to such final destination.	By whom was passage paid? (Whether alien paid his own passage, whether paid by any other person, or by any corporation, society, municipality, or government.)	Whether in possession of $50, and if less, how much?	Whether ever before in the United States; and if so, when and where? Yes or No.	If Yes— Year or period of years.	If Yes— Where?	If Yes— Date of last departure from U. S.	Whether going to join a relative or friend; and if so, what relative or friend, and his name and complete address.	Ever in prison or almshouse or institution for care and treatment of the insane or supported by charity? If so, which?	Whether a Polygamist.	Whether an Anarchist.	Whether coming by reason of any offer, solicitation, promise, or agreement to perform labor in the United States.	Condition of Health, Mental and Physical.	Deformed or Crippled. Nature, length of time, and cause.	Height. Ft.	Height. Ins	Complexion.	Color of— Hair.	Color of— Eyes.	Marks of Identification.	Place of Birth. Country.	Place of Birth. City or Town.	Seaport of Landing.	Date of Landing.	Name of SS.	Date of Examination.
1	yes	Self	$25.00	no	—	—	—	Parents William Townsend, 178 Jackson St, Watertown, N.Y.	no	no	no	no	Good	no	5	3	Fair	Brown	Blue	none	England	Halifax	Quebec	June 1906	Victorian	May 22nd
2	yes	Sister	—	no				Parents William Townsend 178 Jackson St Watertown, N.Y.	no	no	no	no	Good	no	—	—	Fair	Brown	Blue	none	England	Halifax	Quebec	June 1906	Victorian	May 22nd
3	yes	Self	$70.00	no	—	—	—	No Address Cousin Hubert Barrow	no	no	no	no	Good	No	5	7	Fair	Auburn	Gray	none	England	Warrington	Quebec	June 12th 1902	Athenian	May 22nd
4	yes	Self	$16.00	no	—	—	—	67 Madison St., New York	no	no	no	no	Good	no	5	7	Medium	brown Brunette	Blue	none	Australia	Melbourne	Montreal	July 12th 1907	Dunician	May 22nd
5																										
6																										
7																										
8																										
9																										
10																										
11																										
12																										
13																										
14																										
15																										
16																										
17																										
18																										
19																										
20																										
21																										
22																										
23																										
24																										
25																										
26																										
27																										
28																										
29																										
30																										

CLASS D.

Frank B. Keaney,
Immigrant Inspector

INSTRUCTIONS FOR FILLING ALIEN MANIFESTS.

Column 5 (*Age*).—The return of age in column 5 should be expressed in years or months, the latter applying only to those under 1 year of age.

Column 4 (*Sex*).—The entry in column 4 should be either M (male) or F (female).

Column 5 (*Married or single*).—The entry in column 5 should be either M (married), S (single), Wd (widowed), or D (divorced).

Column 6 (*Calling or occupation*).—The entry in column 6 should describe as accurately as possible the occupation, trade, or profession of each alien arrival, as for example: Civil engineer, stationary engineer, locomotive engineer, mining engineer, brass polisher, steel polisher, iron molder, wood turner, etc., and not simply as engineer, polisher, molder, turner, or other indefinite designations.

A distinction should be made between *farmers* and *farm laborers*, regardless of the amount of money shown, as follows:

A farmer is one who operates a farm, either for himself or others.

A farm laborer is one who works on a farm for the man who operates it.

~~Aliens intending to pass through and out of the United States should be recorded under head of occupation as "in transit;" those coming only for a temporary sojourn in the United States, but not intending to pass through in transit, should be classed as "tourists" under head of occupation.~~

Column 7 (*Able to read and write*).—Column 7 is subdivided and the entries therein should be either Yes—Yes (can read and write), No—No (can neither read nor write), or Yes—No (can read but not write).

Column 8 (*Nationality*).—Column 8 should be construed to mean the country of which immigrant is a citizen or subject.

Column 9 (*Race or people*).—The entry in column 9 should show the race or people as given in list on reverse side of alien manifest.

Special attention should be paid to the distinction between race and nationality. For instance, "France" appearing on a manifest does not necessarily mean "French" by race or people, and similarly, "French" appearing on a manifest does not necessarily mean "France" by nationality. An alien who is Irish, German, or Hebrew by race might properly come under the heading of United Kingdom or any other country by nationality. In this connection the following distinctions should be specially observed:

CUBAN.

The term "Cuban" refers to the Cuban people (not Negroes).

WEST INDIAN.

"West Indian" refers to the people of the West Indies other than Cuba (not Negroes).

SPANISH-AMERICAN.

"Spanish American" refers to the people of Central and South America of Spanish descent

AFRICAN (BLACK).

"African (black)" refers to the African Negro, whether coming from Cuba or other islands of the West Indies, North or South America, Europe, or Africa. Any alien whose appearance indicates an admixture of Negro blood should be classified under this heading.

ITALIAN (NORTH).

The people who are native to the basin of the River Po in northern Italy (i. e., compartments of Piedmont, Lombardy, Venetia, and Emelia) and their descendants, whether residing in Italy, Switzerland, Austria-Hungary, or any other country, should be classed as "Italian (north)." Most of these people speak a Gallic dialect of the Italian language.

ITALIAN (SOUTH).

The people who are native to that portion of Italy south of the basin of the River Po (i. e., compartments of Liguria, Tuscany, the Marches, Umbria, Rome, the Abruzzi and Molise, Campania, Apulia, Basilicata, Calabria, Sicily, and Sardinia) and their descendants, should be classed as "Italian (south)."

Column 10 (*Last permanent residence*).—The entries in column 10 should show the *country and city or town* of last permanent residence. It is important for statistical purposes that country of last permanent residence independent of country of temporary residence, nationality, or race be shown.

Aliens who are permanent residents of the United States and are returning from a visit abroad should be recorded on manifests as United States for country of last permanent residence.

Column 11 (*Name and complete address of nearest relative or friend in country whence alien came*).—The entry in column 11 should give name and address of such relative. If no such relative living, give name and address of friend.

Column 12 (*Final destination*).—The entry in column 12 should show definitely the place (city or town) of final destination if within the United States; country, if outside the United States.

Column 14 (*Whether having a ticket to such final destination*).—The entry in column 14 should be either Yes (ticket) or No (no ticket).

Column 15 (*By whom was passage paid*).—The entry in column 15 should show definitely by whom passage was paid, as self; husband, father, brother, or other relative; friend; steamship company, etc.

Column 16 (*Whether in possession of $50, and if less, how much*).—The entry in column 16 should give in each case (individual or family) the exact amount of money shown.

Money brought by the head of a family should not be divided among the several members of the family.

Column 17 (*Whether ever before in the United States; and if so, when and where*).—The entries in column 17 should show whether or not (Yes or No) in the United States before; and if so, the year (or period of years), place, and date of last departure from the United States; as 1894-97; Philadelphia; Dec. 6, 1897.

Column 18 (*Going to join relative or friend; and if so, what relative or friend*).—The entry in column 18 should show whether going to join either a relative or friend; and if so, what relative or friend, with name and complete address.

Columns 19 to 33.—The answers in these columns should be complete, as indicated by the several headings.

Detroit, Mich.

LIST OF RACES OR PEOPLES.

African (black).	Korean.
Armenian.	Lithuanian.
Bohemian.	Magyar.
Bosnian.	Mexican.
Bulgarian.	Montenegrin.
Chinese.	Moravian.
Croatian.	Pacific Islander.
Cuban.	Polish.
Dalmatian.	Portuguese.
Dutch.	Roumanian.
East Indian.	Russian.
English.	Ruthenian (Russniak).
Finnish.	Scandinavian (Norwegians, Danes, and Swedes).
Flemish.	Scotch.
French.	Servian.
German.	Slovak.
Greek.	Slovenian.
Hebrew.	Spanish.
Herzegovinian.	Spanish-American.
Irish.	Syrian.
Italian (North).	Turkish.
Italian (South).	Welsh.
Japanese.	West Indian.

11—159

NOT USED

Form 2—Canada.

WHEN USED RETURN TO 333 ST. ANTOINE ST., MONTREAL, AT END OF EACH MONTH

Department of Commerce and Labor
IMMIGRATION SERVICE

LIST OR MANIFEST OF ALIEN PASSENGERS APPLYING FOR ADMISSION

SHEET NO. 1.

11—2663

Required by the regulations of Secretary of Commerce and Labor of the

PER Allan LINE SS. CO. PORT

1	2		3	4	5	6	7		8	9	10		11	12	
No. on List.	NAME IN FULL. Family Name.	Given Name.	Age. Yrs.	Mos.	Sex. Married or Single.	*Calling or Occupation.	Able to— Read.	Write.	Nationality. (Country of which citizen or subject.)	†Race or People.	Last Permanent Residence. Country.	City or Town.	The name and complete address of nearest relative or friend in country whence alien came.	Final Destination. State.	City or Town.
Mau 1	Richardson	Lizzie	24		M Wife	Yes	Yes	Ireland	Irish	Canada	Belleville	mother Eliz Rankin Cookstown	Ireland	Ill.	Champaign
Mau 2	Larkin	William	21		M Single	Labourer	"	"	England	English	"	Harrow	father John Larkin, Manor Farm, W. Kirby, Cheshire, Eng.	Mich	Rochester
Mau 3	Larkin	Arthur	19		"	"	"	"	"	"	"	"	"	"	"
Mau 4	~~Gordon~~	~~John~~	~~[illegible]~~		~~M Single~~	~~Engineer~~	~~"~~	~~"~~	~~Scotland~~	~~Scotch~~	~~"~~	~~Toronto~~	~~Father Archd Gordon, Dalmuir, Dumbarton, Scotland~~	~~Mich~~	~~Detroit~~
Mau 5	Lee	Alfred C.	24		M Single	Painter	"	"	England	English	"	Windsor	Neath, Berwickshire, Scot. Father Charley H. Lee 37 Lowland St., London, Eng.	"	"
Mau 6	Coulter	Sarah	50		S None		"	"	"	Irish	England	Huddersfield Yorkshire	no relations	"	"
~~Debarred~~	~~Davis~~	Edward	31		M Single	Coachman	"	"	"	~~Welsh~~	Canada	Chatham	Bro. David Davis, 3 Victoria Place, Pensarn, Wales	"	Romeo,
Mau 8	Gray	Henry George	27		M Married	Wagon Builder	"	"	"	English	England	Liverpool	wife Margaret Gray, 38 Prince Edwin St. Liverpool, Eng.	"	Detroit
Debarred	Tudenicon	Isabella	20		M Single	Spinner	"	"	"	English	"	Leeds	Father, Peter Tudenicon, Carlisle Road, Leeds, England.	Va.	Big Stone Gap
Mau 10	Cooper	Frank	40		M Single	Fireman	"	"	"	"	Canada	Latchford	Sister, Alice Cooke No. 19 Eaton Road, Castle, London, Eng.	Ill.	Chicago
Debarred	Tamaroo	Chaim	21		M Single	Cabinet maker	"	"	Russia	Hebrew	"	"	mother Mary Tamaroo, Schwrock, Russia.	Mich	Detroit
Mau 12	King	Elizabeth	24		S	Milliner	"	"	Scotland	Scotch	"	Preston	Father, George King, Cairn Craig Cottage, Coylbridge, Scotland	Wis	Milwaukee
Mau 13	Collins	Thomas	36		M Single	Tailor	"	"	England	Irish	"	Toronto	mother Louisa Collins, 51 Beals St. London, Eng.	Mich	Detroit
14	NOT USED														
15	NOT USED														
16	NOT USED														
17	NOT USED														
18	NOT USED														
19	NOT USED														
20	NOT USED														
21	NOT USED														
22	NOT USED														
23	NOT USED														
24	NOT USED														
25	NOT USED														
26	NOT USED														
27	NOT USED														
28	NOT USED														
29	NOT USED														
30	17	NOT USED NOT USED													

CLASS B.

*~~Instead of showing occupation of [illegible] aliens in transit, state in column 6 whether they are "transits" or "in transit."~~

†"Race or People" is to be determined by the stock from which aliens sprang and the language they speak. List of races will be found on back of this sheet.

NONE BUT ALIENS WHO HAVE ARRIVED AT A CANADIAN OCEAN PORT FROM A FOREIGN SEAPORT WITHIN ONE YEAR FROM DATE OF APPLICATION FOR ADMISSION TO THE UNITED STATES SHOULD BE MANIFESTED ON THIS SHEET.

TO THE UNITED STATES FROM FOREIGN CONTIGUOUS TERRITORY

United States, under Act of Congress approved February 20, 1907

OF Detroit, Michigan, MONTH OF May 24, 1908 Class B. 23

(OVER.) 11—2063

No. on List.	13 Whether having a ticket to such final destination.	14 By whom was passage paid? (Whether alien paid his own passage, whether paid by any other person, or by any corporation, society, municipality, or government.)	15 Whether in possession of $50, and if less, how much?	16 Whether ever before in the United States; and if so, when and where? Yes or No.	16 If Yes— Year or period of years.	16 If Yes— Where?	16 If Yes— Date of last departure from U. S.	17 Whether going to join a relative or friend; and if so, what relative or friend, and his name and complete address.	18 Ever in prison or almshouse, or institution for care and treatment of insane, or supported by charity? If so, which?	19 Whether a Polygamist.	20 Whether an Anarchist.	21 Whether coming by reason of any offer, solicitation, promise, agreement, express or implied, to labor in the United States.	22 Condition of Health, Mental and Physical.	23 Deformed or Crippled. Nature, length of time, and cause.	24 SUPPLEMENTAL INFORMATION REQUIRED BY NATURALIZATION ACT APPROVED JUNE 29, 1906. Height Ft.	Height Ins.	25 Complexion.	26 Color of— Hair.	26 Color of— Eyes.	27 Marks of Identification.	28 Place of Birth. Country.	28 Place of Birth. City or Town.	29 Seaport of Landing.	29 Date of Landing.	30 Name of SS.	31 SUPPLEMENTAL INFORMATION REQUIRED BY IMMIGRATION REGULATIONS. Date of Examination.
1	Yes	Husb	1	No				Bro. Wm. Rankin 713 W. Green St	No	No	No	Pregnant	No	5	6	Hair	Br	Br	Ireland	Cookstown	Halifax	Dec 31 1907	Dominion	Apr 29 1908
2	"	Self	8	No				Friend J. C. Day	"	"	"	Good	"	5	7	Ruddy	"	Gr	Eng.	Eastham Cheshire	"	Apr 5-08	Virginian	" 30
3	"	"	15	"				"	"	"	"	"	"	5	5	Fair	"	"	"	"	"	"	"	" 30
4	~~"	"	60~~					~~No address~~	"	"	"	"	"	~~5~~	9"	~~"	Br~~								
5	"	"	60	"				Boarding House 36 Howard St.	"	"	"	"	"	5	3	Ruddy	"	Blue	England	Park Lonton	Quebec	July 7-07	Dominion	" 30.
6	"	"	50	"				Brother Thos Worster 55 Maisley Ave	"	"	"	"	"	6	2	Fair	White	Br	Ireland	Sligo	Montreal	May 3 08	Virginian	May 5
7	"	"	5	"	A. C. L.			Friend Mr. Colby	"	"	Yes	"	"	6	6½	"	Br	Br	England	Bristol	Halifax	Dec 16-07	Grampian	
8	"	"	3	Yes	1906 Duluth 08 P. Huron Detroit	Feb 6-08		Friend Mr Kelly 1070½ Post st West	"	"	No	"	"	5	4	Ruddy	"	Blue	"	Burgelyn	Quebec	May 3-08	Virginian	" 8
9	No Father		28	No	A. C. L.			Friend Jos. P. Coutts Big Stony Lake, Ont.	"	"	Yes	"	"	5	7	"	"	Gray	England	Staffordshire Leeds	Halifax	Apr 1908	"	"	" 11.
10	Yes	Self	125	No				No address	"	"	No	"	"	5	9½	"	"	Br.	"	" Wells	Quebec	May 31-07	"	"	" 14.
11	"	"	56	"	D. C. D.			No address	"	"	"	Trachoma	"	5	7½	Fair	"	"	Russia	Somerstchev Schmorsk	"	May 24-07	Louisian	" 17.
12	"	"	100	"				Thomas Diamond 715 Minerva St.	"	"	"	Good	"	5	1	Dark	Br	Gr.	Scotland	Carlyle	Montreal	July 4-07	Brooklyn	" 22.
13	"	"	70	No				No address	"	"	"	"	"	5	10	Fair	Br	Blue	England	Yorkshire London	Quebec	June 28-07	Virginian	" 24
14																									
15																									
16																									
17																									
18																									
19																									
20																									
21																									
22																									
23																									
24																									
25																									
26																									
27																									
28																									
29																									
30																									

CLASS B.

G. Olivier Faich
Inspector in charge

INSTRUCTIONS FOR FILLING ALIEN MANIFESTS.

Column 3 (*Age*).—The return of age in column 3 should be expressed in years or months, the latter applying only to those under 1 year of age.

Column 4 (*Sex*).—The entry in column 4 should be either M (male) or F (female).

Column 5 (*Married or single*).—The entry in column 5 should be either M (married), S (single), Wd (widowed), or D (divorced).

Column 6 (*Calling or occupation*).—The entry in column 6 should describe as accurately as possible the occupation, trade, or profession of each alien arrival, as for example: Civil engineer, stationary engineer, locomotive engineer, mining engineer, brass polisher, steel polisher, iron molder, wood turner, etc., and not simply as engineer, polisher, molder, turner, or other indefinite designations.

A distinction should be made between *farmers* and *farm laborers*, regardless of the amount of money shown, as follows:

A farmer is one who operates a farm, either for himself or others.

A farm laborer is one who works on a farm for the man who operates it.

Aliens intending to pass through and out of the United States should be recorded under head of occupation as "in transit;" those coming only for a temporary sojourn in the United States, but not intending to pass through in transit, should be classed as "tourists" under head of occupation.

Column 7 (*Able to read and write*).—Column 7 is subdivided and the entries therein should be either Yes—Yes (can read and write), No—No (can neither read nor write), or Yes—No (can read but not write).

Column 8 (*Nationality*).—Column 8 should be construed to mean the country of which immigrant is a citizen or subject.

Column 9 (*Race or people*).—The entry in column 9 should show the race or people as given in list on reverse side of alien manifest.

Special attention should be paid to the distinction between race and nationality. For instance, "France" appearing on a manifest does not necessarily mean "French" by race or people, and similarly, "French" appearing on a manifest does not necessarily mean "France" by nationality. An alien who is Irish, German, or Hebrew by race might properly come under the heading of United Kingdom or any other country by nationality. In this connection the following distinctions should be specially observed:

CUBAN.

The term "Cuban" refers to the Cuban people (not Negroes).

WEST INDIAN.

"West Indian" refers to the people of the West Indies other than Cuba (not Negroes).

SPANISH-AMERICAN.

"Spanish American" refers to the people of Central and South America of Spanish descent.

AFRICAN (BLACK).

"African (black)" refers to the African Negro, whether coming from Cuba or other islands of the West Indies, North or South America, Europe, or Africa. Any alien whose appearance indicates an admixture of Negro blood should be classified under this heading.

ITALIAN (NORTH).

The people who are native to the basin of the River Po in northern Italy (i. e., compartments of Piedmont, Lombardy, Venetia, and Emelia) and their descendants, whether residing in Italy, Switzerland, Austria-Hungary, or any other country, should be classed as "Italian (north)." Most of these people speak a Gallic dialect of the Italian language.

ITALIAN (SOUTH).

The people who are native to that portion of Italy south of the basin of the River Po (i. e., compartments of Liguria, Tuscany, the Marches, Umbria, Rome, the Abruzzi and Molise, Campania, Apulia, Basilicata, Calabria, Sicily, and Sardinia) and their descendants, should be classed as "Italian (south)."

Column 10 (*Last permanent residence*).—The entries in column 10 should show the *country and city or town* of last permanent residence. It is important for statistical purposes that country of last permanent residence independent of country of temporary residence, nationality, or race be shown.

Aliens who are permanent residents of the United States and are returning from a visit abroad should be recorded on manifests as United States for country of last permanent residence.

Column 11 (*Name and complete address of nearest relative or friend in country whence alien came*).—The entry in column 11 should give name and address of such relative. If no such relative living, give name and address of friend.

Column 12 (*Final destination*).—The entry in column 12 should show definitely the place (city or town) of final destination if within the United States; country, if outside the United States.

Column 14 (*Whether having a ticket to such final destination*).—The entry in column 14 should be either Yes (ticket) or No (no ticket).

Column 15 (*By whom was passage paid*).—The entry in column 15 should show definitely by whom passage was paid, as self; husband, father, brother, or other relative; friend; steamship company, etc.

Column 16 (*Whether in possession of $50, and if less, how much*).—The entry in column 16 should give in each case (individual or family) the exact amount of money shown.

Money brought by the head of a family should not be divided among the several members of the family.

Column 17 (*Whether ever before in the United States; and if so, when and where*).—The entries in column 17 should show whether or not (Yes or No) in the United States before; and if so, the year (or period of years), place, and date of last departure from the United States; as 1894–97; Philadelphia; Dec. 6, 1897.

Column 18 (*Going to join relative or friend; and if so, what relative or friend*).—The entry in column 18 should show whether going to join either a relative or friend; and if so, what relative or friend, with name and complete address.

Columns 19 to 33.—The answers in these columns should be complete, as indicated by the several headings.

LIST OF RACES OR PEOPLES.

African (black).	Korean.
Armenian.	Lithuanian.
Bohemian.	Magyar.
Bosnian.	Mexican.
Bulgarian.	Montenegrin.
Chinese.	Moravian.
Croatian.	Pacific Islander.
Cuban.	Polish.
Dalmatian.	Portuguese.
Dutch.	Roumanian.
East Indian.	Russian.
English.	Ruthenian (Russniak).
Finnish.	Scandinavian (Norwegians, Danes, and Swedes).
Flemish.	Scotch.
French.	Servian.
German.	Slovak.
Greek.	Slovenian.
Hebrew.	Spanish.
Herzegovinian.	Spanish-American.
Irish.	Syrian.
Italian (North).	Turkish.
Italian (South).	Welsh.
Japanese.	West Indian.

NOT USED

Form 2—Canada.

WHEN USED RETURN TO 333 ST. ANTOINE ST., MONTREAL, AT END OF EACH MONTH

Department of Commerce and Labor
IMMIGRATION SERVICE

LIST OR MANIFEST OF ALIEN PASSENGERS APPLYING FOR ADMISSION

SHEET NO. 2.

11—2663

Required by the regulations of Secretary of Commerce and Labor of the

PER Canadian Pacific LINE SS. CO. PORT

1	2		3	4	5	6	7	8	9	10		11	12	
No. on List.	NAME IN FULL. Family Name.	Given Name.	Age. Yrs.	Mos.	Sex. Married or Single.	*Calling or Occupation.	Able to— Read.	Able to— Write.	Nationality. (Country of which citizen or subject.)	†Race or People.	Last Permanent Residence. Country.	Last Permanent Residence. City or Town.	The name and complete address of nearest relative or friend in country whence alien came.	Final Destination. State.	Final Destination. City or Town.
Man 1	Clark	Philip C.	26		M S	Draftsman	yes	yes	Ireland	Irish	Canada	Toronto	Father Casper P. Clark, 56 W 44th St Toronto, Can.	Ill.	Chicago
Man 2	Pollano	Carmine	33		" M	Laborer	"	"	Italy	Ital. S	Italy	Sorba	no relations	"	"
Man 3	Pollano	Palma	21		6 "	wife	"	"	"	"	"	"	"	"	"
Man 4	Pollano	Arturio	2		M S	none	no	no	"	"	"	"	"	"	"
Man 5	Caniscano	Bruno	18		M S	shoemaker	Yes	Yes	"	"	"	"	"	"	"
Man 6	Dodsworth	Charles Roland	28		M S	commercial traveller	"	"	England	English	Canada	Sombra	Father Thos J. Dodsworth 52 Clerk st. Hull, Yorkshire Eng.	Utah	Salt Lake
Man 7	Mc Kay	John	21		M S	Chauffeur Artist	"	"	"	"	"	Montreal	Father, John McKay 3 St. Peters Terrace, Fulham London, Eng.	Ill.	Chicago
Man 8	Ward	Gizzy Geo.	28		M S	Laborer	"	"	"	"	Eng.	London	Father, Frederick Ward 41 Palmerston Road, E. Ham England	Mich	Detroit
Man 9	Macivor	Thomas	20		M S	Civil Engineer	"	"	Ireland	Irish	Canada	Toronto	Father, T. F. Macivor 56 Connsbrook Ave, Belfast, Ireland	Mo.	Columbia
10	NOT USED														
11	NOT USED														
12	NOT USED														
13	NOT USED														
14	NOT USED														
15	NOT USED														
16	NOT USED														
17	NOT USED														
18	NOT USED														
19	NOT USED														
20	NOT USED														
21	NOT USED														
22	NOT USED														
23	NOT USED														
24	NOT USED														
25	NOT USED														
26	NOT USED														
27	NOT USED														
28	NOT USED														
29	NOT USED														
30	NOT USED														

NOT USED

*~~Manner of showing occupation of tourists and~~ aliens in transit, state in column 6 whether they are "tourists" or "in transit."

†"Race or People" is to be determined by the stock from which aliens sprang and the language they speak. List of races will be found on back of this sheet.

CLASS B.

NONE BUT ALIENS WHO HAVE ARRIVED AT A CANADIAN OCEAN PORT FROM A FOREIGN SEAPORT WITHIN ONE YEAR FROM DATE OF APPLICATION FOR ADMISSION TO THE UNITED STATES SHOULD BE MANIFESTED ON THIS SHEET.

TO THE UNITED STATES FROM FOREIGN CONTIGUOUS TERRITORY

United States, under Act of Congress approved February 20, 1907

OF Detroit, Michigan, MONTH OF May 24, 1908 Class B. 24

(OVER.)

11—3063

No. on List.	13 Whether having a ticket to such final destination.	14 By whom was passage paid? (Whether alien paid his own passage, whether paid by any other person, or by any corporation, society, municipality, or government.)	15 Whether in possession of $50, and if less, how much?	16 Whether ever before in the United States; and if so, when and where? Yes or No.	16 If Yes— Year or period of years.	16 If Yes— Where?	16 If Yes— Date of last departure from U. S.	17 Whether going to join a relative or friend; and if so, what relative or friend, and his name and complete address.	18 Ever in prison or almshouse, or institution for care and treatment of the insane? (Specify which.) Supported by charity? If so, which?	19 Whether a Polygamist.	20 Whether an Anarchist.	21 Whether coming by reason of any offer, solicitation, promise, agreement, express or implied, to labor in the United States.	22 Condition of Health, Mental and Physical.	23 Deformed or Crippled. Nature, length of time, and cause.	24 Height Ft.	24 Height Ins.	25 Complexion.	26 Color of— Hair.	26 Color of— Eyes.	27 Marks of Identification.	28 Place of Birth. Country.	28 Place of Birth. City or Town.	29 Seaport of Landing.	29 Date of Landing.	30 Name of SS.	31 Date of Examination.	32	33
1	Yes	Self	10	Yes	1898 Calif	Feb 1907	owner	No address	No	No	No	Good	No	6	2	Fair	Br	Blue	Scar rt knee	Ireland	Dublin	Lulce	July 6-07	Empress Ireland	1908 Apr 26		
2	"	"	25	"	1899 1908	Chicago	Jan 1908	Sister Guiseppa Pallano 372 S. Clark St	"	"	"	"	"	5	7½	Dk	Br	Blue		Italy	Sorba Catanzaro	St John	26-08	C.P. Line	"	28	
3	"	Husb	—	No				"	"	"	"	"	"	5	3½	"	"	"		"	"	"	"	"	"	28	
4	"	Father	—	"				"	"	"	"	"	"	—	—	"	Br	Br		"	"	"	"	"	"	28	
5	"	Self	90	Yes	1897 1906	Chicago	1906	Friend	"	"	"	"	"	5	2½	"	"	"		"	Cicchi Catanzaro	"	"	"	"	28	
6	"	"	1000	No				Friend John Linton 7 E. Clark St	"	"	"	"	"	6	7½	Fair	"	Blue		England	Bexley Yorkshire	St John	Dec 8 1907	Empress Britain	May 6		
7	"	"	3	No				no address	"	"	"	"	"	5	¾	"	Blue	Br		"	" Yorkshire	"	Dec 18 1907	"	"	"	13.
8	"	"	15	"				"	"	"	"	"	"	5	7	Dark	Br	"	Scar on back neck, left side	"	" Boston	Quebec	May 3 1908	Lake Erie	"	13.	
9	"	"	5	No				Aunt, Annie Mestarg,	"	"	"	"	"	5	8½	Fair	Lt	Gr.		Ireland	Belfast	Montreal	Oct 30-07	"Manitoba	"	23.	
10																											
11																											
12																											
13																											
14																											
15																											
16																											
17																											
18																											
19																											
20																											
21																											
22																											
23																											
24																											
25																											
26																											
27																											
28																											
29																											
30																											

G Alton Lech
Inspector in charge

CLASS B.

INSTRUCTIONS FOR FILLING ALIEN MANIFESTS.

Column 3 (*Age*).—The return of age in column 3 should be expressed in years or months, the latter applying only to those under 1 year of age.

Column 4 (*Sex*).—The entry in column 4 should be either M (male) or F (female).

Column 5 (*Married or single*).—The entry in column 5 should be either M (married), S (single), Wd (widowed), or D (divorced).

Column 6 (*Calling or occupation*).—The entry in column 6 should describe as accurately as possible the occupation, trade, or profession of each alien arrival, as for example: Civil engineer, stationary engineer, locomotive engineer, mining engineer, brass polisher, steel polisher, iron molder, wood turner, etc., and not simply as engineer, polisher, molder, turner, or other indefinite designations.

A distinction should be made between *farmers* and *farm laborers*, regardless of the amount of money shown, as follows:

A farmer is one who operates a farm, either for himself or others.

A farm laborer is one who works on a farm for the man who operates it.

Aliens intending to pass through and out of the United States should be recorded under head of occupation as "in transit;" those coming only for a temporary sojourn in the United States, but not intending to pass through in transit, should be classed as "tourists" under head of occupation.

Column 7 (*Able to read and write*).—Column 7 is subdivided and the entries therein should be either Yes—Yes (can read and write), No—No (can neither read nor write), or Yes—No (can read but not write).

Column 8 (*Nationality*).—Column 8 should be construed to mean the country of which immigrant is a citizen or subject.

Column 9 (*Race or people*).—The entry in column 9 should show the race or people as given in list on reverse side of alien manifest.

Special attention should be paid to the distinction between race and nationality. For instance, "France" appearing on a manifest does not necessarily mean "French" by race or people, and similarly, "French" appearing on a manifest does not necessarily mean "France" by nationality. An alien who is Irish, German, or Hebrew by race might properly come under the heading of United Kingdom or any other country by nationality. In this connection the following distinctions should be specially observed:

CUBAN.

The term "Cuban" refers to the Cuban people (not Negroes).

WEST INDIAN.

"West Indian" refers to the people of the West Indies other than Cuba (not Negroes).

SPANISH-AMERICAN.

"Spanish American" refers to the people of Central and South America of Spanish descent.

AFRICAN (BLACK).

"African (black)" refers to the African Negro, whether coming from Cuba or other islands of the West Indies, North or South America, Europe, or Africa. Any alien whose appearance indicates an admixture of Negro blood should be classified under this heading.

ITALIAN (NORTH).

The people who are native to the basin of the River Po in northern Italy (i. e., compartments of Piedmont, Lombardy, Venetia, and Emelia) and their descendants, whether residing in Italy, Switzerland, Austria-Hungary, or any other country, should be classed as "Italian (north)." Most of these people speak a Gallic dialect of the Italian language.

ITALIAN (SOUTH).

The people who are native to that portion of Italy south of the basin of the River Po (i. e., compartments of Liguria, Tuscany, the Marches, Umbria, Rome, the Abruzzi and Molise, Campania, Apulia, Basilicata, Calabria, Sicily, and Sardinia) and their descendants, should be classed as "Italian (south)."

Column 10 (*Last permanent residence*).—The entries in column 10 should show the *country and city or town* of last permanent residence. It is important for statistical purposes that country of last permanent residence independent of country of temporary residence, nationality, or race be shown.

Aliens who are permanent residents of the United States and are returning from a visit abroad should be recorded on manifests as United States for country of last permanent residence.

Column 11 (*Name and complete address of nearest relative or friend in country whence alien came*).—The entry in column 11 should give name and address of such relative. If no such relative living, give name and address of friend.

Column 12 (*Final destination*).—The entry in column 12 should show definitely the place (city or town) of final destination if within the United States; country, if outside the United States.

Column 14 (*Whether having a ticket to such final destination*).—The entry in column 14 should be either Yes (ticket) or No (no ticket).

Column 15 (*By whom was passage paid*).—The entry in column 15 should show definitely by whom passage was paid, as self; husband, father, brother, or other relative; friend; steamship company, etc.

Column 16 (*Whether in possession of $50, and if less, how much*).—The entry in column 16 should give in each case (individual or family) the exact amount of money shown.

Money brought by the head of a family should not be divided among the several members of the family.

Column 17 (*Whether ever before in the United States; and if so, when and where*).—The entries in column 17 should show whether or not (Yes or No) in the United States before; and if so, the year (or period of years), place, and date of last departure from the United States; as 1894–97; Philadelphia; Dec. 6, 1897.

Column 18 (*Going to join relative or friend; and if so, what relative or friend*).—The entry in column 18 should show whether going to join either a relative or friend; and if so, what relative or friend, with name and complete address.

Columns 19 to 33.—The answers in these columns should be complete, as indicated by the several headings.

LIST OF RACES OR PEOPLES.

African (black).	Korean.
Armenian.	Lithuanian.
Bohemian.	Magyar.
Bosnian.	Mexican.
Bulgarian.	Montenegrin.
Chinese.	Moravian.
Croatian.	Pacific Islander.
Cuban.	Polish.
Dalmatian.	Portuguese.
Dutch.	Roumanian.
East Indian.	Russian.
English.	Ruthenian (Russniak).
Finnish.	Scandinavian (Norwegians, Danes, and Swedes).
Flemish.	Scotch.
French.	Servian.
German.	Slovak.
Greek.	Slovenian.
Hebrew.	Spanish.
Herzegovinian.	Spanish-American.
Irish.	Syrian.
Italian (North).	Turkish.
Italian (South).	Welsh.
Japanese.	West Indian.

NOT USED

Form 2—Canada.

WHEN USED RETURN TO 333 ST. ANTOINE ST., MONTREAL, AT END OF EACH MONTH

Department of Commerce and Labor
IMMIGRATION SERVICE

LIST OR MANIFEST OF ALIEN PASSENGERS APPLYING FOR ADMISSION

Required by the regulations of Secretary of Commerce and Labor of the

SHEET NO. 3.

11—2663

PER Dominion LINE SS. CO. PORT

1	2		3	4	5	6	7		8	9	10		11	12	
No. on List.	NAME IN FULL. Family Name.	Given Name.	Age. Yrs.	Mos.	Sex. Married or Single.	*Calling or Occupation.	Able to— Read.	Write.	Nationality. (Country of which citizen or subject.)	†Race or People.	Last Permanent Residence. Country.	City or Town.	The name and complete address of nearest relative or friend in country whence alien came.	Final Destination. State.	City or Town.
Man 1	Randall	Frank M.	23	M	S	Cashier	Yes	Yes	England	English	Canada	Ottawa	No relations	Mich.	Grand Rapids
Man 2	Esperson	Oscar C.	26	M	S	Student	"	"	Australia	Scand.	"	Toronto	Mother Mrs. E. Merritt, Craig, Victoria, Australia	Ill.	Chicago
Man Debarred	Sleff	Dime	17	M	S	Laborer	"	"	Maced.	Maced.	"	"	Father Alo B. Sleff, Bouff.	Mo	St Louis
Man Debarred	Trian	Stavre	15	M	S	"	"	"	"	"	"	"	Father Jowan Trian, Macedonia	"	"
Man 5	Bradley	Fred	26	"	"	Grocer's clerk	"	"	Eng.	Eng.	"	Walkerville	Father Geo Bradley 17 Sherrad Rd.	Mich	Flint
Man Debarred	Tucker	Frank	24	"	"	Carpenter	"	"	"	"	"	London	Forest Gate, Essex, Eng.	"	Detroit
Man 7	Dodsworth	Clara J.	35	F	S	Dressmaker	"	"	"	"	England	Hull	Mother Emily Tucker, 28 Powell Road, London, Eng.	Utah	Salt Lake
Man Debarred	Guy	Charles	33	M	S	Laborer	"	"	"	"	Canada	Essex Cnt.	Father Thos. J. Dodsworth, 52 Park St. Hull, Yorkshire, Eng.	Mich	Detroit
9	Sverdloff	Solomon	27	M	S	Cabinet maker	"	"	Russia	Hebrew	"	Preston	No relations		
10	Manolenky	Meyer Zaiba	23	M	S	"	"	"	"	"	"	"	Sister Dora Sverdloff, Velopsk, Russia	"	"
11	Brixton	Mabel	19	F	S	Domestic	"	"	England	English	England	Silwood E. Brighton	Father, David Isaac Manolenky Schmorck, Russia	"	"
12	NOT USED												Brother, Willie Brixton, Lammas Lodge, Ivanto Co., Petersfield, Eng.		
13	NOT USED														
14	NOT USED														
15	NOT USED														
16	NOT USED														
17	NOT USED														
18	NOT USED														
19	NOT USED														
20	NOT USED														
21	NOT USED														
22	NOT USED														
23	NOT USED														
24	NOT USED														
25	NOT USED														
26	NOT USED														
27	NOT USED														
28	NOT USED														
29	NOT USED														
30	NOT USED														
	NOT USED														

CLASS B.

*Instead of showing occupation of tourists and aliens in transit, state in column 6 whether they are "tourists" or "in transit."

†"Race or People" is to be determined by the stock from which aliens sprang and the language they speak. List of races will be found on back of this sheet.

NOTE BUT ALIENS WHO HAVE ARRIVED AT A CANADIAN OCEAN PORT FROM A FOREIGN COUNTRY WITHIN ONE YEAR FROM DATE OF APPLICATION FOR ADMISSION TO THE UNITED STATES SHOULD BE MANIFESTED ON THIS SHEET.

TO THE UNITED STATES FROM FOREIGN CONTIGUOUS TERRITORY

United States, under Act of Congress approved February 20, 1907

OF Detroit, Michigan, MONTH OF May 24, 1908 Class B. 25

(OVER.)

11—2663

13	14	15	16	17				18	19	20	21	22	23	24	SUPPLEMENTAL INFORMATION REQUIRED BY NATURALIZATION ACT APPROVED JUNE 29, 1906.					SUPPLEMENTAL INFORMATION REQUIRED BY IMMIGRATION REGULATIONS.			
				Whether ever before in the United States; and if so, when and where?																			
No. on List.	Whether having a ticket to such final destination.	By whom was passage paid? (Whether alien paid his own passage, whether paid by any other person, or by any corporation, society, municipality, or government.)	Whether in possession of $50, and if less, how much?	Yes or No.	If Yes — Year or period of years.	If Yes — Where?	If Yes — Date of last departure from U. S.	Whether going to join a relative or friend; and if so, what relative or friend, and his name and complete address.	Ever in prison or almshouse, or institution for persons supported by charity? Ever a beggar? Ever supported by charity? If so, which?	Whether a Polygamist.	Whether an Anarchist.	Whether coming by reason of any offer, solicitation, promise, agreement, expressed or implied, to labor in the United States.	Condition of Health, Mental and Physical.	Deformed or Crippled. Nature, length of time, and cause.	Height Ft. Ins.	Complexion.	Color of— Hair. Eyes.	Marks of Identification.	Place of Birth. Country.	City or Town.	Seaport of Landing.	Date of Landing.	Name of SS.	Date of Examination.
1	Yes	Self	$25	No				Cousin Chas Forman	No	No	No	No	Good	No	5 11	Fair	Br	Gr	England	Ottery St Mary Devonshire	Montreal	July 2 1908	Cabin	1908
2	"	"	50	No				Woody's Summer School 80 Substitute Place	"	"	"	"	"	"	6 0	"	"	Br	Australia	Craigie Victoria	"	Oct 10-07	Canada	Apr 28
3	"	D. C. D.	39	No	1905	2 yrs	Aug 1907	Friend Mr Kristoff, 417 South 22 St	"	"	"	Cracknonia	"	56	DK	Br	Br	Macedonia	Bansko	Halifax	Mar 11-08	Dominion	June 3	"
4	Under 16 Yrs			No				Cousin " "	"	"	"	"	Good	"	4 10½	"	Dk	Br	"	"	"	"	"	"	"	3
5	"	"	14	No				No address	"	"	"	"	"	"	5 4½	Fair	Br	Blue	Eng.	Great Yarmouth	Montreal	June 2 1908	Cab	"
6	"	L. P. C.	4	No				Friend R. Johnson 554 Seyburn Ave	"	"	"	"	"	"	5 9½	Ruddy	Br	Gr	"	Essex London	Quebec	Sept 28-07	Canada	"	4
7	"	"	100	No				Friend John Linton 7 E. Park St.	"	"	"	"	"	"	5 4	Fair	Wht	Br	"	Birmingham	Halifax	Apr 16-08	Cab	"	5
8	"	L. P. C.	1	No				No address	"	"	"	"	"	"	5 9	"	Dk	Br	"	Burmondsey Kent	Quebec	Nov 4 1907	Canada	"	6
9	"	"	25	No				No address	"	"	"	"	"	"	5 5	"	Blk	Br	Russia	Vitopek	Quebec	July 20-07	Kensington	"	8
10	"	"	25	"				" " "	"	"	"	"	"	"	5 6½	"	Br	Br	"	"	Schnorske	"	June 16-07	"	"	17
11	"	"	30	"				Friend Mrs. Capsey 976 Fort St. West.	"	"	"	"	"	"	5 0	"	"	"	England	Chailey Sussex	"	"	Apr 26-08	Dominion	"	18
12																									
13																									
14																									
15																									
16																									
17																									
18																									
19																									
20																									
21																									
22																									
23																									
24																									
25																									
26																									
27																									
28																									
29																									
30																									

G. Olson Zeich
Inspector in charge

CLASS B.

INSTRUCTIONS FOR FILLING ALIEN MANIFESTS.

Column 3 (*Age*).—The return of age in column 3 should be expressed in years or months, the latter applying only to those under 1 year of age.

Column 4 (*Sex*).—The entry in column 4 should be either M (male) or F (female).

Column 5 (*Married or single*).—The entry in column 5 should be either M (married), S (single), Wd (widowed), or D (divorced).

Column 6 (*Calling or occupation*).—The entry in column 6 should describe as accurately as possible the occupation, trade, or profession of each alien arrival, as for example: Civil engineer, stationary engineer, locomotive engineer, mining engineer, brass polisher, steel polisher, iron molder, wood turner, etc., and not simply as engineer, polisher, molder, turner, or other indefinite designations.

A distinction should be made between *farmers* and *farm laborers*, regardless of the amount of money shown, as follows:

A farmer is one who operates a farm, either for himself or others.

A farm laborer is one who works on a farm for the man who operates it.

Aliens intending to pass through and out of the United States should be recorded under head of occupation as "in transit;" those coming only for a temporary sojourn in the United States, but not intending to pass through in transit, should be classed as "tourists" under head of occupation.

Column 7 (*Able to read and write*).—Column 7 is subdivided and the entries therein should be either Yes—Yes (can read and write), No—No (can neither read nor write), or Yes—No (can read but not write).

Column 8 (*Nationality*).—Column 8 should be construed to mean the country of which immigrant is a citizen or subject.

Column 9 (*Race or people*).—The entry in column 9 should show the race or people as given in list on reverse side of alien manifest.

Special attention should be paid to the distinction between race and nationality. For instance, "France" appearing on a manifest does not necessarily mean "French" by race or people, and similarly, "French" appearing on a manifest does not necessarily mean "France" by nationality. An alien who is Irish, German, or Hebrew by race might properly come under the heading of United Kingdom or any other country by nationality. In this connection the following distinctions should be specially observed:

CUBAN.

The term "Cuban" refers to the Cuban people (not Negroes).

WEST INDIAN.

"West Indian" refers to the people of the West Indies other than Cuba (not Negroes).

SPANISH-AMERICAN.

"Spanish American" refers to the people of Central and South America of Spanish descent.

AFRICAN (BLACK).

"African (black)" refers to the African Negro, whether coming from Cuba or other islands of the West Indies, North or South America, Europe, or Africa. Any alien whose appearance indicates an admixture of Negro blood should be classified under this heading.

ITALIAN (NORTH).

The people who are native to the basin of the River Po in northern Italy (i. e., compartments of Piedmont, Lombardy, Venetia, and Emelia) and their descendants, whether residing in Italy, Switzerland, Austria-Hungary, or any other country, should be classed as "Italian (north)." Most of these people speak a Gallic dialect of the Italian language.

ITALIAN (SOUTH).

The people who are native to that portion of Italy south of the basin of the River Po (i. e., compartments of Liguria, Tuscany, the Marches, Umbria, Rome, the Abruzzi and Molise, Campania, Apulia, Basilicata, Calabria, Sicily, and Sardinia) and their descendants, should be classed as "Italian (south)."

Column 10 (*Last permanent residence*).—The entries in column 10 should show the *country and city or town* of last permanent residence. It is important for statistical purposes that country of last permanent residence independent of country of temporary residence, nationality, or race be shown.

Aliens who are permanent residents of the United States and are returning from a visit abroad should be recorded on manifests as United States for country of last permanent residence.

Column 11 (*Name and complete address of nearest relative or friend in country whence alien came*).—The entry in column 11 should give name and address of such relative. If no such relative living, give name and address of friend.

Column 12 (*Final destination*).—The entry in column 12 should show definitely the place (city or town) of final destination if within the United States; country, if outside the United States.

Column 14 (*Whether having a ticket to such final destination*).—The entry in column 14 should be either Yes (ticket) or No (no ticket).

Column 15 (*By whom was passage paid*).—The entry in column 15 should show definitely by whom passage was paid, as self; husband, father, brother, or other relative; friend; steamship company, etc.

Column 16 (*Whether in possession of $50, and if less, how much*).—The entry in column 16 should give in each case (individual or family) the exact amount of money shown.

Money brought by the head of a family should not be divided among the several members of the family.

Column 17 (*Whether ever before in the United States; and if so, when and where*).—The entries in column 17 should show whether or not (Yes or No) in the United States before; and if so, the year (or period of years), place, and date of last departure from the United States; as 1894–97; Philadelphia; Dec. 6, 1897.

Column 18 (*Going to join relative or friend; and if so, what relative or friend*).—The entry in column 18 should show whether going to join either a relative or friend; and if so, what relative or friend, with name and complete address.

Columns 19 to 33.—The answers in these columns should be complete, as indicated by the several headings.

LIST OF RACES OR PEOPLES.

African (black).
Armenian.
Bohemian.
Bosnian.
Bulgarian.
Chinese.
Croatian.
Cuban.
Dalmatian.
Dutch.
East Indian.
English.
Finnish.
Flemish.
French.
German.
Greek.
Hebrew.
Herzegovinian.
Irish.
Italian (North).
Italian (South).
Japanese.
Korean.
Lithuanian.
Magyar.
Mexican.
Montenegrin.
Moravian.
Pacific Islander.
Polish.
Portuguese.
Roumanian.
Russian.
Ruthenian (Russniak).
Scandinavian (Norwegians, Danes, and Swedes).
Scotch.
Servian.
Slovak.
Slovenian.
Spanish.
Spanish-American.
Syrian.
Turkish.
Welsh.
West Indian.

NOT USED

Form 2—Canada.

WHEN USED RETURN TO 333 ST. ANTOINE ST., MONTREAL, AT END OF EACH MONTH

Department of Commerce and Labor
IMMIGRATION SERVICE

LIST OR MANIFEST OF ALIEN PASSENGERS APPLYING FOR ADMISSION

Required by the regulations of Secretary of Commerce and Labor of the

SHEET NO. 1 11—2663

PER Donaldson LINE SS. CO. PORT

	1	2		3	4	5	6	7		8	9	10		11	12	
	No. on List.	NAME IN FULL. Family Name.	Given Name.	Age. Yrs.	Mos.	Sex. Married or Single.	*Calling or Occupation.	Able to— Read.	Write.	Nationality. (Country of which citizen or subject.)	†Race or People.	Last Permanent Residence. Country.	City or Town.	The name and complete address of nearest relative or friend in country whence alien came.	Final Destination. State.	City or Town.
Mau	1	Greenlaw	Andrew	32		M M	Carpenter	yes	yes	Scotland	Scotch	Canada	Walkerville	Father, David Greenlaw, Cheltenham Worcestershire, England	Mich	Detroit
Mau	2	Greenlaw	Cecilia	27		F M	wife	"	"	"	"	"	"	Father, Neil Mc Kellar, Prestonwick Greenhire Scotland.	"	"
Mau	3	Greenlaw	Neal Mc Keller	4		M S	none	no	no	"	"	"	"	Grand-father " " "	"	"
	4	NOT USED														
	5	NOT USED														
	6	NOT USED														
	7	NOT USED														
	8	NOT USED														
	9	NOT USED														
	10	NOT USED														
	11	NOT USED														
	12	NOT USED														
	13	NOT USED														
	14	NOT USED														
	15	NOT USED														
	16	NOT USED														
	17	NOT USED														
	18	NOT USED														
	19	NOT USED														
	20	NOT USED														
	21	NOT USED														
	22	NOT USED														
	23	NOT USED														
	24	NOT USED														
	25	NOT USED														
	26	NOT USED														
	27	NOT USED														
	28	NOT USED														
	29	NOT USED														
	30	3 NOT USED														
		NOT USED														

CLASS B.

*Instead of showing occupation of tourists and aliens in transit, state in column 6 whether they are "tourists" or "in transit."
†"Race or People" is to be determined by the stock from which aliens sprang and the language they speak. List of races will be found on back of this sheet.

NONE BUT ALIENS WHO HAVE ARRIVED AT A CANADIAN OCEAN PORT FROM A FOREIGN SEAPORT WITHIN ONE YEAR FROM DATE OF APPLICATION FOR ADMISSION TO THE UNITED STATES SHOULD BE MANIFESTED ON THIS SHEET.

TO THE UNITED STATES FROM FOREIGN CONTIGUOUS TERRITORY

United States, under Act of Congress approved February 20, 1907

OF Detroit, Michigan, MONTH OF May 24, 1908 Class B. 26

(OVER.) 11—2663

13	14	15	16	17			18	19	20	21	22	23	24	SUPPLEMENTAL INFORMATION REQUIRED BY NATURALIZATION ACT APPROVED JUNE 29, 1906.			28	29		SUPPLEMENTAL INFORMATION REQUIRED BY IMMIGRATION REGULATIONS.			
No. on List.	Whether having a ticket to such final destination.	By whom was passage paid? (Whether accompanied the ocean passage, whether paid by any other person, railroad, transportation company, society, municipality, religious organization, or government.)	Whether in possession of $50, and if less, how much?	Whether ever before in the United States; and if so, when and where?			Whether going to join a relative or friend; and if so, what relative or friend, and his name and complete address.	Ever in prison or almshouse, or institution for care and treatment of the insane, or supported by charity? (If so, state which.)	Whether a Polygamist.	Whether an Anarchist.	Whether coming by reason of any offer, solicitation, promise, or agreement, prepaid or otherwise, express or implied, to labor in the United States.	Condition of Health, Mental and Physical.	Deformed or Crippled. Nature, length of time, and cause.	Height		Complexion.	Color of—		Marks of Identification.	Place of Birth.		Seaport of Landing.	Date of Landing.	Name of SS.	Date of Examination.
				Yes or No.	If Yes— Year or period of years.	If Yes— Where?								Ft.	Ins.		Hair.	Eyes.		Country.	City or Town.				
1	Yes	self	$20	No			Rented house #5 Linden St	No	No	No	No	Good	No	5	6	Ruddy	Br	Gr		Scotland	Greenock Renfrewshire	Liverpool	7-08	Cassandra	May 24.
2	"	friend	—	"			" " " "	"	"	"	"	"	"	5	0	Fair	"	Blue		"	"	"	"	"	" 21.
3	"	Father	—	"			" " " "	"	"	"	"	"	"	—	—	"	"	Br		"	"	"	"	"	" 21.
4																									
5																									
6																									
7																									
8																									
9																									
10																									
11																									
12																									
13																									
14																									
15																									
16																									
17																									
18																									
19																									
20																									
21																									
22																									
23																									
24																									
25																									
26																									
27																									
28																									
29																									
30																									

CLASS B.

G. Oleon Finch

Inspector in charge

INSTRUCTIONS FOR FILLING ALIEN MANIFESTS.

Column 3 (*Age*).—The return of age in column 3 should be expressed in years or months, the latter applying only to those under 1 year of age.

Column 4 (*Sex*).—The entry in column 4 should be either M (male) or F (female).

Column 5 (*Married or single*).—The entry in column 5 should be either M (married), S (single), Wd (widowed), or D (divorced).

Column 6 (*Calling or occupation*).—The entry in column 6 should describe as accurately as possible the occupation, trade, or profession of each alien arrival, as for example: Civil engineer, stationary engineer, locomotive engineer, mining engineer, brass polisher, steel polisher, iron molder, wood turner, etc., and not simply as engineer, polisher, molder, turner, or other indefinite designations.

A distinction should be made between *farmers* and *farm laborers*, regardless of the amount of money shown, as follows:

A farmer is one who operates a farm, either for himself or others.

A farm laborer is one who works on a farm for the man who operates it.

Aliens intending to pass through and out of the United States should be recorded under head of occupation as "in transit;" those coming only for a temporary sojourn in the United States, but not intending to pass through in transit, should be classed as "tourists" under head of occupation.

Column 7 (*Able to read and write*).—Column 7 is subdivided and the entries therein should be either Yes—Yes (can read and write), No—No (can neither read nor write), or Yes—No (can read but not write).

Column 8 (*Nationality*).—Column 8 should be construed to mean the country of which immigrant is a citizen or subject.

Column 9 (*Race or people*).—The entry in column 9 should show the race or people as given in list on reverse side of alien manifest.

Special attention should be paid to the distinction between race and nationality. For instance, "France" appearing on a manifest does not necessarily mean "French" by race or people, and similarly, "French" appearing on a manifest does not necessarily mean "France" by nationality. An alien who is Irish, German, or Hebrew by race might properly come under the heading of United Kingdom or any other country by nationality. In this connection the following distinctions should be specially observed:

CUBAN.

The term "Cuban" refers to the Cuban people (not Negroes).

WEST INDIAN.

"West Indian" refers to the people of the West Indies other than Cuba (not Negroes).

SPANISH-AMERICAN.

"Spanish American" refers to the people of Central and South America of Spanish descent.

AFRICAN (BLACK).

"African (black)" refers to the African Negro, whether coming from Cuba or other islands of the West Indies, North or South America, Europe, or Africa. Any alien whose appearance indicates an admixture of Negro blood should be classified under this heading.

ITALIAN (NORTH).

The people who are native to the basin of the River Po in northern Italy (i. e., compartments of Piedmont, Lombardy, Venetia, and Emelia) and their descendants, whether residing in Italy, Switzerland, Austria-Hungary, or any other country, should be classed as "Italian (north)." Most of these people speak a Gallic dialect of the Italian language.

ITALIAN (SOUTH).

The people who are native to that portion of Italy south of the basin of the River Po (i. e., compartments of Liguria, Tuscany, the Marches, Umbria, Rome, the Abruzzi and Molise, Campania, Apulia, Basilicata, Calabria, Sicily, and Sardinia) and their descendants, should be classed as "Italian (south)."

Column 10 (*Last permanent residence*).—The entries in column 10 should show the *country and city or town* of last permanent residence. It is important for statistical purposes that country of last permanent residence independent of country of temporary residence, nationality, or race be shown.

Aliens who are permanent residents of the United States and are returning from a visit abroad should be recorded on manifests as United States for country of last permanent residence.

Column 11 (*Name and complete address of nearest relative or friend in country whence alien came*).—The entry in column 11 should give name and address of such relative. If no such relative living, give name and address of friend.

Column 12 (*Final destination*).—The entry in column 12 should show definitely the place (city or town) of final destination if within the United States; country, if outside the United States.

Column 14 (*Whether having a ticket to such final destination*).—The entry in column 14 should be either Yes (ticket) or No (no ticket).

Column 15 (*By whom was passage paid*).—The entry in column 15 should show definitely by whom passage was paid, as self; husband, father, brother, or other relative; friend; steamship company, etc.

Column 16 (*Whether in possession of $50, and if less, how much*).—The entry in column 16 should give in each case (individual or family) the exact amount of money shown.

Money brought by the head of a family should not be divided among the several members of the family.

Column 17 (*Whether ever before in the United States; and if so, when and where*).—The entries in column 17 should show whether or not (Yes or No) in the United States before; and if so, the year (or period of years), place, and date of last departure from the United States; as 1894–97; Philadelphia; Dec. 6, 1897.

Column 18 (*Going to join relative or friend; and if so, what relative or friend*).—The entry in column 18 should show whether going to join either a relative or friend; and if so, what relative or friend, with name and complete address.

Columns 19 to 33.—The answers in these columns should be complete, as indicated by the several headings.

LIST OF RACES OR PEOPLES.

African (black).
Armenian.
Bohemian.
Bosnian.
Bulgarian.
Chinese.
Croatian.
Cuban.
Dalmatian.
Dutch.
East Indian.
English.
Finnish.
Flemish.
French.
German.
Greek.
Hebrew.
Herzegovinian.
Irish.
Italian (North).
Italian (South).
Japanese.
Korean.
Lithuanian.
Magyar.
Mexican.
Montenegrin.
Moravian.
Pacific Islander.
Polish.
Portuguese.
Roumanian.
Russian.
Ruthenian (Russniak).
Scandinavian (Norwegians, Danes, and Swedes).
Scotch.
Servian.
Slovak.
Slovenian.
Spanish.
Spanish-American.
Syrian.
Turkish.
Welsh.
West Indian.

Form 2—Canada.

WHEN USED RETURN TO 233 ST. ANTOINE ST., MONTREAL, AT END OF EACH MONTH

Department of Commerce and Labor
IMMIGRATION SERVICE

LIST OR MANIFEST OF ALIEN PASSENGERS APPLYING FOR ADMISSION

Required by the regulations of Secretary of Commerce and Labor of the

SHEET NO. 1 — 11—2663

PER Miscellaneous LINE SS. CO. PORT

1	2		3		4	5	6	7		8	9	10		11	12	
No. on List.	NAME IN FULL. Family Name.	Given Name.	Age. Yrs.	Mos.	Sex.	Married or Single.	*Calling or Occupation.	Able to— Read.	Write.	Nationality. (Country of which citizen or subject.)	†Race or People.	Last Permanent Residence. Country.	City or Town.	The name and complete address of nearest relative or friend in country whence alien came.	Final Destination. State.	City or Town.
Man Rejected	Davidian	Georges	18		M	S	Farm laborer	Yes	Yes	Armenia	Armenian	Armenia	Harput	Grandmother Musa Sahagian	Mo	St Louis
Man Debarred	Torosian	Karachin	20		M	S	Student	"	"	"	"	"	Adana	Father Khachadoor Torosian Harput, Armenia	Neb.	Omaha
Man Debarred	Nadgarian	Garabed	20		M	S	shoemaker	"	"	"	"	"	Perri	Uncle Garabed Nadgarian Adana, Armenia	"	"
4	NOT USED													Perri, Armenia		
5	NOT USED															
6	NOT USED															
7	NOT USED															
8	NOT USED															
9	NOT USED															
10	NOT USED															
11	NOT USED															
12	NOT USED															
13	NOT USED															
14	NOT USED															
15	NOT USED															
16	NOT USED															
17																
18																
19	NOT USED															
20	NOT USED															
21	NOT USED															
22	NOT USED															
23	NOT USED															
24	NOT USED															
25	NOT USED															
26	NOT USED															
27	NOT USED															
28	NOT USED															
29	NOT USED															
30	3	NOT USED														
		NOT USED														

*Instead of showing occupation of tourists and aliens in transit, state in column 6 whether they are "tourists" or "in transit."
†"Race or People" is to be determined by the stock from which aliens sprang and the language they speak. List of races will be found on back of this sheet.

CLASS B.

NONE BUT ALIENS WHO HAVE ARRIVED AT A CANADIAN OCEAN PORT FROM A FOREIGN SEAPORT WITHIN ONE YEAR FROM DATE OF APPLICATION FOR ADMISSION TO THE UNITED STATES SHOULD BE MANIFESTED ON THIS SHEET.

TO THE UNITED STATES FROM FOREIGN CONTIGUOUS TERRITORY

United States, under Act of Congress approved February 20, 1907

OF Detroit, Michigan, MONTH OF May 24, 1908 Class B. 21

(OVER.) 11—2663

13	14	15	16	17			18	19	20	21	22	23	24	SUPPLEMENTAL INFORMATION REQUIRED BY NATURALIZATION ACT APPROVED JUNE 29, 1906. 25	26	27	28	29		SUPPLEMENTAL INFORMATION REQUIRED BY IMMIGRATION REGULATIONS. 30	31	32	33
No. on List.	Whether having a ticket to such final destination.	By whom was passage paid? (Whether alien paid his own passage, whether paid by any other person, or by what corporation, transportation company, or government.)	Whether in possession of $50, and if less, how much?	Whether ever before in the United States; and if so, when and where?			Whether going to join a relative or friend; and if so, what relative or friend, and his name and complete address.	Ever in prison or almshouse, or supported by charity? (Specify which.)	Whether a Polygamist.	Whether an Anarchist.	Whether coming by reason of any offer, solicitation, promise, or agreement, express or implied, to labor in the United States.	Condition of Health, Mental and Physical.	Deformed or Crippled. Nature, length of time, and cause.	Height		Complexion.	Color of—		Marks of Identification.	Place of Birth.		Seaport of Landing.	Date of Landing.	Name of SS.	Date of Examination.
				Yes or No.	If Yes— Year or period of years.	If Yes— Where?								Ft.	Ins.		Hair.	Eyes.		Country.	City or Town.				
1	To Chicago	Self	$35	No	D. C. D.		Father Sirvan Dzuikian 934 La Salle St	No	No	No	Tracho-oma	No	5	4	Dk	Blk	Br	Scar on chin	Armenian	Harput	Halifax	Apr 29-08	Jchungo	May 3 1908
2	Ufes	"	7	"	D. C. D.		Bro. Dr. Avnach Torosian	"	"	"	Tracho-oma	"	5	5	"	"	"	Scar centre forehead	"	Adana	"	"	"	"	7
3	"	"	12	"	D. C. D.		Father Vavit Hadgonian Fruit Merchant	"	"	"	Tracho-oma	"	5	6	Fair	Br	"		"	Perri	"	"	"	"	7
4																									
5																									
6																									
7																									
8																									
9																									
10																									
11																									
12																									
13																									
14																									
15																									
16																									
17																									
18																									
19																									
20																									
21																									
22																									
23																									
24																									
25																									
26																									
27																									
28																									
29																									
30																									

G. Oliver Trick
Inspector in charge

CLASS B.

INSTRUCTIONS FOR FILLING ALIEN MANIFESTS.

Column 3 (*Age*).—The return of age in column 3 should be expressed in years or months, the latter applying only to those under 1 year of age.

Column 4 (*Sex*).—The entry in column 4 should be either M (male) or F (female).

Column 5 (*Married or single*).—The entry in column 5 should be either M (married), S (single), Wd (widowed), or D (divorced).

Column 6 (*Calling or occupation*).—The entry in column 6 should describe as accurately as possible the occupation, trade, or profession of each alien arrival, as for example: Civil engineer, stationary engineer, locomotive engineer, mining engineer, brass polisher, steel polisher, iron molder, wood turner, etc., and not simply as engineer, polisher, molder, turner, or other indefinite designations.

A distinction should be made between *farmers* and *farm laborers*, regardless of the amount of money shown, as follows:

A farmer is one who operates a farm, either for himself or others.

A farm laborer is one who works on a farm for the man who operates it.

Aliens intending to pass through and out of the United States should be recorded under head of occupation as "in transit;" those coming only for a temporary sojourn in the United States, but not intending to pass through in transit, should be classed as "tourists" under head of occupation.

Column 7 (*Able to read and write*).—Column 7 is subdivided and the entries therein should be either Yes—Yes (can read and write), No—No (can neither read nor write), or Yes—No (can read but not write).

Column 8 (*Nationality*).—Column 8 should be construed to mean the country of which immigrant is a citizen or subject.

Column 9 (*Race or people*).—The entry in column 9 should show the race or people as given in list on reverse side of alien manifest.

Special attention should be paid to the distinction between race and nationality. For instance, "France" appearing on a manifest does not necessarily mean "French" by race or people, and similarly, "French" appearing on a manifest does not necessarily mean "France" by nationality. An alien who is Irish, German, or Hebrew by race might properly come under the heading of United Kingdom or any other country by nationality. In this connection the following distinctions should be specially observed:

CUBAN.

The term "Cuban" refers to the Cuban people (not Negroes).

WEST INDIAN.

"West Indian" refers to the people of the West Indies other than Cuba (not Negroes).

SPANISH-AMERICAN.

"Spanish-American" refers to the people of Central and South America of Spanish descent.

AFRICAN (BLACK).

"African (black)" refers to the African Negro, whether coming from Cuba or other islands of the West Indies, North or South America, Europe, or Africa. Any alien whose appearance indicates an admixture of Negro blood should be classified under this heading.

ITALIAN (NORTH).

The people who are native to the basin of the River Po in northern Italy (i. e., compartments of Piedmont, Lombardy, Venetia, and Emelia) and their descendants, whether residing in Italy, Switzerland, Austria-Hungary, or any other country, should be classed as "Italian (north)." Most of these people speak a Gallic dialect of the Italian language.

ITALIAN (SOUTH).

The people who are native to that portion of Italy south of the basin of the River Po (i. e., compartments of Liguria, Tuscany, the Marches, Umbria, Rome, the Abruzzi and Molise, Campania, Apulia, Basilicata, Calabria, Sicily, and Sardinia) and their descendants, should be classed as "Italian (south)."

Column 10 (*Last permanent residence*).—The entries in column 10 should show the *country and city or town* of last permanent residence. It is important for statistical purposes that country of last permanent residence independent of country of temporary residence, nationality, or race be shown.

Aliens who are permanent residents of the United States and are returning from a visit abroad should be recorded on manifests as United States for country of last permanent residence.

Column 11 (*Name and complete address of nearest relative or friend in country whence alien came*).—The entry in column 11 should give name and address of such relative. If no such relative living, give name and address of friend.

Column 12 (*Final destination*).—The entry in column 12 should show definitely the place (city or town) of final destination if within the United States; country, if outside the United States.

Column 14 (*Whether having a ticket to such final destination*).—The entry in column 14 should be either Yes (ticket) or No (no ticket).

Column 15 (*By whom was passage paid*).—The entry in column 15 should show definitely by whom passage was paid, as self; husband, father, brother, or other relative; friend; steamship company, etc.

Column 16 (*Whether in possession of $50, and if less, how much*).—The entry in column 16 should give in each case (individual or family) the exact amount of money shown.

Money brought by the head of a family should not be divided among the several members of the family.

Column 17 (*Whether ever before in the United States; and if so, when and where*).—The entries in column 17 should show whether or not (Yes or No) in the United States before; and if so, the year (or period of years), place, and date of last departure from the United States; as 1894–97; Philadelphia; Dec. 6, 1897.

Column 18 (*Going to join relative or friend; and if so, what relative or friend*).—The entry in column 18 should show whether going to join either a relative or friend; and if so, what relative or friend, with name and complete address.

Columns 19 to 33.—The answers in these columns should be complete, as indicated by the several headings.

LIST OF RACES OR PEOPLES.

African (black).
Armenian.
Bohemian.
Bosnian.
Bulgarian.
Chinese.
Croatian.
Cuban.
Dalmatian.
Dutch.
East Indian.
English.
Finnish.
Flemish.
French.
German.
Greek.
Hebrew.
Herzegovinian.
Irish.
Italian (North).
Italian (South).
Japanese.
Korean.
Lithuanian.
Magyar.
Mexican.
Montenegrin.
Moravian.
Pacific Islander.
Polish.
Portuguese.
Roumanian.
Russian.
Ruthenian (Russniak).
Scandinavian (Norwegians, Danes, and Swedes).
Scotch.
Servian.
Slovak.
Slovenian.
Spanish.
Spanish-American.
Syrian.
Turkish.
Welsh.
West Indian.

NOT USED
NOT USED
NOT USED
NOT USED
NOT USED

Form 1—Canada.

WHEN USED RETURN TO 333 ST. ANTOINE ST., MONTREAL, AT END OF EACH MONTH

Department of Commerce and Labor
IMMIGRATION SERVICE

LIST OR MANIFEST OF ALIEN PASSENGERS APPLYING FOR ADMISSION

SHEET NO. ..... 11—1594

Required by the regulations of Secretary of Commerce and Labor of the Canadian Pacific Ry. Co. PORT OF Detroit, Michigan

1	2		3	4	5	6	7	8	9	10		11	12	
No. on List.	NAME IN FULL. Family Name.	Given Name.	Age. Yrs.	Mos.	Sex. Married or Single.	*Calling or Occupation.	Able to— Read.	Write.	Nationality. (Country of which citizen or subject.)	†Race or People.	Last Permanent Residence. Country.	City or Town.	The name and complete address of nearest relative or friend in country whence alien came.	Final Destination. State.	City or Town.
Rebarred Maw	Kuyelowycz	Yedno	46		M M	Laborer	No	No	Russia	Pole	Canada	Parsons	wife Josefa Kuyelowycz	Pa.	Indiana
Maw 2	Lang	Charles Ernest	24		M S	Plumber	Yes	Yes	Canada	English	"	Toronto	Father H.C. Lang, Sidbingham	Mich	Grand Rapids
Rebarred Maw	Watson	Geo. E.	51		M M	Laborer	"	"	"	"	"	Coldwater	wife Elizabeth Watson	"	Orchard
Maw 4	Stevens	George Wilford	22		M S	Clerk	"	"	"	"	"	Toronto	Mother Mrs. A.B. Stevens, Coldwater Canada	Ind	Indianapolis
Maw 5	Miller	Celestin	43		M	Laborer	"	"	France	French	France	Montreforn	Farm Park, Devon, Devonshire, Eng.	Mich	Detroit
Maw 6	Kerr	Jessie	54		M	M	"	"	"	"	Scotland	Scotch	Sister, Kpiction France Montreforn France		
Maw 7	Woods	Everett	30		M	Butcher	"	"	Canada	English	Canada	Kingsclere	Father, George Woods, 30 Seat-	New	Ingles
Maw 8	Eassi	Ahmad	27		M	Farmer	"	"	Turkey	Syrian	"	Toronto	born, City Toronto, Canada		Denmark
Maw 9	Eassi	Ali	26		"	"	"	"	"	"	"	Ottawa	Wife, Emma Eassi, Malta, Prov.	Mich	Bay City
Maw 10	Eassi	Abraham	35		M	"	"	"	"	"	"	"	Zahla, Syria, Turkey, Asia	"	"
Maw 11	Nicozia	Antoni	30		M	Agt Farmer	No	No	Italy	Italian	"	Ottawa	Father, Spiari Eassi, Malta, Prov. of	"	"
Maw 12	Evans	Joshua	32		M	Laborer	No	No	Wales	Welsh	"	Toronto	Zahla, Syria, Turkey, Asia	"	"
13	NOT USED												Wife, Cornelia Evans, Int. St. Ellen	"	Detroit
14	NOT USED												Prov. Caserta, Italy		
15	NOT USED												Father Robert Evans, No. 1	Mrs.	A Cockl
16	NOT USED												Queen St. Carpenter Joiner		
17	NOT USED												Merthyr Tydfil, Wales		
18	NOT USED														
19	NOT USED														
20	NOT USED														
21	NOT USED														
22	NOT USED														
23	NOT USED														
24	NOT USED														
25	NOT USED														
26	NOT USED														
27	NOT USED														
28	NOT USED														
29	NOT USED														
30	NOT USED														
	NOT USED														

*[redacted]

†"Race or People" is to be determined by the stock from which aliens sprang and the language they speak. List of races will be found on back of this sheet.

CLASS C.

NO PASSENGER WHO ARRIVED AT A CANADIAN OCEAN PORT FROM A FOREIGN SEAPORT WITHIN ONE YEAR OF DATE OF EXAMINATION MAY BE MANIFESTED ON THIS SHEET.

TO THE UNITED STATES FROM FOREIGN CONTIGUOUS TERRITORY

United States, under Act of Congress approved February 20, 1907

28

11—1594

(OVER.)

MONTH OF May 24, 1908 Class C.

13	14	15	16	17			18	19	20	21	22	23	24	SUPPLEMENTAL INFORMATION REQUIRED BY NATURALIZATION ACT APPROVED JUNE 29, 1906.						SUPPLEMENTAL INFORMATION REQUIRED BY IMMIGRATION REGULATIONS.			
No. on List.	Whether having a ticket to such final destination.	By whom was passage paid? (Whether sent prepaid by this vessel, railroad, or other transportation company, or by himself, herself, friends, relatives, employer, society, or government.)	Whether in possession of $50, and if less, how much?	Whether ever before in the United States; and if so, when and where?			Whether going to join a relative or friend; and if so, what relative or friend, and his name and complete address.	Ever in prison or almshouse, or institution for care and treatment of the insane, or supported by charity? If so, which?	Whether a Polygamist.	Whether an Anarchist.	Whether coming by reason of any offer, solicitation, promise, agreement, contract, or implied, to labor in the United States.	Condition of Health, Mental and Physical.	Deformed or Crippled. Nature, length of time, and cause.	Height. Ft. Ins	Complexion.	Color of— Hair.	Color of— Eyes.	Marks of Identification.	Place of Birth. Country.	Place of Birth. City or Town.	Seaport of Landing.	Date of Landing.	Name of SS.	Date of Examination.
				Yes or No.	If Yes— Yearly period of years.	If Yes— Where?																	
1	No	Self	P.O.	Yes	1906	Apr 1908	Son Wawzaney Kinyelon	No	No	No	No	Good	No	5 2½	Dk	Br	Blue		Russia	Rukesuck	NY	May 1906	Georgia	May 24 1908
2	Yes	"	10	"	3 mo	Returned Jany 1908	Lady My 1908 Edelstein Albert Harris 3	"	"	"	"	"	"	5 7½	Fair	Br	Gy Br		Eng.	Gillingham Dorset		June 23 1908	Louisiana	" "
3	"	Employer	$2.00	"	1906	Dec	Cleveland Lake Much 1907 Mrs Hatch Willoneaunt Barclay st	"	"	"	Yes	Inquiry	"	5 9½	"	"	Blue		"	Aiden Essex	"	1872 Apr	Lucania	" 6
4	"	Self	23	Yes	07	4 wks	Indianapolis Ind. Boarding House 44 N.W. St	"	"	"	No		"	5 10	"	"	"		"	Devon Devonshire	Halifax	13-06	Laurentian	" 9
5	"	"	28	"	12 mos	1907	New York NY Cousin, 221 Division St	"	"	"	"	"	"	5 5½	Dk	"	"		France	Montrejeau nr Tarbes	New York	14-08	La Lorraine	" 14.
6	"	"	112	"	1901 1906	Jan 3 1908	Evans, Ia. Evans NY Friend, Charles Murray 378 Lombard St	"	"	"	"	"	"	5 7	Ruddy	"	Gy.		Scotland	Dept. of Dora Angus, Montrose	"	Jan 1-1908	Lusitania	" 18.
7	"	"	50	"	2 mos 1907	Buffalo	may 28-07 No address	"	"	"	"	"	"	5 6	"	Gy	Blue		Canada	Renwick	Ont	May 14-08	C.P. Ry	" 19.
8	"	"	80	"	24 yrs 1908	Toronto Ont.	aper 10-08 Uncle, Ahmad Zabria,	"	"	"	"	"	"	5 10	Dk	Br	Br.		Turkey	Yozlax Prov. of Yozla	Asia Min.	May 1906	French Line	" 20.
9	"	"	10	"	1907-8	"	"	"	"	"	"	"	"	5 10	"	"	"		"	" "	"	May 1-1907	"	" 20.
10	"	"	50	Trans	1907	July	"	"	"	"	"	"	"	5 7	"	"	Gy.		"	" "	"	July 1907	"	" 20.
11	"	"	15	"	2 mos	Aug 1907	Brother-in-law, Guildford	"	"	"	"	"	"	5 6½	Dark	Br.	Br.		Italy	Gt. St. Julian Prov. of Avellino	"	May 26-06	Indiana	" 22.
12	"	Self	35	"	1906 1907	Toronto Ont.	Cousin, 254 Watson St Toronto, Ont. Cousin, Martha Orchard 7916 Cherry St.	"	"	"	"	"	"	5 10½	Fair	Dk	Br		Wales	Pierhead Penarth	"	Apr 08	Teutonic	" 24.
13																							
14																							
15																							
16																							
17																							
18																							
19																							
20																							
21																							
22																							
23																							
24																							
25																							
26																							
27																							
28																							
29																							
30																							

G. Alvin Frick

Inspector in charge

CLASS C.

INSTRUCTIONS FOR FILLING ALIEN MANIFESTS.

Column 3 (*Age*).—The return of age in column 3 should be expressed in years or months, the latter applying only to those under 1 year of age.

Column 4 (*Sex*).—The entry in column 4 should be either M (male) or F (female).

Column 5 (*Married or single*).—The entry in column 5 should be either M (married), S (single), Wd (widowed), or D (divorced).

Column 6 (*Calling or occupation*).—The entry in column 6 should describe as accurately as possible the occupation, trade, or profession of each alien arrival, as for example: Civil engineer, stationary engineer, locomotive engineer, mining engineer, brass polisher, steel polisher, iron molder, wood turner, etc., and not simply as engineer, polisher, molder, turner, or other indefinite designations.

A distinction should be made between *farmers* and *farm laborers*, regardless of the amount of money shown, as follows:

A farmer is one who operates a farm, either for himself or others.

A farm laborer is one who works on a farm for the man who operates it.

~~Aliens intending to pass through and out of the United States should be recorded under head of occupation as "in transit;" those coming only for a temporary sojourn in the United States, but not intending to pass through in transit, should be classed as "tourists" under head of occupation.~~

Column 7 (*Able to read and write*).—Column 7 is subdivided and the entries therein should be either Yes—Yes (can read and write), No—No (can neither read nor write), or Yes—No (can read but not write).

Column 8 (*Nationality*).—Column 8 should be construed to mean the country of which immigrant is a citizen or subject.

Column 9 (*Race or people*).—The entry in column 9 should show the race or people as given in list on reverse side of alien manifest.

Special attention should be paid to the distinction between race and nationality. For instance, "France" appearing on a manifest does not necessarily mean "French" by race or people, and similarly, "French" appearing on a manifest does not necessarily mean "France" by nationality. An alien who is Irish, German, or Hebrew by race might properly come under the heading of United Kingdom or any other country by nationality. In this connection the following distinctions should be specially observed:

CUBAN.

The term "Cuban" refers to the Cuban people (not Negroes).

WEST INDIAN.

"West Indian" refers to the people of the West Indies other than Cuba (not Negroes).

SPANISH-AMERICAN.

"Spanish American" refers to the people of Central and South America of Spanish descent.

AFRICAN (BLACK).

"African (black)" refers to the African Negro, whether coming from Cuba or other islands of the West Indies, North or South America, Europe, or Africa. Any alien whose appearance indicates an admixture of Negro blood should be classified under this heading.

ITALIAN (NORTH).

The people who are native to the basin of the River Po in northern Italy (i. e., compartments of Piedmont, Lombardy, Venetia, and Emelia) and their descendants, whether residing in Italy, Switzerland, Austria-Hungary, or any other country, should be classed as "Italian (north)." Most of these people speak a Gallic dialect of the Italian language.

ITALIAN (SOUTH).

The people who are native to that portion of Italy south of the basin of the River Po (i. e., compartments of Liguria, Tuscany, the Marches, Umbria, Rome, the Abruzzi and Molise, Campania, Apulia, Basilicata, Calabria, Sicily, and Sardinia) and their descendants, should be classed as "Italian (south)."

Column 10 (*Last permanent residence*).—The entries in column 10 should show the *country and city or town* of last permanent residence. It is important for statistical purposes that country of last permanent residence independent of country of temporary residence, nationality, or race be shown.

Aliens who are permanent residents of the United States and are returning from a visit abroad should be recorded on manifests as United States for country of last permanent residence.

Column 11 (*Name and complete address of nearest relative or friend in country whence alien came*).—The entry in column 11 should give name and address of such relative. If no such relative living, give name and address of friend.

Column 12 (*Final destination*).—The entry in column 12 should show definitely the place (city or town) of final destination if within the United States; country, if outside the United States.

Column 13 (*Whether having a ticket to such final destination*).—The entry in column 14 should be either Yes (ticket) or No (no ticket).

Column 15 (*By whom was passage paid*).—The entry in column 15 should show definitely by whom passage was paid, as self; husband, father, brother, or other relative; friend; steamship company, etc.

Column 16 (*Whether in possession of $50, and if less, how much*).—The entry in column 16 should give in each case (individual or family) the exact amount of money shown.

Money brought by the head of a family should not be divided among the several members of the family.

Column 17 (*Whether ever before in the United States; and if so, when and where*).—The entries in column 17 should show whether or not (Yes or No) in the United States before; and if so, the year (or period of years), place, and date of last departure from the United States; as 1894–97; Philadelphia; Dec. 6, 1897.

Column 18 (*Going to join relative or friend; and if so, what relative or friend*).—The entry in column 18 should show whether going to join either a relative or friend; and if so, what relative or friend, with name and complete address.

Columns 19 to 22.—The answers in these columns should be complete, as indicated by the several headings.

LIST OF RACES OR PEOPLES.

African (black).
Armenian.
Bohemian.
Bosnian.
Bulgarian.
Chinese.
Croatian.
Cuban.
Dalmatian.
Dutch.
East Indian.
English.
Finnish.
Flemish.
French.
German.
Greek.
Hebrew.
Herzegovinian.
Irish.
Italian (North).
Italian (South).
Japanese.
Korean.
Lithuanian.
Magyar.
Mexican.
Montenegrin.
Moravian.
Pacific Islander.
Polish.
Portuguese.
Roumanian.
Russian.
Ruthenian (Russniak).
Scandinavian (Norwegians, Danes, and Swedes).
Scotch.
Servian.
Slovak.
Slovenian.
Spanish.
Spanish-American.
Syrian.
Turkish.
Welsh.
West Indian.

NOT USED

Form 1—Canada.

WHEN USED RETURN TO 233 ST. ANTOINE ST., MONTREAL, AT END OF EACH MONTH

Department of Commerce and Labor
IMMIGRATION SERVICE

LIST OR MANIFEST OF ALIEN PASSENGERS APPLYING FOR ADMISSION

Required by the regulations of Secretary of Commerce and Labor of the

SHEET NO. 1. 11—1504

Detroit, Belle Isle & Windsor Ferry Company. PORT OF Detroit, Michigan.

1	2		3	4	5	6	7		8	9	10		11	12	
No. on List.	NAME IN FULL. Family Name.	Given Name.	Age. Yrs.	Mos.	Sex. Married or Single.	*Calling or Occupation.	Able to— Read.	Write.	Nationality. (Country of which citizen or subject.)	†Race or People.	Last Permanent Residence. Country.	City or Town.	The name and complete address of nearest relative or friend in country whence alien came.	Final Destination. State.	City or Town.
Mar. 1	Confitti	Benedetto	35		M M	Laborer	Yes	Yes	Italy	S. Italian	Canada	Windsor	Ns relations	Mich	Detroit
Denied Mar. 1	Lofcuk	Athanasius	26		M M	"	no	ns	Russia	Russian	"	London	Wife Zofia Lofcuk, Pusko, Mauska, Russia	Ohio	Cleveland
Detained	Micinik	Kazimer	26		M M	"	"	"	"	"	"	"	wife, Jeremia, Krucec, Guisko, Minska, Russia	"	"
4	Gerard	Eli	25		M S	Painter	Yes	Yes	Canada	French	"	Windsor	Father Willard Gerard	Mich	Detroit
5	Acker	Robert	40		M S	Laborer	"	"	"	German	"	Lincoln	River Canard, Ont. Can.	"	"
6	Calliogeropolus	Theodorus	20		M S	Candy maker	"	"	Greece	Greek	"	London	Ns relation	"	"
7	Needham	Charles E.	23		M S	Bricklayer	"	"	Eng.	English	"	Windsor	Father Costantinos Calliogeropolus Sparta Greece Father Needham 23 Burton Road Limerick Ireland Eng	"	"
8	NOT USED														
9	NOT USED														
10	NOT USED														
11	NOT USED														
12	NOT USED														
13	NOT USED														
14	NOT USED														
15	NOT USED														
16	NOT USED														
17	NOT USED														
18	NOT USED														
19	NOT USED														
20	NOT USED														
21	NOT USED														
22	NOT USED														
23	NOT USED														
24	NOT USED														
25	NOT USED														
26	NOT USED														
27	NOT USED														
28	NOT USED														
29	NOT USED														
30	NOT USED														
	NOT USED														

Abandoned domicile 2/1/1918 File 11276/4.3.5

CLASS C.

*Insert after "Calling or Occupation" whether they are "learned" or "in transit."

†"Race or People" is to be determined by the stock from which aliens sprang and the language they speak. List of races will be found on back of this sheet.

NO PASSENGER WHO ARRIVED AT A CANADIAN OCEAN PORT FROM A FOREIGN SEAPORT WITHIN ONE YEAR OF DATE OF EXAMINATION MAY BE MANIFESTED ON THIS SHEET.

TO THE UNITED STATES FROM FOREIGN CONTIGUOUS TERRITORY

United States, under Act of Congress approved February 20, 1907

MONTH OF May 24, 1908 Class C. 29

(OVER.)

11—1594

No. on List	13 Whether having a ticket to such final destination.	14 By whom was passage paid? (Whether steerage passage was paid by the person himself or by any other person or by any corporation, society, municipality, or government.)	15 Whether in possession of $50, and if less, how much?	16 Whether ever before in the United States; and if so, when and where? If Yes— Yes or No.	If Yes— Year or period of years.	If Yes— Where?	If Yes— Date of last departure from U. S.	17 Whether going to join a relative or friend; and if so, what relative or friend, and his name and complete address.	18 Ever in prison, almshouse, or institution for paupers or public charge? Ever helped to come?	19 Whether a Polygamist.	20 Whether an Anarchist.	21 Whether coming because of any offer, solicitation, promise, or agreement to labor in the United States.	22 Condition of Health, Mental and Physical.	23 Deformed or Crippled. Nature, length of time, and cause.	24 Height. Ft. Ins	25 Complexion.	26 Color of— Hair.	27 Color of— Eyes.	28 Marks of Identification.	29 Place of Birth. Country.	29 Place of Birth. City or Town.	30 Seaport of Landing.	31 Date of Landing.	32 Name of SS.	33 Date of Examination.
1	Yes	Self	$ 2	Yes	08	Detroit	1903	Philadelphia Mond																apr	1908
2	No	D. C. Do	Yes	Yes	08	Detroit	1908	Boarding house 286 Rowena St	No	No	No	No	Good	Good	5 ft 6 in	Dk	Br	Br	Italy	Abruzzi	Phila	1903	Friesland	Apr	28
3	"	L. P. Co	"	"		Butte	1907	cousin alex Maslat	"	"	"	"	Good	Good	5 8½	"	Br	Blue	Russia	Bessarabia	Phila	Sept 1907	Hamburg American	"	30
4	Yes	"	6	"	06	Detroit	1907	Friend 25 Croton st.	"	"	"	"	Good	Good	5 9	"	"	Br	"	Russian Jewish	NY	"	Lloyd	"	30
5	"	"	100	Yes	1907-8	"	"	Brother George Lieser	"	"	"	"	"	"	5 3	Fair	"	Blue	Canada	Jewish Slavonic	Balt	apr 30-08	NG Lloyd	"	30
6	"	"	227	Yes	1906-8	Detroit New York	apr 15-08	116 Suffolk St	"	"	"	"	"	"	5 6	Ruddy	Gr	"	Canada	Coast Guard	Det	May 15-08	D&C RR	May	15
7	"	"	150	"		Penn. NJ	apr 1-08	Friend, George Lindor, #35 Emerald St	"	"	"	"	"	"	5 9½	Pale	Br	Br	Greece	Smyrna Finger print taken	Fiscola	N.Y.	apr 20-06	French Line	"	18
8								Friend, Mr. Frank, #56 Greenwood Av.	"	"	"	"	"	"	5 10½	Ruddy	"	Gr.	England	Sheffield Party	Lincoln Lincoln	N.Y.	apr 1-08	Oceanic	"	19
9																									
10																									
11																									
12																									
13																									
14																									
15																									
16																									
17																									
18																									
19																									
20																									
21																									
22																									
23																									
24																									
25																									
26																									
27																									
28																									
29																									
30																									

SUPPLEMENTAL INFORMATION REQUIRED BY NATURALIZATION ACT APPROVED JUNE 29, 1906.

SUPPLEMENTAL INFORMATION REQUIRED BY IMMIGRATION REGULATIONS.

CLASS C.

G. Olcott Frick

Inspector in charge

INSTRUCTIONS FOR FILLING ALIEN MANIFESTS.

Column 3 (*Age*).—The return of age in column 3 should be expressed in years or months, the latter applying only to those under 1 year of age.

Column 4 (*Sex*).—The entry in column 4 should be either M (male) or F (female).

Column 5 (*Married or single*).—The entry in column 5 should be either M (married), S (single), Wd (widowed), or D (divorced).

Column 6 (*Calling or occupation*).—The entry in column 6 should describe as accurately as possible the occupation, trade, or profession of each alien arrival, as for example: Civil engineer, stationary engineer, locomotive engineer, mining engineer, brass polisher, steel polisher, iron molder, wood turner, etc., and not simply as engineer, polisher, molder, turner, or other indefinite designations.

A distinction should be made between *farmers* and *farm laborers*, regardless of the amount of money shown, as follows:

A farmer is one who operates a farm, either for himself or others.

A farm laborer is one who works on a farm for the man who operates it.

Aliens intending to pass through and out of the United States should be recorded under head of occupation as "in transit;" those coming only for a temporary sojourn in the United States, but not intending to pass through in transit, should be classed as "tourists" under head of occupation.

Column 7 (*Able to read and write*).—Column 7 is subdivided and the entries therein should be either Yes—Yes (can read and write), No—No (can neither read nor write), or Yes—No (can read but not write).

Column 8 (*Nationality*).—Column 8 should be construed to mean the country of which immigrant is a citizen or subject.

Column 9 (*Race or people*).—The entry in column 9 should show the race or people as given in list on reverse side of alien manifest.

Special attention should be paid to the distinction between race and nationality. For instance, "France" appearing on a manifest does not necessarily mean "French" by race or people, and similarly, "French" appearing on a manifest does not necessarily mean "France" by nationality. An alien who is Irish, German, or Hebrew by race might properly come under the heading of United Kingdom or any other country by nationality. In this connection the following distinctions should be specially observed:

CUBAN.

The term "Cuban" refers to the Cuban people (not Negroes).

WEST INDIAN.

"West Indian" refers to the people of the West Indies other than Cuba (not Negroes).

SPANISH-AMERICAN.

"Spanish-American" refers to the people of Central and South America of Spanish descent.

AFRICAN (BLACK).

"African (black)" refers to the African Negro, whether coming from Cuba or other islands of the West Indies, North or South America, Europe, or Africa. Any alien whose appearance indicates an admixture of Negro blood should be classified under this heading.

ITALIAN (NORTH).

The people who are native to the basin of the River Po in northern Italy (i. e., compartments of Piedmont, Lombardy, Venetia, and Emelia) and their descendants, whether residing in Italy, Switzerland, Austria-Hungary, or any other country, should be classed as "Italian (north)." Most of these people speak a Gallic dialect of the Italian language.

ITALIAN (SOUTH).

The people who are native to that portion of Italy south of the basin of the River Po (i. e., compartments of Liguria, Tuscany, the Marches, Umbria, Rome, the Abruzzi and Molise, Campania, Apulia, Basilicata, Calabria, Sicily, and Sardinia) and their descendants, should be classed as "Italian (south)."

Column 10 (*Last permanent residence*).—The entries in column 10 should show the *country and city or town* of last permanent residence. It is important for statistical purposes that country of last permanent residence independent of country of temporary residence, nationality, or race be shown.

Aliens who are permanent residents of the United States and are returning from a visit abroad should be recorded on manifests as United States for country of last permanent residence.

Column 11 (*Name and complete address of nearest relative or friend in country whence alien came*).—The entry in column 11 should give name and address of such relative. If no such relative living, give name and address of friend.

Column 12 (*Final destination*).—The entry in column 12 should show definitely the place (city or town) of final destination if within the United States; country, if outside the United States.

Column 14 (*Whether having a ticket to such final destination*).—The entry in column 14 should be either Yes (ticket) or No (no ticket).

Column 15 (*By whom was passage paid*).—The entry in column 15 should show definitely by whom passage was paid, as self; husband, father, brother, or other relative; friend; steamship company, etc.

Column 16 (*Whether in possession of $50, and if less, how much*).—The entry in column 16 should give in each case (individual or family) the exact amount of money shown.

Money brought by the head of a family should not be divided among the several members of the family.

Column 17 (*Whether ever before in the United States; and if so, when and where*).—The entries in column 17 should show whether or not (Yes or No) in the United States before; and if so, the year (or period of years), place, and date of last departure from the United States; as 1894–97; Philadelphia; Dec. 6, 1897.

Column 18 (*Going to join relative or friend; and if so, what relative or friend*).—The entry in column 18 should show whether going to join either a relative or friend; and if so, what relative or friend, with name and complete address.

Columns 19 to 33.—The answers in these columns should be complete, as indicated by the several headings.

LIST OF RACES OR PEOPLES.

African (black).
Armenian.
Bohemian.
Bosnian.
Bulgarian.
Chinese.
Croatian.
Cuban.
Dalmatian.
Dutch.
East Indian.
English.
Finnish.
Flemish.
French.
German.
Greek.
Hebrew.
Herzegovinian.
Irish.
Italian (North).
Italian (South).
Japanese.
Korean.
Lithuanian.
Magyar.
Mexican.
Montenegrin.
Moravian.
Pacific Islander.
Polish.
Portuguese.
Roumanian.
Russian.
Ruthenian (Russniak).
Scandinavian (Norwegians, Danes, and Swedes).
Scotch.
Servian.
Slovak.
Slovenian.
Spanish.
Spanish-American.
Syrian.
Turkish.
Welsh.
West Indian.

11—1504

NOT USED
NOT USED
NOT USED
NOT USED
NOT USED
CLASS

Form 1—Canada.

WHEN USED RETURN TO 233 ST. ANTOINE ST., MONTREAL, AT END OF EACH MONTH

Department of Commerce and Labor
IMMIGRATION SERVICE

LIST OR MANIFEST OF ALIEN PASSENGERS APPLYING FOR ADMISSION

Required by the regulations of Secretary of Commerce and Labor of the

SHEET NO. 8 — 11—1594

Grand Trunk Ry. Co. — PORT OF Detroit, Michigan

1	2		3	4	5	6	7		8	9	10		11	12	
No. on List.	NAME IN FULL. Family Name.	Given Name.	Age. Yrs.	Mos.	Sex. Married or Single.	*Calling or Occupation.	Able to— Read.	Write.	Nationality. (Country of which citizen or subject.)	†Race or People.	Last Permanent Residence. Country.	City or Town.	The name and complete address of nearest relative or friend in country whence alien came.	Final Destination. State.	City or Town.
Debarred	Poole	Andrew	28		M S	Seaman	Yes	Yes	England	English	Canada	Knapsville	Bro. James Poole, Crambilton Northumberland, England	Mich	Detroit
Mau 2	Endeor	Lucy	35		F S	Dress maker	"	"	Canada	"	X "	Stratford	Father Peter Endeor 197 miles at Stratford Can.	"	"
Debarred	Jackson	Charles	23		M S	Baker	"	"	"	"	"	Hamilton	Father James Jackson 66 Jefferston st Hamilton Can	"	"
Debarred	Taylor	Charles	23		M S	shipping clerk	"	"	"	German	"	Wilsonburg	No Relations	"	"
Debarred	Warner	Marjorie	18		S	Waitress	"	"	"	German	"	Barry	Mother Mrs. A.K. Warner, Barry, Ont. Canada no Relation.	"	"
Debarred	Callaghan	John	32		M	Clay molder	"	"	Eng.	Irish Jew	Canada	Sudbury		Ala	Birmingham
Mau	Billgartner	Catherine	31		S	Domestic	"	"	Canada	German	Canada	Hanover	Mother, Henry Billgartner, Hanover Canada	Mich	Detroit
Mau 8	Miller	Fred	19		M	House Painter	"	"	"	"	"	Berlin	Father, Carl A. Miller 758 Church St, Berlin, Canada	"	"
Debarred	Evangakos	Meletios	23		M	Laborer	"	"	Greece	Greek	"	Toronto	Father, George Evangakos, Sparta Gree, to Sparta, Greece.	"	"
Debarred	Antrekakos	Georges	22		M	S	"	"	Greece	"	"	"	Mother, Athineissi Anterkakos Sparta Greece	"	"
11	Roberts	James	24		M	S Waiter	"	"	Canada	English	"	Windsor	Father Saml. Roberts, 172 St. Johns Road, Walthamstow, Essex, Eng.	Ill	Chicago
12	NOT USED														
13	NOT USED														
14	NOT USED														
15	NOT USED														
16	NOT USED														
17	NOT USED														
18	NOT USED														
19	NOT USED														
20	NOT USED														
21	NOT USED														
22	NOT USED														
23	NOT USED														
24	NOT USED														
25	NOT USED														
26	NOT USED														
27	NOT USED														
28	NOT USED														
29	NOT USED														
30	NOT USED														
	NOT USED														

[redacted]

† "Race or People" is to be determined by the stock from which aliens sprang and the language they speak. List of races will be found on back of this sheet.

CLASS C.

NO PASSENGER WHO ARRIVED AT A CANADIAN OCEAN PORT FROM A FOREIGN SEAPORT WITHIN ONE YEAR OF DATE OF EXAMINATION MAY BE MANIFESTED ON THIS SHEET.

TO THE UNITED STATES FROM FOREIGN CONTIGUOUS TERRITORY

United States, under Act of Congress approved February 20, 1907

MONTH OF May 24, 1908 Class C. 30

(OVER.)

11—1504

13 No. on List.	14 Whether having a ticket to such final destination.	15 By whom was passage paid? (Whether alien paid his own passage, whether paid by any other person, whether by any corporation, societies, municipality, or government.)	16 Whether in possession of $50, and if less, how much?	17 Whether ever before in the United States; and if so, when and where? Yes or No. If Yes— Year or period of years. Where? Date of last departure from U. S.	18 Whether going to join a relative or friend; and if so, what relative or friend, and his name and complete address.	19 Ever in prison or almshouse, or institution for care and treatment of the insane? (If yes, state which.)	20 Whether a Polygamist.	21 Whether an Anarchist.	22 Whether coming by reason of any offer, solicitation, promise, agreement, or assistance, to labor in the United States.	23 Condition of Health, Mental and Physical.	24 Deformed or Crippled. Nature, length of time, and cause.	SUPPLEMENTAL INFORMATION REQUIRED BY NATURALIZATION ACT APPROVED JUNE 29, 1906. 25 Height. Ft. Ins.	26 Complexion.	27 Color of— Hair. Eyes.	28 Marks of Identification.	29 Place of Birth. Country. City or Town.	30 Seaport of Landing.	SUPPLEMENTAL INFORMATION REQUIRED BY IMMIGRATION REGULATIONS. 31 Date of Landing.	32 Name of SS.	33 Date of Examination.
1	Yes	Self	$ Yes	Years Boston Aug 07	No address	No	No	No	No	Good	No	5 6½	Fair	Dk Br	Gr	Vaccinated scar	England	Newcastle	Boston	Aug 07	Campania	1908 Apr. 30
2	"	"	50 "	1907 07 Detroit Sept 1907	Friend Mrs. Gould 126 Congress W.	"	"	"	"	"	"	6 6	"	Br	Br	Dole left Cheek	Canada	Stratford on Lyne	Det	May 4-08	GW Ry	May 4.
3	"	L.P.C.	0 "	1904- 07 " July 1907	Bro. Dan Jackson Mill Ave.	"	"	"	"	"	"	6 6½	Ruddy	Blue	Sparse	Hair	Canada	Bronte	"	May 5-08	GW Ry	" 5
4	"	A.C.L.	10 "	10 mo 1907-8 " Feb. 2- 1908	Friend Ed. Morgan	"	"	"	Yes	"	"	5 4	Fair	Bl	"		"	Wilsonburg	"	May 6-08	GW Ry	" 6
5	"	L.P.C.	10 "	7 mo 07-08 Detroit	Jan 1908 46 Howard St. No address	"	"	"	No	"	"	5 2	"	Br	Br		"	Brentwood	"	May 9-08	"	" 9
6	"	A.C.L.	50 Yes	Years Portland Me	Mar 23-08 Friend Fire, Southern Sewer Pipe Co.	"	"	"	Yes	"	"	5 4	"	"	Gr		England	Liverpool	Portland	Mar 22-08	Dominion	" 18.
7	"	"	5 Yes	5 yrs 6 mos 1907 Detroit	Aug 1907 Friend Fire. Villeartier	"	"	"	No	"	"	5 4½	"	"	Br		Canada	Point Edward	Sarnia Det.	May 18-08	G.T. Ry	" 18.
8	"	"	7 "	1907 " "	Nov 1907 Friend, William Fiedermann 1377-7th St.	"	"	"	"	"	"	5 9	"	Dk	Br. Gr.		Germany	Hohenzollern	Buffalo	Unknown	Unknown	" 19.
9	"	A.C.L.	10 Yes	1908 1907 Deming	Dec 1907 Cousin Nicholas Liopsens 90 Elizabeth St.	"	"	"	Yes	"	"	5 8½	Dk	Blk	Br.		Greece	Sparta	N.Y.	1898	"	" 20.
10	"	A.C.L.	45 Yes	14 yr New Jersey 1906 Carrel Italy	Nov. 1907 Cousin " " "	"	"	"	Yes	"	"	5 6	"	Br	Br		"	"	"	1901	"	" 20.
11	"	"	35 "	1906- 07 " 7 yrs. N.Y. 08 Detroit	Jan 1908 No address	"	"	"	No	"	"	5 ½	"	"	"		England	London	Quebec	Apr 3-08	Vancouver	" 22
12																						
13																						
14																						
15																						
16																						
17																						
18																						
19																						
20																						
21																						
22																						
23																						
24																						
25																						
26																						
27																						
28																						
29																						
30																						

G. Alvin Zieck
Inspector in charge

CLASS C.

INSTRUCTIONS FOR FILLING ALIEN MANIFESTS.

Column 3 (*Age*).—The return of age in column 3 should be expressed in years or months, the latter applying only to those under 1 year of age.

Column 4 (*Sex*).—The entry in column 4 should be either M (male) or F (female).

Column 5 (*Married or single*).—The entry in column 5 should be either M (married), S (single), Wd (widowed), or D (divorced).

Column 6 (*Calling or occupation*).—The entry in column 6 should describe as accurately as possible the occupation, trade, or profession of each alien arrival, as for example: Civil engineer, stationary engineer, locomotive engineer, mining engineer, brass polisher, steel polisher, iron molder, wood turner, etc., and not simply as engineer, polisher, molder, turner, or other indefinite designations.

A distinction should be made between *farmers* and *farm laborers*, regardless of the amount of money shown, as follows:

A farmer is one who operates a farm, either for himself or others.

A farm laborer is one who works on a farm for the man who operates it.

Aliens intending to pass through and out of the United States should be recorded under head of occupation as "in transit;" those coming only for a temporary sojourn in the United States, but not intending to pass through in transit, should be classed as "tourists" under head of occupation.

Column 7 (*Able to read and write*).—Column 7 is subdivided and the entries therein should be either Yes—Yes (can read and write), No—No (can neither read nor write), or Yes—No (can read but not write).

Column 8 (*Nationality*).—Column 8 should be construed to mean the country of which immigrant is a citizen or subject.

Column 9 (*Race or people*).—The entry in column 9 should show the race or people as given in list on reverse side of alien manifest.

Special attention should be paid to the distinction between race and nationality. For instance, "France" appearing on a manifest does not necessarily mean "French" by race or people, and similarly, "French" appearing on a manifest does not necessarily mean "France" by nationality. An alien who is Irish, German, or Hebrew by race might properly come under the heading of United Kingdom or any other country by nationality. In this connection the following distinctions should be specially observed:

CUBAN.

The term "Cuban" refers to the Cuban people (not Negroes).

WEST INDIAN.

"West Indian" refers to the people of the West Indies other than Cuba (not Negroes).

SPANISH-AMERICAN.

"Spanish American" refers to the people of Central and South America of Spanish descent.

AFRICAN (BLACK).

"African (black)" refers to the African Negro, whether coming from Cuba or other islands of the West Indies, North or South America, Europe, or Africa. Any alien whose appearance indicates an admixture of Negro blood should be classified under this heading.

ITALIAN (NORTH).

The people who are native to the basin of the River Po in northern Italy (i. e., compartments of Piedmont, Lombardy, Venetia, and Emelia) and their descendants, whether residing in Italy, Switzerland, Austria-Hungary, or any other country, should be classed as "Italian (north)." Most of these people speak a Gallic dialect of the Italian language.

ITALIAN (SOUTH).

The people who are native to that portion of Italy south of the basin of the River Po (i. e., compartments of Liguria, Tuscany, the Marches, Umbria, Rome, the Abruzzi and Molise, Campania, Apulia, Basilicata, Calabria, Sicily, and Sardinia) and their descendants, should be classed as "Italian (south)."

Column 10 (*Last permanent residence*).—The entries in column 10 should show the *country and city or town* of last permanent residence. It is important for statistical purposes that country of last permanent residence independent of country of temporary residence, nationality, or race be shown.

Aliens who are permanent residents of the United States and are returning from a visit abroad should be recorded on manifests as United States for country of last permanent residence.

Column 11 (*Name and complete address of nearest relative or friend in country whence alien came*).—The entry in column 11 should give name and address of such relative. If no such relative living, give name and address of friend.

Column 12 (*Final destination*).—The entry in column 12 should show definitely the place (city or town) of final destination if within the United States; country, if outside the United States.

Column 14 (*Whether having a ticket to such final destination*).—The entry in column 14 should be either Yes (ticket) or No (no ticket).

Column 15 (*By whom was passage paid*).—The entry in column 15 should show definitely by whom passage was paid, as self; husband, father, brother, or other relative; friend; steamship company, etc.

Column 16 (*Whether in possession of $50, and if less, how much*).—The entry in column 16 should give in each case (individual or family) the exact amount of money shown.

Money brought by the head of a family should not be divided among the several members of the family.

Column 17 (*Whether ever before in the United States; and if so, when and where*).—The entries in column 17 should show whether or not (Yes or No) in the United States before; and if so, the year (or period of years), place, and date of last departure from the United States; as 1894–97; Philadelphia; Dec. 6, 1897.

Column 18 (*Going to join relative or friend; and if so, what relative or friend*).—The entry in column 18 should show whether going to join either a relative or friend; and if so, what relative or friend, with name and complete address.

Columns 19 to 33.—The answers in these columns should be complete, as indicated by the several headings.

LIST OF RACES OR PEOPLES.

African (black).
Armenian.
Bohemian.
Bosnian.
Bulgarian.
Chinese.
Croatian.
Cuban.
Dalmatian.
Dutch.
East Indian.
English.
Finnish.
Flemish.
French.
German.
Greek.
Hebrew.
Herzegovinian.
Irish.
Italian (North).
Italian (South).
Japanese.
Korean.
Lithuanian.
Magyar.
Mexican.
Montenegrin.
Moravian.
Pacific Islander.
Polish.
Portuguese.
Roumanian.
Russian.
Ruthenian (Russniak).
Scandinavian (Norwegians, Danes, and Swedes).
Scotch.
Servian.
Slovak.
Slovenian.
Spanish.
Spanish-American.
Syrian.
Turkish.
Welsh.
West Indian.

NOT USED

Form 1—Canada.

WHEN USED RETURN TO 233 ST. ANTOINE ST., MONTREAL, AT END OF EACH MONTH

Department of Commerce and Labor
IMMIGRATION SERVICE

LIST OR MANIFEST OF ALIEN PASSENGERS APPLYING FOR ADMISSION

Required by the regulations of Secretary of Commerce and Labor of the

SHEET NO. 1 — 11—1594

Michigan Central Ry. Co. — PORT OF Detroit, Michigan

1	2		3	4	5	6	7		8	9	10		11	12	
No. on List.	NAME IN FULL. Family Name.	Given Name.	Age. Yrs.	Mos.	Sex. Married or Single.	*Calling or Occupation.	Able to— Read.	Write.	Nationality. (Country of which citizen or subject.)	†Race or People.	Last Permanent Residence. Country.	City or Town.	The name and complete address of nearest relative or friend in country whence alien came.	Final Destination. State.	City or Town.
Mr & Mrs 1	Jones	Edward	46	M	M	Machinist	Yes	Yes	Wales	Welsh	Canada	Ridgetown	Bro. John Jones, Shipton, Yorkshire, Eng.	Cal.	Los Ang
Mr & Mrs 2	Jones	Elizabeth	44	F	M	wife	"	"	"	English	"	"	"	"	"
Mr & Mrs 3	Jones	Lily Ann	24	F	S	none	"	"	Canada	Welsh	"	"	"	"	"
Mr & Mrs 4	Spilling	Peter J.	31	M	M	Painter	"	"	Norway	Scand	"	Hamilton	Mother Gunvor Spilling Christiania, Norway.	Mich	Detroit
Mr & Mrs 5	Wellington	Mary Annie	19	F	S	Domestic	"	"	Canada	English	"	Tilbury	Father Robt Wellington, Tilbury, Canada	"	"
Debarred 6	NOT USED														
7	NOT USED														
8	NOT USED														
9	NOT USED														
10	NOT USED														
11	NOT USED														
12	NOT USED														
13	NOT USED														
14	NOT USED														
15	NOT USED														
									Wabash Ry Co						
Debarred 16	Monfroni	Pietro	21	M	S	Laborer	No	No	Italy	N. Italian	Canada	Hamilton	Father Rafaelle Monfroni St Arcangelo di Romagna, Italy	Ind	Logansport
17	Champagni	Augustino	20	M	S	"	Yes	Yes	"	"	"	"	Father Angelo Champagni, Verocka, Italy	"	"
18	Ramelli	Giovanni	30	M	M	"	No	No	"	"	"	"	Wife Maria Ramelli, St Arcangelo Di Romagna, Forli, Italy	"	"
19	Salvio	Michaele	24	M	S	"	"	"	"	"	"	"	Father Augustino Salvio, Gaubetto, Forli, Italy.	"	"
20	NOT USED														
21	NOT USED														
22	NOT USED														
23	NOT USED														
24	NOT USED														
25	NOT USED														
26	NOT USED														
27	NOT USED														
28	NOT USED														
29	NOT USED														
30	NOT USED														
9	NOT USED														

[redacted] allows the penalty clause to run whether they are "in transit" or "in transit."

† "Race or People" is to be determined by the stock from which aliens sprang and the language they speak. List of races will be found on back of this sheet.

CLASS C.

NO PASSENGER WHO ARRIVED AT A CANADIAN OCEAN PORT FROM A FOREIGN SEAPORT WITHIN ONE YEAR OF DATE OF EXAMINATION MAY BE MANIFESTED ON THIS SHEET.

TO THE UNITED STATES FROM FOREIGN CONTIGUOUS TERRITORY

United States, under Act of Congress approved February 20, 1907

MONTH OF May 24, 1908 — Class C. — 31 — 11—1594 — (OVER.)

13 No. on List.	14 Whether having a ticket to such final destination.	15 By whom was passage paid? (Whether alien paid his own passage, whether paid by any other person, or by any corporation, society, municipality, or government.)	16 Whether in possession of $50, and if less, how much?	17 Whether ever before in the United States; and if so, when and where? If Yes— Yes or No.	Year or period of years.	Where?	Date of last departure from U. S.	18 Whether going to join a relative or friend; and if so, what relative or friend, and his name and complete address.	19 Ever in prison or almshouse, or institution for care and treatment of the insane, or supported by charity? If an exhibit	20 Whether a Polygamist.	21 Whether an Anarchist.	22 Whether coming by reason of any offer, solicitation, promise, or agreement, expressed or implied, to labor in the United States.	23 Condition of Health, Mental and Physical.	24 Deformed or Crippled. Nature, length of time, and cause.	SUPPLEMENTAL INFORMATION REQUIRED BY NATURALIZATION ACT APPROVED JUNE 29, 1906. 25 Height. Ft. Ins	26 Complexion.	27 Color of— Hair. Eyes.	28 Marks of Identification.	29 Place of Birth. Country.	City or Town.	SUPPLEMENTAL INFORMATION REQUIRED BY IMMIGRATION REGULATIONS. 30 Seaport of Landing.	31 Date of Landing.	32 Name of SS.	33 Date of Examination.
1	Yes	Self	$ 400	Yes	Twice	My	Mar 29-08	Sister Mary Scott, 1214 Colton st.	No	No	No	No	Good	No	5 5	Fair	Dr Br	Blue	Wales	Prestatyn	My	Mar 28-08	Mauretania	1908
2	"	"	—	"	"	"	"	"	"	"	"	"	"	"	5 5	"	Br	Gr	England	Consonelly Yorkshire	"	"	"	" 30
3	"	"	100	"	"	"	"	"	"	"	"	"	"	"	5 1	Ruddy	"	Blue	Canada	Ridgetown	[illegible]	[illegible]	[illegible]	" 30
4	"	"	11	"	Nov 08	Brooklyn	Apr 1-08	No address	"	"	"	"	"	"	5 10½	"	"	"	Norway	Mandal	My	Mar 1907	Hapsburg	May 2
5	"	Prostitute	"	"	Mar 1907	Detroit	Dec 1907	Casimir C. Rogers, 158 Greenwood Av.	"	"	"	"	"	"	5 3	Fair	"	Gr.	Canada	Tilbury	Det	May 16-18	M.C. Ry	" 16.
6																								
7																								
8																								
9																								
10																								
11																								
12																								
13																								
14																								
15								Class C.																
16	Yes	Self	C. B.	Yes	1907 Logans 08 put bnd.	May 18-08	Rev Giuseppe Monfrois, 1400 Illinois St.	No	No	No	Good	No	5 10½	Ruddy	Br	Br	Italy	St Greau- gelo di Romagna	My	May 3-07	French Line	May 24
17	"	"	4	"	07-8	"	"	Serafino Cichetti 604 Indiana St	"	"	"	"	Good	"	5 6½	Dk	"	"	"	Verrocca Forli	"	Sept 07	Florida	" 24
18	"	"	3	"	1905 08	"	"	Pasquale Cachini, PO Box 232	"	"	"	"	"	"	5 7	"	"	Dk Br	"	St Arcangelo di Romagna	"	May 21-05	Italian Royal	" 24
19	"	"	5	"	"	"	"	"	"	"	"	"	"	"	5 6½	Fair	Dk	Br Br	"	Gaubettiva Forli	"	May 12-05	Regio d'Italia	" 24
20																								
21																								
22																								
23																								
24																								
25																								
26																								
27																								
28																								
29																								
30																								

G. Alcon Frick
Inspector in charge.

CLASS C.

INSTRUCTIONS FOR FILLING ALIEN MANIFESTS.

Column 3 (*Age*).—The return of age in column 3 should be expressed in years or months, the latter applying only to those under 1 year of age.

Column 4 (*Sex*).—The entry in column 4 should be either M (male) or F (female).

Column 5 (*Married or single*).—The entry in column 5 should be either M (married), S (single), Wd (widowed), or D (divorced).

Column 6 (*Calling or occupation*).—The entry in column 6 should describe as accurately as possible the occupation, trade, or profession of each alien arrival, as for example: Civil engineer, stationary engineer, locomotive engineer, mining engineer, brass polisher, steel polisher, iron molder, wood turner, etc., and not simply as engineer, polisher, molder, turner, or other indefinite designations.

A distinction should be made between *farmers* and *farm laborers*, regardless of the amount of money shown, as follows:

A farmer is one who operates a farm, either for himself or others.

A farm laborer is one who works on a farm for the man who operates it.

Aliens intending to pass through and out of the United States should be recorded under head of occupation as "in transit;" those coming only for a temporary sojourn in the United States, but not intending to pass through in transit, should be classed as "tourists" under head of occupation.

Column 7 (*Able to read and write*).—Column 7 is subdivided and the entries therein should be either Yes—Yes (can read and write), No—No (can neither read nor write), or Yes—No (can read but not write).

Column 8 (*Nationality*).—Column 8 should be construed to mean the country of which immigrant is a citizen or subject.

Column 9 (*Race or people*).—The entry in column 9 should show the race or people as given in list on reverse side of alien manifest.

Special attention should be paid to the distinction between race and nationality. For instance, "France" appearing on a manifest does not necessarily mean "French" by race or people, and similarly, "French" appearing on a manifest does not necessarily mean "France" by nationality. An alien who is Irish, German, or Hebrew by race might properly come under the heading of United Kingdom or any other country by nationality. In this connection the following distinctions should be specially observed:

CUBAN.

The term "Cuban" refers to the Cuban people (not Negroes).

WEST INDIAN.

"West Indian" refers to the people of the West Indies other than Cuba (not Negroes).

SPANISH-AMERICAN.

"Spanish American" refers to the people of Central and South America of Spanish descent.

AFRICAN (BLACK).

"African (black)" refers to the African Negro, whether coming from Cuba or other islands of the West Indies, North or South America, Europe, or Africa. Any alien whose appearance indicates an admixture of Negro blood should be classified under this heading.

ITALIAN (NORTH).

The people who are native to the basin of the River Po in northern Italy (i. e., compartments of Piedmont, Lombardy, Venetia, and Emelia) and their descendants, whether residing in Italy, Switzerland, Austria-Hungary, or any other country, should be classed as "Italian (north)." Most of these people speak a Gallic dialect of the Italian language.

ITALIAN (SOUTH).

The people who are native to that portion of Italy south of the basin of the River Po (i. e., compartments of Liguria, Tuscany, the Marches, Umbria, Rome, the Abruzzi and Molise, Campania, Apulia, Basilicata, Calabria, Sicily, and Sardinia) and their descendants, should be classed as "Italian (south)."

Column 10 (*Last permanent residence*).—The entries in column 10 should show the *country and city or town* of last permanent residence. It is important for statistical purposes that country of last permanent residence independent of country of temporary residence, nationality, or race be shown.

Aliens who are permanent residents of the United States and are returning from a visit abroad should be recorded on manifests as United States for country of last permanent residence.

Column 11 (*Name and complete address of nearest relative or friend in country whence alien came*).—The entry in column 11 should give name and address of such relative. If no such relative living, give name and address of friend.

Column 12 (*Final destination*).—The entry in column 12 should show definitely the place (city or town) of final destination if within the United States; country, if outside the United States.

Column 14 (*Whether having a ticket to such final destination*).—The entry in column 14 should be either Yes (ticket) or No (no ticket).

Column 15 (*By whom was passage paid*).—The entry in column 15 should show definitely by whom passage was paid, as self; husband, father, brother, or other relative; friend; steamship company, etc.

Column 16 (*Whether in possession of $50, and if less, how much*).—The entry in column 16 should give in each case (individual or family) the exact amount of money shown.

Money brought by the head of a family should not be divided among the several members of the family.

Column 17 (*Whether ever before in the United States; and if so, when and where*).—The entries in column 17 should show whether or not (Yes or No) in the United States before; and if so, the year (or period of years), place, and date of last departure from the United States; as 1894–97; Philadelphia; Dec. 6, 1897.

Column 18 (*Going to join relative or friend; and if so, what relative or friend*).—The entry in column 18 should show whether going to join either a relative or friend; and if so, what relative or friend, with name and complete address.

Columns 19 to 33.—The answers in these columns should be complete, as indicated by the several headings.

LIST OF RACES OR PEOPLES.

African (black).	Korean.
Armenian.	Lithuanian.
Bohemian.	Magyar.
Bosnian.	Mexican.
Bulgarian.	Montenegrin.
Chinese.	Moravian.
Croatian.	Pacific Islander.
Cuban.	Polish.
Dalmatian.	Portuguese.
Dutch.	Roumanian.
East Indian.	Russian.
English.	Ruthenian (Russniak).
Finnish.	Scandinavian (Norwegians, Danes, and Swedes).
Flemish.	Scotch.
French.	Servian.
German.	Slovak.
Greek.	Slovenian.
Hebrew.	Spanish.
Herzegovinian.	Spanish-American.
Irish.	Syrian.
Italian (North).	Turkish.
Italian (South).	Welsh.
Japanese.	West Indian.

Form 1—Canada.

WHEN USED RETURN TO 233 ST. ANTOINE ST., MONTREAL, AT END OF EACH MONTH

Department of Commerce and Labor
IMMIGRATION SERVICE

LIST OR MANIFEST OF ALIEN PASSENGERS APPLYING FOR ADMISSION

Required by the regulations of Secretary of Commerce and Labor of the

SHEET NO. 1 .....

11—1594

PORT OF Detroit, Michigan

1	2		3	4	5	6	7		8	9	10		11	12	
No. on List.	NAME IN FULL. Family Name.	Given Name.	Age. Yrs.	Mos.	Sex. Married or Single.	*Calling or Occupation.	Able to— Read.	Write.	Nationality. (Country of which citizen or subject.)	†Race or People.	Last Permanent Residence. Country.	City or Town.	The name and complete address of nearest relative or friend in country whence alien came.	Final Destination. State.	City or Town.
Man 1	Christiansen	Jens	23		M S	Carpenter	Yes	Yes	Denmark	Scand.	Canada	Southampton, Ont	No relation	Mich	Detroit
Man 2	Plotkin	Schmuel	24		M S	"	"	"	Russia	Hebrew	"	London	Father Leffo Plotkin, Varsa, Minska, Russia	"	"
Man 3	Horacek	Josef	28		M S	Engineer	"	"	Austria	Czech	"	Toronto	No relatives	Ill	Chicago
Man 4	Kelemen	Lajos	28		M S	Cigarette maker	"	"	Hungary	Magyar	"	Hamilton	Father Lajos Kelemen, Erzsebet, Hungary	Ohio	Toledo
5	Wepiner	Georg	30		M M	Farmer	"	"	Germany	German	"	Walkerville	Brother, Helena Mertinez, Bayern Prov. of Bayern, Germany	Ill.	Prairie View
6	Wepiner	Kunigunda	28		F M	Wife	"	"	"	"	"	"	Father, John Gerringer, Bayern Prov. of Bayern, Germany	"	"
7	NOT USED														
8	NOT USED														
9	NOT USED														
10	NOT USED														
11	NOT USED														
12	NOT USED														
13	NOT USED														
14	NOT USED														
15	NOT USED														
16	NOT USED														
17	NOT USED														
18	NOT USED														
19	NOT USED														
20	NOT USED														
21	NOT USED														
22	NOT USED														
23	NOT USED														
24	NOT USED														
25	NOT USED														
26	NOT USED														
27	NOT USED														
28	NOT USED														
29	NOT USED														
30	NOT USED														
	NOT USED														

6

~~* Instead of showing occupation of tourists and aliens in transit, state in column 6 whether they are "tourists" or "in transit."~~

† "Race or People" is to be determined by the stock from which aliens sprang and the language they speak. List of races will be found on back of this sheet.

CLASS D.

NO PASSENGER WHO ARRIVED AT A CANADIAN OCEAN PORT FROM A FOREIGN SEAPORT WITHIN ONE YEAR OF DATE OF EXAMINATION MAY BE MANIFESTED ON THIS SHEET.

TO THE UNITED STATES FROM FOREIGN CONTIGUOUS TERRITORY

United States, under Act of Congress approved February 20, 1907

MONTH OF May 24, 1908 Class D

32

11—1004

(OVER.)

13	14	15	16	17			18	19	20	21	22	23	24	SUPPLEMENTAL INFORMATION REQUIRED BY NATURALIZATION ACT APPROVED JUNE 29, 1906.					SUPPLEMENTAL INFORMATION REQUIRED BY IMMIGRATION REGULATIONS.			
No. on List.	Whether having a ticket to such final destination.	By whom was passage paid? (Whether alien paid his own passage, whether paid by any other person, or by any corporation, society, municipality, or government.)	Whether in possession of $50, and if less, how much?	Whether ever before in the United States; and if so, when and where?			Whether going to join a relative or friend; and if so, what relative or friend, and his name and complete address.	Ever in prison or almshouse, or institution for care of insane? (Or supported by charity?) If so, which?	Whether a Polygamist.	Whether an Anarchist.	Whether coming by reason of any offer, solicitation, promise, agreement, express or implied, to labor in the United States.	Condition of Health, Mental and Physical.	Deformed or Crippled. Nature, length of time, and cause.	Height.		Complexion.	Color of—		Marks of Identification.	Place of Birth.		Seaport of Landing.	Date of Landing.	Name of SS.	Date of Examination.
				Yes or No.	If Yes— Year or period of years.	If Yes— Where?								Ft.	Ins		Hair.	Eyes.		Country.	City or Town.				
1	Yes	Self	$ 27	Yes	5 yrs	NY	sept 1906 Friend Jos. Cole,	No	No	No	No	Good	No	5	10	Fair	Br	Blue		Denmark	Copenhagen	NY	sept 1906	Helig Olav	1908 Apr 29
2	"	"	2	"	1905-07	Detroit	Mar 1-07 Friend Harry Goodman	"	"	"	"	"	"	5	3½	Fair	Dk	Br		Russia	Varsa	"	1905	Umbria	May 2
3	"	"	95	"	6 yrs	NY	Dec 1906 41 Sherman St.	"	"	"	"	"	"	6	0	Fair	Br	Gr		Austria	Myslika nikonitz	NY	Dec 1906	Pisa	" 8
4	"	"	5	"	"	L P.C.	apr 1905 Friend Kardas Rosi, 283	"	"	"	"	"	"	5	2½	"	"	Br		Hungary	Bikemekrety, Bohemia Erzebet	"	apr 1905	Pannonia	" 8
5	"	"	43	"	one trip Aug 1906	Detroit Mich.	Sept 1906 Friend, Jacob Likans, Grand Rapids, RFD 3. Box 22.	"	"	"	"	"	"	5	5½	Dark	"	Blue		Germany	Bayern	Baltimore	1906	Neckar	" 20
6	"	Iceland	—	"	"	"	"	"	"	"	"	"	"	5	3	"	"	Br.		"	"	"	"	"	" 20.
7																									
8																									
9																									
10																									
11																									
12																									
13																									
14																									
15																									
16																									
17																									
18																									
19																									
20																									
21																									
22																									
23																									
24																									
25																									
26																									
27																									
28																									
29																									
30																									

G. Alex Frick.
Inspector in charge

CLASS D.

INSTRUCTIONS FOR FILLING ALIEN MANIFESTS.

Column 3 (*Age*).—The return of age in column 3 should be expressed in years or months, the latter applying only to those under 1 year of age.

Column 4 (*Sex*).—The entry in column 4 should be either M (male) or F (female).

Column 5 (*Married or single*).—The entry in column 5 should be either M (married), S (single), Wd (widowed), or D (divorced).

Column 6 (*Calling or occupation*).—The entry in column 6 should describe as accurately as possible the occupation, trade, or profession of each alien arrival, as for example: Civil engineer, stationary engineer, locomotive engineer, mining engineer, brass polisher, steel polisher, iron molder, wood turner, etc., and not simply as engineer, polisher, molder, turner, or other indefinite designations.

A distinction should be made between *farmers* and *farm laborers*, regardless of the amount of money shown, as follows:

A farmer is one who operates a farm, either for himself or others.

A farm laborer is one who works on a farm for the man who operates it.

Aliens traveling in pass through and out of the United States should be recorded under head of occupation as "in transit;" those coming only for a temporary sojourn in the United States, but not intending to pass through in transit, should be classed as "tourists" under head of occupation.

Column 7 (*Able to read and write*).—Column 7 is subdivided and the entries therein should be either Yes—Yes (can read and write), No—No (can neither read nor write), or Yes—No (can read but not write).

Column 8 (*Nationality*).—Column 8 should be construed to mean the country of which immigrant is a citizen or subject.

Column 9 (*Race or people*).—The entry in column 9 should show the race or people as given in list on reverse side of alien manifest.

Special attention should be paid to the distinction between race and nationality. For instance, "France" appearing on a manifest does not necessarily mean "French" by race or people, and similarly, "French" appearing on a manifest does not necessarily mean "France" by nationality. An alien who is Irish, German, or Hebrew by race might properly come under the heading of United Kingdom or any other country by nationality. In this connection the following distinctions should be specially observed:

CUBAN.

The term "Cuban" refers to the Cuban people (not Negroes).

WEST INDIAN.

"West Indian" refers to the people of the West Indies other than Cuba (not Negroes).

SPANISH-AMERICAN.

"Spanish-American" refers to the people of Central and South America of Spanish descent

AFRICAN (BLACK).

"African (black)" refers to the African Negro, whether coming from Cuba or other islands of the West Indies, North or South America, Europe, or Africa. Any alien whose appearance indicates an admixture of Negro blood should be classified under this heading.

ITALIAN (NORTH).

The people who are native to the basin of the River Po in northern Italy (i. e., compartments of Piedmont, Lombardy, Venetia, and Emelia) and their descendants, whether residing in Italy, Switzerland, Austria-Hungary, or any other country, should be classed as "Italian (north)." Most of these people speak a Gallic dialect of the Italian language.

ITALIAN (SOUTH).

The people who are native to that portion of Italy south of the basin of the River Po (i. e., compartments of Liguria, Tuscany, the Marches, Umbria, Rome, the Abruzzi and Molise, Campania, Apulia, Basilicata, Calabria, Sicily, and Sardinia) and their descendants, should be classed as "Italian (south)."

Column 10 (*Last permanent residence*).—The entries in column 10 should show the *country and city or town* of last permanent residence. It is important for statistical purposes that country of last permanent residence independent of country of temporary residence, nationality, or race be shown.

Aliens who are permanent residents of the United States and are returning from a visit abroad should be recorded on manifests as United States for country of last permanent residence.

Column 11 (*Name and complete address of nearest relative or friend in country whence alien came*).—The entry in column 11 should give name and address of such relative. If no such relative living, give name and address of friend.

Column 12 (*Final destination*).—The entry in column 12 should show definitely the place (city or town) of final destination if within the United States; country, if outside the United States.

Column 14 (*Whether having a ticket to such final destination*).—The entry in column 14 should be either Yes (ticket) or No (no ticket).

Column 15 (*By whom was passage paid*).—The entry in column 15 should show definitely by whom passage was paid, as self; husband, father, brother, or other relative; friend; steamship company, etc.

Column 16 (*Whether in possession of $50, and if less, how much*).—The entry in column 16 should give in each case (individual or family) the exact amount of money shown.

Money brought by the head of a family should not be divided among the several members of the family.

Column 17 (*Whether ever before in the United States; and if so, when and where*).—The entries in column 17 should show whether or not (Yes or No) in the United States before; and if so, the year (or period of years), place, and date of last departure from the United States; as 1894–97; Philadelphia; Dec. 6, 1897.

Column 18 (*Going to join relative or friend; and if so, what relative or friend*).—The entry in column 18 should show whether going to join either a relative or friend; and if so, what relative or friend, with name and complete address.

Columns 19 to 32.—The answers in these columns should be complete, as indicated by the several headings.

LIST OF RACES OR PEOPLES.

African (black).
Armenian.
Bohemian.
Bosnian.
Bulgarian.
Chinese.
Croatian.
Cuban.
Dalmatian.
Dutch.
East Indian.
English.
Finnish.
Flemish.
French.
German.
Greek.
Hebrew.
Herzegovinian.
Irish.
Italian (North).
Italian (South).
Japanese.
Korean.
Lithuanian.
Magyar.
Mexican.
Montenegrin.
Moravian.
Pacific Islander.
Polish.
Portuguese.
Roumanian.
Russian.
Ruthenian (Russniak).
Scandinavian (Norwegians, Danes, and Swedes).
Scotch.
Servian.
Slovak.
Slovenian.
Spanish.
Spanish-American.
Syrian.
Turkish.
Welsh.
West Indian.

NOT USED

Form 1—Canada.

WHEN USED RETURN TO 333 ST. ANTOINE ST., MONTREAL, AT END OF EACH MONTH

Department of Commerce and Labor
IMMIGRATION SERVICE

LIST OR MANIFEST OF ALIEN PASSENGERS APPLYING FOR ADMISSION

Required by the regulations of Secretary of Commerce and Labor of the

SHEET NO. 11 ..... 11—1594

PORT OF Detroit, Michigan,

1	2		3	4	5	6	7		8	9	10		11	12	
No. on List.	NAME IN FULL. Family Name.	Given Name.	Age. Yrs.	Mos.	Sex. Married or Single.	*Calling or Occupation.	Able to— Read.	Write.	Nationality. (Country of which citizen or subject.)	†Race or People.	Last Permanent Residence. Country.	City or Town.	The name and complete address of nearest relative or friend in country whence alien came.	Final Destination. State.	City or Town.
Man Married	Newell	Roxie Harris	26	6	W S	Laborer	no	no	Canada	of Black Canada	Chatham		Sister Metie Crosby,	Mich	Ypsilanti
Man Married	Newell	Jacob	12		M S	none	Yes	no	"	"	"	"	Aunt Chatham, Canada	"	"
Man Married	Newell	Saul	6		M S	none	no	no	"	"	"	"	" "	"	"
Man	Harris	Esther	18		G S	Laborer	no	no	"	"	"	"	Sister "	"	"
Man	Woodley	Harriet	32		G Wd	Experienced Nurse	Yes	Yes	"	Eng.	X	"	Oshawa	Father W. F. Gerrell, Oshawa, Can.	"	Detroit
Man	Parrett	Mary	36		" "	Domestic	"	"	"	French		"	Windsor	Mother Mrs. Peter Le Mire Can.	"	"
Man	Williamson	Jessie	23		" S	none	"	"	"	Eng.	X	"	Cayuga,	Father Mark Williamson Windsor, Can.	Ariz.	Wickson
Man	Perrott	Emma	23		" S	Domestic	"	"	"	French		"	Dover South Cayuga, Cayuga, Cay. Cayuga, Cay.	Mother Mrs. Perrott.	Mich	Detroit
Married	Franklin	Archer Wright	28		M M	Laborer	"	"	"	of Blk		"	Elmstead Dover S. Cayuga, Cay.	Father W. H. Franklin, Elmstead,	"	Saginaw
Married	Franklin	Ellen	18		F "	Wife	no	no	"	"		"	"	Father John Jones, Elmstead,	"	"
Married	Franklin	Charles	2	9	M S	none	"	"	"	"		"	"	Grandfather "	"	"
Married	Franklin	Angeline	1	6	F "	"	"	"	"	"		"	"	"	"	"
Man	Stevenson	Alex.	48		M M	Carriage builder	Yes	Yes	"	Scotch		"	Chatham	Wife Jane Stevenson, 121 Adelaide St. Chatham, Can.	"	Detroit
Man	Primeau	Gilbert	51		" M	"	no	no	"	French		"	"	wife Aggie Primeau, 21 Gray St. Chatham, Can.	"	"
Man	Hill	Robert	35		M Wd	Carpenter	Yes	Yes	"	English		"	Windsor	No relations	"	"
Man	White	Elmer	17		M S	Farm Laborer	"	"	"	Irish		"	Dresden	Father John White Dresden, Can.	"	"
Man	Brunt	Clarence	21		M S	"	"	"	"	Eng.		"	Bowmanville	No relatives	Ind	Kouts
Married	Ericson	Charles	21		M S	Laborer	"	"	"	Scand.		"	Toronto	Father Martin Ericson,	Mich	Calumet
Man	Cautler	James	51		M Wd	Laborer	no	no	"	Eng.		"	Thamesville	Newcastle, N.B. Can. No relations	Mich	Sanilac
Man	Carpenter	William	16		M S	Driver	Yes	Yes	"	"		"	Toronto	Mother Mrs. Carpenter	Mich	Detroit
Man	Goodeman	Enoch	36		M Wd	Farmer	"	"	"	German		"	Brayside	64 Oxford St. Toronto, Can. No relations	Iowa	Clinton
Man	Goodeman	Lizzie	13		G S	none	"	"	"	German		"	Brayside	no relations	Iowa	Clinton
Man	Goodeman	Frank	11		M S	"	"	"	"	"		"	"	"	"	"
Man	Randall	Frank Martin	23		M S	Cashier	"	"	"	English		"	Ottawa	"	Mich	Grand Rapids
Man	Murch	Frederick	21		M S	Musical inst. maker	Yes	Yes	Canada	English	Canada	Toronto	Father Leopold Murch, 5 Caernarvon Rd. London, Eng.	Ohio	Quincy
Man	Stewart	James	23		" S	Cooper	Yes	Yes	Canada	Scotch		"	" No relations	Ill.	Chicago
Man	Christler	Burt	21		" S	Carpenter	"	"	"	English		"	Dresden	Father Jonas Christler,	Mich	Detroit
Man	Newcomb	George	37		" M	Engineer	"	"	"	"		"	Chatham	Bro. Fred. Newcomb, Dresden, Can.	Ind	Kouts
Man	Newcomb	Anna	34		G M	Wife	"	"	"	"		"	"	No relations Chatham, Can.	"	"
Man	Arnold	Joseph	36		M M	Blksmith	"	"	"	Scotch		"	Delhi, Ont.	Father Westley Arnold Northlack, Spek. Can.	Mich	Detroit

NOT USED

20

CLASS E.

*Instead of this, the companion of [illegible] aliens [illegible] whether they are "[illegible]" or "[illegible]."

† "Race or People" is to be determined by the stock from which aliens sprang and the language they speak. List of races will be found on back of this sheet.

NO PASSENGER WHO ARRIVED AT A CANADIAN OCEAN PORT FROM A FOREIGN SEAPORT WITHIN ONE YEAR OF DATE OF EXAMINATION MAY BE ADMITTED ON THIS LIST.

TO THE UNITED STATES FROM FOREIGN CONTIGUOUS TERRITORY

United States, under Act of Congress approved February 20, 1907

MONTH OF May 24, 1908 Class E.

33

(OVER.)

11—1504

13	14	15	16	17				18	19	20	21	22	23	24	SUPPLEMENTAL INFORMATION REQUIRED BY NATURALIZATION ACT APPROVED JUNE 29, 1906.						SUPPLEMENTAL INFORMATION REQUIRED BY IMMIGRATION REGULATIONS.			
															25	26	27	28	29		30	31	32	33
No. on List.	Whether having a ticket to such final destination.	By whom was passage paid? (Whether alien paid his own passage, whether paid by any other person, or by any corporation, society, municipality, or government.)	Whether in possession of $50; and if less, how much?	Whether ever before in the United States; and if so, when and where? Yes or No.	If Yes— Year or period of years.	If Yes— Where?	If Yes— Date of last departure from U. S.	Whether going to join a relative or friend; and if so, what relative or friend, and his name and complete address.	Ever in prison or almshouse, or institution for care and treatment of the insane, or supported by charity? If so, which?	Whether a Polygamist.	Whether an Anarchist.	Whether coming by reason of any other promise, contract, or agreement to perform labor in the United States.	Condition of Health, Mental and Physical.	Deformed or Crippled. Nature, length of time, and cause.	Height. Ft. Ins	Complexion.	Color of— Hair.	Color of— Eyes.	Marks of Identification.	Place of Birth. Country.	Place of Birth. City or Town.	Seaport of Landing.	Date of Landing.	Name of SS.	Date of Examination.
1	No	Self	0	No				Mother Sarah Harris	No	No	No	No	Good	No	5 2	Blk	Blk	Blk		Canada	Chatham	Det.	Apr 25-08	Wab Ry	Apr 25 1908
2	No	"	—	No				Ypsilanti, Mich Edw Harris	"	"	"	"	"	"	— —	"	"	"		"	"	"	"	"	" 25
3	No	"	—	No				"	"	"	"	"	"	"	— —	Choc	"	"		"	"	"	"	"	" 25
4	No	"	1	No				Mother "	"	"	"	"	"	"	5 2	Blk	"	"	Scarl. cheek	"	Dresden	"	"	"	" 25
5	Yes	"	10	"				Y.W.C.A.	"	"	"	"	"	"	5 6	Fair	Br	Br		England	Leeds Yorkshire	Montreal	Aug 29-06	Grand Trk Ry	Aug 29 1906
6	"	"	40	Yes	1901	Monroe Mich	Apr 1901	Sister Mrs. Lowes, 71 Porter Street	"	"	"	"	"	"	5 6	Dk	Br	Br		Canada	Tecumseh	Det.	Apr 25-08	D.B.R.W.	" 25
7	"	"	25	No				Friend John Mrew	"	"	"	"	"	"	5 5	Ruddy	Br	Br		"	Cayuga, Ont	"	"	Wab Ry	" 25
8	"	"	6	No				Friend Mrs. Alfad Davis	"	"	"	"	"	"	5 6	Fair	Br	Gr		"	Dover, S. Ont	"	Apr 26-08	G.T. Ry	" 26
9	"	Cousin	30	Yes	6 mos	Ypsilanti Mich	Mar 1906.	Cousin Mons. W. Simons 188 S. 11th St	"	"	"	Yes	"	"	5 7½	Blk	Blk	Blk		Canada	Pierce	"	Apr 27-08	D.B.R.W.	" 27
10	"	"	—	"	"	L. P. C.	"	"	"	"	"	No	"	"	5 3	"	"	"		"	River Ont Chiselead Ont	"	"	"	" 27
11	"	"	—	"	"	L. P. C.	"	"	"	"	"	"	"	"	— —	"	"	"		"	"	"	"	"	" 27
12	"	"	—	No		L. P. C.		"	"	"	"	"	"	"	— —	"	"	"		"	"	"	"	"	" 27
13	"	Self	22	No				No address	"	"	"	"	"	"	5 8	Fair	Dk Br	Blue		"	Kent (Ont) County	"	"	G.T. Ry	" 27
14	"	"	15	No				"	"	"	"	"	"	"	5 9	Med	Dk Br	"		"	Chatham	"	"	"	" 27
15	"	"	10	No				Bro James Hill Grand River Ave. Extended	"	"	"	"	"	"	5 7½	Fair	"	Gr		"	Niagara Ont	"	"	Wab Ry	" 27
16	"	"	18	No				No address	"	"	"	"	"	"	5 10	"	Br	Br	Scar rt side	"	Dresden Ont	"	"	G.T. Ry	" 27
17	"	"	15	No				Uncle Arthur Cage	"	"	"	"	"	"	5 10	"	"	Gr	Scar over rt eye	"	Baumanville	"	Apr 28-08	C.P. Ry	" 28
18	"	"	15	No		D. C. D.		Sgt. Army Barracks Bro. Robt Ericson	"	"	"	"	Wears Pearls	"	5 9	"	"	Blue	rt eye	"	Newcastle N.B.	"	"	"	" 28
19	"	"	5	Yes	1897	Detroit Mich	1898	Isabel, Minn. No address	"	"	"	"	Good	"	5 4	"	Gr	Blue		"	Woodstock	"	"	G.T. Ry	" 28
20	"	"	14	No				Cousin Engineer 3rd Engr. Detroit Steel Vessel Brother Traveling Postmaster Capt	"	"	"	"	"	"	5 4½	"	Br	Gr		"	Hamilton	"	"	G.T. Ry	" 28
21	"	"	2	10					"	"	"	"	"	"	5 4½	Dk	Br	Dk Blue		Jersey ?	Quebec	Det.	Apr	Unknown	" 28
22	"	Father	—	"				Grandmother Amelia Woodsman 442 Dearborn St	"	"	"	"	"	"	— —	"	Br	Gr		Canada	Brayside	Det.	Apr 28-08	C.P. Ry	" 28
23	"	"	—	"				"	"	"	"	"	"	"	— —	Fair	"	Blue		"	"	"	"	"	" 28
24	~~"	Self	25~~																					
25	"	Self	8	No				No address	No	No	No	No	Good	No	5 8½	Fair	Lt Br	Blue		England	Birmingham	Det.	Sept 11-06	Lake Erie	Apr 28
26	"	"	20	Yes	4 mos	Chicago Aut.	Mar 1906	No address	"	"	"	"	"	"	5 10½	Dk	Br	Br		Canada	Aylmer Ham	Det.	Apr 28-08	D.B.R.W.	" 28
27	"	"	2	No				Friend Steven Miller	"	"	"	"	"	"	5 9	Ruddy	Br	Gr		"	Howard	"	"	"	" 28
28	"	"	200	No				Sis. in Law Retha Rowlin- son 1262 - 25 St. 8734 Park ave.	"	"	"	"	"	"	5 7	Dk	Br	Br		"	Chatham	"	"	Wab Ry	" 28
29	"	Husb	—	"				Sister "	"	"	"	"	"	"	5 6	Fair	Lt Br	Blue		"	"	"	"	"	" 28
30	"	Self	125	Yes	1903 06	Detroit	Mar 1906	No address	"	"	"	"	"	"	5 7	"	Br	Br		"	Townsend Ont	"	"	"	" 28

G. Oliver Frick

Inspector in charge

CLASS E.

INSTRUCTIONS FOR FILLING ALIEN MANIFESTS.

Column 3 (*Age*).—The return of age in column 3 should be expressed in years or months, the latter applying only to those under 1 year of age.

Column 4 (*Sex*).—The entry in column 4 should be either M (male) or F (female).

Column 5 (*Married or single*).—The entry in column 5 should be either M (married), S (single), Wd (widowed), or D (divorced).

Column 6 (*Calling or occupation*).—The entry in column 6 should describe as accurately as possible the occupation, trade, or profession of each alien arrival, as for example: Civil engineer, stationary engineer, locomotive engineer, mining engineer, brass polisher, steel polisher, iron molder, wood turner, etc., and not simply as engineer, polisher, molder, turner, or other indefinite designations.

A distinction should be made between *farmers* and *farm laborers*, regardless of the amount of money shown, as follows:

A farmer is one who operates a farm, either for himself or others.

A farm laborer is one who works on a farm for the man who operates it.

~~Aliens intending to pass through and out of the United States should be recorded under head of occupation as "in transit;" those coming only for a temporary sojourn in the United States, but not intending to pass through in transit, should be classed as "tourists" under head of occupation.~~

Column 7 (*Able to read and write*).—Column 7 is subdivided and the entries therein should be either Yes—Yes (can read and write), No—No (can neither read nor write), or Yes—No (can read but not write).

Column 8 (*Nationality*).—Column 8 should be construed to mean the country of which immigrant is a citizen or subject.

Column 9 (*Race or people*).—The entry in column 9 should show the race or people as given in list on reverse side of alien manifest.

Special attention should be paid to the distinction between race and nationality. For instance, "France" appearing on a manifest does not necessarily mean "French" by race or people, and similarly, "French" appearing on a manifest does not necessarily mean "France" by nationality. An alien who is Irish, German, or Hebrew by race might properly come under the heading of United Kingdom or any other country by nationality. In this connection the following distinctions should be specially observed:

CUBAN.

The term "Cuban" refers to the Cuban people (not Negroes).

WEST INDIAN.

"West Indian" refers to the people of the West Indies other than Cuba (not Negroes).

SPANISH-AMERICAN.

"Spanish-American" refers to the people of Central and South America of Spanish descent.

AFRICAN (BLACK).

"African (black)" refers to the African Negro, whether coming from Cuba or other islands of the West Indies, North or South America, Europe, or Africa. Any alien whose appearance indicates an admixture of Negro blood should be classified under this heading.

ITALIAN (NORTH).

The people who are native to the basin of the River Po in northern Italy (i. e., compartments of Piedmont, Lombardy, Venetia, and Emelia) and their descendants, whether residing in Italy, Switzerland, Austria-Hungary, or any other country, should be classed as "Italian (north)." Most of these people speak a Gallic dialect of the Italian language.

ITALIAN (SOUTH).

The people who are native to that portion of Italy south of the basin of the River Po (i. e., compartments of Liguria, Tuscany, the Marches, Umbria, Rome, the Abruzzi and Molise, Campania, Apulia, Basilicata, Calabria, Sicily, and Sardinia) and their descendants, should be classed as "Italian (south)."

Column 10 (*Last permanent residence*).—The entries in column 10 should show the *country and city or town* of last permanent residence. It is important for statistical purposes that country of last permanent residence independent of country of temporary residence, nationality, or race be shown.

Aliens who are permanent residents of the United States and are returning from a visit abroad should be recorded on manifests as United States for country of last permanent residence.

Column 11 (*Name and complete address of nearest relative or friend in country whence alien came*).—The entry in column 11 should give name and address of such relative. If no such relative living, give name and address of friend.

Column 12 (*Final destination*).—The entry in column 12 should show definitely the place (city or town) of final destination if within the United States; country, if outside the United States.

Column 14 (*Whether having a ticket to such final destination*).—The entry in column 14 should be either Yes (ticket) or No (no ticket).

Column 15 (*By whom was passage paid*).—The entry in column 15 should show definitely by whom passage was paid, as self; husband, father, brother, or other relative; friend; steamship company, etc.

Column 16 (*Whether in possession of $50, and if less, how much*).—The entry in column 16 should give in each case (individual or family) the exact amount of money shown.

Money brought by the head of a family should not be divided among the several members of the family.

Column 17 (*Whether ever before in the United States; and if so, when and where*).—The entries in column 17 should show whether or not (Yes or No) in the United States before; and if so, the year (or period of years), place, and date of last departure from the United States; as 1894–97; Philadelphia; Dec. 6, 1897.

Column 18 (*Going to join relative or friend; and if so, what relative or friend*).—The entry in column 18 should show whether going to join either a relative or friend; and if so, what relative or friend, with name and complete address.

Columns 19 to 33.—The answers in these columns should be complete, as indicated by the several headings.

LIST OF RACES OR PEOPLES.

African (black).
Armenian.
Bohemian.
Bosnian.
Bulgarian.
Chinese.
Croatian.
Cuban.
Dalmatian.
Dutch.
East Indian.
English.
Finnish.
Flemish.
French.
German.
Greek.
Hebrew.
Herzegovinian.
Irish.
Italian (North).
Italian (South).
Japanese.
Korean.
Lithuanian.
Magyar.
Mexican.
Montenegrin.
Moravian.
Pacific Islander.
Polish.
Portuguese.
Roumanian.
Russian.
Ruthenian (Russniak).
Scandinavian (Norwegians, Danes, and Swedes).
Scotch.
Servian.
Slovak.
Slovenian.
Spanish.
Spanish-American.
Syrian.
Turkish.
Welsh.
West Indian.

NOT USED

Form 1—Canada.

WHEN USED RETURN TO 233 ST. ANTOINE ST., MONTREAL, AT END OF EACH MONTH

Department of Commerce and Labor
IMMIGRATION SERVICE

LIST OR MANIFEST OF ALIEN PASSENGERS APPLYING FOR ADMISSION

Required by the regulations of Secretary of Commerce and Labor of the

SHEET NO. 17 ..... 11—1591

PORT OF Detroit, Michigan

1	2		3	4	5	6	7	8	9	10		11	12	
No. on List.	NAME IN FULL. Family Name.	Given Name.	Age. Yrs.	Mos.	Sex. Married or Single.	*Calling or Occupation.	Able to— Read.	Able to— Write.	Nationality. (Country of which citizen or subject.)	†Race or People.	Last Permanent Residence. Country.	City or Town.	The name and complete address of nearest relative or friend in country whence alien came.	Final Destination. State.	City or Town.
Maw 1	Cunningham	Jane	67		F Wd.	none	Yes	Yes	Canada	Scotch	Canada	Preston	no relations	La.	New Orl
Maw 2	Brethen	Mabel	13		" S	"	"	"	"	English	"	Bath	"	Mich	Detroit
Maw 3	Brethen	Charles	11		M S	"	"	"	"	"	"	"	"	"	"
Maw 4	O'Leary	Cyril	60		M Hd	Housewife	"	"	"	Irish	"	Port Hope	Ont.	Frank O'Leary	Mich	Detroit
Maw 5	Haywood	Thomas	33		M M	Sailor	"	"	"	English	"	Thomas	Father	Thomas Haywood	"	Muskeg
Maw 6	Haywood	Mary C.	16		F W	Servant	"	"	"	Irish	"	"	"	Fredk. Haywood, St. John, New Brunswick, Can.	"	"
Maw Debarred	Syed	Fatima	19		F S	Seamstress	"	"	"	English	"	Goderich	Father	Patrick Ryan, Goderich, Ont. Can.	"	Detroit
Maw 8	Foster	David J.	23		M S	Laborer	"	"	"	"	"	Seaforth	Father	Thomas Foster, Seaforth, Canada	Illinois	Chicago
Maw 9	Morrison	Martha	60		F M	Housekeeper	"	"	"	Irish	"	Toronto	no relations		N.D.	Sheldon
Maw 10	McBrien	Annie	41		F M	Housewife	"	"	"	English	"	Clinton	Bro.	Henry Gobier, Clinton, Ont. Canada	Mich	Detroit
Maw 11	McBrien	Harvey	12		M S	none	"	"	"	"	"	"	"	"	"	"
Maw 12	McBrien	Norman	10		M	"	"	"	"	"	"	"	"	"	"	"
Maw Debarred	Sparks	Alice	31		F M	Nurse	"	"	"	"	"	Windsor	no relations		"	"
Maw Debarred	Sparks	Majorie	8		" S	none	"	"	"	"	"	"	"		"	"
Maw Debarred	Sparks	Annie	6		" "	none	No	No	"	"	"	"	"		"	"
Maw 16	Silliphaut	Lemuel	47		M M	Butcher	Yes	Yes	"	"	"	Sumyside P.E.I.	no relations		"	"
Maw 17	Silliphaut	Matilda	46		F "	wife	"	"	"	"	"	"	"		"	"
Maw 18	Silliphaut	Violet	15		" S	none	"	"	"	"	"	"	"		"	"
Maw 19	Silliphaut	Lemuel	12		M "	"	"	"	"	"	"	"	"		"	"
Maw 20	Silliphaut	Lydia	10		F "	"	"	"	"	"	"	"	"		"	"
Maw 21	Silliphaut	Walter	8		M "	"	"	"	"	"	"	"	"		"	"
Maw 22	Lawton	Howard S.	45		" S	Commercial Traveler	"	"	"	"	"	Montrose	Mother	W. A. Lawton 38	"	"
Maw 23	Reaume	Leo	18		" S	Laborer	"	"	"	French	"	Windsor	Father	Frank Reaume Montrose, Can. 177	"	Wayne
Maw 24	Garveline	Mark	18		" S	Laborer	"	"	"	"	"	"	Father	Paul Garveline Bruce Ave., Windsor, Can. 109	"	"
Maw 25	Royer	Arthur	36		" Wd.	Gardener	No	No	"	"	"	Notre Dame P.Q.	Bro.	Francis Royer, Sollivian St., Windsor, Can. Notre Dame P.Q. Can.	Col.	Los Angeles
Maw 26	Ferguson	David	52		M S	Farm Laborer	Yes	Yes	"	English	"	Thamesville	Father	Ralph Ferguson, Kenwood Ct. Ont. Can.	Mich	Detroit
Maw Debarred	Saudy	Marie	28		F S	Nurse	"	"	"	"	"	Toronto	Father	Frank Saudy, Peterboro, Ont.	"	"
Maw 28	Meiers	Maud	23		" M	wife	"	"	"	Scotch	"	Essex Cent	no relations		"	Garmany
Maw 29	Meiers	Beatrice	5		" S	none	No	No	"	German	"	"	"		"	"
Maw 30	Meiers	Allan	2		M "	"	"	"	"	"	"	"	"		"	"

NOT USED

30

CLASS E.

* Instead of showing occupation of tourists and aliens in transit, state in column 6 whether they are "tourists" or "in transit."
† "Race or People" is to be determined by the stock from which aliens sprang and the language they speak. List of races will be found on back of this sheet.

NO PASSENGER WHO ARRIVED AT A CANADIAN OCEAN PORT FROM A FOREIGN SEAPORT WITHIN ONE YEAR OF DATE OF EXAMINATION MAY BE MANIFESTED ON THIS SHEET.

TO THE UNITED STATES FROM FOREIGN CONTIGUOUS TERRITORY

United States, under Act of Congress approved February 20, 1907

MONTH OF May 24, 1908 Class E. 1st

(OVER.)

11—1504

13	14	15	16	17				18	19	20	21	22	23	24	SUPPLEMENTAL INFORMATION REQUIRED BY NATURALIZATION ACT APPROVED JUNE 29, 1906.						SUPPLEMENTAL INFORMATION REQUIRED BY IMMIGRATION REGULATIONS.			
															25	26	27	28	29		30	31	32	33
No. on List.	Whether having a ticket to such final destination.	By whom was passage paid? (Whether alien paid his own passage, whether paid by any other person, relig. society, institution, society, municipality, organization, etc.)	Whether in possession of $50 and if less, how much?	Whether ever before in the United States; and if so, when and where?				Whether going to join a relative or friend; and if so, what relative or friend, and his name and complete address.	Whether feeble-minded or insane; or belongs to any class excluded by law; or has been excluded and returned within one year; if so, why?	Whether a Polygamist.	Whether an Anarchist.	Whether coming by reason, or in pursuance, of any offer, solicitation, promise, or agreement, express or implied, to perform labor in the United States.	Condition of Health, Mental and Physical.	Deformed or Crippled. Nature, length of time, and cause.	Height. Ft. Ins	Complexion.	Color of— Hair. Eyes.	Marks of Identification.	Place of Birth. Country.	City or Town.	Seaport of Landing.	Date of Landing.	Name of SS.	Date of Examination.
				Yes or No.	If Yes— Year or period of years.	Where?	Date of last departure from U. S.																	
1	Yes	Self	$ 150	No				Son James E. McCarty 803 Pelican St.	No	No	No	No	Good	No	5 6	Fair	Gr Blue		Scotland	Coferehire	Montreal	1882	Montreal	Apr 28 1908
2	"	Father	0	"				Father Geo Brother 306 14 St	"	"	"	"	"	"	— —	"	Br Blue		Canada	Bath	Ont	Apr 28-08	GT Ry	" 28
3	"	"	0	"				"	"	"	"	"	"	"	— —	"	Br Br	Scar centre forehead	"	"	"	"	"	" 28
4	"	Self	20	"				Daughter Mrs. J Neary 38 Champlain St.	"	"	"	"	"	"	5 5	"	dark Jr.		"	Picton	"	"	Dominion W.S. Line	" 28
5	"	"	10	"				Friend, M. E. Kay	"	"	"	"	"	"	5 5½	"	Br Jr		"	St Paul	"	"	MC Ry	" 28
6	"	Husband	Jones Paid by Father 3	Yes		Halifax	Apr 1903		"	"	"	"	"	"	5 6	"	Clear Br		"	London	"	Apr 1908	"	" 28
7	"	Self	50	L. P. C.				Immigration Hospital Point Grant	"	"	"	"	Registered	"	5 1	"	Br Ruddy		"	Port Hope	"	"	GT Ry	" 28
8	"	"	9	"				Reception House Montreal	"	"	"	"	Good	"	5 6½	"	Ruddy Br		"	Seaforth	"	"	D&B&W	" "
9	"	"	8	No				Bro W R Morrison	"	"	"	"	"	"	4 10	Fair	Gr Br Blue		Ireland	Inniskillen	Montreal	June 1908	Algerian	" 29
10	"	Aunt	50	"				no address	"	"	"	"	"	"	5 10	"	Br Br		Canada	Cuburn	Ont	Apr 29-08	GT Ry	" 29
11	"	Father	—	"				"	"	"	"	"	"	"	— —	"	" Gr		"	"	"	"	"	" 29
12	"	"	—	"				"	"	"	"	"	"	"	— —	"	Red Blue		"	"	"	"	"	" 29
13	"	Self	150	Yes	1905-07	Los Ang. Cal.	Mar 1907	Home of Friendless	"	"	"	"	"	"	5 4	Med	Br "		England (?)		Montreal	1890	Unknown	" 29
14	"	Husb	—	"	"	L. P. C.		"	"	"	"	"	"	"	— —	Fair	" "		Canada	Windsor	Ont	Apr 29-08	D&B&W	" 29
15	"	"	—	"	"	L. P. C.		"	"	"	"	"	"	"	— —	"	" "		"	"	"	"	"	" 29
16	"	Self	2500	"	1888-90	Dallas Tex	1890	Daughter Emmanuel Sem 209 — 5th St	"	"	"	"	"	"	5 11½	"	" "	Scar back left hand.	"	Summerside P.E.I.	"	"	GT Ry	" 29
17	"	Husb	—	No				"	"	"	"	"	"	"	5 6	"	" "		"	Charlotte P.E.I.	"	"	"	" 29
18	"	Father	—	"				"	"	"	"	"	"	"	5 0	"	" "		"	Kensington P.E.I.	"	"	"	" 29
19	"	"	—	"				"	"	"	"	"	"	"	— —	"	Br "		"	"	"	"	"	" 29
20	"	"	—	"				"	"	"	"	"	"	"	— —	"	Br "		"	"	"	"	"	" 29
21	"	"	—	"				"	"	"	"	"	"	"	— —	"	" "		"	Summerside P.E.I.	"	"	"	" 29
22	"	Self	4	"				Aunt Carolyn Leach	"	"	"	"	"	"	5 10	"	Br Br		"	Montrose	"	"	"	" 29
23	"	"	12	"				Uncle Fred Saunders 551 Maybury	"	"	"	"	"	"	5 6	"	Br Blue		"	Windsor	"	"	D&B&W	" 29
24	"	"	10	"				Friend "	"	"	"	"	"	"	5 9	"	Dk Blue		"	"	"	"	"	" 29
25	"	"	350	"				Friend Jos Thomin Cumber of Commerce	"	"	"	"	"	"	5 11	"	Br Gr		"	Disclambeau PQ	"	Apr 30-08	CP Ry	" 30
26	"	"	40	"				Cousin Newton Kirkpatrick 598-3d St.	"	"	"	"	"	"	5 6	"	" Blue		"	Midcalf Ont	"	"	GT Ry	" 30
27	"	"	7	"	Immoral Purpose			Levi Lepp 71 Broadway (Criminal purposes)	"	"	"	"	"	"	5 3½	"	" Br		"	Peterboro	"	"	CP Ry	" 30
28	"	Husb	5	"				Husb. Levi Meiers	"	"	"	"	"	"	5 4	"	" Blue		"	Welland	"	"	D&B&W	" 30
29	"	Father	—	"				"	"	"	"	"	"	"	— —	"	" Br		"	Frugall	"	"	"	" 30
30	"	"	—	"				"	"	"	"	"	"	"	— —	"	" Blue		"	Essex	"	"	"	" 30

G Oliver Frick
Inspector in charge

CLASS E.

INSTRUCTIONS FOR FILLING ALIEN MANIFESTS.

Column 3 (*Age*).—The return of age in column 3 should be expressed in years or months, the latter applying only to those under 1 year of age.

Column 4 (*Sex*).—The entry in column 4 should be either M (male) or F (female).

Column 5 (*Married or single*).—The entry in column 5 should be either M (married), S (single), Wd (widowed), or D (divorced).

Column 6 (*Calling or occupation*).—The entry in column 6 should describe as accurately as possible the occupation, trade, or profession of each alien arrival, as for example: Civil engineer, stationary engineer, locomotive engineer, mining engineer, brass polisher, steel polisher, iron molder, wood turner, etc., and not simply as engineer, polisher, molder, turner, or other indefinite designations.

A distinction should be made between *farmers* and *farm laborers*, regardless of the amount of money shown, as follows:

A farmer is one who operates a farm, either for himself or others.

A farm laborer is one who works on a farm for the man who operates it.

Aliens intending to pass through and out of the United States should be recorded under head of occupation as "in transit;" those coming only for a temporary sojourn in the United States, but not intending to pass through in transit, should be classed as "tourists" under head of occupation.

Column 7 (*Able to read and write*).—Column 7 is subdivided and the entries therein should be either Yes—Yes (can read and write), No—No (can neither read nor write), or Yes—No (can read but not write).

Column 8 (*Nationality*).—Column 8 should be construed to mean the country of which immigrant is a citizen or subject.

Column 9 (*Race or people*).—The entry in column 9 should show the race or people as given in list on reverse side of alien manifest.

Special attention should be paid to the distinction between race and nationality. For instance, "France" appearing on a manifest does not necessarily mean "French" by race or people, and similarly, "French" appearing on a manifest does not necessarily mean "France" by nationality. An alien who is Irish, German, or Hebrew by race might properly come under the heading of United Kingdom or any other country by nationality. In this connection the following distinctions should be specially observed:

CUBAN.

The term "Cuban" refers to the Cuban people (not Negroes).

WEST INDIAN.

"West Indian" refers to the people of the West Indies other than Cuba (not Negroes).

SPANISH-AMERICAN.

"Spanish-American" refers to the people of Central and South America of Spanish descent.

AFRICAN (BLACK).

"African (black)" refers to the African Negro, whether coming from Cuba or other islands of the West Indies, North or South America, Europe, or Africa. Any alien whose appearance indicates an admixture of Negro blood should be classified under this heading.

ITALIAN (NORTH).

The people who are native to the basin of the River Po in northern Italy (i. e., compartments of Piedmont, Lombardy, Venetia, and Emelia) and their descendants, whether residing in Italy, Switzerland, Austria-Hungary, or any other country, should be classed as "Italian (north)." Most of these people speak a Gallic dialect of the Italian language.

ITALIAN (SOUTH).

The people who are native to that portion of Italy south of the basin of the River Po (i. e., compartments of Liguria, Tuscany, the Marches, Umbria, Rome, the Abruzzi and Molise, Campania, Apulia, Basilicata, Calabria, Sicily, and Sardinia) and their descendants, should be classed as "Italian (south)."

Column 10 (*Last permanent residence*).—The entries in column 10 should show the *country and city or town* of last permanent residence. It is important for statistical purposes that country of last permanent residence independent of country of temporary residence, nationality, or race be shown.

Aliens who are permanent residents of the United States and are returning from a visit abroad should be recorded on manifests as United States for country of last permanent residence.

Column 11 (*Name and complete address of nearest relative or friend in country whence alien came*).—The entry in column 11 should give name and address of such relative. If no such relative living, give name and address of friend.

Column 12 (*Final destination*).—The entry in column 12 should show definitely the place (city or town) of final destination if within the United States; country, if outside the United States.

Column 14 (*Whether having a ticket to such final destination*).—The entry in column 14 should be either Yes (ticket) or No (no ticket).

Column 15 (*By whom was passage paid*).—The entry in column 15 should show definitely by whom passage was paid, as self; husband, father, brother, or other relative; friend; steamship company, etc.

Column 16 (*Whether in possession of $50, and if less, how much*).—The entry in column 16 should give in each case (individual or family) the exact amount of money shown.

Money brought by the head of a family should not be divided among the several members of the family.

Column 17 (*Whether ever before in the United States; and if so, when and where*).—The entries in column 17 should show whether or not (Yes or No) in the United States before; and if so, the year (or period of years), place, and date of last departure from the United States; as 1894–97; Philadelphia; Dec. 6, 1897.

Column 18 (*Going to join relative or friend; and if so, what relative or friend*).—The entry in column 18 should show whether going to join either a relative or friend; and if so, what relative or friend, with name and complete address.

Columns 19 to 33.—The answers in these columns should be complete, as indicated by the several headings.

LIST OF RACES OR PEOPLES.

African (black).
Armenian.
Bohemian.
Bosnian.
Bulgarian.
Chinese.
Croatian.
Cuban.
Dalmatian.
Dutch.
East Indian.
English.
Finnish.
Flemish.
French.
German.
Greek.
Hebrew.
Herzegovinian.
Irish.
Italian (North).
Italian (South).
Japanese.
Korean.
Lithuanian.
Magyar.
Mexican.
Montenegrin.
Moravian.
Pacific Islander.
Polish.
Portuguese.
Roumanian.
Russian.
Ruthenian (Russniak).
Scandinavian (Norwegians, Danes, and Swedes).
Scotch.
Servian.
Slovak.
Slovenian.
Spanish.
Spanish-American.
Syrian.
Turkish.
Welsh.
West Indian.

Form 1—Canada.

WHEN USED RETURN TO 233 ST. ANTOINE ST., MONTREAL, AT END OF EACH MONTH

Department of Commerce and Labor
IMMIGRATION SERVICE

LIST OR MANIFEST OF ALIEN PASSENGERS APPLYING FOR ADMISSION

Required by the regulations of Secretary of Commerce and Labor of the

SHEET NO. 13.

11—1594

PORT OF Detroit, Mich.,

1	2		3	4	5	6	7		8	9	10		11	12	
No. on List.	NAME IN FULL. Family Name.	Given Name.	Age. Yrs.	Mos.	Sex. Married or Single.	*Calling or Occupation.	Able to— Read.	Write.	Nationality. (Country of which citizen or subject.)	†Race or People.	Last Permanent Residence. Country.	City or Town.	The name and complete address of nearest relative or friend in country whence alien came.	Final Destination. State.	City or Town.
Maw 1	Shaw	Henry	33		M M	Farm Laborer	Yes	Yes	Canada	Irish	Canada	Allieton	Father Robt. Shaw, Rosemount, Canada	Mich	Detroit
Maw 2	Smith	Clyde A.	12		" S	none	"	"	"	English	"	Sandwich	no relations	"	"
Maw 3	Alldritt	Henry	50		" M	Farmer	"	"	"	"	"	St Thomas	Daughter Mrs Ferguson, St Thomas Can	"	"
Maw 4	Alldritt	John	24		" S	Farm Laborer	"	"	"	"	"	"	Sister " " "	"	"
Maw 5	Paisley	Erven	36		" S	"	"	"	"	Irish	"	Orilla	Father Jos Paisley, Orilla, Can.	Iowa	Hartley
Maw 6	Ross	Jessie	19		F S	student nurse	"	"	"	Scotch	"	Tilsonburg	Father John C. Ross Tilsonburg, Canada	Ill	Chicago
Maw 7	Martin	W. J.	43		M M	Merchant	"	"	"	English	"	Wallaceburg	Uncle Wm. Taylor, Wallaceburg, Canada	Mich	Detroit
Maw 8	Hall	Harold O.	20		" S	Mech. Engineer	"	"	"	Scotch	"	Stouville	Father Louis W. Hall #3 Brunswick St. Toronto, Can	Ind.	Gary
Maw Debarred	Mc Gahey	Isaac	25		" S	Laborer	"	"	"	American Indian	"	Moraviantown	no relations	Mich	Detroit
Maw 10	Redleaf	Louisa	23		F M	wife	"	"	"	English	"	Toronto	Father John Hayes, 9 Ontario St Toronto, Can	Ill	Chicago
Maw 11	Mc Cauley	William A.	22		M "	Carpenter	"	"	"	Scotch	"	Windsor	Mother Mrs. E. Mc Cauley, Windsor, Can	Ore.	Portland
Maw 12	Mc Cauley	Millie	21		F "	wife	"	"	"	Irish	"	"	Sister Mrs. A. G. Adams, Windsor, Can	"	"
Maw 13	Mc Cauley	Dorothy	1		" S	none	No	No	"	Scotch	"	"	Aunt " " "	"	"
Maw 14	Jacobs	Elphage	23		M S	Postal Clerk	Yes	Yes	"	French	"	Montreal	Father Jos Jacobs St Henry's, Montreal Can.	Ill	Chicago
Maw 15	Jones	James	21		" S	Laborer	"	"	"	German	"	Galt	Father Henry Jones, Galt, Can.	"	"
Maw 16	Martin	Hannah J.	36		F M	wife	"	"	"	English	"	Highgate	Father Wm. Nichols, Newberry, Can.	Mich	Detroit
Maw 17	Martin	arthur	10		M S	none	"	"	"	"	"	"	Grandfather " " "	"	"
Maw 18	Martin	Earl	7		" "	"	"	"	"	"	"	"	" " "	"	"
Maw 19	Martin	Russell	13		" "	"	"	"	"	"	"	"	" " "	"	"
Maw 20	Martin	Willmar	5		" "	"	No	No	"	"	"	"	" " "	"	"
Maw 21	Newcombe	Roy	20		M "	Farmer	Yes	Yes	"	Irish	"	Harwich	Father Elijah Newcombe Harwich, Canada	"	Casnovia
Maw 22	Ferguson	Louisa	82		F Wd.	none	"	"	"	Scotch	"	Dutton	no relations	"	Detroit
Maw 23	Yoe	William	27		M S	Farm Laborer	"	"	"	English	"	St Thomas	Sister Mrs Eva Yoe Sparta, Can.	"	"
Maw 24	Widdas	Eric	24		" M	Book binder	"	"	"	"	"	Windsor	Mother Ellen J. Widdas 8 Osborne Bureau, Leeds, Eng.	"	"
Maw 25	Widdas	Evelyn Maud	24		F "	wife	"	"	"	"	"	"	Mother Ellen Wilkes, 3 Howard St. Leeds, Yorkshire, Eng.	"	"
Maw Debarred 26	Johnston	alec	35		M M	Horse shoer	"	"	"	Scotch	"	London	Wife Ellen Johnston, John St, London, Ont.	"	"
Maw 27	Wannderlich	Elsie	12		F S	Vogue	"	"	"	German	"	Toronto	No relations	"	"
Maw 28	Wannderlich	Edward	7		M S	"	No	No	"	"	"	"	"	"	"
Maw 29	Wannderlich	Albert	5		M S	"	"	"	"	"	"	"	"	"	"
Maw Debarred	Hoare	May	24		F S	Domestic	Yes	Yes	"	Eng.	"	Trent Bridge	Father Edw. Hoare Trent Bridge, Can	"	Richmond
Maw	NOT USED														

CA8-97943 Eng 7/1/31 (date corrected)

CA8-97949 Eng 7/1/31

* Showing occupation of persons over 10 years of age, state in addition whether they can "read" or "write."

† "Race or People" is to be determined by the stock from which aliens sprang and the language they speak. List of races will be found on back of this sheet.

CLASS E.

NO PASSENGER WHO ARRIVED AT A CANADIAN PORT FROM A FOREIGN SEAPORT WITHIN ONE YEAR OF DATE OF EXAMINATION CAN BE REGISTERED ON THIS SHEET.

TO THE UNITED STATES FROM FOREIGN CONTIGUOUS TERRITORY

United States, under Act of Congress approved February 20, 1907

MONTH OF May 24, 1908 Class E. 30

(OVER.)

11—1564

13	14	15	16	17			18	19	20	21	22	23	24	SUPPLEMENTAL INFORMATION REQUIRED BY NATURALIZATION ACT APPROVED JUNE 29, 1906.			28	29		SUPPLEMENTAL INFORMATION REQUIRED BY IMMIGRATION REGULATIONS.			
														25	26	27							
No. on List.	Whether having a ticket to such final destination.	By whom was passage paid? (Whether alien paid his own passage, whether paid by any other person, or by any corporation, society, municipality, or government.)	Whether in possession of $50, and if less, how much?	Whether ever before in the United States; and if so, when and where?			Whether going to join a relative or friend; and if so, what relative or friend, and his name and complete address.	Ever in prison or almshouse, or institution for care and treatment of the insane, or supported by charity? If so, which?	Whether a Polygamist.	Whether an Anarchist.	Whether coming by reason of any offer, solicitation, promise, or agreement, expressed or implied, to labor in the United States.	Condition of Health, Mental and Physical.	Deformed or Crippled. Nature, length of time, and cause.	Height. Ft.	Height. Ins	Complexion.	Color of— Hair.	Color of— Eyes.	Marks of Identification.	Place of Birth. Country.	Place of Birth. City or Town.	Seaport of Landing.	Date of Landing.	Name of SS.	Date of Examination.
				Yes or No.	If Yes— Year or period of years.	If Yes— Where?																	1908
1	Yes	Self	30	No			Friend Mr. Murphy 85 Custer Ave.	No	No	No	No	Good	No	5	8¼	Fair	Br	Blue		Canada	Rosemount	Detroit	apr 30-08	D&BIW	Apr 30
2	"	Mother	—	"			with mother a US Cit. to Grosse Pointe.	"	"	"	"	"	"	—	—	"	"	Gr		"	Sandwich	"	"	"	" 30
3	"	Self	50	"			Rented house 96 Lincoln Ave	"	"	"	"	"	"	5	7	Ruddy	Gr	Br		"	St Thomas	"	"	Mc Ry	" 30
4	"	Father	—	Yes	1904 06	Hartley Iowa	Dec 1906	"	"	"	"	"	"	5	8	Fair	Br	Blue		"	Blenheim	"	"	"	" 30
5	"	Self	23	No			Friend Henry Miller	"	"	"	"	"	"	5	6	"	"	Br		"	Ballantry	"	"	GTRy	" 30
6	"	"	10	"			Friend Mary Johnson St Lukes Hosp.	"	"	"	"	"	"	5	9	"	Dk Br	Blue		"	Gilesonburg	"	"	Mc Ry	" 30
7	"	"	15	"			no address	"	"	"	"	"	"	5	2	Dk	Dk Br	Br		"	Wallaceburg	"	"	W D Ferry	" 30
8	"	"	44	No			"	"	"	"	"	"	"	5	8	Fair	Br	Blue		"	Stouesville	"	"	Mab Ry	" 30
9	"	"	0	Yes	1900 1904	Detroit	L.P.C. may 1904	"	"	"	"	"	"	5	6	Dk	Blk	Blk		"	Moravianstown	"	"	W D Ferry	" 30
10	"	"	18	Yes	1901 04	Cleveland Ohio	apr 1904	Husb. Louis Redleaf, 153 Green Street	"	"	"	"	"	5	2	Fair	Br	Br		"	Toronto	"	may 1-08	Mc Ry	May 1
11	"	"	40	Yes	1891 98	Detroit	may 1898	Father in law Dom. Doherty 39 St s Harrison Ave.	"	"	"	"	"	5	8	"	"	Blue		"	Windsor	"	"	"	" 1
12	"	Husb	—	No			"	"	"	"	"	"	"	5	9	"	"	Br		"	"	"	"	"	" 1
13	"	Father	—	"			"	"	"	"	"	"	"	—	—	"	"	"		"	"	"	"	"	" 1
14	"	Self	43	"			no address	"	"	"	"	"	"	5	5½	"	Br	Br		"	Montreal	"	"	C P Ry	" 1
15	"	"	50	"			Friend Henry Bohn some Iowa Iowa. near Chicago	"	"	"	"	"	"	5	6	"	"	"		"	Galt	"	"	"	" 1
16	"	Husb	10	"			Husb. Dom. Martin, 1497 Russell st.	"	"	"	"	"	"	4	11	"	"	Blk		"	Heroberry	"	"	W Henry	" 1
17	"	Father	—	"			Father "	"	"	"	"	"	"	—	—	"	"	Blue		"	Campbell-ville	"	"	"	" 1
18	"	"	—	"			" "	"	"	"	"	"	"	—	—	"	"	Br		"	Chatham	"	"	"	" 1
19	"	"	—	"			" "	"	"	"	"	"	"	—	—	"	"	"		"	Newberry	"	"	"	" 1
20	"	"	—	"			" "	"	"	"	"	"	"	—	—	"	Dk Br	Blk		"	Wheatley	"	"	"	" 1
21	"	Self	15	"			Cousin John Humphrey	"	"	"	"	"	"	6	0	"	"	Gr		"	Harwich	"	"	Mc Ry	" 1
22	"	"	100	"			Daughter Mrs John McLean 645 - 17th Street	"	"	"	"	"	"	5	3	"	Gr	Blue		"	Charlotte-ville	"	"	"	" 1
23	"	"	4	"			Friend Albert Wood 618 Hubbard st	"	"	"	"	"	"	5	10	Ruddy	Ruddy	"		"	Brigham	"	may 3-08	D B/HW	" 3
24	"	"	97	"			No address	"	"	"	"	"	"	5	4	Fair	Br	Br		England	Leeds Yorkshire	Quebec	sept 2-07	Saxonian	" 3
25	"	Husb	—	Yes	Mar 1906	Germany	"	"	"	"	"	"	"	5	4	Fair	"	"		"	"	Ny	mar 1906	Cedric	" 3
26	"	Self	50	No			A.C.I. Friend Harry Burton Jefferson & 2d Sts	"	"	"	Yes	"	"	6	0	"	"	Blue		Canada	London	Detroit	may 3-08	G T Ry	" 3
27	"	Father	—	"			Step father Aug. Auage 1215 Russell st	"	"	"	No	"	"	—	—	"	"	"		"	Toronto	"	"	"	" 3
28	"	"	—	"			"	"	"	"	"	"	"	—	—	"	"	Br		"	"	"	"	"	" 3
29	"	"	—	"			"	"	"	"	"	"	"	—	—	"	"	"		"	"	"	"	"	" 3
30	"	Self	5	"			L.P.C. Uncle Jos Howe	"	"	"	"	Reg-ardut	"	4	11	"	Lt	Blue		"	Port Hope	"	may 6-08	C P Ry	" 6

G. Olivier Frick

Inspector in charge

CLASS E.

INSTRUCTIONS FOR FILLING ALIEN MANIFESTS.

Column 3 (*Age*).—The return of age in column 3 should be expressed in years or months, the latter applying only to those under 1 year of age.

Column 4 (*Sex*).—The entry in column 4 should be either M (male) or F (female).

Column 5 (*Married or single*).—The entry in column 5 should be either M (married), S (single), Wd (widowed), or D (divorced).

Column 6 (*Calling or occupation*).—The entry in column 6 should describe as accurately as possible the occupation, trade, or profession of each alien arrival, as for example: Civil engineer, stationary engineer, locomotive engineer, mining engineer, brass polisher, steel polisher, iron molder, wood turner, etc., and not simply as engineer, polisher, molder, turner, or other indefinite designations.

A distinction should be made between *farmers* and *farm laborers*, regardless of the amount of money shown, as follows:

A farmer is one who operates a farm, either for himself or others.

A farm laborer is one who works on a farm for the man who operates it.

[redacted] under head of occupation as "in transit;" those coming only for a temporary sojourn in the United States, but not intending to pass through in transit, should be classed as "tourists" under head of occupation.

Column 7 (*Able to read and write*).—Column 7 is subdivided and the entries therein should be either Yes—Yes (can read and write), No—No (can neither read nor write), or Yes—No (can read but not write).

Column 8 (*Nationality*).—Column 8 should be construed to mean the country of which immigrant is a citizen or subject.

Column 9 (*Race or people*).—The entry in column 9 should show the race or people as given in list on reverse side of alien manifest.

Special attention should be paid to the distinction between race and nationality. For instance, "France" appearing on a manifest does not necessarily mean "French" by race or people, and similarly, "French" appearing on a manifest does not necessarily mean "France" by nationality. An alien who is Irish, German, or Hebrew by race might properly come under the heading of United Kingdom or any other country by nationality. In this connection the following distinctions should be specially observed:

CUBAN.

The term "Cuban" refers to the Cuban people (not Negroes).

WEST INDIAN.

"West Indian" refers to the people of the West Indies other than Cuba (not Negroes).

SPANISH-AMERICAN.

"Spanish-American" refers to the people of Central and South America of Spanish descent.

AFRICAN (BLACK).

"African (black)" refers to the African Negro, whether coming from Cuba or other islands of the West Indies, North or South America, Europe, or Africa. Any alien whose appearance indicates an admixture of Negro blood should be classified under this heading.

ITALIAN (NORTH).

The people who are native to the basin of the River Po in northern Italy (i. e., compartments of Piedmont, Lombardy, Venetia, and Emelia) and their descendants, whether residing in Italy, Switzerland, Austria-Hungary, or any other country, should be classed as "Italian (north)." Most of these people speak a Gallic dialect of the Italian language.

ITALIAN (SOUTH).

The people who are native to that portion of Italy south of the basin of the River Po (i. e., compartments of Liguria, Tuscany, the Marches, Umbria, Rome, the Abruzzi and Molise, Campania, Apulia, Basilicata, Calabria, Sicily, and Sardinia) and their descendants, should be classed as "Italian (south)."

Column 10 (*Last permanent residence*).—The entries in column 10 should show the *country and city or town* of last permanent residence. It is important for statistical purposes that country of last permanent residence independent of country of temporary residence, nationality, or race be shown.

Aliens who are permanent residents of the United States and are returning from a visit abroad should be recorded on manifests as United States for country of last permanent residence.

Column 11 (*Name and complete address of nearest relative or friend in country whence alien came*).—The entry in column 11 should give name and address of such relative. If no such relative living, give name and address of friend.

Column 12 (*Final destination*).—The entry in column 12 should show definitely the place (city or town) of final destination if within the United States; country, if outside the United States.

Column 14 (*Whether having a ticket to such final destination*).—The entry in column 14 should be either Yes (ticket) or No (no ticket).

Column 15 (*By whom was passage paid*).—The entry in column 15 should show definitely by whom passage was paid, as self; husband, father, brother, or other relative; friend; steamship company, etc.

Column 16 (*Whether in possession of $50, and if less, how much*).—The entry in column 16 should give in each case (individual or family) the exact amount of money shown.

Money brought by the head of a family should not be divided among the several members of the family.

Column 17 (*Whether ever before in the United States; and if so, when and where*).—The entries in column 17 should show whether or not (Yes or No) in the United States before; and if so, the year (or period of years), place, and date of last departure from the United States; as 1894–97; Philadelphia; Dec. 6, 1897.

Column 18 (*Going to join relative or friend; and if so, what relative or friend*).—The entry in column 18 should show whether going to join either a relative or friend; and if so, what relative or friend, with name and complete address.

Columns 19 to 33.—The answers in these columns should be complete, as indicated by the several headings.

LIST OF RACES OR PEOPLES.

African (black).	Korean.
Armenian.	Lithuanian.
Bohemian.	Magyar.
Bosnian.	Mexican.
Bulgarian.	Montenegrin.
Chinese.	Moravian.
Croatian.	Pacific Islander.
Cuban.	Polish.
Dalmatian.	Portuguese.
Dutch.	Roumanian.
East Indian.	Russian.
English.	Ruthenian (Russniak).
Finnish.	Scandinavian (Norwegians, Danes, and Swedes).
Flemish.	Scotch.
French.	Servian.
German.	Slovak.
Greek.	Slovenian.
Hebrew.	Spanish.
Herzegovinian.	Spanish-American.
Irish.	Syrian.
Italian (North).	Turkish.
Italian (South).	Welsh.
Japanese.	West Indian.

11—1504

NOT USED

Form 1—Canada.

WHEN USED RETURN TO 233 ST. ANTOINE ST., MONTREAL, AT END OF EACH MONTH

Department of Commerce and Labor
IMMIGRATION SERVICE

LIST OR MANIFEST OF ALIEN PASSENGERS APPLYING FOR ADMISSION

Required by the regulations of Secretary of Commerce and Labor of th

SHEET NO. 11 — 11—1594

PORT OF Detroit, Michigan

1	2		3	4	5	6	7		8	9	10		11	12	
No. on List.	NAME IN FULL. Family Name.	Given Name.	Age. Yrs.	Mos.	Sex. Married or Single.	*Calling or Occupation.	Able to— Read.	Write.	Nationality. (Country of which citizen or subject.)	†Race or People.	Last Permanent Residence. Country.	City or Town.	The name and complete address of nearest relative or friend in country whence alien came.	Final Destination. State.	City or Town.
Depd	Mc Ritchie	William	18	M	S	Farm laborer	Yes	Yes	Canada	Scotch Canada	Amherstburg	Father Paul Mc Ritchie Amherstburg Can.		Mich	Detroit
Depd	Whiffler	albert	16	M	S	clerk	"	"	"	German "	Listowel	Father John Whiffler, Listowell Canada		Ill	Chicag
Maw 3	Causgrove	Edward	20	M	S	Teleg. lineman	"	"	"	Irish / "	Chatham	Father Matthew Causgrove, Chatham, Canada		Ill	Chicag
Maw 4	Sharman	Nina	19	G	S	Stenogra pher	"	"	"	Scotch / "	Goderich	Father Walter Sharman, Goderich, Can.		Mich	Detroit
Maw 5	Smyth	Jennie	37	G	M	wife	"	"	"	Irish X "	Toronto	No relations		Ill	Chicag
Maw 6	Smyth	Hazel	10	"	S	none	"	"	"	Eng. / "	"	"		"	"
Maw 7	Sidyth	Shirley	7	"	"	"	No	No	"	" X "	"	"		"	"
Maw 8	Sidyth	Edmond	5	M	"	"	"	"	"	" / "	"	"		"	"
Maw 9	Sidyth	Olive	2	M	"	"	"	"	"	" / "	"	"		"	"
Maw 10	Wilckie	Florence	32	G	S	H Keeper	Yes	Yes	"	Scotch / "	Windsor	Father Jos Wilkie 14 Glengary ave. Windsor Can		"	"
Maw 11	Coleb (Wilkie)	Ivor	32	M	S	Fireman	"	"	"	Eng. "	"	Father (step) Peter Forbes 24 Wellington Road, Newport, Eng.		Mich	Detroit
Maw 12	Rachord	William	24	M	S	Sexton	"	"	"	French / "	Montreal	Father Francois Rachord Barnarvez, N. B. Can.		"	"
Depd	Young	Hiram	38	M	S	Horse dealer & palmist	"	"	"	Gipsy (Eng) "	Toronto	No relations		"	"
Depd	Young	Annie	62	G	Wd	Palmist	"	"	"	" " "	"	Bro. Allan Boswell, Blackpool, Lancashire, Eng		"	"
Depd	Chilcott	Georgina	32	G	Wd	"	"	"	"	" " "	"	Uncle "		"	"
Depd	Chilcott	albert	14	M	S	none	"	"	"	" " "	"	Gt uncle "		"	"
Depd	Chilcott	Dorothy	13	G	"	"	"	"	"	" " "	"	" "		"	"
Depd	Chilcott	clifford	9	M	"	"	"	"	"	" " "	"	" "		"	"
Maw 19	Warmington	Arameta	27	G	S	clerk	Yes	Yes	"	Irish / "	Orilla	Mother Maria F. Warmington Orilla, Can.		"	"
Maw 20	Morris	Millie	34	"	Wd	H Keeper	"	"	"	Polish / "	Windsor	Father Daniel Malachy, Windsor, Can.		Ohio	Cincinnati
Maw 21	Anderson	William	23	M	S	Laborer	"	"	"	Af Black / "	Rondeau	Father Lorenzo Anderson, Rondeau, Ont. Can.		Mich	Ypsilanti
Maw 22	Furlong	May	27	G	S	Trained nurse	"	"	"	Irish / "	Norwich Ont	Father, James Furlong, Norwich, Can.		"	Detroit
Maw 23	Scratch	Earl	20	M	M	Stenog.	"	"	"	Eng. / "	Windsor	Father Charles Scratch, Kemmington, Can.		"	"
Maw 24	Scratch	Maud	19	G	M	Wife	"	"	"	Scotch / "	"	Father Angus Campbell, Leamington, Can		"	"
Maw 25	Scott	Graham	21	M	S	Comil traveler	"	"	"	" / "	Toronto	Father Wm. Scott, 39 James St		Ill	Chicago
Maw 26	Holmes	Hattie	24	G	S	Army worker	"	"	"	" X "	"	Brantford, Canada Mother Mrs. Josephine Holmes Vancouver B.C., Can.		Mich	Detroit
Depd	Barney	George	31	M	S	Laborer	"	"	"	English "	Norperus. Freyd.	Father John Barney 42 Ethelgate, Oldham, Eng.		"	"
Maw 28	Harris	James	26	M	S	Sailor	"	"	"	" / "	Pelee Island	Father James Harris, Pelee Island, Canada.		Ohio	Cleveland
Maw 29	Garmin	Clara	28	G	S	Teleg operator	"	"	"	" "	Amherstburg	Father C. Garmin, Amherstburg, Canada		Mich	Detroit
Maw 30	Arnold	Con. J.	19	M	S	Baker	"	"	"	Scotch / "	Greenock Ont.	Adopted father Wm. Gunther Greenock, Can.		"	"
Maw															

NOT USED

30

CLASS E.

*Instead of showing occupation of foreigners and aliens in transit, state in column 6 whether they are "in transit" or "in transit."

†"Race or People" is to be determined by the stock from which aliens sprang and the language they speak. List of races will be found on back of this sheet.

NO PASSENGER WHO ARRIVED AT A CANADIAN OCEAN PORT FROM A FOREIGN SEAPORT WITHIN ONE YEAR OF DATE OF EXAMINATION MAY BE MANIFESTED ON THIS SHEET.

TO THE UNITED STATES FROM FOREIGN CONTIGUOUS TERRITORY

United States, under Act of Congress approved February 20, 1907

MONTH OF May 24, 1908 Class E. 36

(OVER.)

11—1894

13 No. on List.	14 Whether having a ticket to such final destination.	15 By whom was passage paid? (Whether alien paid his own passage, whether paid by any other person, or by any corporation, society, municipality, or government.)	16 Whether in possession of $50, and if less, how much?	17 Whether ever before in the United States; and if so, when and where? Yes or No.	If Yes— Year or period of years.	Where?	Date of last departure from U. S.	18 Whether going to join a relative or friend; and if so, what relative or friend, and his name and complete address.	19 Ever in prison or almshouse, or institution or hospital for care of the insane, or supported by charity? If so, which?	20 Whether a Polygamist.	21 Whether an Anarchist.	22 Whether coming by reason of any offer, solicitation, promise, agreement, or assistance, express or implied, to labor in the United States.	23 Condition of Health, Mental and Physical.	24 Deformed or Crippled. Nature, length of time, and cause.	SUPPLEMENTAL INFORMATION REQUIRED BY NATURALIZATION ACT APPROVED JUNE 29, 1906. 25 Height. Ft.	Ins	26 Complexion.	27 Color of— Hair.	Eyes.	28 Marks of Identification.	29 Place of Birth. Country.	City or Town.	SUPPLEMENTAL INFORMATION REQUIRED BY IMMIGRATION REGULATIONS. 30 Seaport of Landing.	31 Date of Landing.	32 Name of SS.	33 Date of Examination.
1	Yes	Father	$ 15	No	D. C. D.			Sister Mrs Graham	No	No	No		Good	No	5	8	Fair	Br	Blue		Canada	Amherstburg	Ont	May 11-08	G W Ry	1905 May 4
2	"	"	5	No	D. C. D.			Friend Mr. Knechtel 132 Horton Ave.	"	"	"		Good	"	5	8	"	"	Br		"	Listowell	"	"	"	" 4
3	"	Self	26	No				Cousin John Causgrove No address	"	"	"		Good	"	5	9	"	Blk	Br		"	Causgrove	"	"	Wab Ry	" 4
4	"	"	30	No				Uncle Dr. W. Reid	"	"	"		"	"	5	4	"	Br	Gr		"	Goderich	"	"	G W Ry	" 4
5	"	Husb	40	Yes	1892 1893	Buffley Bluff Mines	1893	Husb Albert Smyth 282 Webster Ave	"	"	"		"	"	5	5	"	"	Gr		U States	Buffley Bluff Mines	"	"	C P Ry	" 4
6	"	Father	—	No				Father "	"	"	"		"	"	—	—	"	"	Blue		Canada	Toronto	"	"	"	" 4
7	"	"	—	No				" "	"	"	"		"	"	—	—	"	"	Br		"	"	"	"	"	" 4
8	"	"	—	No				" "	"	"	"		"	"	—	—	"	"	"		"	"	"	"	"	" 4
9	"	"	—	No				" "	"	"	"		"	"	—	—	"	"	"		"	"	"	"	"	" 4
10	"	Self	5	Yes	1899 1900	Ny	Ny	Aug 10-1900 Aunt Mrs. Thos C Bdlow 5811 Perry Ave.	"	"	"		"	"	5	5	"	Lt Br	Blue		"	Windsor	"	"	C P Ry	" 4
11	"	"	6	No				No address	"	"	"		"	"	5	5	Dk	Blk	Br		England	Liverpool	Halifax	March 6-07	Southwark	" 4
12	"	"	6	No				St John's Church Woodward Ave	"	"	"		"	"	5	8½	"	Br	Blue		Canada	St John N B	Det	May 5-08	D&B Stm	" 5
13	"	"	10	Yes	1900	Brooklyn	Aug 1902	River View Park Detroit	"	"	"		"	"	5	7	"	Lt	"		England	Blackpool	Montreal	May 8-08	Elder Dempster	" 5
14	"	"	125	"	"	L. P. C.	"	"	"	"	"		"	"	5	1	"	"	"		"	Liverpool	Ny	May 1900	Lucania	" 5
15	"	"	—	"	"	See 11	"	"	"	"	"		"	"	5	1	"	"	"		"	Blackpool	"	"	"	" 5
16	"	"	—	"	"	D. C. D.	"	"	"	"	"		Black-onia	"	5	0	Fair	Br	Br		"	Manchester	"	"	"	" 5
17	"	"	—	"	"	D. C. D.	"	"	"	"	"		Black-ona	"	—	—	"	"	Blue		"	Hallyna Yorkshire	"	"	"	" 5
18	"	"	—	"	"	L. P. C.	"	"	"	"	"		Good	"	—	—	"	"	"		"	Blackpool	"	"	"	" 5
19	"	"	10	No				Cousin R. H. Matthew 144 Langley Ave	"	"	"		"	"	5	0	"	"	"		Canada	Jarvis Ont	Det	May 5-08	G W Ry	" 5
20	"	Self	10	Yes	1885 1892	Detroit	1892	Friend Robt Kelley Berard & University Aves	"	"	"		"	"	5	1½	Yellow	Br	"		Canada	Chatham Ont	"	"	D&B Stm	" 6
21	"	Self	8	Yes	1885 1890	Edmore Mich	1890	Uncle James Anderson No address	"	"	"		"	"	5	6	Blk	Blk	Blk		U States	Edmore Mich	"	"	W D Ferry	" 6
22	"	"	28	No				Nurses Home 638 - 2d St	"	"	"		"	"	5	5	Fair	"	Br		Canada	Norwich	"	May 6-08	G W Ry	" 6
23	"	"	2	No				Rented house 279 - 21 St	"	"	"		"	"	5	10½	Dk	Br	Blue		"	Leamington	"	"	D&B Stm	" 6
24	"	"	—	"				"	"	"	"		"	"	5	6	"	"	"		"	"	"	"	"	" 6
25	"	"	8	"				Friend C. D. Derringer 1739 Arlington St	"	"	"		"	"	5	5½	Fair	Br	Blue		"	Lambton Mills, Ont	"	"	C P Ry	" 6
26	"	"	8	"				Salvation Army Barracks	"	"	"		"	"	5	3	"	Br	"		"	Windsor	"	"	"	" 6
27	"	"	0	No		L. P. C.		No address	"	"	"		"	"	5	5	"	"	"		England	Durham	Montreal	Jan 05	Monarch	" 7
28	"	"	40	Yes	1901 06	Cleveland Ohio	Dec 06	No address	"	"	"		"	"	5	7½	Dk	Br	Br		Canada	Peterboro	Toronto	May 7-08	D&B Stm	" 7
29	"	"	50	No				Sister Mrs Hoffcall, 135 Woodward Ave.	"	"	"		"	"	5	6½	Fair	Br	Br		"	Amherstburg	"	"	"	" 7
30	"	"	12	No				Uncle Com. Myer 1406 Jos. Campau Ave	"	"	"		"	"	5	6½	"	"	Gr		"	Bellmore Ont	"	May 9-08	G W Ry	" 9

G. Olson Tuck

Inspector in charge

CLASS E.

INSTRUCTIONS FOR FILLING ALIEN MANIFESTS.

Column 3 (*Age*).—The return of age in column 3 should be expressed in years or months, the latter applying only to those under 1 year of age.

Column 4 (*Sex*).—The entry in column 4 should be either M (male) or F (female).

Column 5 (*Married or single*).—The entry in column 5 should be either M (married), S (single), Wd (widowed), or D (divorced).

Column 6 (*Calling or occupation*).—The entry in column 6 should describe as accurately as possible the occupation, trade, or profession of each alien arrival, as for example: Civil engineer, stationary engineer, locomotive engineer, mining engineer, brass polisher, steel polisher, iron molder, wood turner, etc., and not simply as engineer, polisher, molder, turner, or other indefinite designations.

A distinction should be made between *farmers* and *farm laborers*, regardless of the amount of money shown, as follows:

A farmer is one who operates a farm, either for himself or others.

A farm laborer is one who works on a farm for the man who operates it.

Aliens intending to pass through and out of the United States should be recorded under head of occupation as "in transit;" those coming only for a temporary sojourn in the United States, but not intending to pass through in transit, should be classed as "visitors" under head of occupation.

Column 7 (*Able to read and write*).—Column 7 is subdivided and the entries therein should be either Yes—Yes (can read and write), No—No (can neither read nor write), or Yes—No (can read but not write).

Column 8 (*Nationality*).—Column 8 should be construed to mean the country of which immigrant is a citizen or subject.

Column 9 (*Race or people*).—The entry in column 9 should show the race or people as given in list on reverse side of alien manifest.

Special attention should be paid to the distinction between race and nationality. For instance, "France" appearing on a manifest does not necessarily mean "French" by race or people, and similarly, "French" appearing on a manifest does not necessarily mean "France" by nationality. An alien who is Irish, German, or Hebrew by race might properly come under the heading of United Kingdom or any other country by nationality. In this connection the following distinctions should be specially observed:

CUBAN.

The term "Cuban" refers to the Cuban people (not Negroes).

WEST INDIAN.

"West Indian" refers to the people of the West Indies other than Cuba (not Negroes).

SPANISH-AMERICAN.

"Spanish-American" refers to the people of Central and South America of Spanish descent.

AFRICAN (BLACK).

"African (black)" refers to the African Negro, whether coming from Cuba or other islands of the West Indies, North or South America, Europe, or Africa. Any alien whose appearance indicates an admixture of Negro blood should be classified under this heading.

ITALIAN (NORTH).

The people who are native to the basin of the River Po in northern Italy (i. e., compartments of Piedmont, Lombardy, Venetia, and Emelia) and their descendants, whether residing in Italy, Switzerland, Austria-Hungary, or any other country, should be classed as "Italian (north)." Most of these people speak a Gallic dialect of the Italian language.

ITALIAN (SOUTH).

The people who are native to that portion of Italy south of the basin of the River Po (i. e., compartments of Liguria, Tuscany, the Marches, Umbria, Rome, the Abruzzi and Molise, Campania, Apulia, Basilicata, Calabria, Sicily, and Sardinia) and their descendants, should be classed as "Italian (south)."

Column 10 (*Last permanent residence*).—The entries in column 10 should show the *country and city or town* of last permanent residence. It is important for statistical purposes that country of last permanent residence independent of country of temporary residence, nationality, or race be shown.

Aliens who are permanent residents of the United States and are returning from a visit abroad should be recorded on manifests as United States for country of last permanent residence.

Column 11 (*Name and complete address of nearest relative or friend in country whence alien came*).—The entry in column 11 should give name and address of such relative. If no such relative living, give name and address of friend.

Column 12 (*Final destination*).—The entry in column 12 should show definitely the place (city or town) of final destination if within the United States; country, if outside the United States.

Column 14 (*Whether having a ticket to such final destination*).—The entry in column 14 should be either Yes (ticket) or No (no ticket).

Column 15 (*By whom was passage paid*).—The entry in column 15 should show definitely by whom passage was paid, as self; husband, father, brother, or other relative; friend; steamship company, etc.

Column 16 (*Whether in possession of $50, and if less, how much*).—The entry in column 16 should give in each case (individual or family) the exact amount of money shown.

Money brought by the head of a family should not be divided among the several members of the family.

Column 17 (*Whether ever before in the United States; and if so, when and where*).—The entries in column 17 should show whether or not (Yes or No) in the United States before; and if so, the year (or period of years), place, and date of last departure from the United States; as 1894–97; Philadelphia; Dec. 6, 1897.

Column 18 (*Going to join relative or friend; and if so, what relative or friend*).—The entry in column 18 should show whether going to join either a relative or friend; and if so, what relative or friend, with name and complete address.

Columns 19 to 33.—The answers in these columns should be complete, as indicated by the several headings.

LIST OF RACES OR PEOPLES.

African (black).
Armenian.
Bohemian.
Bosnian.
Bulgarian.
Chinese.
Croatian.
Cuban.
Dalmatian.
Dutch.
East Indian.
English.
Finnish.
Flemish.
French.
German.
Greek.
Hebrew.
Herzegovinian.
Irish.
Italian (North).
Italian (South).
Japanese.
Korean.
Lithuanian.
Magyar.
Mexican.
Montenegrin.
Moravian.
Pacific Islander.
Polish.
Portuguese.
Roumanian.
Russian.
Ruthenian (Russniak).
Scandinavian (Norwegians, Danes, and Swedes).
Scotch.
Servian.
Slovak.
Slovenian.
Spanish.
Spanish-American.
Syrian.
Turkish.
Welsh.
West Indian.

NOT USED

Form 1—Canada.

WHEN USED RETURN TO 233 ST. ANTOINE ST., MONTREAL, AT END OF EACH MONTH

Department of Commerce and Labor
IMMIGRATION SERVICE

LIST OR MANIFEST OF ALIEN PASSENGERS APPLYING FOR ADMISSION

Required by the regulations of Secretary of Commerce and Labor of the

SHEET NO. ..... 11—1594

PORT OF Detroit, Michigan

1	2		3	4	5	6	7		8	9	10		11	12	
No. on List.	NAME IN FULL. Family Name.	Given Name.	Age. Yrs.	Mos.	Sex. Married or Single.	*Calling or Occupation.	Able to— Read.	Write.	Nationality. (Country of which citizen or subject.)	†Race or People.	Last Permanent Residence. Country.	City or Town.	The name and complete address of nearest relative or friend in country whence alien came.	Final Destination. State.	City or Town.
Maw 1	Ingram	Rose	19		S	Domestic	Yes	Yes	Canada	English	Canada	London	Father James Morgan, 967 Clarence St., London, Can.	Mich	Detroit
Maw 2	Campbell	Rosina	46		M	wife	"	"	"	"	"	London	Husb. Alex Campbell, London, Can.	Cal.	Alhambra
Maw 3	Campbell	Evelyn	21		S	none	"	"	"	"	"	"	Father "	"	"
Maw 4	Hart	George	28		M	S Cement maker	"	"	"	"	"	Chatham	Bro Henry Hart, Toronto, Can.	Mich	Detroit
Maw 5	Simpson,	Savill	27		"	Farmer	"	"	"	"	"	Glencoe	Mother Eliz Simpson, Strathroy, Can.	"	"
Maw Debarred	Maisonville	Steve	22		M	Laborer	"	"	"	French	"	Walkerville	Father, Peter Maisonville Sandwich Ont Walkerville, Can	"	St. Clair
Maw 7	Evens	Percy C.	25		"	Draughtsman	"	"	"		"	Kingsbury	no relation	"	Detroit
Maw 8	Adams	William	58		M	Farmer	"	"	"	English	"	Silkirk	Wife Jane Adams, Silkirk Ont.	Colo.	Denver
Maw 9	Cheadle	Carrie	24		F	Wife	"	"	"		"	Toronto	Ontario, Canada no relation	Mich	Detroit
Maw 10	Cheadle	Francis	9 mos		F	—	No	Yes	"		"	"	Mother,	"	"
Maw 11	Wortley	John Thomas	51		W	master mariner	Yes	Yes	"	English	"	"	Sister Elizabeth Austin 7 Malling Road, Portsmouth Eng.	Ill.	Belvidere
Maw 12	Dawson	Erastis C	21		M	S Sailor	"	"	"		"	Bridgen	Father, David Dawson Port Hampton, Canada	Ohio	Cleveland
Maw 13	Conlin	Norman	28		M	S Watchman	"	"	"	Irish	"	St Thomas	Bro-in-law Bernard Mullin, Cobourg Ontario, Canada	Mich	Detroit
Maw 14	Brent	Lydia	31		M	wife	"	"	"	German	"	Toronto	mother, 15 Diesch, Windsor Ont. Canada	S. D.	Oakton
Maw 15	Brent	Clifton	10		M	none	"	"	"		"	"	Grandmother "	"	"
Maw 16	Brent	Victoria	3		F	—	—	—	"		"	"	"	"	"
Maw 17	Plato	Jason	47		M	Car Checker	Yes	Yes	"		"	Niagara Falls	Father, Henry Plato, Fort Erie Ontario, Canada	Mich	Capac
Maw 18	Plato	Elizabeth	46		M	wife	"	"	"	English	"	"	no relations	"	"
Maw 19	Plato	Vernon	15		M	S none	"	"	"	German	"	"	Grandfather Henry Plato Fort Erie, Canada	"	"
Maw 20	Plato	Edith	12		F	"	"	"	"		"	"	"	"	"
Maw 21	Plato	Jennie	8		"	"	"	"	"		"	"	"	"	"
Maw 22	Green	Henry	47		M	W Farmer	"	No	"	English	"	Tilbury	Cousin— Robert Grey, Tilbury Canada.	"	Detroit
Maw Debarred	Kennedy	Jennie	20		F	S Domestic			"	Scotch	"	Toronto	Father— Daniel Kennedy Sprucewood, Canada	"	"
Maw Debarred	Maracle	Jemima	16		F	S	"	"	"	American Indian	"	Deseronto	Father— Peter Maracle, Deseronto Ontario, Canada	"	"
Maw Debarred	Richardson	Alexander	29		M	M Bookkeeper	"	"	"	Irish	"	Belleville	Brothers Ed & Richardson, Nat'l Bank, Belfast, Ireland	Ill.	Champaign
Maw	Logan	Charles	31		"	" Cook	"	"	"		"	Toronto	Mother, Margaret Logan, 101 O'Hara Ave Toronto, Can.	Mich	Detroit
Maw 27	Logan	Evelyn	26		F	" wife	"	"	"	English	"	"	no relation	"	"
Maw 28	Tonge	Elizabeth	23		F	S Student nurse	"	"	"		"	Tilsonburg	Father, Rev. Abraham Tonge Tilsonburg, Canada	Ill.	Chicago
Maw 29	Ford	John E.	29		M	M Brakeman	"	"	"		"	London	Father Charles Ford, Comber Canada	Mich	Detroit
Maw 30	Ford	Harriette Eva	24		F	M wife	"	"	"		"	"	Father-in-law Chas Ford Comber, Canada	"	"

APPEALED ..... DISMISSED .....

NOT USED

* Insert here the language spoken by each alien mentioned in this list.

† "Race or People" is to be determined by the stock from which aliens sprang and the language they speak. List of races will be found on back of this sheet.

CLASS E.

NO PASSENGER WHO ARRIVED AT A CANADIAN SOCKET PORT FROM A FOREIGN SEAPORT WITHIN ONE YEAR OF DATE OF EXAMINATION MAY BE MANIFESTED ON THIS SHEET.

TO THE UNITED STATES FROM FOREIGN CONTIGUOUS TERRITORY

United States, under Act of Congress approved February 20, 1907

MONTH OF May 24, 1908 Class E. 57

(OVER.)

11—1594

13 No. on List.	14 Whether having a ticket to such final destination.	15 By whom was passage paid? (Whether alien paid his own passage; whether paid by any other person, or by any corporation, society, municipality, or government.)	16 Whether in possession of $50, and if less, how much?	17 Whether ever before in the United States; and if so, when and where? Yes or No.	If Yes— Year or period of years.	Where?	Date of last departure from U. S.	18 Whether going to join a relative or friend; and if so, what relative or friend, and his name and complete address.	19 Ever in prison or almshouse, or institution for care and treatment of the insane, or supported by charity? If so, which?	20 Whether a Polygamist.	21 Whether an Anarchist.	22 Whether coming by reason of any offer, solicitation, promise, agreement, express or implied, to labor in the United States.	23 Condition of Health, Mental and Physical.	24 Deformed or Crippled. Nature, length of time, and cause.	SUPPLEMENTAL INFORMATION REQUIRED BY NATURALIZATION ACT APPROVED JUNE 29, 1906. 25 Height. Ft. Ins	26 Complexion.	27 Color of— Hair. Eyes.	28 Marks of Identification.	29 Place of Birth. Country. City or Town.	30 Seaport of Landing.	31 Date of Landing.	32 Name of SS.	33 Date of Examination.	SUPPLEMENTAL INFORMATION REQUIRED BY IMMIGRATION REGULATIONS.
1	Yes	Self	$9	No				Friend Mrs. E. Primeau 9 Brooklyn Ave	No	No	No	No	Good	No	5 2	Fair	Br	Br	Canada	Richgetown, Ont.	May 9-08	G.T. Ry	May 9 1908	
2	"	Uncle	200	No				Sister Mrs. V. J. Young "	"	"	"	"	"	"	5 5	"	Gr	Blue	England	Portsmouth	June 1868	Minneapolis	" 9	
3	"	Father	—	No				Aunt "	"	"	"	"	"	"	5 3	"	Br	"	Canada	Atwood Ont	Det	May 9-08	C.P. Ry	" 9	
4	"	Self	25	No				Boarding house 56 Hastings St	"	"	"	"	"	"	6 0	Ruddy	"	Blue	"	Chatham	"	"	G.T. Ry	" 9	
5	"	"	16	No				Friend John Johnson 258 Harrison	"	"	"	"	"	"	5 7	Fair	"	Br	"	Strathburn	"	"	"	" 9	
6	"	"	6	"	A.C.L.			Friend Peter Drouillard	"	"	"	Yes	"	"	5 3	Ruddy	"	"	"	Walkerville	"	May 11-08	D.T.&W.	" 11	
7	"	"	10	Yes	9/6	Detroit	Nov. 9/6	Cousin Peter Clair, Jr. no address	"	"	"	"	"	"	5 9	"	"	"	"	Kittleton	"	"	"	" 11	
8	"	"	$6	No				Friend Mr. & Mrs. Peter Gilfer, 534 Lumbard Street, Detroit, Mich.	"	"	"	"	"	"	5 7½	"	Gr.	"	England	Selby, Yorkshire	Montreal Sept 1906	Dominion	" 11	
9	"	Husb.	20	½	8½	Saginaw Mich.	Jan 1906	Cousin Fred Kenyon, 1524 Lafayette Blvd. Detroit, Mich.	"	"	"	"	"	"	5 5	Fair	Br.	Blue	Michigan	Saginaw	Detroit May 9 1908	C.P.R.R.	" 11	
10	"	Mother	—	No				Friend Mrs. Chas. Baker no address	"	"	"	"	"	"	—	—	"	—	Canada	Toronto	" "	"	" 11	
11	½	Self	18	No				Sister Frances Dunion Oak Street no address	"	"	"	"	"	"	5 5½	"	Gr	Blue	England	Farnsby	Quebec July 1906	Virginian	" 12	
12	"	"	29	"	1904	Oberon N.D.	Nov. 1905		"	"	"	"	"	"	5 7	Ruddy	Br.	Br.	Canada	Bridgen	Detroit May 12-08	City of Toledo	" 12	
13	"	"	25	"	1906	Detroit Mich.	Dec 1906	Uncle Dr. E.T. Milligan 60 Jefferson Ave. Detroit, Mich.	"	"	"	"	"	"	5 11	Fair	"	Blue	"	St Thomas	" "	"	M.C.Ry.	" 12	
14	"	Father	30	"	1894	Cleveland	1896	Husband — Yes Aunt Oakton, Va.	"	"	"	"	"	"	5 4	"	Br.	Grey	"	Vanover	" "	"	G.T. Ry	" 12	
15	"	Father	—	No				"	"	"	"	"	"	"	—	—	"	"	"	Hamilton	" "	"	"	" 12	
16	"	"	—	"				"	"	"	"	"	"	"	—	—	"	Blue	"	Toronto	" "	"	"	" 12	
17	"	Self	500	"				Owns 2 farm boats at Capac, Mich.	"	"	"	"	"	"	5 6	"	"	"	"	Fort Erie	" "	"	M.C. Ry	" 12	
18	"	Uncle	—	Yes	1877	Capac Mich	1888	"	"	"	"	"	"	"	5 0	Ruddy	"	"	"	Granton				12	
19	"	Father	—	No				"	"	"	"	"	"	"	—	—	Fair	"	"	Niagara Falls				12	
20	"	"	—	"				"	"	"	"	"	"	"	—	—	"	"	"	" "	" "	"	"	" 12	
21	"	"	—	"				"	"	"	"	"	"	"	—	—	"	"	"	" "	" "	"	"	" 12	
22	"	Self	200	No				Friend John William Brown 267 Maybridge	"	"	"	"	"	"	5 9	Sallow	"	"	England	Colgneath	Quebec June 3 1878	Dominion	" 12	
23	"	"	20	"	L.P.C.			Mrs. Burns 43 Lafayette Ave. (Lying in hospital)	"	"	"	"	Pregnant	"	5 11½	Ruddy	"	Grey	Canada	Lynnwood	Det. May 12-08	C.P. Ry.	" 12	
24	"	"	1	"	L.P.C.			Cousin Minnie Marsh 33 Kanfield Ave.	"	"	"	"	Good	"	5 4½	Sallow	"	"	"	Crawford	" "	"	G.T. Ry	" 12	
25	"	Wife	3	Yes	1904	Detroit Mich.	May 1904	Wife Elizabeth Richardson 763 W. Sheridan St.	"	"	"	"	"	"	5 7	Ruddy	Red	Red	Scar on his right wrist	Ireland	Portlaw	Halifax Nov 17-07	Dominion	" 13	
26	"	Self	25	No				Boarding House 144 E. Congress St.	"	"	"	"	"	"	5 6	Fair	Black	Brn		Canada	Toronto	Det. May 13 1908	G.T. Ry	" 13	
27	"	"	20	"				"	"	"	"	"	"	"	5 1	"	Br.	Blue	England	Ashbrydle-Castleford	Quebec May 1906	Canada	" 13	
28	"	"	30	"				Friend Jessie Ross St Luke's Hospital no. 747 Cass Ave.	"	"	"	"	"	"	5 7½	"	"	Br	Canada	Zorich-dale Exeter Carton	Det. May 13-08	M.C.Ry	" 13	
29	"	"	40	"				"	"	"	"	"	"	"	5 9	"	"	"	"	"	Comber " "	W. & Erie	" 13	
30	"	Husb.	—	"				"	"	"	"	"	"	"	5 4	"	Dk. Br.	"	"	"	" "	" "	" "	" 13	

G. Oliver Frick

Inspector in charge

CLASS E.

INSTRUCTIONS FOR FILLING ALIEN MANIFESTS.

Column 3 (*Age*).—The return of age in column 3 should be expressed in years or months, the latter applying only to those under 1 year of age.

Column 4 (*Sex*).—The entry in column 4 should be either M (male) or F (female).

Column 5 (*Married or single*).—The entry in column 5 should be either M (married), S (single), Wd (widowed), or D (divorced).

Column 6 (*Calling or occupation*).—The entry in column 6 should describe as accurately as possible the occupation, trade, or profession of each alien arrival, as for example: Civil engineer, stationary engineer, locomotive engineer, mining engineer, brass polisher, steel polisher, iron molder, wood turner, etc., and not simply as engineer, polisher, molder, turner, or other indefinite designations.

A distinction should be made between *farmers* and *farm laborers*, regardless of the amount of money shown, as follows:

A farmer is one who operates a farm, either for himself or others.

A farm laborer is one who works on a farm for the man who operates it.

Aliens intending to pass through and out of the United States should be recorded under the head of occupation as "in transit;" those coming only for a temporary sojourn in the United States, but not intending to pass through in transit, should be classed as "tourists" under head of occupation.

Column 7 (*Able to read and write*).—Column 7 is subdivided and the entries therein should be either Yes—Yes (can read and write), No—No (can neither read nor write), or Yes—No (can read but not write).

Column 8 (*Nationality*).—Column 8 should be construed to mean the country of which immigrant is a citizen or subject.

Column 9 (*Race or people*).—The entry in column 9 should show the race or people as given in list on reverse side of alien manifest.

Special attention should be paid to the distinction between race and nationality. For instance, "France" appearing on a manifest does not necessarily mean "French" by race or people, and similarly, "French" appearing on a manifest does not necessarily mean "France" by nationality. An alien who is Irish, German, or Hebrew by race might properly come under the heading of United Kingdom or any other country by nationality. In this connection the following distinctions should be specially observed:

CUBAN.

The term "Cuban" refers to the Cuban people (not Negroes).

WEST INDIAN.

"West Indian" refers to the people of the West Indies other than Cuba (not Negroes).

SPANISH-AMERICAN.

"Spanish-American" refers to the people of Central and South America of Spanish descent.

AFRICAN (BLACK).

"African (black)" refers to the African Negro, whether coming from Cuba or other islands of the West Indies, North or South America, Europe, or Africa. Any alien whose appearance indicates an admixture of Negro blood should be classified under this heading.

ITALIAN (NORTH).

The people who are native to the basin of the River Po in northern Italy (i. e., compartments of Piedmont, Lombardy, Venetia, and Emelia) and their descendants, whether residing in Italy, Switzerland, Austria-Hungary, or any other country, should be classed as "Italian (north)." Most of these people speak a Gallic dialect of the Italian language.

ITALIAN (SOUTH).

The people who are native to that portion of Italy south of the basin of the River Po (i. e., compartments of Liguria, Tuscany, the Marches, Umbria, Rome, the Abruzzi and Molise, Campania, Apulia, Basilicata, Calabria, Sicily, and Sardinia) and their descendants, should be classed as "Italian (south)."

Column 10 (*Last permanent residence*).—The entries in column 10 should show the *country and city or town* of last permanent residence. It is important for statistical purposes that country of last permanent residence independent of country of temporary residence, nationality, or race be shown.

Aliens who are permanent residents of the United States and are returning from a visit abroad should be recorded on manifests as United States for country of last permanent residence.

Column 11 (*Name and complete address of nearest relative or friend in country whence alien came*).—The entry in column 11 should give name and address of such relative. If no such relative living, give name and address of friend.

Column 12 (*Final destination*).—The entry in column 12 should show definitely the place (city or town) of final destination if within the United States; country, if outside the United States.

Column 14 (*Whether having a ticket to such final destination*).—The entry in column 14 should be either Yes (ticket) or No (no ticket).

Column 15 (*By whom was passage paid*).—The entry in column 15 should show definitely by whom passage was paid, as self; husband, father, brother, or other relative; friend; steamship company, etc.

Column 16 (*Whether in possession of $50, and if less, how much*).—The entry in column 16 should give in each case (individual or family) the exact amount of money shown.

Money brought by the head of a family should not be divided among the several members of the family.

Column 17 (*Whether ever before in the United States; and if so, when and where*).—The entries in column 17 should show whether or not (Yes or No) in the United States before; and if so, the year (or period of years), place, and date of last departure from the United States; as 1894–97; Philadelphia; Dec. 6, 1897.

Column 18 (*Going to join relative or friend; and if so, what relative or friend*).—The entry in column 18 should show whether going to join either a relative or friend; and if so, what relative or friend, with name and complete address.

Columns 19 to 33.—The answers in these columns should be complete, as indicated by the several headings.

7

LIST OF RACES OR PEOPLES.

African (black).	Korean.
Armenian.	Lithuanian.
Bohemian.	Magyar.
Bosnian.	Mexican.
Bulgarian.	Montenegrin.
Chinese.	Moravian.
Croatian.	Pacific Islander.
Cuban.	Polish.
Dalmatian.	Portuguese.
Dutch.	Roumanian.
East Indian.	Russian.
English.	Ruthenian (Russniak).
Finnish.	Scandinavian (Norwegians, Danes, and Swedes).
Flemish.	Scotch.
French.	Servian.
German.	Slovak.
Greek.	Slovenian.
Hebrew.	Spanish.
Herzegovinian.	Spanish-American.
Irish.	Syrian.
Italian (North).	Turkish.
Italian (South).	Welsh.
Japanese.	West Indian.

11—1504

NOT USED

Form 1—Canada.

WHEN USED RETURN TO 233 ST. ANTOINE ST., MONTREAL, AT END OF EACH MONTH

Department of Commerce and Labor
IMMIGRATION SERVICE

LIST OR MANIFEST OF ALIEN PASSENGERS APPLYING FOR ADMISSION

Required by the regulations of Secretary of Commerce and Labor of the

SHEET NO. 1 11—1504

PORT OF Detroit, Michigan

1	2		3	4	5	6	7		8	9	10		11	12	
No. on List.	NAME IN FULL. Family Name.	Given Name.	Age. Yrs.	Mos.	Sex. Married or Single.	*Calling or Occupation.	Able to— Read.	Write.	Nationality. (Country of which citizen or subject.)	†Race or People.	Last Permanent Residence. Country.	City or Town.	The name and complete address of nearest relative or friend in country whence alien came.	Final Destination. State.	City or Town.
Maw 1	Ford	Clifford	4	M	—	none	no	no	Canada	English	Canada	London	Stepping with father John E. Ford and mother.	Mich.	Detroit
Maw 2	Ford	Willoughby	0	6	M	—	"	"	"	"	"	"	"	"	"
Maw 3	Hopkins	Cadic	35		M	"	Yes	Yes	"	"	"	Toronto	Bro. Robt. Hopkins 24 Jarvis St. Toronto, Canada	"	"
Maw 4	Youmans	Agnes	34		F	W wife	"	"	"	"	"	Windsor	Father Robt. Peters, Forestville, Canada	Mich.	Pingree
Maw 5	Youmans	Gladys	11		F	S none	"	"	"	"	"	"	Grandfather "	"	"
Maw 6	Taylor	Annie E.	37		M	Housekeeper	"	"	"	"	"	St. Thomas	Father, George Perry, Brock St. St. Thomas, Canada	Mich.	Detroit
Maw 7	McAllister	Robert H.	58		M	M Carpenter	"	"	"	Irish	"	Soo	no relation	"	"
Maw 8	McAllister	Marian E.	39		F	M wife	"	"	"	"	"	"	husband, Robt. H. McAllister	"	"
Maw 9	McAllister	Ethel	17		F	S Clerk	"	"	"	"	"	"	Father " " "	"	"
Maw 10	McAllister	Herbert M	15		M	S none	"	"	"	"	"	"	" " " "	"	"
Maw 11	Zufar-Sipple	Annie	51		F	M Practicing Nurse	"	"	"	German	"	Zurich	no relations	"	"
Maw Debarred	Williams	Laura	20		F	S Dining Room Girl	"	"	"	English	"	Burwell	Father, John Williams, Port Burwell, Canada	"	Roscommon
Maw 13	Carter	Frazole	40		M	S Stationary Steward	"	"	England	"	"	Letchford	Brother, Albert Carter, 19 Eastern Road, Plaistow, London, England.	Ill.	Chicago
Maw Debarred	Murphy	Thomas	23		M	S Tinsmith	Yes	Yes	Canada	Irish	"	Jarrod	mother, Annie Murphy, Tamworth, Canada	Mich.	Lansing
Maw 15	Pearce	Frederick	26		M	S Blacksmith	"	"	"	English	"	Belmont	Father, Robt. Pearce, Barroway Drove, Downham, England.	"	Northville
Maw 16	Slater	Mary	44		F	M wife	"	"	"	Germany	"	Windsor	mother, Catherin Mattice, Simcoe, Canada	"	Canton
Maw 17	Dynes	Albert	54		M	M Carpenter	"	"	"	Irish	"	"	Cousin, Ross Dynes, Windsor Canada	"	Taylor Be
Maw 18	Jarvis	Alfred	19		M	S Laborer	"	"	"	English	"	Maidstone	Father, Alfred Jarvis, British Museum, London, England	"	Detroit
Maw 19	Campbell	Edmund E.	28		M	S Mining Engineer	"	"	"	Scotch	"	Belmont	Father, Daniel Campbell, Belmont P.E.I. Canada	S.D.	Deadwood
Maw 20	Snowden	Rev. C. E.	24		M	M Clergyman	"	"	"	"	"	Manitou	father, William Snowden, Manitou, Canada	Mich.	Flint
Maw 21	Stoddard	Evelyn	19		F	S Domestic	"	"	"	"	"	Essex	Father, Thomas Stoddard, Essex, Canada.	"	Detroit
Maw 22	Spicer	Frederick Ed.	27		M	M Farm Laborer	"	"	"	English	"	Dona	no relation	"	Jackson
Maw 23	Spicer	Emma	36		F	M wife	"	"	"	"	"	"	" " "	"	"
Maw 24	Spicer	Frederick N.	3		M	— none	—	—	"	"	"	"	" " "	"	"
Maw 25	Spicer	George Thomas	0	11	M	— "	"	—	"	"	"	"	" " "	"	"
Maw 26	Baker	Emma	63		F	W "	Yes	Yes	"	"	"	"	Sister, Elizabeth Flaxman #148 Richmond Battery, London, Eng.	"	"
Maw 27	Mortimer	Arthur E.	66		M	W minister of Gospel	"	"	"	Welsh	"	London	Daughter, E. Pope, #710 King St., London, Canada	"	Detroit
Maw 28	Watson	Ann	54		F	W none	"	"	"	English	"	Anvers	no relations	Wyo.	Cheyenne
Maw 29	Bucher	Thomas	40		M	M Merchant	"	"	"	French	"	St. Anne	Mother, Josephine Cyrnell, West Hampden, Canada	Kans.	Clyde
Maw 30	Bucher	John	23		M	S Laborer	"	"	"	"	"	"	Father, Joseph Bucher, St. Johns, Canada.	"	"

NOT USED

CLASS E.

†"Race or People" is to be determined by the stock from which aliens sprang and the language they speak. List of races will be found on back of this sheet.

NO PASSENGER WHO ARRIVED AT A CANADIAN OCEAN PORT FROM A FOREIGN SEAPORT WITHIN ONE YEAR OF DATE OF EXAMINATION MAY BE MANIFESTED ON THIS SHEET.

TO THE UNITED STATES FROM FOREIGN CONTIGUOUS TERRITORY

United States, under Act of Congress approved February 20, 1907

MONTH OF May 14, 1908.

Class E. 38

(OVER.)

11—1004

13	14	15	16	17			18	19	20	21	22	23	24	25	26	27	28	29		30	31	32	33
				Whether ever before in the United States; and if so, when and where?														Place of Birth.					
No. on List.	Whether having a ticket to such final destination.	By whom was passage paid? (Whether alien paid his own passage, whether paid by any other person, or by any corporation, society, municipality, or government.)	Whether in possession of $50, and if less, how much?	Yes or No.	If Yes— Year or period of years.	If Yes— Where?	Whether going to join a relative or friend; and if so, what relative or friend, and his name and complete address.	Ever in prison or almshouse, or institution for care and treatment of the insane? If so, which?	Whether a Polygamist.	Whether an Anarchist.	Whether coming by reason of any offer, solicitation, promise, or agreement, expressed or implied, to labor in the United States.	Condition of Health, Mental and Physical.	Deformed or Crippled. Nature, length of time, and cause.	Height. Ft.	Height. Ins	Complexion.	Color of— Hair.	Color of— Eyes.	Marks of Identification.	Country.	City or Town.	Seaport of Landing.	Date of Landing.	Name of SS.	Date of Examination.
1	Yes	Father — No					Parents, No. 747 St. Paul Av.	No	No	No	No	Good	No	—	Fair	Br	Br		Canada	Comber	Det.	May 13-08	W & D Ferry	May 13 1908
2	"	" — "					" " " " " " " "	"	"	"	"	"	"	—	—	"	Blue		"	"	"	"	"	" 13.
3	"	Self 10 "					Father John Kopsing 881 East Grand Av.	"	"	"	"	"	"	5	7	"	Br	Br	"	Toronto	"	"	G.T. Ry	" 13.
4	"	Husb. 45 "					Husband, Herbert Freeman, Kingsmead	"	"	"	"	"	"	5	4	"	"	"	"	Forestville	"	"	"	" 13.
5	"	Father — "					" " " " " "	"	"	"	"	"	"	—	—	"	"	"	"	"	"	"	"	" 13.
6	"	Self 3 "					Husband, Joseph Taylor 210 Courtland Av E.	"	"	"	"	"	"	5	0	"	"	Blue	England	Fitherington Lancaster	Quebec	May 1899	Vancouver	" 14.
7	"	" 100 Yes	1893	Detroit	1899		No. 1009 Waterloo St. Rented House.	"	"	"	"	"	"	5	9	"	White	"	Canada	Bethany Ontario	Det.	May 14-08	M.C.Ry	" 14.
8	"	Uncle — "	"	"	"	"	" " " "	"	"	"	"	"	"	5	1	"	Br	Br.	"	Ottawa	"	"	"	" 14.
9	"	Father — "	"	"	"	"	" " " "	"	"	"	"	"	"	5	1	"	"	"	"	Toronto	"	"	"	" 14.
10	"	" — "	"	"	"	"	" " " "	"	"	"	"	"	"	5	5	"	Black	"	"	"	"	"	"	" 14.
11	"	Self 300 No					Rented Room No. 54 Garnet Street.	"	"	"	"	"	"	5	5½	"	Br.	Grey	"	Zurick	Det	14-08	G.T.Ry	" 14.
12	"	" " 5 "		I.P.C.			Sister, Mary Day,	"	"	"	"	Pregnant	"	5	1½	"	"	Br.	"	Burrell	"	14-08	C.P.Ry	" 14.
13		" " 125 "					[illegible]	"	"	"	"	Good	"	5	9 3/4	Ruddy								
14	Yes	" " 27 "		A.C.L.			Brother, James Murphy 203 Tiffany St.	"	"	"	Yes	Good	"	5	10	Fair	"	Grey	Canada	Tamworth	"	14-08	C.P.Ry	" 14.
15	"	" " 23 "					Uncle, James Clark	"	"	"	No	"	"	5	6	"	"	Br.	England	Carrozzy Devonshire	Halifax	Apr. 30-07	Virginian	" 14
16	"	" " 15 "					husband, Harry Slater 133 Oakland Ave.	"	"	"	"	"	"	5	3	Dark	"	"	Canada	Port Dover	Det.	May 14-07	D & B Ferry	" 14.
17	No	" " 1000 "					Son-in-law Thos. Hamlin	"	"	"	"	"	"	5	4	Ruddy	"	"	"	"	Georgetown	Det	15-07	" "	" 14
18	Yes	" " 0 "					Friend, Mr. Harris 4th and Michigan Av.	"	"	"	"	"	"	5	6	Fair	"	Blue	England	Foubert	Halifax	April 28-07	Parisian	" 15
19	"	" " 150 "					Ivy Apartments	"	"	"	"	"	"	5	7½	Dark	Dk Br.	Hazel	Canada	Belmont	Det	May 15-08	C.P.Ry	" 15.
20	"	" " 15 "					Wife, Ethel Snowden	"	"	"	"	"	"	5	10	Fair	Br.	Blue	"	Nanticoke	"	"	Lake Ry	" 15.
21	"	" " 4 "					Friend, Jno. E. Milligan 79 Fulton St.	"	"	"	"	"	"	5	2	Dark	Dk Br.	Grey	"	Essex	"	"	D.S.B. & I. Ferry	" 15.
22	"	" " 75 "					Father, C. Spicer, R.F.D. No 4	"	"	"	"	"	"	5	8	Ruddy	Br	Br.	England	Poynton Co. Stafford	Quebec	May 30-06	Kensington	" 15.
23	"	Husband — "					Father-in-law	"	"	"	"	"	"	5	6½	Fair	"	"	"	Chelsea	"	"	"	" 15.
24	"	Father — "					Grand father	"	"	"	"	"	"	—	—	"	"	"	"	Hamptonshire	"	"	"	" 15.
25	"	" " — "						"	"	"	"	"	"	—	—	—	—	—	Canada	Iona	Det	May 15-08	M.C.Ry	" 15.
26	"	Son-in-law — "					Friend, R.F.D. No 4	"	"	"	"	"	"	5	2 1/8	Ruddy	Br	Blue	England	Chelsea	Quebec	May 30-06	Kensington	" 15
27	No	Self 6 Yes	1862	Unknown	Aug. 1903		Friend, Jackson, Mich.	"	"	"	"	"	"	5	8	Fair	Grey	"	"	"	Claudisell	"	1847	Lord Ramsey	" 15
28	Yes	" " 150 No					Friend, Mr. Gadd, 57 Selden Av.	"	"	"	"	"	"	4	11	"	Brn.	"	"	"	Co. Caermarthenshire	"	Sept. 1884	Parisian	" 16
29	"	" " 43 Yes	1890-2	Detroit	May 24-1908		Daughter, Ida Watson 1 Trumbull Ave. E.	"	"	"	"	"	"	5	9	Ruddy	Br	Blue	"	Northumberland	"	"	"	" 16
30	"	" " 63 "	1 mo. 1914		Dec. 1904		Friend, Jos. La Pointe	"	"	"	"	"	"	5	6	Fair	"	"	Canada	West Dysart Brg. Quebec	Det	May 17-08	C.P.Ry.	" 17
							Friend, Jos. La Pointe												"	St. Alexander	Det	" "	C.P.Ry	" 17

G. Orion Fried
Inspector in charge.

CLASS E.

INSTRUCTIONS FOR FILLING ALIEN MANIFESTS.

Column 3 (*Age*).—The return of age in column 3 should be expressed in years or months, the latter applying only to those under 1 year of age.

Column 4 (*Sex*).—The entry in column 4 should be either M (male) or F (female).

Column 5 (*Married or single*).—The entry in column 5 should be either M (married), S (single), Wd (widowed), or D (divorced).

Column 6 (*Calling or occupation*).—The entry in column 6 should describe as accurately as possible the occupation, trade, or profession of each alien arrival, as for example: Civil engineer, stationary engineer, locomotive engineer, mining engineer, brass polisher, steel polisher, iron molder, wood turner, etc., and not simply as engineer, polisher, molder, turner, or other indefinite designations.

A distinction should be made between *farmers* and *farm laborers*, regardless of the amount of money shown, as follows:

A farmer is one who operates a farm, either for himself or others.

A farm laborer is one who works on a farm for the man who operates it.

[redacted] under head of occupation as "in transit;" those coming only for a temporary sojourn in the United States, but not intending to pass through in transit, should be classed as "[redacted]" under head of occupation.

Column 7 (*Able to read and write*).—Column 7 is subdivided and the entries therein should be either Yes—Yes (can read and write), No—No (can neither read nor write), or Yes—No (can read but not write).

Column 8 (*Nationality*).—Column 8 should be construed to mean the country of which immigrant is a citizen or subject.

Column 9 (*Race or people*).—The entry in column 9 should show the race or people as given in list on reverse side of alien manifest.

Special attention should be paid to the distinction between race and nationality. For instance, "France" appearing on a manifest does not necessarily mean "French" by race or people, and similarly, "French" appearing on a manifest does not necessarily mean "France" by nationality. An alien who is Irish, German, or Hebrew by race might properly come under the heading of United Kingdom or any other country by nationality. In this connection the following distinctions should be specially observed:

CUBAN.

The term "Cuban" refers to the Cuban people (not Negroes).

WEST INDIAN.

"West Indian" refers to the people of the West Indies other than Cuba (not Negroes).

SPANISH-AMERICAN.

"Spanish-American" refers to the people of Central and South America of Spanish descent.

AFRICAN (BLACK).

"African (black)" refers to the African Negro, whether coming from Cuba or other islands of the West Indies, North or South America, Europe, or Africa. Any alien whose appearance indicates an admixture of Negro blood should be classified under this heading.

ITALIAN (NORTH).

The people who are native to the basin of the River Po in northern Italy (i. e., compartments of Piedmont, Lombardy, Venetia, and Emelia) and their descendants, whether residing in Italy, Switzerland, Austria-Hungary, or any other country, should be classed as "Italian (north)." Most of these people speak a Gallic dialect of the Italian language.

ITALIAN (SOUTH).

The people who are native to that portion of Italy south of the basin of the River Po (i. e., compartments of Liguria, Tuscany, the Marches, Umbria, Rome, the Abruzzi and Molise, Campania, Apulia, Basilicata, Calabria, Sicily, and Sardinia) and their descendants, should be classed as "Italian (south)."

Column 10 (*Last permanent residence*).—The entries in column 10 should show the *country and city or town* of last permanent residence. It is important for statistical purposes that country of last permanent residence independent of country of temporary residence, nationality, or race be shown.

Aliens who are permanent residents of the United States and are returning from a visit abroad should be recorded on manifests as United States for country of last permanent residence.

Column 11 (*Name and complete address of nearest relative or friend in country whence alien came*).—The entry in column 11 should give name and address of such relative. If no such relative living, give name and address of friend.

Column 12 (*Final destination*).—The entry in column 12 should show definitely the place (city or town) of final destination if within the United States; country, if outside the United States.

Column 14 (*Whether having a ticket to such final destination*).—The entry in column 14 should be either Yes (ticket) or No (no ticket).

Column 15 (*By whom was passage paid*).—The entry in column 15 should show definitely by whom passage was paid, as self; husband, father, brother, or other relative; friend; steamship company, etc.

Column 16 (*Whether in possession of $50 and if less, how much*).—The entry in column 16 should give in each case (individual or family) the exact amount of money shown.

Money brought by the head of a family should not be divided among the several members of the family.

Column 17 (*Whether ever before in the United States; and if so, when and where*).—The entries in column 17 should show whether or not (Yes or No) in the United States before; and if so, the year (or period of years), place, and date of last departure from the United States; as 1894–97; Philadelphia; Dec. 6, 1897.

Column 18 (*Going to join relative or friend; and if so, what relative or friend*).—The entry in column 18 should show whether going to join either a relative or friend; and if so, what relative or friend, with name and complete address.

Columns 19 to 33.—The answers in these columns should be complete, as indicated by the several headings.

LIST OF RACES OR PEOPLES.

African (black).
Armenian.
Bohemian.
Bosnian.
Bulgarian.
Chinese.
Croatian.
Cuban.
Dalmatian.
Dutch.
East Indian.
English.
Finnish.
Flemish.
French.
German.
Greek.
Hebrew.
Herzegovinian.
Irish.
Italian (North).
Italian (South).
Japanese.
Korean.
Lithuanian.
Magyar.
Mexican.
Montenegrin.
Moravian.
Pacific Islander.
Polish.
Portuguese.
Roumanian.
Russian.
Ruthenian (Russniak).
Scandinavian (Norwegians, Danes, and Swedes).
Scotch.
Servian.
Slovak.
Slovenian.
Spanish.
Spanish-American.
Syrian.
Turkish.
Welsh.
West Indian.

NOT USED

Form 1—Canada.

WHEN USED RETURN TO 333 ST. ANTOINE ST., MONTREAL, AT END OF EACH MONTH

Department of Commerce and Labor
IMMIGRATION SERVICE

LIST OR MANIFEST OF ALIEN PASSENGERS APPLYING FOR ADMISSION

SHEET NO. .....

11—1594

Required by the regulations of Secretary of Commerce and Labor of the

PORT OF Detroit, Michigan.

1	2		3	4	5	6	7		8	9	10		11	12	
No. on List.	NAME IN FULL. Family Name.	Given Name.	Age. Yrs.	Mos.	Sex. Married or Single.	*Calling or Occupation.	Able to— Read.	Write.	Nationality. (Country of which citizen or subject.)	†Race or People.	Last Permanent Residence. Country.	City or Town.	The name and complete address of nearest relative or friend in country whence alien came.	Final Destination. State.	City or Town.
Maw 1	Jones	Amanda	52		F M	None	Yes	Yes	Canada	Scotch	Canada	Windsor	No relation	Mich.	Detroit
Maw 2	Johnson	Kate	18		F S	Laboratory	"	"	"	Irish	"	"	Father, Daniel Johnson,	"	"
Maw 3	Tookin	Joseph	21		M S	watch case maker	"	"	"	"	"	"	Walkerville, Canada	"	Detroit
Maw 4	Smith	Ellen M.	24		F S	Domestic	"	"	"	African	"	Toronto	Father, Patrick Tookin	Mo.	St. Louis
Maw	Thompson	Charles Gordon	23		M S	Machinist	"	"	"	Black	"	Hamilton	Father Peter Smith	Mich.	Detroit
Maw 6	Sadoris	Napoleon V.	26		M S	Cigar Cutter	"	"	"	Scotch	"	Toronto	Gainesville, Canada		
Maw 7	McElligan	Geo. A.	28		M M	Stationary Engineer	"	"	"	French	"	Montreal	Father, W. A. Thompson, #14 Jackson Terrace, Aberdeen, Scot.	"	"
Maw	Martin	Clive	21		F M	Domestic	"	"	"	Scotch	"	Sandwich	Father, C.V. Sadoris, Aylmer Quebec.	"	"
Maw	Russell	Frederick	39		M S	Laborer	"	"	"	English	"	Toronto	Father, Chas A. McElligan Windsor, Canada.	"	"
Maw 10	Arnold	Margarette	30		F M	Wife	"	"	"	Welsh	"	Ridgetown	Mother, Louisa Clay, #180 Baldwin St. Toronto, Canada	"	"
Maw 11	Rutherford	Jean	27		F S	Stenographer	"	"	"	Irish	X	Delhi	No relation	"	Lansing
Maw 12	Henderson	William	30		M M	Jeweller	"	"	"	Scotch	X	Truro, N.S.	Mother, Mary Simonton, Hartford, Canada	"	Detroit
Maw 13	Blackstock	Edward	29		M S	Steward	"	"	"	"	"	Toronto	Mother R.O. Rutherford, Truro Nova Scotia, Canada.	"	"
Maw 14	Edgett	Mary	24		F S	Waitress	"	"	"	"	"	Collingwood	Wife, Lydia Henderson #67 Dovercourt Road, Toronto, Canada.	"	"
Maw 15	Derby	Isaac E.	23		M M	Bookkeeper	"	"	"	English	X	Toronto	Father, Duncan Blackstock Collingwood, Canada.	"	"
Maw 16	Derby	Ethel W.	23		F M	Wife	"	"	"	French	"	Montreal	Father James Edgett, Kinsale Ontario, Canada.	"	Port Clinton
Maw 17	Ettir	Herbert	25		M S	Mason	"	"	"	English	"	"	Sister, S. Clement #72 St. George St., Quebec, Canada	Mo.	St. Louis
Maw	Daley	James	33		M M	Stationary Fireman	"	"	"	English	"	Windsor	Sister-in-law, S. Clement #72 St. George St., Quebec, Canada.	"	"
Maw	Rocks	Rose	27		F S	Dressmaker	"	"	"	Irish	"	Cornith	Father, Major Ettir, Wellington Road, England	Ind.	South Bend
Maw	Meyerschmidt	Anna Eliza	67		F W	None	"	"	"	German	"	Toronto	Wife, Florina Daley, Toronto Canada	Mich.	Detroit
Maw	Graham	Henry	27		M S	Farm Laborer	"	"	"	Scotch	"	Ottawa	Mother, Rosebrooks, Teeswater, Canada	Ohio	Toledo
Maw 22	Paxton	Kenneth	26		M S	Data, Mod.	"	"	"	Irish	"	Woodsley	No relation	Cal.	Stockton
Maw 23	Milne	Andrew	48		M S	Farmer	"	"	"	Scotch	"	Milton	Father, John Graham, Woodsley Canada	Mich.	Detroit
Maw	Brown	James D	16		M S	None	"	"	"	English	"	Mile End	Father, William Paxton, Milton Ontario, Canada	Ore.	Portland
Maw 25	Cutler	James	78		M M	"	"	"	"	English	"	Simcoe	Sister, Isabella Milne #537 St. Dominique St. Mile End, Can.	Mich.	Saginaw
Maw 26	Cutler	Elmer	64		F M	Wife	"	"	"	German	"	Newberry	Father, James Brown, Simcoe Canada	Ohio	Put-in-Bay
Maw 27	Mesmer	John	1	2	M -	None	—	—	"	"	"	"	Daughter, Jane Smith, Warwick Township, Canada	Mich.	Battle Creek
Maw 28	Free	Richard	82		M M	"	"	"	"	"	"	Walkerville	Brother, A. Schmeider, Princeton Canada.	Ill.	Rock View
Maw 29	Free	Jane	78		F M	"	"	"	"	Irish	"	Lindsay	Grandmother, Selina Mesmer, Bavery, Prov. P. Bavery, Germany.	Mich.	Detroit
Maw 30	Martin	Mary	50		F W	Domestic	Yes	No	"	English	"	Glenwilliam	Daughter, Eugenia Simcoe 1004 Bathurst St. Toronto, Canada	"	"
	NOT USED												No relation	Ill.	Danville

† "Race or People" is to be determined by the stock from which aliens sprang and the language they speak. List of races will be found on back of this sheet.

CLASS E.

NO PASSENGER WHO ARRIVED AT A CANADIAN OCEAN PORT FROM A FOREIGN SEAPORT WITHIN ONE YEAR OF DATE OF EXAMINATION MAY BE MANIFESTED ON THIS SHEET.

TO THE UNITED STATES FROM FOREIGN CONTIGUOUS TERRITORY

United States, under Act of Congress approved February 20, 1907

MONTH OF May 24, 1908.

Class E.

39

(OVER.)

11—1904

No. on list.	13 Whether having a ticket to such final destination.	14 By whom was passage paid? (Whether alien paid his own passage, whether paid by any other person, or by any corporation, society, municipality, or government.)	15 Whether in possession of $50, and if less, how much?	16 Whether ever before in the United States; and if so, when and where? Yes or No.	16 If Yes— Year or period of years.	16 If Yes— Where?	16 If Yes— Date of last departure from U. S.	17 Whether going to join a relative or friend; and if so, what relative or friend, and his name and complete address.	18 Ever in prison or almshouse, or supported by charity? If so, which?	19 Whether a Polygamist.	20 Whether an Anarchist.	21 Whether coming by means of any offer, solicitation, promise, or agreement, express or implied, to labor in the United States.	22 Condition of Health, Mental and Physical.	23 Deformed or Crippled. Nature, length of time, and cause.	24 Height. Ft.	24 Height. Ins	25 Complexion.	26 Color of— Hair.	26 Color of— Eyes.	27 Marks of Identification.	28 Place of Birth. Country.	28 Place of Birth. City or Town.	29 Seaport of Landing.	30 Date of Landing.	31 Name of SS.	32 Date of Examination.
1	Yes	Uncle	0	Yes	2yrs	1874 1876	Detroit	1876	Auckland, Gilbert A.	No	no	No	No	Good	No	5	4	Fair	Lt.	Br.		Canada	Bayem	Det	May 17-08	D.S.B. Ferry	May 17.
2	"	Self	4	"	3yrs	1900 1904	"	Sept 1904	Friend, J. Aber, 95 Shain Ave.	"	"	"	"	"	"	5	4	Dark	Dark	"		"	"	Narrow	"	"	" "	" "	" 17.
3	"	"	15	No					Cousin W. J. Tapsin 513 Walnut St.	"	"	"	"	"	"	5	6	"	Br	"		"	"	Peterboro	"	"	" "	Wab. Ry	" 17.
4	"	"	1	Yes	2mos.	1904	Franklin	Mar 1904	Miller Lightfoot, 5-81 Antoine St.	"	"	"	"	"	"	5	3	"	Black	Black		"	"	Smiths Falls	"	"	18-08	D.T.R. Ferry	" 18.
5	"	"	75	No		L.P.C.			no address	"	"	"	"	"	"	5	6	Fair	Br	Blue	Wears glasses	Scotland	Aberdeen	Quebec	Apr 6-06	Canada	" 18.
6	"	"	15	Yes	1yr	1903 1907	Detroit	May 15-07								5	8	"	"	Br.		Canada	Montreal	Det.	May 18-08	G.T.Ry	" 18.
7	"	"	10	"	2mos	1905	"	Dec 1905								5	9	"	"	Blue, Square top of head		"	"	Essex	"	"	" "	D.T.R. Ferry	" 18.
8	"	"	4	No		Criminal			No. 73 Fulton Ave. (Boarding house)	"	"	"	"	"	"	5	0	Dark	Black	Br	Criminal	"	"	Whitby	"	"	" "	G.T.Ry	" 18.
9	"	Self	$150	"	9mos	1907	L.P.C.	Dec 1907	Friend, William Canida 751 Broadway	"	"	"	"	Herpes	"	5	4½	"	Br.	Blue		Wales	Co. of Flint	Liverpool	Feb 20-08	Interocean	Apr 1.
10	"	Refund	0	No					Friend, Jas. Hallethwaite	"	"	"	"	Good	"	5	6	"	Black	Br		Canada	Hartford	Det.	May 18-08	D.T.R. Ferry	" 16.
11	"	Self	25	No					Husband, Joseph Arnold, 2nd Lt. U.S.A. C.A. #365 Lt. Curtis Div.	"	"	"	"	"	"	5	1½	Fair	Lt.	Br.	Blue	"	"	Truro	"	"	" "	"	" 18.
12	"	"	27	"					No address	"	"	"	"	"	"	5	7½	"	Br.	Br.		"	"	Nova Scotia	Halifax	Mar 14-07	Mongolian	" 18.
13	"	"	85	Yes	2yrs	1904-6	Cleveland Ohio	Mar 1906								5	5	"	Br.	"		"	"	Toronto	"	"	" "	G.T.Ry	" 18.
14	"	"	10	"	3yrs	1903 1906	Mt. Clemens Mich.	Dec 1906	Friend, Hattie Weitzel #176 Court St., Mt. Clemens	"	"	"	"	"	"	5	4	"	Br.	Blue		"	"	Collingwood	Det	May 18-08	G.T.Ry	" 18.
15	"	"	200	"	1yr	1907 1906	Mich.	July 1906	Father-in-law R.R. Saunders, #76 3rd Natural Bridge Ave.	"	"	"	"	"	"	5	5	"	"	Br.		"	"	Kinsale	Det	May 19-08	G.T.Ry	" 19.
16	"	Refund	—	"	1yr	1885 1906	Lebanon Mo.	July 1906	Father, " " " "	"	"	"	"	"	"	5	4	Dark	Dark Br.	Dark Br.		"	"	Quebec	"	"	" "	C.P.Ry	" 19.
17	"	Self	380	No					No address	"	"	"	"	"	"	5	8	Fair	"	Blue		Missouri	Lebanon					" 19.
18	"	"	$50	"	11yrs	1893 1904	Niagara Falls N.Y.	Oct 1904	Brother-in-law 437 Campau Ave.	"	"	"	"	"	"	5	8½	Dark	"	"		England	Wellington	Quebec	July 7-06	Empress Ireland	" 19.
19	"	"	10	No		L.P.C.			Friend, Fred E. Fleury 369 10th St.	"	"	"	"	"	"	5	5	Fair	Br.	"	Index finger left hand lost	Canada	Arnprior	Det.	May 19-08	G.T.Ry.	" 19.
20	"	"	140	"					Son, Charles Messer-schmidt	"	"	"	"	"	"	4	10	Dark	Lt.	Blue		"	"	Tecumseh	"	"	" "	G.T.Ry	" 19.
21	"	"	15	Yes	6mos	1906	Detroit	Apr 1907	Friend, Peter Meyer 824 Campbell Ave.	"	"	"	"	"	"	5	7	"	Br	"		Germany	Thuringian	N.Y.	June 20-1886	Unknown	" 19.
22	"	"	200	"	2yrs	1905 1907	Portland Ore.	Apr 3-07	Uncle A.C. Paxton McClay Building	"	"	"	"	"	"	6	1	"	"	Br.		Canada	Woodbridge	Det.	May 19-08	D.T.R. Ferry	" 19.
23	"	"	1820	No					Brother William Milne R.F.D. No 1.	"	"	"	"	"	"	5	8	Fair	Lt.	Blue		"	"	Milton	"	"	" "	C.P.Ry	" 19.
24	"	Father	2	"					Uncle George E. Cascoigne P.O. Box #176.	"	"	"	"	"	"	5	2	"	& Br.	Br.		Scotland	Keith Banffshire	Quebec	June 8-73	Allan Line	" 19.
25	"	Self	30	"					Son, Edward Cutler #218 Griffith St.	"	"	"	"	"	"	5	6	Dark	Lt.	"		Canada	Simcoe	Det	May 19-08	Wab.Ry.	" 19.
26	"	Refund	—	"					Stepson " " "	"	"	"	"	"	"	5	8	Fair	"	Blue		"	"	Westminster	"	"	May 20-08	G.T.Ry	" 20.
27	—	Father	Canada	Yes	2yrs	1904 1906	Detroit	Sept 1906	Friend Fred Leikam, R.F.D. No 3, Prairie View Ill.	"	"	"	"	"	"	—	—	—	—	—		"	"	Dingeaway	"	"	" "	"	" 20.
28	"	Self	3000	Yes	5yrs	1894-9	"	"	1888	Son-in-law, Wm. McErlington 372 Cambron Ave.	"	"	"	"	"	"	5	7	Fair	"	"		"	"	Walkerville	"	"	" "	D.T.R. Ferry	" 20.
29	"	Refund	—	"	"	"	"	"	"	"	"	"	"	"	"	5	5	"	"	"		Ireland	Coolatin Co. Wicklow	N.Y.	1851	Empress Ireland	" 21.
30	"	Self	15	No					Daughter Catherine Hendricks 620 Joseph Ave.	"	"	"	"	"	"	5	7	Ruddy	Br.	Br.		"	"	"	"	Quebec	1849	Jumo	" 21.
																						Canada	St. John Co. No. 13.	Det.	May 21-08	G.T.Ry	

G. Alton Frick
Inspector in charge

CLASS E.

INSTRUCTIONS FOR FILLING ALIEN MANIFESTS.

Column 3 (*Age*).—The return of age in column 3 should be expressed in years or months, the latter applying only to those under 1 year of age.

Column 4 (*Sex*).—The entry in column 4 should be either M (male) or F (female).

Column 5 (*Married or single*).—The entry in column 5 should be either M (married), S (single), Wd (widowed), or D (divorced).

Column 6 (*Calling or occupation*).—The entry in column 6 should describe as accurately as possible the occupation, trade, or profession of each alien arrival, as for example: Civil engineer, stationary engineer, locomotive engineer, mining engineer, brass polisher, steel polisher, iron molder, wood turner, etc., and not simply as engineer, polisher, molder, turner, or other indefinite designations.

A distinction should be made between *farmers* and *farm laborers*, regardless of the amount of money shown, as follows:

A farmer is one who operates a farm, either for himself or others.

A farm laborer is one who works on a farm for the man who operates it.

~~Aliens intending to pass through and out of the United States should be recorded~~ under head of occupation as "in transit;" those coming only for a temporary sojourn in the United States, but not intending to pass through in transit, should be classed as ~~"tourists" under head of occupation.~~

Column 7 (*Able to read and write*).—Column 7 is subdivided and the entries therein should be either Yes—Yes (can read and write), No—No (can neither read nor write), or Yes—No (can read but not write).

Column 8 (*Nationality*).—Column 8 should be construed to mean the country of which immigrant is a citizen or subject.

Column 9 (*Race or people*).—The entry in column 9 should show the race or people as given in list on reverse side of alien manifest.

Special attention should be paid to the distinction between race and nationality. For instance, "France" appearing on a manifest does not necessarily mean "French" by race or people, and similarly, "French" appearing on a manifest does not necessarily mean "France" by nationality. An alien who is Irish, German, or Hebrew by race might properly come under the heading of United Kingdom or any other country by nationality. In this connection the following distinctions should be specially observed:

CUBAN.

The term "Cuban" refers to the Cuban people (not Negroes).

WEST INDIAN.

"West Indian" refers to the people of the West Indies other than Cuba (not Negroes).

SPANISH-AMERICAN.

"Spanish American" refers to the people of Central and South America of Spanish descent.

AFRICAN (BLACK).

"African (black)" refers to the African Negro, whether coming from Cuba or other islands of the West Indies, North or South America, Europe, or Africa. Any alien whose appearance indicates an admixture of Negro blood should be classified under this heading.

ITALIAN (NORTH).

The people who are native to the basin of the River Po in northern Italy (i. e., compartments of Piedmont, Lombardy, Venetia, and Emelia) and their descendants, whether residing in Italy, Switzerland, Austria-Hungary, or any other country, should be classed as "Italian (north)." Most of these people speak a Gallic dialect of the Italian language.

ITALIAN (SOUTH).

The people who are native to that portion of Italy south of the basin of the River Po (i. e., compartments of Liguria, Tuscany, the Marches, Umbria, Rome, the Abruzzi and Molise, Campania, Apulia, Basilicata, Calabria, Sicily, and Sardinia) and their descendants, should be classed as "Italian (south)."

Column 10 (*Last permanent residence*).—The entries in column 10 should show the *country and city or town* of last permanent residence. It is important for statistical purposes that country of last permanent residence independent of country of temporary residence, nationality, or race be shown.

Aliens who are permanent residents of the United States and are returning from a visit abroad should be recorded on manifests as United States for country of last permanent residence.

Column 11 (*Name and complete address of nearest relative or friend in country whence alien came*).—The entry in column 11 should give name and address of such relative. If no such relative living, give name and address of friend.

Column 12 (*Final destination*).—The entry in column 12 should show definitely the place (city or town) of final destination if within the United States; country, if outside the United States.

Column 14 (*Whether having a ticket to such final destination*).—The entry in column 14 should be either Yes (ticket) or No (no ticket).

Column 15 (*By whom was passage paid*).—The entry in column 15 should show definitely by whom passage was paid, as self; husband, father, brother, or other relative; friend; steamship company, etc.

Column 16 (*Whether in possession of $50, and if less, how much*).—The entry in column 16 should give in each case (individual or family) the exact amount of money shown.

Money brought by the head of a family should not be divided among the several members of the family.

Column 17 (*Whether ever before in the United States; and if so, when and where*).—The entries in column 17 should show whether or not (Yes or No) in the United States before; and if so, the year (or period of years), place, and date of last departure from the United States; as 1894–97; Philadelphia; Dec. 6, 1897.

Column 18 (*Going to join relative or friend; and if so, what relative or friend*).—The entry in column 18 should show whether going to join either a relative or friend; and if so, what relative or friend, with name and complete address.

Columns 19 to 33.—The answers in these columns should be complete, as indicated by the several headings.

Boston

Arch. Mich.

May 1908

1

	TOTAL	ADMITTED	DEBARRED	PENDING	DISAPPEARED
	38	28	10		
CLASS B	38	28	10		
	39	26	13		
CLASS C	39	26	13		
	6	5	1		
CLASS D	6	5	1		
	238	199	39		
CLASS E	238	199	39		
TOTAL	321	258	63	#	#

CLASS B

ALLAN.			C. P. R. AT			C. P. R. Po.			DOMINION.			Donald			MISCEL.		
ADMITTED	DEBARRED	PENDING	ADMITTED	DEBARRED	PENDING	ADMITTED	DEBARRED	PENDING	ADMITTED	DEBARRED	PENDING	ADMITTED	DEBARRED	PENDING	ADMITTED	DEBARRED	PENDING
9	3		9	-					7	4		3	-			3	
9	3		9	-					7	4		3	-		-	3	

NON - IMMIGRANTS.	
In Transit	#
Tourists	#
Residents of United States	#
Total	None

LIST OF RACES OR PEOPLES.

African (black).	Korean.
Armenian.	Lithuanian.
Bohemian.	Magyar.
Bosnian.	Mexican.
Bulgarian.	Montenegrin.
Chinese.	Moravian.
Croatian.	Pacific Islander.
Cuban.	Polish.
Dalmatian.	Portuguese.
Dutch.	Roumanian.
East Indian.	Russian.
English.	Ruthenian (Russniak).
Finnish.	Scandinavian (Norwegians, Danes, and Swedes).
Flemish.	Scotch.
French.	Servian.
German.	Slovak.
Greek.	Slovenian.
Hebrew.	Spanish.
Herzegovinian.	Spanish-American.
Irish.	Syrian.
Italian (North).	Turkish.
Italian (South).	Welsh.
Japanese.	West Indian.

11—1904

RECEIVED
MAY 27 1908
U. S. Commissioner of Immigration
MONTREAL CANADA

NOT USED

Form 1—Canada.

WHEN USED RETURN TO 233 ST. ANTOINE ST., MONTREAL, AT END OF EACH MONTH

Department of Commerce and Labor
IMMIGRATION SERVICE

LIST OR MANIFEST OF ALIEN PASSENGERS APPLYING FOR ADMISSION

Required by the regulations of Secretary of Commerce and Labor of the

SHEET NO. 1

11—1504

PORT OF Detroit, Michigan

1	2		3	4	5	6	7		8	9	10		11	12	
No. on List.	NAME IN FULL. Family Name.	Given Name.	Age. Yrs.	Mos.	Sex. Married or Single.	*Calling or Occupation.	Able to— Read.	Write.	Nationality. (Country of which citizen or subject.)	†Race or People.	Last Permanent Residence. Country.	City or Town.	The name and complete address of nearest relative or friend in country whence alien came.	Final Destination. State.	City or Town.
Maw 1	Martin	Lizzie	17		F S	domestic	Yes	Yes	Canada	English	Canada	Sandwich	no relation	Ill.	Danville
Maw 2	Martin	Daniel	15		M S	none	"	"	"	"	"	"	"	"	"
Maw 3	Wilson	George	40		M S	Clerk	"	"	"	"	"	"	"	Ga.	Atlanta
Maw 4	Southall	Alice	39		F S	experienced nurse	"	"	"	"	"	Ingersol	Brother, Harry L. Wilson, Jacket, Windsor, Buckinghamshire, England	Mich.	Ypsilanti
Maw 5	White	Lily	33		F M	wife	"	"	"	"	"	Guelph	Brother, Samuel Southall, 44 Market St. Manchester, England	"	"
Maw 6	White	Ida	15		F S	none	"	"	"	"	"	Colchester	Father, William Shakell, Midland, Canada	Mont.	Baird
Maw 7	White	Wilda May	13		F	"	"	"	"	"	"	"	Grandfather "	"	"
Maw 8	White	John	12		M	"	"	"	"	"	"	"	"	"	"
Maw 9	White	George	10		M	"	"	"	"	"	"	"	"	"	"
Maw 10	White	Braden	9		M	"	"	"	"	"	"	"	"	"	"
Maw 11	White	Thelma	6		F	"	No	No	"	"	"	"	"	"	"
Maw 12	White	Stanley	5		M	"	"	"	"	"	"	"	"	"	"
Maw 13	White	Andrew	3		M	"	"	"	"	"	"	"	"	"	"
Maw 14	White	Reginald	2		M	"	"	"	"	"	"	"	"	"	"
Maw 15	Crozier	Thomas W.	31		M S	farmer	Yes	Yes	"	Irish	"	Ireto	no relation	"	"
Debarred	Mitchell	William	35		M S	Laborer	"	"	"	English	"	Rockwood	Sister Emily Moore 242 North side Road, Bradford Yorkshire, Eng.	Ill.	Chicago
Maw 17	Bartlett	Oza	22		S	Lumberman	"	"	"	"	"	Lushner	Father, Cultis Bartlett, Vienna, Canada	Mich.	Bay City
Debarred	Cipit	Gregory	35		M S	Laborer	No	No	"	Scotch	"	Toronto	no relations	"	Detroit
Debarred	Lands	Richard	25		M	"	Yes	Yes	"	Irish	"	Lushner		"	"
Maw 20	Shand	Thomas	73		M M	Plumber	"	"	"	Scotch	"	Toronto	Father George Shand 77 Inverness Terrace, Hyde Park	"	"
Maw 21	Shand	Mary	74		F M	wife	"	"	"	"	"	"	Mother Agnes Mitchell 10 Kingsgate Terrace, Hyde Park, Scotland	"	"
Maw 22	Coops	Dorfel	63		M M	Contractor	"	"	"	Irish	"	"	Son Howard C. Coops 667 Huron St. Toronto, Canada	"	"
Maw 23	Coops	Margarette	64		F	wife	"	"	"	Scotch	"	"	"	"	"
Maw 24	Laidlaw	John	36		M M	dairyman	"	"	"	"	"	Lambrick	Brother, Jas Laidlaw, Lambrick Canada	"	"
Maw 25	Laidlaw	Bessie	33		F	wife	"	"	"	English	"	"	Father, George Marshall 5/6 Priestbilly St, London, Eng.	"	"
Maw 26	Laidlaw	Catherine	6		F	none	No	No	"	Scotch	"	"	"	"	"
Maw 27	Laidlaw	John, Jr.	7		M	"	"	"	"	"	"	"	"	"	"
Maw 28	Anderson	William	27		M S	Laborer	Yes	Yes	"	English	"	Toronto	Brother John Anderson Deseltown, Que. Can.	"	"
Maw 29	Kelly	Margaret	20		F S	Domestic	"	"	"	Irish	"	Hamilton	Father, John Kelly 33 Cumberland St. Hamilton	"	"
Maw 30	Gordon	John	25		M S	Carpenter	"	"	"	Scotch	"	Toronto	Father John Gordon Corktown Spark St. Carnichael, Scot.	"	"

NOT USED

B. O.

CLASS E.

* Insert here words showing occupation of each alien, whether laborer, servant, or other class, and if without occupation, state "none."

† "Race or People" is to be determined by the stock from which aliens sprang and the language they speak. List of races will be found on back of this sheet.

TO THE UNITED STATES FROM FOREIGN CONTIGUOUS TERRITORY

NO PASSENGER WHO ARRIVED AT A CANADIAN OCEAN PORT FROM A FOREIGN SEAPORT WITHIN ONE YEAR OF DATE OF EXAMINATION MAY BE MANIFESTED ON THIS SHEET.

United States, under Act of Congress approved February 20, 1907

MONTH OF May 24, 1908.

Class E.

40

(OVER.)

11—1504

13	14	15	16	17				18	19	20	21	22	23	24	SUPPLEMENTAL INFORMATION REQUIRED BY NATURALIZATION ACT APPROVED JUNE 29, 1906.					SUPPLEMENTAL INFORMATION REQUIRED BY IMMIGRATION REGULATIONS.			
															25	26	27	28	29	30	31	32	33
No. on List.	Whether having a ticket to such final destination.	By whom was passage paid? (Whether alien paid his own passage, whether paid by any other person, or by any corporation, society, municipality, or government.)	Whether in possession of $50, and if less, how much?	Whether ever before in the United States; and if so, when and where?				Whether going to join a relative or friend; and if so, what relative or friend, and his name and complete address.	Ever in prison or almshouse or institution for care and treatment; a charge who is supported by charity? If so, which?	Whether a Polygamist.	Whether an Anarchist.	Whether coming by means of any prepaid ticket, promise, or agreement, express or implied, to labor in the United States.	Condition of Health, Mental and Physical.	Deformed or Crippled. Nature, length of time, and cause.	Height. Ft.	Height. Ins	Complexion.	Color of— Hair.	Color of— Eyes.	Marks of Identification.	Place of Birth. Country.	Place of Birth. City or Town.	Seaport of Landing.	Date of Landing.	Name of SS.	Date of Examination.
				Yes or No.	If Yes— Year or period of years.	If Yes— Where?	If Yes— Date of last departure from U. S.																	
1	Yes	Mother	with mother	No				Lister, Catherine (sand-wicher, Eng. Lane.	No	No	No	No	Good	No	5 7	Fair	Br.	Blue					May 1908
2	"	"	"	"				" " "							5 6	"	"	Br.					" 21
3	"	Self	130	No				Brother, C. F. Aikens,							6 1	"	"	Blue					" 21.
4	"	"	5	"				Friend, Wm. R. Patel							5 4	"	Sr 1/2	Br.					" 21.
5	"	Sponsa Father	87	Yes with mother	1901 1907	Limit in March	Nov. 1907	England, Edmund White							5 8	"	13	Br	Blue				" 21.
6	"	"	"	"	"	"	"	Father, " "							— —	"	"	Br.					" 22.
7	"	"	"	"	"	"	"	" " "							— —	"	"	"					" 22.
8	"	"	"	"	"	"	"	" " "							— —	"	"	"					" 22.
9	"	"	"	"	"	"	"	" " "							— —	"	"	"					" 22.
10	"	"	"	"	"	"	"	" " "							— —	"	"	"					" 22.
11	"	"	No	"	"	"	"	" " "							— —	"	"	"					" 22.
12	"	"	"	"	"	"	"	" " "							— —	"	"	"					" 22.
13	"	"	"	"	"	"	"	" " "							— —	"	"	"					" 22.
14	"	"	"	"	"	"	"	" " "							— —	"	"	"					" 22.
15	"	Self	130	Yes	1906 1907	St Paul Minn.	Jan 10 1907	Brother, Edward Crozier 748-25th St. Sp address							5 9	Ruddy	Br	Blue					" 22.
16	"	"	65	No	M or P Defective										6 0	Fair	Br	Gr.					" 22.
17	"	"	40	"				Uncle, William D. Cargill No address							5 6	"	Br.	Br.					" 22.
18	"	"	60	Yes	M or P Defective		Mar 1907						Mentally Defective		— 6	Ruddy	"	Gr	(returning and stay over night trip)				" 22
19	"	"	7	No	Physical and Mental Defect L. P. C.										5 5 1/2	Fair	"	Blue					" 23.
20	"	Self	50	"				Brother-in-law Chas Anderson 327 John Rutt					Good		5 9 1/2	"	"	"					" 23.
21	"	Friend	—	"											5 7	"	"	Br.					" 23.
22	"	Self	500	"				Son, Edward R. Cooper 348 Merrick Av.							5 6 1/2	"	Br	Gr/Blue					" 23.
23	"	Friend	—	"				" " "							5 1	"	"	Br					" 23.
24	Yes	Self	2000	Yes	1889 1897	Detroit	Sept 1897	Son, Louis 59 Sycamore St.							5 8 1/2	"	"	"					" 23.
25	"	Friend	—	Yes	Has been	NY	May 1896	" "							5 7	"	Br	"					" 23.
26	"	Father	—	No				" "							— —	"	"	"					" 23.
27	"	"	—	No				" "							— —	"	"	"					" 23.
28	"	Self	5	No				Friend Chas Macarthur 60 Grand St NY							5 10 1/2	Ruddy	Light	Blue					" 23.
29	"	"	15	"				Friend Mrs. Geo Parker 10 Fulton St No address							5 2 1/2	"	Br	Br.					" 23.
30	"	"	60	"											5 9 1/2	"	"	"	small scar under finger right hand				" 23.

G. Olcott Frick

Inspector in charge

CLASS E.

INSTRUCTIONS FOR FILLING ALIEN MANIFESTS.

Column 3 (*Age*).—The return of age in column 3 should be expressed in years or months, the latter applying only to those under 1 year of age.

Column 4 (*Sex*).—The entry in column 4 should be either M (male) or F (female).

Column 5 (*Married or single*).—The entry in column 5 should be either M (married), S (single), Wd (widowed), or D (divorced).

Column 6 (*Calling or occupation*).—The entry in column 6 should describe as accurately as possible the occupation, trade, or profession of each alien arrival, as for example: Civil engineer, stationary engineer, locomotive engineer, mining engineer, brass polisher, steel polisher, iron molder, wood turner, etc., and not simply as engineer, polisher, molder, turner, or other indefinite designations.

A distinction should be made between *farmers* and *farm laborers*, regardless of the amount of money shown, as follows:

A farmer is one who operates a farm, either for himself or others.

A farm laborer is one who works on a farm for the man who operates it.

Aliens intending to pass through and out of the United States should be recorded under head of occupation as "in transit;" those coming only for a temporary sojourn in the United States, but not intending to pass through in transit, should be classed as "tourists" under head of occupation.

Column 7 (*Able to read and write*).—Column 7 is subdivided and the entries therein should be either Yes—Yes (can read and write), No—No (can neither read nor write), or Yes—No (can read but not write).

Column 8 (*Nationality*).—Column 8 should be construed to mean the country of which immigrant is a citizen or subject.

Column 9 (*Race or people*).—The entry in column 9 should show the race or people as given in list on reverse side of alien manifest.

Special attention should be paid to the distinction between race and nationality. For instance, "France" appearing on a manifest does not necessarily mean "French" by race or people, and similarly, "French" appearing on a manifest does not necessarily mean "France" by nationality. An alien who is Irish, German, or Hebrew by race might properly come under the heading of United Kingdom or any other country by nationality. In this connection the following distinctions should be specially observed:

CUBAN.

The term "Cuban" refers to the Cuban people (not Negroes).

WEST INDIAN.

"West Indian" refers to the people of the West Indies other than Cuba (not Negroes).

SPANISH-AMERICAN.

"Spanish-American" refers to the people of Central and South America of Spanish descent.

AFRICAN (BLACK).

"African (black)" refers to the African Negro, whether coming from Cuba or other islands of the West Indies, North or South America, Europe, or Africa. Any alien whose appearance indicates an admixture of Negro blood should be classified under this heading.

ITALIAN (NORTH).

The people who are native to the basin of the River Po in northern Italy (i. e., compartments of Piedmont, Lombardy, Venetia, and Emelia) and their descendants, whether residing in Italy, Switzerland, Austria-Hungary, or any other country, should be classed as "Italian (north)." Most of these people speak a Gallic dialect of the Italian language.

ITALIAN (SOUTH).

The people who are native to that portion of Italy south of the basin of the River Po (i. e., compartments of Liguria, Tuscany, the Marches, Umbria, Rome, the Abruzzi and Molise, Campania, Apulia, Basilicata, Calabria, Sicily, and Sardinia) and their descendants, should be classed as "Italian (south)."

Column 10 (*Last permanent residence*).—The entries in column 10 should show the *country and city or town* of last permanent residence. It is important for statistical purposes that country of last permanent residence independent of country of temporary residence, nationality, or race be shown.

Aliens who are permanent residents of the United States and are returning from a visit abroad should be recorded on manifests as United States for country of last permanent residence.

Column 11 (*Name and complete address of nearest relative or friend in country whence alien came*).—The entry in column 11 should give name and address of such relative. If no such relative living, give name and address of friend.

Column 12 (*Final destination*).—The entry in column 12 should show definitely the place (city or town) of final destination if within the United States; country, if outside the United States.

Column 14 (*Whether having a ticket to such final destination*).—The entry in column 14 should be either Yes (ticket) or No (no ticket).

Column 15 (*By whom was passage paid*).—The entry in column 15 should show definitely by whom passage was paid, as self; husband, father, brother, or other relative; friend; steamship company, etc.

Column 16 (*Whether in possession of $50, and if less, how much*).—The entry in column 16 should give in each case (individual or family) the exact amount of money shown.

Money brought by the head of a family should not be divided among the several members of the family.

Column 17 (*Whether ever before in the United States; and if so, when and where*).—The entries in column 17 should show whether or not (Yes or No) in the United States before; and if so, the year (or period of years), place, and date of last departure from the United States; as 1894–97; Philadelphia; Dec. 6, 1897.

Column 18 (*Going to join relative or friend; and if so, what relative or friend*).—The entry in column 18 should show whether going to join either a relative or friend; and if so, what relative or friend, with name and complete address.

Columns 19 to 33.—The answers in these columns should be complete, as indicated by the several headings.

Duluth, Minn.

LIST OF RACES OR PEOPLES.

African (black).
Armenian.
Bohemian.
Bosnian.
Bulgarian.
Chinese.
Croatian.
Cuban.
Dalmatian.
Dutch.
East Indian.
English.
Finnish.
Flemish.
French.
German.
Greek.
Hebrew.
Herzegovinian.
Irish.
Italian (North).
Italian (South).
Japanese.
Korean.
Lithuanian.
Magyar.
Mexican.
Montenegrin.
Moravian.
Pacific Islander.
Polish.
Portuguese.
Roumanian.
Russian.
Ruthenian (Russniak).
Scandinavian (Norwegians, Danes, and Swedes).
Scotch.
Servian.
Slovak.
Slovenian.
Spanish.
Spanish-American.
Syrian.
Turkish.
Welsh.
West Indian.

NOT USED

Form 2—Canada.

WHEN USED RETURN TO 333 ST. ANTOINE ST., MONTREAL, AT END OF EACH MONTH

Department of Commerce and Labor
IMMIGRATION SERVICE

LIST OR MANIFEST OF ALIEN PASSENGERS APPLYING FOR ADMISSIO

Required by the regulations of Secretary of Commerce and Labor of t

SHEET NO. 1 11—2663

PER Allan LINE SS. CO. POR

No. on List.	2 NAME IN FULL. Family Name.	Given Name.	3 Age. Yrs.	Mos.	4 Sex.	5 Married or Single.	6 *Calling or Occupation.	7 Able to— Read.	Write.	8 Nationality. (Country of which citizen or subject.)	9 †Race or People.	10 Last Permanent Residence. Country.	City or Town.	11 The name and complete address of nearest relative or friend in country whence alien came.	12 Final Destination. State.	City or Town.
MAW 1	Kleesen	Cornelis	25		M		Carpenter	Yes	Yes	Holland	Dutch	Holland	Amsterdam	Father, Eric Kleesen, #6 Uneillen St. Amsterdam, Hol.	Ill.	Chicago
2	NOT USED															
3	NOT USED															
4	NOT USED															
5	NOT USED															
6	NOT USED															
7	NOT USED															
8	NOT USED															
9	NOT USED															
10	NOT USED															
11	NOT USED															
12	NOT USED															
13	NOT USED															
14	NOT USED															
15	NOT USED															
16	NOT USED															
17																
18																
19																
20	NOT USED															
21	NOT USED															
22	NOT USED															
23	NOT USED															
24	NOT USED															
25	NOT USED															
26	NOT USED															
27	NOT USED															
28	NOT USED															
29	NOT USED															
30	NOT USED															

CLASS B. NOT USED

*Instead of showing occupation of tourists and aliens in transit, state in column 6 whether they are "tourists" or "in transit."

†"Race or People" is to be determined by the stock from which aliens sprang and the language they speak. List of races will be found on back of this sheet.

NONE BUT ALIENS WHO HAVE ARRIVED AT A CANADIAN OCEAN PORT FROM A FOREIGN SEAPORT WITHIN ONE YEAR FROM DATE OF APPLICATION FOR ADMISSION TO THE UNITED STATES SHOULD BE MANIFESTED ON THIS SHEET.

TO THE UNITED STATES FROM FOREIGN CONTIGUOUS TERRITORY

United States, under Act of Congress approved February 20, 1907

"Class B"

OF Dulwich, Wisc., MONTH OF May, 1908

41

(OVER.)

11—2053

No. on List	13 Whether having a ticket to such final destination.	14 By whom was passage paid? (Whether alien paid his own passage, whether paid by any other person, or by any corporation, society, municipality, or government.)	15 Whether in possession of $50, and if less, how much?	16 Whether ever before in the United States; and if so, when and where? Yes or No.	If Yes— Year or period of years.	Where?	Date of last departure from U. S.	17 Whether going to join a relative or friend; and if so, what relative or friend, and his name and complete address.	18 Ever in prison or almshouse, or institution for care and treatment of the insane, or supported by charity? If so, which?	19 Whether a Polygamist.	20 Whether an Anarchist.	21 Whether coming by reason of any offer, solicitation, promise, or agreement, express or implied, to labor in the United States.	22 Condition of Health, Mental and Physical.	23 Deformed or Crippled. Nature, length of time, and cause.	SUPPLEMENTAL INFORMATION REQUIRED BY NATURALIZATION ACT APPROVED JUNE 29, 1906. 24 Height Ft. Ins.	25 Complexion.	26 Color of— Hair.	27 Color of— Eyes.	28 Marks of Identification.	29 Place of Birth. Country.	City or Town.	SUPPLEMENTAL INFORMATION REQUIRED BY IMMIGRATION REGULATIONS. 30 Seaport of Landing.	31 Date of Landing.	32 Name of SS.	33 Date of Examination.
1	Yes	Self	$20.00	No				Rachel Klass Klaasen 774 Halsted St., Chicago	No	No	No	No	Good	No	5 9	Ruddy Brown	Light Blue		Holland	Amsterdam	Quebec 5-29-08	Jan 5-17-08				
2																										
3																										
4																										
5																										
6																										
7																										
8																										
9																										
10																										
11																										
12																										
13																										
14																										
15																										
16																										
17																										
18																										
19																										
20																										
21																										
22																										
23																										
24																										
25																										
26																										
27																										
28																										
29																										
30																										

Holland Amsterdam Quebec 5-29-08 Jan 5-17-08

William H. Sears
Immigrant Inspector in Charge

I CLASS B.

INSTRUCTIONS FOR FILLING ALIEN MANIFESTS.

Column 3 (*Age*).—The return of age in column 3 should be expressed in years or months, the latter applying only to those under 1 year of age.

Column 4 (*Sex*).—The entry in column 4 should be either M (male) or F (female).

Column 5 (*Married or single*).—The entry in column 5 should be either M (married), S (single), Wd (widowed), or D (divorced).

Column 6 (*Calling or occupation*).—The entry in column 6 should describe as accurately as possible the occupation, trade, or profession of each alien arrival, as for example: Civil engineer, stationary engineer, locomotive engineer, mining engineer, brass polisher, steel polisher, iron molder, wood turner, etc., and not simply as engineer, polisher, molder, turner, or other indefinite designations.

A distinction should be made between *farmers* and *farm laborers*, regardless of the amount of money shown, as follows:

A farmer is one who operates a farm, either for himself or others.

A farm laborer is one who works on a farm for the man who operates it.

Aliens intending to pass through [illegible] should be recorded under head of occupation as "in transit;" those coming only for a temporary sojourn in the United States, but not intending to pass through in transit, should be classed as "tourists" under head of occupation.

Column 7 (*Able to read and write*).—Column 7 is subdivided and the entries therein should be either Yes—Yes (can read and write), No—No (can neither read nor write), or Yes—No (can read but not write).

Column 8 (*Nationality*).—Column 8 should be construed to mean the country of which immigrant is a citizen or subject.

Column 9 (*Race or people*).—The entry in column 9 should show the race or people as given in list on reverse side of alien manifest.

Special attention should be paid to the distinction between race and nationality. For instance, "France" appearing on a manifest does not necessarily mean "French" by race or people, and similarly, "French" appearing on a manifest does not necessarily mean "France" by nationality. An alien who is Irish, German, or Hebrew by race might properly come under the heading of United Kingdom or any other country by nationality. In this connection the following distinctions should be specially observed:

CUBAN.

The term "Cuban" refers to the Cuban people (not Negroes).

WEST INDIAN.

"West Indian" refers to the people of the West Indies other than Cuba (not Negroes).

SPANISH-AMERICAN.

"Spanish-American" refers to the people of Central and South America of Spanish descent.

AFRICAN (BLACK).

"African (black)" refers to the African Negro, whether coming from Cuba or other islands of the West Indies, North or South America, Europe, or Africa. Any alien whose appearance indicates an admixture of Negro blood should be classified under this heading.

ITALIAN (NORTH).

The people who are native to the basin of the River Po in northern Italy (i. e., compartments of Piedmont, Lombardy, Venetia, and Emelia) and their descendants, whether residing in Italy, Switzerland, Austria-Hungary, or any other country, should be classed as "Italian (north)." Most of these people speak a Gallic dialect of the Italian language.

ITALIAN (SOUTH).

The people who are native to that portion of Italy south of the basin of the River Po (i. e., compartments of Liguria, Tuscany, the Marches, Umbria, Rome, the Abruzzi and Molise, Campania, Apulia, Basilicata, Calabria, Sicily, and Sardinia) and their descendants, should be classed as "Italian (south)."

Column 10 (*Last permanent residence*).—The entries in column 10 should show the *country and city or town* of last permanent residence. It is important for statistical purposes that country of last permanent residence independent of country of temporary residence, nationality, or race be shown.

Aliens who are permanent residents of the United States and are returning from a visit abroad should be recorded on manifests as United States for country of last permanent residence.

Column 11 (*Name and complete address of nearest relative or friend in country whence alien came*).—The entry in column 11 should give name and address of such relative. If no such relative living, give name and address of friend.

Column 12 (*Final destination*).—The entry in column 12 should show definitely the place (city or town) of final destination if within the United States; country, if outside the United States.

Column 14 (*Whether having a ticket to such final destination*).—The entry in column 14 should be either Yes (ticket) or No (no ticket).

Column 15 (*By whom was passage paid*).—The entry in column 15 should show definitely by whom passage was paid, as self; husband, father, brother, or other relative; friend; steamship company, etc.

Column 16 (*Whether in possession of $50, and if less, how much*).—The entry in column 16 should give in each case (individual or family) the exact amount of money shown.

Money brought by the head of a family should not be divided among the several members of the family.

Column 17 (*Whether ever before in the United States; and if so, when and where*).—The entries in column 17 should show whether or not (Yes or No) in the United States before; and if so, the year (or period of years), place, and date of last departure from the United States; as 1894–97; Philadelphia; Dec. 6, 1897.

Column 18 (*Going to join relative or friend; and if so, what relative or friend*).—The entry in column 18 should show whether going to join either a relative or friend; and if so, what relative or friend, with name and complete address.

Columns 19 to 33.—The answers in these columns should be complete, as indicated by the several headings.

LIST OF RACES OR PEOPLES.

African (black).
Armenian.
Bohemian.
Bosnian.
Bulgarian.
Chinese.
Croatian.
Cuban.
Dalmatian.
Dutch.
East Indian.
English.
Finnish.
Flemish.
French.
German.
Greek.
Hebrew.
Herzegovinian.
Irish.
Italian (North).
Italian (South).
Japanese.
Korean.
Lithuanian.
Magyar.
Mexican.
Montenegrin.
Moravian.
Pacific Islander.
Polish.
Portuguese.
Roumanian.
Russian.
Ruthenian (Russniak).
Scandinavian (Norwegians, Danes, and Swedes).
Scotch.
Servian.
Slovak.
Slovenian.
Spanish.
Spanish-American.
Syrian.
Turkish.
Welsh.
West Indian.

NOT USED

Form 2—Canada.

WHEN USED RETURN TO 233 ST. ANTOINE ST., MONTREAL, AT END OF EACH MONTH

Department of Commerce and Labor
IMMIGRATION SERVICE

LIST OR MANIFEST OF ALIEN PASSENGERS APPLYING FOR ADMISSION

SHEET NO. 2 — 11—2663

Required by the regulations of Secretary of Commerce and Labor of th

PER Dominion LINE SS. CO. PORT

1	2		3	4	5	6	7		8	9	10		11	12	
No. on List.	NAME IN FULL. Family Name.	Given Name.	Age. Yrs.	Mos.	Sex. Married or Single.	*Calling or Occupation.	Able to— Read.	Write.	Nationality. (Country of which citizen or subject.)	†Race or People.	Last Permanent Residence. Country.	City or Town.	The name and complete address of nearest relative or friend in country whence alien came.	Final Destination. State.	City or Town.
Maw 1	Hodens	Kristine	35		F S	Tailoress	Yes	Yes	Sweden	Scand.	Sweden	Ostersund	Father, Nels Erickson, Hammerdagen, Sweden	Minn.	Curtkin
Maw 2	Morris	John	40		M S	Porter			England	English	England	London	Sister, Annie Smith, Westminster, Bratton Gardens, London, Eng.	Duluth	
3	NOT USED														
4	NOT USED														
5	NOT USED														
6	NOT USED														
7	NOT USED														
8	NOT USED														
9	NOT USED														
10	NOT USED														
11	NOT USED														
12	NOT USED														
13	NOT USED														
14	NOT USED														
15	NOT USED														
16	NOT USED														
17	[illegible]														
18	[illegible]														
19	NOT USED														
20	NOT USED														
21	NOT USED														
22	NOT USED														
23	NOT USED														
24	NOT USED														
25	NOT USED														
26	NOT USED														
27	NOT USED														
28	NOT USED														
29	NOT USED														
30	CLASS B.	NOT USED													
		NOT USED													

[redacted]

† "Race or People" is to be determined by the stock from which aliens sprang and the language they speak. List of races will be found on back of this sheet.

NONE BUT ALIENS WHO HAVE ARRIVED AT A CANADIAN OCEAN PORT FROM A FOREIGN SEAPORT WITHIN ONE YEAR FROM DATE OF APPLICATION FOR ADMISSION TO THE UNITED STATES SHOULD BE MANIFESTED ON THIS SHEET.

TO THE UNITED STATES FROM FOREIGN CONTIGUOUS TERRITORY

United States, under Act of Congress approved February 20, 1907

"Class B"

OF Duluth, Minn., MONTH OF May, 1908

42

(OVER.)

11—2663

No. on List.	13 Whether having a ticket to such final destination.	14 By whom was passage paid? (Whether alien paid his own passage, whether paid by any other person, or by what corporation, society, municipality, or government.)	15 Whether in possession of $50, and if less, how much?	16 Whether ever before in the United States; and if so, when and where? Yes or No.	If Yes— Year or period of years.	Where?	Date of last departure from U. S.	17 Whether going to join a relative or friend; and if so, what relative or friend, and his name and complete address.	18 Whether in prison or almshouse, or institution for the insane, or supported by charity? (If so, which?)	19 Whether a Polygamist.	20 Whether an Anarchist.	21 Whether coming by reason of any offer, solicitation, promise, agreement, express or implied, to labor in the United States.	22 Condition of Health, Mental and Physical.	23 Deformed or Crippled. Nature, length of time, and cause.	SUPPLEMENTAL INFORMATION REQUIRED BY NATURALIZATION ACT APPROVED JUNE 29, 1906. 24 Height Ft. Ins.	25 Complexion.	26 Color of— Hair.	Eyes.	27 Marks of Identification.	28 Place of Birth. Country.	City or Town.	SUPPLEMENTAL INFORMATION REQUIRED BY IMMIGRATION REGULATIONS. 29 Seaport of Landing.	30 Date of Landing.	31 Name of SS.	32 Date of Examination.	33
1	Yes	Self	38.00	No				No	No	No	No	No	No	5 5½	Fair	White	Hazel		Sweden	Bleusund Quebec	7-22-07	Dominion	7-29-08.		
2	"	"	25.00	"				"	"	"	"	"	"	5 8½	Med	Dark Brown	Blue		England	London	6-18-07	Vancouver	5-17-08		
3																										
4																										
5																										
6																										
7																										
8																										
9																										
10																										
11																										
12																										
13																										
14																										
15																										
16																										
17																										
18																										
19																										
20																										
21																										
22																										
23																										
24																										
25																										
26																										
27																										
28																										
29																										
30																										

William H. Sears
Immigrant Inspector in Charge.

CLASS B.

INSTRUCTIONS FOR FILLING ALIEN MANIFESTS.

Column 3 (*Age*).—The return of age in column 3 should be expressed in years or months, the latter applying only to those under 1 year of age.

Column 4 (*Sex*).—The entry in column 4 should be either M (male) or F (female).

Column 5 (*Married or single*).—The entry in column 5 should be either M (married), S (single), Wd (widowed), or D (divorced).

Column 6 (*Calling or occupation*).—The entry in column 6 should describe as accurately as possible the occupation, trade, or profession of each alien arrival, as for example: Civil engineer, stationary engineer, locomotive engineer, mining engineer, brass polisher, steel polisher, iron molder, wood turner, etc., and not simply as engineer, polisher, molder, turner, or other indefinite designations.

A distinction should be made between *farmers* and *farm laborers*, regardless of the amount of money shown, as follows:

A farmer is one who operates a farm, either for himself or others.

A farm laborer is one who works on a farm for the man who operates it.

[redacted] under head of occupation as "in transit;" those coming only for a temporary sojourn in the United States, but not intending to pass through in transit, should be classed as "[redacted] under head of occupation."

Column 7 (*Able to read and write*).—Column 7 is subdivided and the entries therein should be either Yes—Yes (can read and write), No—No (can neither read nor write), or Yes—No (can read but not write).

Column 8 (*Nationality*).—Column 8 should be construed to mean the country of which immigrant is a citizen or subject.

Column 9 (*Race or people*).—The entry in column 9 should show the race or people as given in list on reverse side of alien manifest.

Special attention should be paid to the distinction between race and nationality. For instance, "France" appearing on a manifest does not necessarily mean "French" by race or people, and similarly, "French" appearing on a manifest does not necessarily mean "France" by nationality. An alien who is Irish, German, or Hebrew by race might properly come under the heading of United Kingdom or any other country by nationality. In this connection the following distinctions should be specially observed:

CUBAN.

The term "Cuban" refers to the Cuban people (not Negroes).

WEST INDIAN.

"West Indian" refers to the people of the West Indies other than Cuba (not Negroes).

SPANISH-AMERICAN.

"Spanish-American" refers to the people of Central and South America of Spanish descent

AFRICAN (BLACK).

"African (black)" refers to the African Negro, whether coming from Cuba or other islands of the West Indies, North or South America, Europe, or Africa. Any alien whose appearance indicates an admixture of Negro blood should be classified under this heading.

ITALIAN (NORTH).

The people who are native to the basin of the River Po in northern Italy (i. e., compartments of Piedmont, Lombardy, Venetia, and Emelia) and their descendants, whether residing in Italy, Switzerland, Austria-Hungary, or any other country, should be classed as "Italian (north)." Most of these people speak a Gallic dialect of the Italian language.

ITALIAN (SOUTH).

The people who are native to that portion of Italy south of the basin of the River Po (i. e., compartments of Liguria, Tuscany, the Marches, Umbria, Rome, the Abruzzi and Molise, Campania, Apulia, Basilicata, Calabria, Sicily, and Sardinia) and their descendants, should be classed as "Italian (south)."

Column 10 (*Last permanent residence*).—The entries in column 10 should show the *country and city or town* of last permanent residence. It is important for statistical purposes that country of last permanent residence independent of country of temporary residence, nationality, or race be shown.

Aliens who are permanent residents of the United States and are returning from a visit abroad should be recorded on manifests as United States for country of last permanent residence.

Column 11 (*Name and complete address of nearest relative or friend in country whence alien came*).—The entry in column 11 should give name and address of such relative. If no such relative living, give name and address of friend.

Column 12 (*Final destination*).—The entry in column 12 should show definitely the place (city or town) of final destination if within the United States; country, if outside the United States.

Column 14 (*Whether having a ticket to such final destination*).—The entry in column 14 should be either Yes (ticket) or No (no ticket).

Column 15 (*By whom was passage paid*).—The entry in column 15 should show definitely by whom passage was paid, as self; husband, father, brother, or other relative; friend; steamship company, etc.

Column 16 (*Whether in possession of $50, and if less, how much*).—The entry in column 16 should give in each case (individual or family) the exact amount of money shown.

Money brought by the head of a family should not be divided among the several members of the family.

Column 17 (*Whether ever before in the United States; and if so, when and where*).—The entries in column 17 should show whether or not (Yes or No) in the United States before; and if so, the year (or period of years), place, and date of last departure from the United States; as 1894–97; Philadelphia; Dec. 6, 1897.

Column 18 (*Going to join relative or friend; and if so, what relative or friend*).—The entry in column 18 should show whether going to join either a relative or friend; and if so, what relative or friend, with name and complete address.

Columns 19 to 33.—The answers in these columns should be complete, as indicated by the several headings.

LIST OF RACES OR PEOPLES.

African (black).	Korean.
Armenian.	Lithuanian.
Bohemian.	Magyar.
Bosnian.	Mexican.
Bulgarian.	Montenegrin.
Chinese.	Moravian.
Croatian.	Pacific Islander.
Cuban.	Polish.
Dalmatian.	Portuguese.
Dutch.	Roumanian.
East Indian.	Russian.
English.	Ruthenian (Russniak).
Finnish.	Scandinavian (Norwegians, Danes, and Swedes).
Flemish.	Scotch.
French.	Servian.
German.	Slovak.
Greek.	Slovenian.
Hebrew.	Spanish.
Herzegovinian.	Spanish-American.
Irish.	Syrian.
Italian (North).	Turkish.
Italian (South).	Welsh.
Japanese.	West Indian.

NOT USED

Form 2—Canada.

WHEN USED RETURN TO 333 ST. ANTOINE ST., MONTREAL, AT END OF EACH MONTH

Department of Commerce and Labor
IMMIGRATION SERVICE

LIST OR MANIFEST OF ALIEN PASSENGERS APPLYING FOR ADMISSIO

Required by the regulations of Secretary of Commerce and Labor of th

SHEET NO. 3 ..... 11—2663

PER Miscellaneous LINE SS. CO. PORT

1	2		3	4	5	6	7		8	9	10		11	12	
No. on List.	NAME IN FULL. Family Name.	Given Name.	Age. Yrs.	Mos.	Sex. Married or Single.	*Calling or Occupation.	Able to— Read.	Write.	Nationality. (Country of which citizen or subject.)	†Race or People.	Last Permanent Residence. Country.	City or Town.	The name and complete address of nearest relative or friend in country whence alien came.	Final Destination. State.	City or Town.
Maw 1	Enrott	Wilhelm	22		M S	Laborer	Yes	Yes	Finland	Finnish	Finland	Hango	Father Victor Enrott Hango Finland.	Wm. Burabi	
2	NOT USED														
3	NOT USED														
4	NOT USED														
5	NOT USED														
6	NOT USED														
7	NOT USED														
8	NOT USED														
9	NOT USED														
10	NOT USED														
11	NOT USED														
12	NOT USED														
13	NOT USED														
14	NOT USED														
15	NOT USED														
16	NOT USED														
17	NOT USED														
18	NOT USED														
19	NOT USED														
20	NOT USED														
21	NOT USED														
22	NOT USED														
23	NOT USED														
24	NOT USED														
25	NOT USED														
26	NOT USED														
27	NOT USED														
28	NOT USED														
29	NOT USED														
30	NOT USED														

CLASS B.

[redacted] aliens or immigrants, each in column 6 whether they are "sojourners" or "immigrants."

† "Race or People" is to be determined by the stock from which aliens sprang and the language they speak. List of races will be found on back of this sheet.

SOME BUT ALIENS WHO HAVE ARRIVED AT A CANADIAN OCEAN PORT PASS A FOREIGN CONTIGUOUS TERRITORY WITHIN ONE YEAR FROM DATE OF APPLICATION FOR ADMISSION TO THE UNITED STATES SHOULD BE MANIFESTED ON THIS SHEET.

TO THE UNITED STATES FROM FOREIGN CONTIGUOUS TERRITORY

United States, under Act of Congress approved February 20, 1907 "Class B"

OF Winnipeg, Man., MONTH OF May, 1908.

43

11—2963

(OVER.)

No. on List.	13 Whether having a ticket to such final destination.	14 By whom was passage paid? (Whether alien paid his own passage, whether paid by any other person, or by any corporation, society, municipality, or government.)	15 Whether in possession of $50, and if less, how much?	16 Whether ever before in the United States; and if so, when and where? Yes or No.	If Yes— Year or period of years.	Where?	Date of last departure from U. S.	17 Whether going to join a relative or friend; and if so, what relative or friend, and his name and complete address.	18 Ever in prison or almshouse, or institution for care and treatment of the insane, or supported by charity? If so, which?	19 Whether a Polygamist.	20 Whether an Anarchist.	21 Whether coming by reason of any offer, solicitation, promise, agreement, or assurance, to perform labor in the United States.	22 Condition of Health, Mental and Physical.	23 Deformed or Crippled. Nature, length of time, and cause.	24 SUPPLEMENTAL INFORMATION REQUIRED BY NATURALIZATION ACT APPROVED JUNE 29, 1906. Height Ft.	Ins.	25 Complexion.	26 Color of— Hair.	Eyes.	27 Marks of Identification.	28 Place of Birth. Country.	City or Town.	29 SUPPLEMENTAL INFORMATION REQUIRED BY IMMIGRATION REGULATIONS. Seaport of Landing.	30 Date of Landing.	31 Name of SS.	32 Date of Examination.	33
1	Yes	self	$7.	No.				No.	No	No	No	No	No	No	5	8	Med	Light Brown	Blue		Finland	Hango	St John	12-1907	Cretonia	5-10-07		
2																												
3																												
4																												
5																												
6																												
7																												
8																												
9																												
10																												
11																												
12																												
13																												
14																												
15																												
16																												
17																												
18																												
19																												
20																												
21																												
22																												
23																												
24																												
25																												
26																												
27																												
28																												
29																												
30																												

William H. Logan
Immigrant Inspector in Charge.

CLASS D.

INSTRUCTIONS FOR FILLING ALIEN MANIFESTS.

Column 3 (*Age*).—The return of age in column 3 should be expressed in years or months, the latter applying only to those under 1 year of age.

Column 4 (*Sex*).—The entry in column 4 should be either M (male) or F (female).

Column 5 (*Married or single*).—The entry in column 5 should be either M (married), S (single), Wd (widowed), or D (divorced).

Column 6 (*Calling or occupation*).—The entry in column 6 should describe as accurately as possible the occupation, trade, or profession of each alien arrival, as for example: Civil engineer, stationary engineer, locomotive engineer, mining engineer, brass polisher, steel polisher, iron molder, wood turner, etc., and not simply as engineer, polisher, molder, turner, or other indefinite designations.

A distinction should be made between *farmers* and *farm laborers*, regardless of the amount of money shown, as follows:

A farmer is one who operates a farm, either for himself or others.

A farm laborer is one who works on a farm for the man who operates it.

[redacted] should be recorded under head of occupation as "in transit;" those coming only for a temporary sojourn in the United States, but not intending to pass through in transit, should be classed as [redacted] head of occupation.

Column 7 (*Able to read and write*).—Column 7 is subdivided and the entries therein should be either Yes—Yes (can read and write), No—No (can neither read nor write), or Yes—No (can read but not write).

Column 8 (*Nationality*).—Column 8 should be construed to mean the country of which immigrant is a citizen or subject.

Column 9 (*Race or people*).—The entry in column 9 should show the race or people as given in list on reverse side of alien manifest.

Special attention should be paid to the distinction between race and nationality. For instance, "France" appearing on a manifest does not necessarily mean "French" by race or people, and similarly, "French" appearing on a manifest does not necessarily mean "France" by nationality. An alien who is Irish, German, or Hebrew by race might properly come under the heading of United Kingdom or any other country by nationality. In this connection the following distinctions should be specially observed:

CUBAN.

The term "Cuban" refers to the Cuban people (not Negroes).

WEST INDIAN.

"West Indian" refers to the people of the West Indies other than Cuba (not Negroes).

SPANISH-AMERICAN.

"Spanish-American" refers to the people of Central and South America of Spanish descent.

AFRICAN (BLACK).

"African (black)" refers to the African Negro, whether coming from Cuba or other islands of the West Indies, North or South America, Europe, or Africa. Any alien whose appearance indicates an admixture of Negro blood should be classified under this heading.

ITALIAN (NORTH).

The people who are native to the basin of the River Po in northern Italy (i. e., compartments of Piedmont, Lombardy, Venetia, and Emelia) and their descendants, whether residing in Italy, Switzerland, Austria-Hungary, or any other country, should be classed as "Italian (north)." Most of these people speak a Gallic dialect of the Italian language.

ITALIAN (SOUTH).

The people who are native to that portion of Italy south of the basin of the River Po (i. e., compartments of Liguria, Tuscany, the Marches, Umbria, Rome, the Abruzzi and Molise, Campania, Apulia, Basilicata, Calabria, Sicily, and Sardinia) and their descendants, should be classed as "Italian (south)."

Column 10 (*Last permanent residence*).—The entries in column 10 should show the *country and city or town* of last permanent residence. It is important for statistical purposes that country of last permanent residence independent of country of temporary residence, nationality, or race be shown.

Aliens who are permanent residents of the United States and are returning from a visit abroad should be recorded on manifests as United States for country of last permanent residence.

Column 11 (*Name and complete address of nearest relative or friend in country whence alien came*).—The entry in column 11 should give name and address of such relative. If no such relative living, give name and address of friend.

Column 12 (*Final destination*).—The entry in column 12 should show definitely the place (city or town) of final destination if within the United States; country, if outside the United States.

Column 14 (*Whether having a ticket to such final destination*).—The entry in column 14 should be either Yes (ticket) or No (no ticket).

Column 15 (*By whom was passage paid*).—The entry in column 15 should show definitely by whom passage was paid, as self; husband, father, brother, or other relative; friend; steamship company, etc.

Column 16 (*Whether in possession of $50, and if less, how much*).—The entry in column 16 should give in each case (individual or family) the exact amount of money shown.

Money brought by the head of a family should not be divided among the several members of the family.

Column 17 (*Whether ever before in the United States; and if so, when and where*).—The entries in column 17 should show whether or not (Yes or No) in the United States before; and if so, the year (or period of years), place, and date of last departure from the United States; as 1894–97; Philadelphia; Dec. 6, 1897.

Column 18 (*Going to join relative or friend; and if so, what relative or friend*).—The entry in column 18 should show whether going to join either a relative or friend; and if so, what relative or friend, with name and complete address.

Columns 19 to 33.—The answers in these columns should be complete, as indicated by the several headings.

8

LIST OF RACES OR PEOPLES.

African (black).	Korean.
Armenian.	Lithuanian.
Bohemian.	Magyar.
Bosnian.	Mexican.
Bulgarian.	Montenegrin.
Chinese.	Moravian.
Croatian.	Pacific Islander.
Cuban.	Polish.
Dalmatian.	Portuguese.
Dutch.	Roumanian.
East Indian.	Russian.
English.	Ruthenian (Russniak).
Finnish.	Scandinavian (Norwegians, Danes, and Swedes).
Flemish.	Scotch.
French.	Servian.
German.	Slovak.
Greek.	Slovenian.
Hebrew.	Spanish.
Herzegovinian.	Spanish-American.
Irish.	Syrian.
Italian (North).	Turkish.
Italian (South).	Welsh.
Japanese.	West Indian.

NOT USED

Form 1—Canada.

WHEN USED RETURN TO 233 ST. ANTOINE ST., MONTREAL, AT END OF EACH MONTH

Department of Commerce and Labor
IMMIGRATION SERVICE

LIST OR MANIFEST OF ALIEN PASSENGERS APPLYING FOR ADMISSI

SHEET NO. 4

11—1594

Required by the regulations of Secretary of Commerce and Labor

PORT OF Duluth, M

1	2		3	4	5	6	7		8	9	10		11	12
No. on List.	NAME IN FULL. Family Name.	Given Name.	Age. Yrs.	Mos.	Sex. Married or Single.	*Calling or Occupation.	Able to— Read.	Write.	Nationality. (Country of which citizen or subject.)	†Race or People.	Last Permanent Residence. Country.	City or Town.	The name and complete address of nearest relative or friend in country whence alien came.	Final D. State.
Mau 1	Nelson	Peter	21	M		Laborer	Yes	Yes	Sweden	Swedish	Sweden	Farsta	Father, Nels Gidson,	Minn
Mau 2	Erickson	Oscar	35	"	"	"	"	"	"	"	"	"	Father, Swan Anderson,	"
Mau 3	Nelson	Olof	21	"	"	"	"	"	Finland Finnish	"	Finland	Tornio	Father, Hermanus Jonsson,	"
Mau 4	Hagert	Emil	2	"	"	"	"	"	Finland Finnish	"	Finland	Tornio	Father, Anna Lassila,	"
Mau 5	Jonas	Jorgen	3m	"	"	"	"	"	Russia Russian	Hebrew	Germany	Bremen	Wife, Sarah Jonas,	"
Mau 6	Clemens	Gudrud	25	"	"	"	"	"	Norway Norwegian	English	U.S.A.	Duluth Minn	None	
Mau 7	Nelson	Elof	21	"	"	"	"	"	Finland Finnish	"	Wisconsin	Superior Wis	Father, Jos Lugal, Ipswich,	
Mau 8	Jensen	Jorgen	2	"	"	"	"	"	"	"	"	"	Father, Matt Nelson,	
Mau Deported 9	Stanoff	Simeon	38	M	"	Laborer	No	No	Bulgaria Bulgarian	"	Chicago	Ill	Father, Gabriel Nilsen,	
Mau Deported 10	Staloff	Michal	35	"	"	"	"	"	"	"	"	"	Wife, Anna Staloff,	
Mau 1	Staloff	Christo	30	"	"	"	"	"	"	"	"	"	Father, Mike Staloff,	
Mau 2	Stefanoff	Paz	25	"	"	"	"	"	"	"	"	"	Wife, Marie Staloff,	
Mau 3	Bourdalat	John	50	M	"	Farmer	Yes	Yes	Austria Croatian	"	Chisholm	Minn	Wife, Mary Stefanoff,	
Mau 4	Bourdalat	Steve	18	"	"	"	No	No	"	"	Chicago	Ill	Father, Steve Bourdalat,	
Mau 5	Bourdalat	Joseph	21	M	"	"	"	"	"	"	Stebbins	Minn	Wife, Johanna Bourdalat,	
Mau 6	Cyganin	Stanislaus	40	"	"	"	"	"	"	"	Mason City	Ia	Wife, Mertz Cyganin,	
Mau 7	Bourdalat	Rosa	17	"	"	"	"	"	"	"	Chisholm	Minn	Wife, Jakuba Bourdalat,	
Mau 8	Nikolaeff	Luigi	24	"	"	"	"	"	"	"	Duluth	Minn	Wife, Lettsou Nikolaeff,	
Mau 19	Cyganiak	Ignacy	30	M	Married	"	"	"	"	"	"	"	Father, Jos Cyganiak,	
Mau 20	Riley	Michael	45	M	Married	Laborer	Yes	Yes	Holland Dutch	"	"	"	Wife, Jane Riley,	
Mau 21	Johnson	Nels	3	M	Single	"	"	"	Sweden Swedish	"	Iceland	Wis	Father, Peter Johnson,	
Mau 22	Hagerty	Peter	25	M	"	"	"	"	Finland Finnish	"	Calumet	Mich	Father, [illegible]	
Mau 23	Stanoff	Ivan	22	"	"	"	No	No	Bulgaria Bulgarian	"	Minneapolis	Minn	Father, [illegible]	
Mau 24	Antonnen	Oscar	35	"	"	"	Yes	Yes	Finland Finnish	"	Calumet	Mich	Father, [illegible]	
Mau 25	Lack	Andrew	30	"	"	"	"	"	Sweden Swedish	"	Duluth	Minn	[illegible]	
Mau 26	Nelson	John	13	"	"	"	"	"	"	"	"	"	[illegible]	
Mau 27	Wall	Andrew	25	"	"	"	"	"	"	"	"	"	[illegible]	
Mau 28	Heino	Victor	25	"	"	"	"	"	Finland Finnish	"	"	"	[illegible]	
Mau 29	Rubalo	Joseph	18	"	"	"	"	"	Hungary Slovak	"	Superior	Wis		
Mau 30	Pollatt	John	40	M	"	"	"	"	Italy Italian	"	Hibbing			

NOT USED

CLASS C.

*Instead of showing occupation of tourists and aliens in transit, state in column 6 whether they are "tourists" or "in transit."

†"Race or People" is to be determined by the stock from which aliens sprang and the language they speak. List of races will be f

NO PASSENGER WHO ARRIVED AT A CANADIAN OCEAN PORT FROM A FOREIGN SEAPORT WITHIN ONE YEAR OF DATE OF EXAMINATION MAY BE MANIFESTED ON THIS SHEET.

TO THE UNITED STATES FROM FOREIGN CONTIGUOUS TERRITORY

United States, under Act of Congress approved February 20, 1907

MONTH OF May, 1908

11—1504 (OVER.)

No. on List.	13 Whether having a ticket to such final destination	14 By whom was passage paid? (Whether alien paid his own passage, whether paid by any other person, or by what corporation, society, municipality, or government)	15 Whether in possession of $50, and if less, how much?	16 Whether ever before in the United States; and if so, when and where? Yes or No.	If Yes— Years of period of years.	Where?	Date of last departure from U. S.	17 Whether going to join a relative or friend; and if so, what relative or friend, and his name and complete address.	18 Ever in prison or almshouse, or institution for care of insane or supported by charity? If so, which?	19 Whether a Polygamist.	20 Whether an Anarchist.	21 Whether coming by reason of any offer, solicitation, promise, or agreement, express or implied, to labor in the United States.	22 Condition of Health, Mental and Physical.	23 Deformed or Crippled. Nature, length of time, and cause.	24 Height. Ft.	Ins	25 Complexion.	26 Color of— Hair.	Eyes.	27 Marks of Identification.	28 Place of Birth. Country.	City or Town.	29 Seaport of Landing.	30 Date of Landing.	31 Name of SS.	32 Date of Examination.	33
1										No	No	No	Good		6		Ruddy	Brown	Blue								
2															5 5		Fair	Light									
3								Brother Antonio Mora Finland Bro. Stephen Mikal Ashland, Minn.							6												
4															5 8¼		Dark	Brown									
5															5 7¾		Red	Hazel									
6															5 8¾			Blue									
7															5 9½		Light	Red									
8															5 8½		Fair	Light									
9	D. C. D.													Trachoma	5 5		Med.	Dark	Brown	Mole on left cheek & scar on back of head							
10	" C. D.														5 6		Dark	Blue									
11																											
12														OK	5 6¾												
13								Bro. Mikel Bourelat Lisbon Minn.							5 8		Med	Light	Brown	Blue								
14															5 7¾		Fair										
15															5 10		Light	Brown									
16								Brother Mikel Bourelat Mason City Iowa							5 10		Dark	Ruddy	Brown								
17															5 8		Light	Brown	Blue								
18															5 6½		Med.	Dark	Brown								
19															5 8½		Dark	Black									
20															5 7½		Fair	Light Brown									
21								Wife & child, Wife & child, Wis.							5 6½		Red	Dark Brown	Blue								
22															5 8			Light Brown									
23															5 7¼		Dark	Brown	Blue								
24								Bro. Karl Gullonen Calumet, Mich							5 4½				Brown								
25															5 6		Light	Light	Blue								
26															5 9½		Fair	Gray									
27															5 8		Med	Dark Brown									
28															5		Light	Light									
29								Bro. Andrew Eutola Marquette, Mich.							5 11½												
30															5 5		Med	Dark Brown									
															5 4½		Ruddy	Black	Brown								

No. on List.	Place of Birth. Country.	City or Town.	Seaport of Landing.	Date of Landing.	Name of SS.	Date of Examination.
1	Sweden	Hammaro	Boston	6-29-05	Devonia	4-29-08
2						
3	Finland	Vasa	Quebec	6-3-05	Victorian	
4	Austria	Jamolatz	New York	1-10-08	Umbria	5-3-08
5	England	Ipswich	Halifax	4-10-07	Carthaginian	5-5-08
6	Norway	Christiansand	New York	2-24-05	Umbria	
7	Finland	Viborg	Quebec	8-17-06	Empress of Britain	
8				8-18-07	Carthaginian	
9	Bulgaria	Sofia	New York	4-24-07	Caronia	5-8-07
10						
11						
12						
13	Austria	Nackdiak		2-18-06	Umbria	
14				3-13-07	Liverpool	
15				3-12-06	Umbria	
16		Borgortz	Philadelphia	5-13-07		
17		Demlograd	New York	4-15-06		
18		Miloslau		8-23-07		
19		Travnik		7-4-06	Kaiserin Maria der Grosse	5-10-08
20	Scotland	Wellington	Halifax	3-30-07	Cornelian	5-17-08
21	Sweden	Strumstown	Boston	7-13-03	Astoria	
22	Finland	Ekeborg		1-17-04	Umbria	
23	Bulgaria	Rasgrad	Baltimore	5-20-07		
24	Finland	Rimmasland	Quebec	8-17-06	Empress of Britain	5-17-08
25	Sweden	Ulleborg		5-6-84	Umbria	5-20-08
26		Lulea	Philadelphia	8-5-1887		
27		Savla	New York	4-17-03	Pedro	
28	Finland	Helsingfors	Quebec	7-15-04	Lake Champlain	
29	Hungary	Kreiva	New York	6-4-05	Kaiserin Maria der Grosse	5-22-08
30	Italy	Passago		3-22-05	Celtic	

William H. Sears
Immigrant Inspector in Charge.

CLASS C.

INSTRUCTIONS FOR FILLING ALIEN MANIFESTS.

Column 3 (*Age*).—The return of age in column 3 should be expressed in years or months, the latter applying only to those under 1 year of age.

Column 4 (*Sex*).—The entry in column 4 should be either M (male) or F (female).

Column 5 (*Married or single*).—The entry in column 5 should be either M (married), S (single), Wd (widowed), or D (divorced).

Column 6 (*Calling or occupation*).—The entry in column 6 should describe as accurately as possible the occupation, trade, or profession of each alien arrival, as for example: Civil engineer, stationary engineer, locomotive engineer, mining engineer, brass polisher, steel polisher, iron molder, wood turner, etc., and not simply as engineer, polisher, molder, turner, or other indefinite designations.

A distinction should be made between *farmers* and *farm laborers*, regardless of the amount of money shown, as follows:

A farmer is one who operates a farm, either for himself or others.

A farm laborer is one who works on a farm for the man who operates it.

~~Aliens intending to pass through and out of the United States should be recorded~~ under head of occupation as "in transit;" those coming only for a temporary sojourn in the United States, but not intending to pass through in transit, should be classed as "tourists" under head of occupation.

Column 7 (*Able to read and write*).—Column 7 is subdivided and the entries therein should be either Yes—Yes (can read and write), No—No (can neither read nor write), or Yes—No (can read but not write).

Column 8 (*Nationality*).—Column 8 should be construed to mean the country of which immigrant is a citizen or subject.

Column 9 (*Race or people*).—The entry in column 9 should show the race or people as given in list on reverse side of alien manifest.

Special attention should be paid to the distinction between race and nationality. For instance, "France" appearing on a manifest does not necessarily mean "French" by race or people, and similarly, "French" appearing on a manifest does not necessarily mean "France" by nationality. An alien who is Irish, German, or Hebrew by race might properly come under the heading of United Kingdom or any other country by nationality. In this connection the following distinctions should be specially observed:

CUBAN.

The term "Cuban" refers to the Cuban people (not Negroes).

WEST INDIAN.

"West Indian" refers to the people of the West Indies other than Cuba (not Negroes).

SPANISH-AMERICAN.

"Spanish American" refers to the people of Central and South America of Spanish descent.

AFRICAN (BLACK).

"African (black)" refers to the African Negro, whether coming from Cuba or other islands of the West Indies, North or South America, Europe, or Africa. Any alien whose appearance indicates an admixture of Negro blood should be classified under this heading.

ITALIAN (NORTH).

The people who are native to the basin of the River Po in northern Italy (i. e., compartments of Piedmont, Lombardy, Venetia, and Emelia) and their descendants, whether residing in Italy, Switzerland, Austria-Hungary, or any other country, should be classed as "Italian (north)." Most of these people speak a Gallic dialect of the Italian language.

ITALIAN (SOUTH).

The people who are native to that portion of Italy south of the basin of the River Po (i. e., compartments of Liguria, Tuscany, the Marches, Umbria, Rome, the Abruzzi and Molise, Campania, Apulia, Basilicata, Calabria, Sicily, and Sardinia) and their descendants, should be classed as "Italian (south)."

Column 10 (*Last permanent residence*).—The entries in column 10 should show the *country and city or town* of last permanent residence. It is important for statistical purposes that country of last permanent residence independent of country of temporary residence, nationality, or race be shown.

Aliens who are permanent residents of the United States and are returning from a visit abroad should be recorded on manifests as United States for country of last permanent residence.

Column 11 (*Name and complete address of nearest relative or friend in country whence alien came*).—The entry in column 11 should give name and address of such relative. If no such relative living, give name and address of friend.

Column 12 (*Final destination*).—The entry in column 12 should show definitely the place (city or town) of final destination if within the United States; country, if outside the United States.

Column 14 (*Whether having a ticket to such final destination*).—The entry in column 14 should be either Yes (ticket) or No (no ticket).

Column 15 (*By whom was passage paid*).—The entry in column 15 should show definitely by whom passage was paid, as self; husband, father, brother, or other relative; friend; steamship company, etc.

Column 16 (*Whether in possession of $50, and if less, how much*).—The entry in column 16 should give in each case (individual or family) the exact amount of money shown.

Money brought by the head of a family should not be divided among the several members of the family.

Column 17 (*Whether ever before in the United States; and if so, when and where*).—The entries in column 17 should show whether or not (Yes or No) in the United States before; and if so, the year (or period of years), place, and date of last departure from the United States; as 1894–97; Philadelphia; Dec. 6, 1897.

Column 18 (*Going to join relative or friend; and if so, what relative or friend*).—The entry in column 18 should show whether going to join either a relative or friend; and if so, what relative or friend, with name and complete address.

Columns 19 to 33.—The answers in these columns should be complete, as indicated by the several headings.

LIST OF RACES OR PEOPLES.

African (black).
Armenian.
Bohemian.
Bosnian.
Bulgarian.
Chinese.
Croatian.
Cuban.
Dalmatian.
Dutch.
East Indian.
English.
Finnish.
Flemish.
French.
German.
Greek.
Hebrew.
Herzegovinian.
Irish.
Italian (North).
Italian (South).
Japanese.
Korean.
Lithuanian.
Magyar.
Mexican.
Montenegrin.
Moravian.
Pacific Islander.
Polish.
Portuguese.
Roumanian.
Russian.
Ruthenian (Russniak).
Scandinavian (Norwegians, Danes, and Swedes).
Scotch.
Servian.
Slovak.
Slovenian.
Spanish.
Spanish-American.
Syrian.
Turkish.
Welsh.
West Indian.

11—1504

NOT USED
NOT USED
NOT USED

Form 1—Canada.

WHEN USED RETURN TO 333 ST. ANTOINE ST., MONTREAL, AT END OF EACH MONTH

Department of Commerce and Labor
IMMIGRATION SERVICE

LIST OR MANIFEST OF ALIEN PASSENGERS APPLYING FOR ADMISSION

SHEET NO. 5

11—1594

Required by the regulations of Secretary of Commerce and Labor of the

PORT OF Duluth, Minn.

1	2		3	4	5	6	7		8	9	10		11	12	
No. on List.	NAME IN FULL. Family Name.	Given Name.	Age. Yrs.	Mos.	Sex. Married or Single.	*Calling or Occupation.	Able to— Read.	Write.	Nationality. (Country of which citizen or subject.)	†Race or People.	Last Permanent Residence. Country.	City or Town.	The name and complete address of nearest relative or friend in country whence alien came.	Final Destination. State.	City or Town.
1	Latroni	Ernesto	32		M S	Laborer	Y	Y	France	French		Superior Wis.	Mother Virginia Latroni Nice France	Wis	Superior
2	Fortuge	Emile	25		M S	Painter	Y	Y	France	French		No Hampden Pa.	Father Pierre Fortuge Vence France	Wis	Superior
3	Cavanaugh	Thos	22		M S	Painter	Y	Y	Austria	Bohemian			None	Ind.	Hammond
4	Burolet	Victor	16		M S	Laborer	Y	Y	Belgium	Flemish		Superior Wis	Father Peter Burolet Segar Belgium	Wis	Superior
5	Victor	Jack	2										Father Fairjet Victor Belgium		
6	Boergoort	Pieter	33		M		No	No					Father Louis Boergoort Lupin Belgium		
7	Vondeveveye	Adriel	31				Yes	Yes					Peter Vondeveveye Flesma Belgium		
8	Caremans	Eugene	27		M								Mother Virginia Caremans Zevallent Belgium	Minn	Duluth
9	Caupin	Jules	27									Duluth Minn.	Father Jeff Caupin Oalida Belgium		
10	Riviere	Oscar	25		M							Superior Wis	Father Arnold Riviere Barst Belgium	Wis	Superior
11	Hallert	Frederick	28										Father Edward Hallert Belgium		
12	Meul	Frank	25										Father Frank Meul Leroo Belgium	Minn	Duluth
13	Mestag	Casemier	34		M	M							Father Thos Mestag Meenten Belgium	Wis	Superior
14	Uneca	August	39										Wife Loreda Uneca Harlegd Belgium		
15	Van Vynckt	Oclaf	22		M	S							Father Felt Van Vynckt Ghent Belgium		
16	Bourdeau	Tyrel	20		M	S							Mother Matilde Bourdeau Parma Belgium		
17	NOT USED														
18	NOT USED														
19	NOT USED														
20	NOT USED														
21	NOT USED														
22	NOT USED														
23	NOT USED														
24	NOT USED														
25	NOT USED														
26	NOT USED														
27	NOT USED														
28	NOT USED														
29	NOT USED														
30	NOT USED														

Debarred

Debarred

10 3

*Instead of showing occupation of tourists and aliens in transit, state in column 6 whether they are "tourists" or "in transit."

†"Race or People" is to be determined by the stock from which aliens sprang and the language they speak. List of races will be found on back of this sheet.

NO PASSENGER WHO ARRIVED AT A CANADIAN OCEAN PORT FROM A FOREIGN SEAPORT WITHIN ONE YEAR OF DATE OF EXAMINATION MAY BE MANIFESTED ON THIS SHEET.

TO THE UNITED STATES FROM FOREIGN CONTIGUOUS TERRITORY

United States, under Act of Congress approved February 20, 1907

MONTH OF May, 1907

45

(OVER.)

11—1504

13 No. on list.	14 Whether having a ticket to such final destination.	15 By whom was passage paid?	16 Whether in possession of $50 and if less, how much?	17 Whether ever before in the United States; and if so, when and where? If Yes— Yes or No.	Years or period of years.	Where?	Date of last departure from U. S.	18 Whether going to join a relative or friend; and if so, what relative or friend, and his name and complete address.	19 Whether in prison, or almshouse, or institution for the insane, or supported by charity? If yes, which?	20 Whether a Polygamist.	21 Whether an Anarchist.	22 Whether coming by reason of any offer, solicitation, promise, or agreement, expressed or implied, to labor in the United States.	23 Condition of Health, Mental and Physical.	24 Deformed or Crippled. Nature, length of time, and cause.	SUPPLEMENTAL INFORMATION REQUIRED BY NATURALIZATION ACT APPROVED JUNE 29, 1906. 25 Height. Ft.	Ins	26 Complexion.	27 Color of— Hair.	Eyes.	28 Marks of Identification.	29 Place of Birth. Country.	City or Town.	30 Seaport of Landing.	31 Date of Landing.	SUPPLEMENTAL INFORMATION REQUIRED BY IMMIGRATION REGULATIONS. 32 Name of SS.	33 Date of Examination.
1	Yes	Self	15.00	No				None	No	No	No	No	Fe	5	10	Light	Light Brown	Blue		Sweden	Stockholm	Quebec	10-12-06	Empress of Britain	5-24-07
2	"	"	12.00	"				"	"	"	"	"	"	5	7	"	Sandy	Blue		France	Versailles	New York	4-17-06	Cedric	"
3	"	"	21.00	"				"	"	"	"	"	"	6	1/2	"	Light	"		Austria	Lemberg	"	7-4-02	"	"
4	"	"	20.00	"				Wife Mary Rearguegyk. Sturgeon Bay Wis	"	"	"	"	"	5	7	Med	Light Brown	"		Belgium	Aleden	Halifax	5-14-06	Dominion	"
5	"	"	20.00	"				None	"	"	"	"	"	5	7 1/2	Light	Light	Blue		"	"	Quebec	5-7-06	Montreal	"
6	"	"	15.00	"				"	"	"	"	"	"	5	9	"	"	"		"	Lupen	"	4-16-07	Cedric	"
7	"	"	30.00	"				Wife Mrs A Bondarevsky 215 John Ave Superior, Wis	"	"	"	"	"	5	8	"	"	"		"	Reims	New York	5-30-06	Reims	"
8	"	"	20.00	"				None	"	"	"	"	"	5	11 3/4	Med	Dark Brown	Gray		"	Jerollent	"	4-9-05	Cedric	"
9	"	"	15.00	"				"	"	"	"	"	"	5	9	Light	Light	Blue		"	Toledo	Quebec	7-7-06	Virginian	"
10	"	"	28.00	"				"	"	"	"	"	"	5	6 1/2	"	"	"		"	Laurat	New York	7-22-06	Zealand	"
11	"	"	10.00	"				"	"	"	"	"	"	5	5 1/4	"	"	"		"	Dedeke	"	4-25-07	Carmania	"
12	"	"	5.00	"				"	"	"	"	"	"	5	7 1/4	Med	Dark Brown	"		"	Genoa	"	5-6-07	Kroonland	"
13	"	"	10.00	"				Wife Mrs Mestag 215 John Ave Superior, Wis	"	"	"	"	"	5	11	"	Black	"		"	Meanter	Boston	7-18-07	Cedric	"
14	D. C. D.	"	25.00	"				None	"	"	"	"	Fascima	5	6	Dark	Dark Brown	Hazel		"	Zealand	Quebec	5-1-07	"	"
15	"	"	15.00	"				"	"	"	"	"	"	5	8 3/4	"	"	Brown		"	Ghent	New York	5-15-07	"	"
16	D. C. D.	"	6.00	"				Bro Peluso Hiram Bourdeau Superior, Wis	"	"	"	"	Fascima	5	1	"	Light	Light Blue		"	Carma	Cortland	2-19-07	Dominion	"

William H. Sears
Immigrant Inspector in Charge.

CLASS C.

INSTRUCTIONS FOR FILLING ALIEN MANIFESTS.

Column 3 (*Age*).—The return of age in column 3 should be expressed in years or months, the latter applying only to those under 1 year of age.

Column 4 (*Sex*).—The entry in column 4 should be either M (male) or F (female).

Column 5 (*Married or single*).—The entry in column 5 should be either M (married), S (single), Wd (widowed), or D (divorced).

Column 6 (*Calling or occupation*).—The entry in column 6 should describe as accurately as possible the occupation, trade, or profession of each alien arrival, as for example: Civil engineer, stationary engineer, locomotive engineer, mining engineer, brass polisher, steel polisher, iron molder, wood turner, etc., and not simply as engineer, polisher, molder, turner, or other indefinite designations.

A distinction should be made between *farmers* and *farm laborers*, regardless of the amount of money shown, as follows:

A farmer is one who operates a farm, either for himself or others.

A farm laborer is one who works on a farm for the man who operates it.

Aliens intending to pass through and out of the United States should be recorded under head of occupation as "in transit;" those coming only for a temporary sojourn in the United States, but not intending to pass through in transit, should be classed as "tourists" under head of occupation.

Column 7 (*Able to read and write*).—Column 7 is subdivided and the entries therein should be either Yes—Yes (can read and write), No—No (can neither read nor write), or Yes—No (can read but not write).

Column 8 (*Nationality*).—Column 8 should be construed to mean the country of which immigrant is a citizen or subject.

Column 9 (*Race or people*).—The entry in column 9 should show the race or people as given in list on reverse side of alien manifest.

Special attention should be paid to the distinction between race and nationality. For instance, "France" appearing on a manifest does not necessarily mean "French" by race or people, and similarly, "French" appearing on a manifest does not necessarily mean "France" by nationality. An alien who is Irish, German, or Hebrew by race might properly come under the heading of United Kingdom or any other country by nationality. In this connection the following distinctions should be specially observed:

CUBAN.

The term "Cuban" refers to the Cuban people (not Negroes).

WEST INDIAN.

"West Indian" refers to the people of the West Indies other than Cuba (not Negroes).

SPANISH-AMERICAN.

"Spanish-American" refers to the people of Central and South America of Spanish descent.

AFRICAN (BLACK).

"African (black)" refers to the African Negro, whether coming from Cuba or other islands of the West Indies, North or South America, Europe, or Africa. Any alien whose appearance indicates an admixture of Negro blood should be classified under this heading.

ITALIAN (NORTH).

The people who are native to the basin of the River Po in northern Italy (i. e., compartments of Piedmont, Lombardy, Venetia, and Emelia) and their descendants, whether residing in Italy, Switzerland, Austria-Hungary, or any other country, should be classed as "Italian (north)." Most of these people speak a Gallic dialect of the Italian language.

ITALIAN (SOUTH).

The people who are native to that portion of Italy south of the basin of the River Po (i. e., compartments of Liguria, Tuscany, the Marches, Umbria, Rome, the Abruzzi and Molise, Campania, Apulia, Basilicata, Calabria, Sicily, and Sardinia) and their descendants, should be classed as "Italian (south)."

Column 10 (*Last permanent residence*).—The entries in column 10 should show the *country and city or town* of last permanent residence. It is important for statistical purposes that country of last permanent residence independent of country of temporary residence, nationality, or race be shown.

Aliens who are permanent residents of the United States and are returning from a visit abroad should be recorded on manifests as United States for country of last permanent residence.

Column 11 (*Name and complete address of nearest relative or friend in country whence alien came*).—The entry in column 11 should give name and address of such relative. If no such relative living, give name and address of friend.

Column 12 (*Final destination*).—The entry in column 12 should show definitely the place (city or town) of final destination if within the United States; country, if outside the United States.

Column 14 (*Whether having a ticket to such final destination*).—The entry in column 14 should be either Yes (ticket) or No (no ticket).

Column 15 (*By whom was passage paid*).—The entry in column 15 should show definitely by whom passage was paid, as self; husband, father, brother, or other relative; friend; steamship company, etc.

Column 16 (*Whether in possession of $50, and if less, how much*).—The entry in column 16 should give in each case (individual or family) the exact amount of money shown.

Money brought by the head of a family should not be divided among the several members of the family.

Column 17 (*Whether ever before in the United States; and if so, when and where*).—The entries in column 17 should show whether or not (Yes or No) in the United States before; and if so, the year (or period of years), place, and date of last departure from the United States; as 1894–97; Philadelphia; Dec. 6, 1897.

Column 18 (*Going to join relative or friend; and if so, what relative or friend*).—The entry in column 18 should show whether going to join either a relative or friend; and if so, what relative or friend, with name and complete address.

Columns 19 to 33.—The answers in these columns should be complete, as indicated by the several headings.

LIST OF RACES OR PEOPLES.

African (black).
Armenian.
Bohemian.
Bosnian.
Bulgarian.
Chinese.
Croatian.
Cuban.
Dalmatian.
Dutch.
East Indian.
English.
Finnish.
Flemish.
French.
German.
Greek.
Hebrew.
Herzegovinian.
Irish.
Italian (North).
Italian (South).
Japanese.
Korean.
Lithuanian.
Magyar.
Mexican.
Montenegrin.
Moravian.
Pacific Islander.
Polish.
Portuguese.
Roumanian.
Russian.
Ruthenian (Russniak).
Scandinavian (Norwegians, Danes, and Swedes).
Scotch.
Servian.
Slovak.
Slovenian.
Spanish.
Spanish-American.
Syrian.
Turkish.
Welsh.
West Indian.

NOT USED

Form 1—Canada.

WHEN USED RETURN TO 233 ST. ANTOINE ST., MONTREAL, AT END OF EACH MONTH

Department of Commerce and Labor
IMMIGRATION SERVICE

LIST OR MANIFEST OF ALIEN PASSENGERS APPLYING FOR ADMISSION

Required by the regulations of Secretary of Commerce and Labor of th

SHEET NO. 6 11—1594

PORT OF Duluth, Minn.

1	2		3	4	5	6	7		8	9	10		11	12	
No. on List.	NAME IN FULL. Family Name.	Given Name.	Age. Yrs.	Mos.	Sex. Married or Single.	*Calling or Occupation.	Able to— Read.	Write.	Nationality. (Country of which citizen or subject.)	†Race or People.	Last Permanent Residence. Country.	City or Town.	The name and complete address of nearest relative or friend in country whence alien came.	Final Destination. State.	City or Town.
1	Kubik	Albert	30	M	M	Laborer	Yes	Yes	Austria	Slovak	Canada	Ft William	Wife Betty Kubik	Wis	Superior
2	Dubrovsky	Rosez	31	"	"	Farmer	"	"	Russia	Hebrew	"	Winnipeg	Wife Mrs M Dubrovsky 88 Derby St Winnipeg Man.	Minn	Duluth
3	NOT USED														
4	NOT USED														
5	NOT USED														
6	NOT USED														
7	NOT USED														
8	NOT USED														
9	NOT USED														
10	NOT USED														
11	NOT USED														
12	NOT USED														
13	NOT USED														
14	NOT USED														
15	NOT USED														
16	[illegible]														
17	[illegible]														
18	[illegible]														
19	NOT USED														
20	NOT USED														
21	NOT USED														
22	NOT USED														
23	NOT USED														
24	NOT USED														
25	NOT USED														
26	NOT USED														
27	NOT USED														
28	NOT USED														
29	NOT USED														
30	CLASS D.	NOT USED NOT USED													

barred Mann

*Instead of [illegible] "Race or People" is to be determined by the stock from which aliens sprang and the language they speak. *List of races will be found on back of this sheet.

NO PASSENGER WHO ARRIVED AT A CANADIAN OCEAN PORT FROM A FOREIGN SEAPORT WITHIN ONE YEAR OF DATE OF EXAMINATION MAY BE MANIFESTED ON THIS SHEET.

TO THE UNITED STATES FROM FOREIGN CONTIGUOUS TERRITORY

United States, under Act of Congress approved February 20, 1907

MONTH OF May, 1908. "Passed"

46

(OVER.)

11—1504

No. on List.	13 Whether having a ticket to such final destination.	14 By whom was passage paid? (Whether alien has money, whether paid by self or other person, or by steamship company or agent, or by what railroad or other corporation, or government.)	15 Whether in possession of $50, and if less, how much?	16 Whether ever before in the United States; and if so, when and where? Yes or No.	If Yes— Time or period of years.	Where?	Date of last departure from U. S.	17 Whether going to join a relative or friend; and if so, what relative or friend, and his name and complete address.	18 Whether deformed or crippled, and if so, whether from birth or accident, and cause thereof, if known.	19 Whether a Polygamist.	20 Whether an Anarchist.	21 Whether coming by reason of any order, agreement, or inducement, or offer, or promise, or in consequence of having been solicited to labor in the United States.	22 Condition of Health, Mental and Physical.	23 Deformed or Crippled. Nature, length of time, and cause.	24 Height. Ft.	Ins	25 Complexion.	26 Color of— Hair.	Eyes.	27 Marks of Identification.	28 Place of Birth. Country.	City or Town.	29 Seaport of Landing.	30 Date of Landing.	31 Name of SS.	32 Date of Examination.	33
1	Yes	Self	No	No				Friend, Os Grundal 235 May St. Superior, Wis.	No	No	No	No	OK	No	5	6½	Dark	Dark Brown	Hazel		Austria	Podbysz	Quebec	6-30-05	Clarkcourt	5-3-08	
2	"	"	"	No				No	"	"	"	"	"Trachoma"	"	5	4½	Fair	"	Gray		Russia	Bailov	St John	12-05	Mt Temple	5-8-08	
3																											
4																											
5																											
6																											
7																											
8																											
9																											
10																											
11																											
12																											
13																											
14																											
15																											
16																											
17																											
18																											
19																											
20																											
21																											
22																											
23																											
24																											
25																											
26																											
27																											
28																											
29																											
30																											

SUPPLEMENTAL INFORMATION REQUIRED BY NATURALIZATION ACT APPROVED JUNE 29, 1906.

SUPPLEMENTAL INFORMATION REQUIRED BY IMMIGRATION REGULATIONS.

William H. Sears
Immigrant Inspector in Charge.

CLASS D.

INSTRUCTIONS FOR FILLING ALIEN MANIFESTS.

Column 3 (*Age*).—The return of age in column 3 should be expressed in years or months, the latter applying only to those under 1 year of age.

Column 4 (*Sex*).—The entry in column 4 should be either M (male) or F (female).

Column 5 (*Married or single*).—The entry in column 5 should be either M (married), S (single), Wd (widowed), or D (divorced).

Column 6 (*Calling or occupation*).—The entry in column 6 should describe as accurately as possible the occupation, trade, or profession of each alien arrival, as for example: Civil engineer, stationary engineer, locomotive engineer, mining engineer, brass polisher, steel polisher, iron molder, wood turner, etc., and not simply as engineer, polisher, molder, turner, or other indefinite designations.

A distinction should be made between *farmers* and *farm laborers*, regardless of the amount of money shown, as follows:

A farmer is one who operates a farm, either for himself or others.

A farm laborer is one who works on a farm for the man who operates it.

Aliens intending to pass through and out of the United States should be recorded under head of occupation as "in transit;" those coming only for a temporary sojourn in the United States, but not intending to pass through in transit, should be classed as "tourists" under head of occupation.

Column 7 (*Able to read and write*).—Column 7 is subdivided and the entries therein should be either Yes—Yes (can read and write), No—No (can neither read nor write), or Yes—No (can read but not write).

Column 8 (*Nationality*).—Column 8 should be construed to mean the country of which immigrant is a citizen or subject.

Column 9 (*Race or people*).—The entry in column 9 should show the race or people as given in list on reverse side of alien manifest.

Special attention should be paid to the distinction between race and nationality. For instance, "France" appearing on a manifest does not necessarily mean "French" by race or people, and similarly, "French" appearing on a manifest does not necessarily mean "France" by nationality. An alien who is Irish, German, or Hebrew by race might properly come under the heading of United Kingdom or any other country by nationality. In this connection the following distinctions should be specially observed:

CUBAN.

The term "Cuban" refers to the Cuban people (not Negroes).

WEST INDIAN.

"West Indian" refers to the people of the West Indies other than Cuba (not Negroes).

SPANISH-AMERICAN.

"Spanish-American" refers to the people of Central and South America of Spanish descent

AFRICAN (BLACK).

"African (black)" refers to the African Negro, whether coming from Cuba or other islands of the West Indies, North or South America, Europe, or Africa. Any alien whose appearance indicates an admixture of Negro blood should be classified under this heading.

ITALIAN (NORTH).

The people who are native to the basin of the River Po in northern Italy (i. e., compartments of Piedmont, Lombardy, Venetia, and Emelia) and their descendants, whether residing in Italy, Switzerland, Austria-Hungary, or any other country, should be classed as "Italian (north)." Most of these people speak a Gallic dialect of the Italian language.

ITALIAN (SOUTH).

The people who are native to that portion of Italy south of the basin of the River Po (i. e., compartments of Liguria, Tuscany, the Marches, Umbria, Rome, the Abruzzi and Molise, Campania, Apulia, Basilicata, Calabria, Sicily, and Sardinia) and their descendants, should be classed as "Italian (south)."

Column 10 (*Last permanent residence*).—The entries in column 10 should show the *country and city or town* of last permanent residence. It is important for statistical purposes that country of last permanent residence independent of country of temporary residence, nationality, or race be shown.

Aliens who are permanent residents of the United States and are returning from a visit abroad should be recorded on manifests as United States for country of last permanent residence.

Column 11 (*Name and complete address of nearest relative or friend in country whence alien came*).—The entry in column 11 should give name and address of such relative. If no such relative living, give name and address of friend.

Column 12 (*Final destination*).—The entry in column 12 should show definitely the place (city or town) of final destination if within the United States; country, if outside the United States.

Column 14 (*Whether having a ticket to such final destination*).—The entry in column 14 should be either Yes (ticket) or No (no ticket).

Column 15 (*By whom was passage paid*).—The entry in column 15 should show definitely by whom passage was paid, as self; husband, father, brother, or other relative; friend; steamship company, etc.

Column 16 (*Whether in possession of $50, and if less, how much*).—The entry in column 16 should give in each case (individual or family) the exact amount of money shown.

Money brought by the head of a family should not be divided among the several members of the family.

Column 17 (*Whether ever before in the United States; and if so, when and where*).—The entries in column 17 should show whether or not (Yes or No) in the United States before; and if so, the year (or period of years), place, and date of last departure from the United States; as 1894–97; Philadelphia; Dec. 6, 1897.

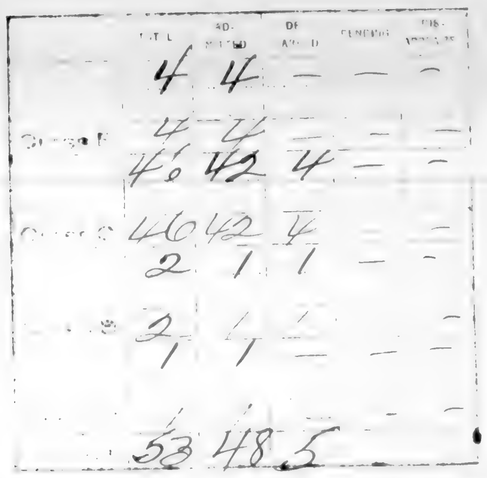
Column 18 (*Going to join relative or friend; and if so, what relative or friend*).—The entry in column 18 should show whether going to join either a relative or friend; and if so, what relative or friend, with name and complete address.

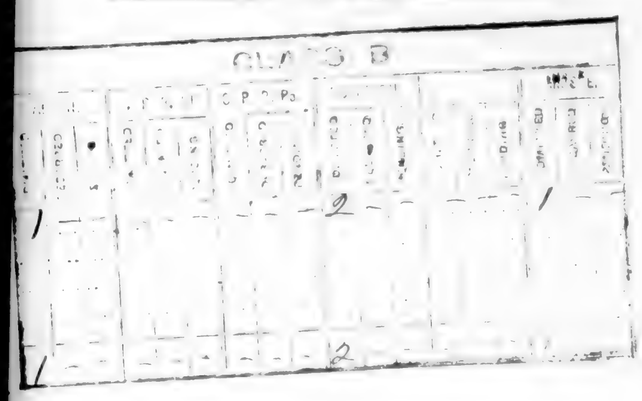
Columns 19 to 33.—The answers in these columns should be complete, as indicated by the several headings.

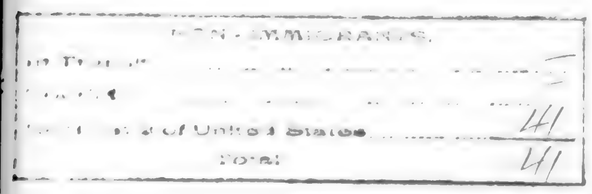
Border

Duluth

May, 1908







LIST OF RACES OR PEOPLES.

African (black).	Korean.
Armenian.	Lithuanian.
Bohemian.	Magyar.
Bosnian.	Mexican.
Bulgarian.	Montenegrin.
Chinese.	Moravian.
Croatian.	Pacific Islander.
Cuban.	Polish.
Dalmatian.	Portuguese.
Dutch.	Roumanian.
East Indian.	Russian.
English.	Ruthenian (Russniak).
Finnish.	Scandinavian (Norwegians, Danes, and Swedes).
Flemish.	Scotch.
French.	Servian.
German.	Slovak.
Greek.	Slovenian.
Hebrew.	Spanish.
Herzegovinian.	Spanish-American.
Irish.	Syrian.
Italian (North).	Turkish.
Italian (South).	Welsh.
Japanese.	West Indian.

11—1894

NOT USED

Form 1—Canada.

WHEN USED RETURN TO 233 ST. ANTOINE ST., MONTREAL, AT END OF EACH MONTH

Department of Commerce and Labor
IMMIGRATION SERVICE

LIST OR MANIFEST OF ALIEN PASSENGERS APPLYING FOR ADMISSION

Required by the regulations of Secretary of Commerce and Labor of the

SHEET NO. 7 11—1504

PORT OF Duluth Minn.

1	2		3	4	5	6	7		8	9	10		11	12	
No. on List.	NAME IN FULL. Family Name.	Given Name.	Age. Yrs.	Mos.	Sex. Married or Single.	*Calling or Occupation.	Able to— Read.	Write.	Nationality. (Country of which citizen or subject.)	†Race or People.	Last Permanent Residence. Country.	City or Town.	The name and complete address of nearest relative or friend in country whence alien came.	Final Destination. State.	City or Town.
1	Corbeil	Joseph	21	M	S	Laborer	Yes	Yes	Canadian	French Canada	Gaspey, P.Q.		Father Abraham Corbeil Gaspey, P.Q. Canada	Minn.	Cloquet
2	NOT USED														
3	NOT USED														
4	NOT USED														
5	NOT USED														
6	NOT USED														
7	NOT USED														
8	NOT USED														
9	NOT USED														
10	NOT USED														
11	NOT USED														
12	NOT USED														
13	NOT USED														
14	NOT USED														
15	NOT USED														
16	NOT USED														
17	NOT USED														
18	NOT USED														
19	NOT USED														
20	NOT USED														
21	NOT USED														
22	NOT USED														
23	NOT USED														
24	NOT USED														
25	NOT USED														
26	NOT USED														
27	NOT USED														
28	NOT USED														
29	NOT USED														
30	NOT USED														

CLASS E.

[redacted]

†"Race or People" is to be determined by the stock from which aliens sprang and the language they speak. List of races will be found on back of this sheet.

SO PASSENGERS WHO ARRIVED AT A CANADIAN OCEAN PORT FROM A FOREIGN SEAPORT WITHIN ONE YEAR OF DATE OF EXAMINATION MAY BE MANIFESTED ON THIS SHEET.

TO THE UNITED STATES FROM FOREIGN CONTIGUOUS TERRITORY

nited States, under Act of Congress approved February 20, 1907

MONTH OF May 22, 1907

"Manifest B"

47

(OVER.)

11—1594

13	14	15	16	17				18	19	20	21	22	23	24	SUPPLEMENTAL INFORMATION REQUIRED BY NATURALIZATION ACT APPROVED JUNE 29, 1906.								SUPPLEMENTAL INFORMATION REQUIRED BY IMMIGRATION REGULATIONS.			
															25	26	27	28	29		30	31	32	33
No. on list.	Whether having a ticket to such final destination.	By whom was passage paid? (Whether also paid his own passage, whether paid by any other person, railroad, corporation, society, municipality, or government.)	Whether in possession of $50, and if less, how much?	Whether ever before in the United States; and if so, when and where?				Whether going to join a relative or friend; and if so, what relative or friend, and his name and complete address.	Ever in prison, almshouse, or supported by charity? (Specify which.)	Whether a Polygamist.	Whether an Anarchist.	Whether coming by reason of any offer, solicitation, promise, or agreement, express or implied, to labor in the United States.	Condition of Health, Mental and Physical.	Deformed or Crippled. Nature, length of time, and cause.	Height. Ft.	Height. Ins	Complexion.	Color of— Hair.	Color of— Eyes.	Marks of Identification.	Place of Birth. Country.	Place of Birth. City or Town.	Seaport of Landing.	Date of Landing.	Name of SS.	Date of Examination.
				Yes or No.	If Yes — Years or period of years.	If Yes — Where?	If Yes — Date of last departure from U. S.																	
1	Yes	Self	50.00	No				Sister Laurent Hobey Roquet Mass	No	No	No	No	Ok	No	5	4	Med.	Dark	Brown		Canada	Gaspey		5-11-07

Gilbert H. Sarg
Immigrant Inspector in Charge

CLASS E.

INSTRUCTIONS FOR FILLING ALIEN MANIFESTS.

Column 3 (Age).—The return of age in column 3 should be expressed in years or months, the latter applying only to those under 1 year of age.

Column 4 (Sex).—The entry in column 4 should be either M (male) or F (female).

Column 5 (Married or single).—The entry in column 5 should be either M (married), S (single), Wd (widowed), or D (divorced).

Column 6 (Calling or occupation).—The entry in column 6 should describe as accurately as possible the occupation, trade, or profession of each alien arrival, as for example: Civil engineer, stationary engineer, locomotive engineer, mining engineer, brass polisher, steel polisher, iron molder, wood turner, etc., and not simply as engineer, polisher, molder, turner, or other indefinite designations.

A distinction should be made between *farmers* and *farm laborers*, regardless of the amount of money shown, as follows:

A farmer is one who operates a farm, either for himself or others.

A farm laborer is one who works on a farm for the man who operates it.

Aliens intending to pass through and out of the United States should be recorded under head of occupation as "in transit;" those coming only for a temporary sojourn in the United States, but not intending to pass through in transit, should be classed as "tourists" under head of occupation.

Column 7 (Able to read and write).—Column 7 is subdivided and the entries therein should be either Yes—Yes (can read and write), No—No (can neither read nor write), or Yes—No (can read but not write).

Column 8 (Nationality).—Column 8 should be construed to mean the country of which immigrant is a citizen or subject.

Column 9 (Race or people).—The entry in column 9 should show the race or people as given in list on reverse side of alien manifest.

Special attention should be paid to the distinction between race and nationality. For instance, "France" appearing on a manifest does not necessarily mean "French" by race or people, and similarly, "French" appearing on a manifest does not necessarily mean "France" by nationality. An alien who is Irish, German, or Hebrew by race might properly come under the heading of United Kingdom or any other country by nationality. In this connection the following distinctions should be specially observed:

CUBAN.

The term "Cuban" refers to the Cuban people (not Negroes).

WEST INDIAN.

"West Indian" refers to the people of the West Indies other than Cuba (not Negroes).

SPANISH-AMERICAN.

"Spanish-American" refers to the people of Central and South America of Spanish descent.

AFRICAN (BLACK).

"African (black)" refers to the African Negro, whether coming from Cuba or other islands of the West Indies, North or South America, Europe, or Africa. Any alien whose appearance indicates an admixture of Negro blood should be classified under this heading.

ITALIAN (NORTH).

The people who are native to the basin of the River Po in northern Italy (i. e., compartments of Piedmont, Lombardy, Venetia, and Emelia) and their descendants, whether residing in Italy, Switzerland, Austria-Hungary, or any other country, should be classed as "Italian (north)." Most of these people speak a Gallic dialect of the Italian language.

ITALIAN (SOUTH).

The people who are native to that portion of Italy south of the basin of the River Po (i. e., compartments of Liguria, Tuscany, the Marches, Umbria, Rome, the Abruzzi and Molise, Campania, Apulia, Basilicata, Calabria, Sicily, and Sardinia) and their descendants, should be classed as "Italian (south)."

Column 10 (Last permanent residence).—The entries in column 10 should show the *country and city or town* of last permanent residence. It is important for statistical purposes that country of last permanent residence independent of country of temporary residence, nationality, or race be shown.

Aliens who are permanent residents of the United States and are returning from a visit abroad should be recorded on manifests as United States for country of last permanent residence.

Column 11 (Name and complete address of nearest relative or friend in country whence alien came).—The entry in column 11 should give name and address of such relative. If no such relative living, give name and address of friend.

Column 12 (Final destination).—The entry in column 12 should show definitely the place (city or town) of final destination if within the United States; country, if outside the United States.

Column 14 (Whether having a ticket to such final destination).—The entry in column 14 should be either Yes (ticket) or No (no ticket).

Column 15 (By whom was passage paid).—The entry in column 15 should show definitely by whom passage was paid, as self; husband, father, brother, or other relative; friend; steamship company, etc.

Column 16 (Whether in possession of $50, and if less, how much).—The entry in column 16 should give in each case (individual or family) the exact amount of money shown.

Money brought by the head of a family should not be divided among the several members of the family.

Column 17 (Whether ever before in the United States; and if so, when and where).—The entries in column 17 should show whether or not (Yes or No) in the United States before; and if so, the year (or period of years), place, and date of last departure from the United States; as 1894–97; Philadelphia; Dec. 6, 1897.

Column 18 (Going to join relative or friend; and if so, what relative or friend).—The entry in column 18 should show whether going to join either a relative or friend; and if so, what relative or friend, with name and complete address.

Columns 19 to 33.—The answers in these columns should be complete, as indicated by the several headings.

RECEIVED
MAY 26 1908
U. S. Commissioner of Immigration
MONTREAL, CANADA

Polish

Europe M.

Majors

	TOTAL	AD-MITTED	DE-ARR'D	PENDING	DIS-APPEARED
CLASS B					
CLASS C					
CLASS D	2	2			
CLASS E	2	2			
TOTAL	2	2	—	—	—

CLASS B

ALLAN.			C. P. R. AT			C. P. R. Po.			DOMINION.						MONTL.		
ADMITTED	DEBARRED	PENDING	ADMITTED	DEBARRED	PENDING	ADMITTED	DEBARRED	PENDING	ADMITTED	DEBARRED	PENDING	ADMITTED	DEBARRED	PENDING	ADMITTED	DEBARRED	PENDING

NON-EMIGRANTS.

In Transit	
Tourists	
Residents of United States	
Total	—

LIST OF RACES OR PEOPLES.

African (black).	Korean.
Armenian.	Lithuanian.
Bohemian.	Magyar.
Bosnian.	Mexican.
Bulgarian.	Montenegrin.
Chinese.	Moravian.
Croatian.	Pacific Islander.
Cuban.	Polish.
Dalmatian.	Portuguese.
Dutch.	Roumanian.
East Indian.	Russian.
English.	Ruthenian (Russniak).
Finnish.	Scandinavian (Norwegians, Danes, and Swedes).
Flemish.	Scotch.
French.	Servian.
German.	Slovak.
Greek.	Slovenian.
Hebrew.	Spanish.
Herzegovinian.	Spanish-American.
Irish.	Syrian.
Italian (North).	Turkish.
Italian (South).	Welsh.
Japanese.	West Indian.

11—1504

NOT USED

RECEIVED
MAY
U.S. CUSTOMS

Form 1—Canada.

WHEN USED RETURN TO 233 ST. ANTOINE ST., MONTREAL, AT END OF EACH MONTH

Department of Commerce and Labor
IMMIGRATION SERVICE

LIST OR MANIFEST OF ALIEN PASSENGERS APPLYING FOR ADMISSION

Required by the regulations of Secretary of Commerce and Labor of th

SHEET NO. 1 11—1594

PORT OF Eastport, Maine

1	2		3	4	5	6	7		8	9	10		11	12	
No. on List.	NAME IN FULL. Family Name.	Given Name.	Age. Yrs.	Mos.	Sex. Married or Single.	*Calling or Occupation.	Able to— Read.	Write.	Nationality. (Country of which citizen or subject.)	†Race or People.	Last Permanent Residence. Country.	City or Town.	The name and complete address of nearest relative or friend in country whence alien came.	Final Destination. State.	City or Town.
1	Blaney	Edgar J.	25		M M	Laborer	yes	yes	Canada	English	Canada	St. George, N.B.	Bro: Thomas S. Blaney St. George, N.B., Canada	Me.	Eastpor
2	Sanderson	Thomas R.	24		" "	"	"	"	"	Scotch	"	Moncton, "	Mother: Mrs. Jas. M. Sanderson Moncton, N.B., Canada	"	"
3	NOT USED														
4	NOT USED														
5	NOT USED														
6	NOT USED														
7	NOT USED														
8	NOT USED														
9	NOT USED														
10	NOT USED														
11	NOT USED														
12	NOT USED														
13	NOT USED														
14	NOT USED														
15	NOT USED														
16	NOT USED														
17	NOT USED														
18	NOT USED														
19	NOT USED														
20	NOT USED														
21	NOT USED														
22	NOT USED														
23	NOT USED														
24	NOT USED														
25	NOT USED														
26	NOT USED														
27	NOT USED														
28	NOT USED														
29	NOT USED														
30	NOT USED														

CLASS E.

~~* Instead of showing occupation of tourists and others not coming to engage in business, § whether they are "transits" or "in transit."~~

† "Race or People" is to be determined by the stock from which aliens sprang and the language they speak. List of races will be found on back of this sheet.

NO PASSENGER WHO ARRIVED AT A CANADIAN OCEAN PORT FROM A FOREIGN SEAPORT WITHIN ONE YEAR OF DATE OF EXAMINATION MAY BE MANIFESTED ON THIS SHEET.

TO THE UNITED STATES FROM FOREIGN CONTIGUOUS TERRITORY

48

United States, under Act of Congress approved February 20, 1907

MONTH OF May, 1908, Class "E".

(OVER.)

11—1504

No. on List.	13 Whether having a ticket to such final destination.	14 By whom was passage paid? (Whether alien paid his own passage, whether paid by any other person, or by any corporation, society, municipality, or government.)	15 Whether in possession of $50 and if less, how much?	16 Whether ever before in the United States; and if so, when and where? If Yes— Yes or No.	Year or period of years.	Where?	Date of last departure from U. S.	17 Whether going to join a relative or friend; and if so, what relative or friend, and his name and complete address.	18 Whether in prison or almshouse, or institution for care and treatment of the insane, or supported by charity? If so, which?	19 Whether a Polygamist.	20 Whether an Anarchist.	21 Whether coming by reason of any offer, solicitation, promise, or agreement, express or implied, to labor in the United States.	22 Condition of Health, Mental and Physical.	23 Deformed or Crippled. Nature, length of time, and cause.	24 SUPPLEMENTAL INFORMATION REQUIRED BY NATURALIZATION ACT APPROVED JUNE 29, 1906. Height. Ft.	Ins	25 Complexion.	26 Color of— Hair.	Eyes.	27 Marks of Identification.	28 Place of Birth. Country.	City or Town.	29 Seaport of Landing.	30 Date of Landing.	31 Name of SS.	32 Date of Examination.	33 SUPPLEMENTAL INFORMATION REQUIRED BY IMMIGRATION REGULATIONS.
1	Yes	Self	$40.	No	—	—	—	No address		No	No	No	No	Good	No	5	9½	dark	dark	Blue	—	Canada Scotland	Barton, N.S. Wallace Edinburgh N.S.	Eastport Me.	May 1908	R.P.S. Eastport	May 1908
2	Yes	"	10.	Yes	1902	Boston Mass.	Apr 12/02	Do.		"	"	"	"	"	"	5	10½	Lt	Br.	"	—			"	July 1884	Unknown	"	"
3																													
4																													
5																													
6																													
7																													
8																													
9																													
10																													
11																													
12																													
13																													
14																													
15																													
16																													
17																													
18																													
19																													
20																													
21																													
22																													
23																													
24																													
25																													
26																													
27																													
28																													
29																													
30																													

CLASS E.

D. E. Sheeer

Inspector in Charge.

INSTRUCTIONS FOR FILLING ALIEN MANIFESTS.

Column 3 (*Age*).—The return of age in column 3 should be expressed in years or months, the latter applying only to those under 1 year of age.

Column 4 (*Sex*).—The entry in column 4 should be either M (male) or F (female).

Column 5 (*Married or single*).—The entry in column 5 should be either M (married), S (single), Wd (widowed), or D (divorced).

Column 6 (*Calling or occupation*).—The entry in column 6 should describe as accurately as possible the occupation, trade, or profession of each alien arrival, as for example: Civil engineer, stationary engineer, locomotive engineer, mining engineer, brass polisher, steel polisher, iron molder, wood turner, etc., and not simply as engineer, polisher, molder, turner, or other indefinite designations.

A distinction should be made between *farmers* and *farm laborers*, regardless of the amount of money shown, as follows:

A farmer is one who operates a farm, either for himself or others.

A farm laborer is one who works on a farm for the man who operates it.

Aliens intending to pass through and out of the United States should be recorded under head of occupation as "in transit;" those coming only for a temporary sojourn in the United States, but not intending to pass through in transit, should be classed as "tourists" under head of occupation.

Column 7 (*Able to read and write*).—Column 7 is subdivided and the entries therein should be either Yes—Yes (can read and write), No—No (can neither read nor write), or Yes—No (can read but not write).

Column 8 (*Nationality*).—Column 8 should be construed to mean the country of which immigrant is a citizen or subject.

Column 9 (*Race or people*).—The entry in column 9 should show the race or people as given in list on reverse side of alien manifest.

Special attention should be paid to the distinction between race and nationality. For instance, "France" appearing on a manifest does not necessarily mean "French" by race or people, and similarly, "French" appearing on a manifest does not necessarily mean "France" by nationality. An alien who is Irish, German, or Hebrew by race might properly come under the heading of United Kingdom or any other country by nationality. In this connection the following distinctions should be specially observed:

CUBAN.

The term "Cuban" refers to the Cuban people (not Negroes).

WEST INDIAN.

"West Indian" refers to the people of the West Indies other than Cuba (not Negroes).

SPANISH-AMERICAN.

"Spanish American" refers to the people of Central and South America of Spanish descent.

AFRICAN (BLACK).

"African (black)" refers to the African Negro, whether coming from Cuba or other islands of the West Indies, North or South America, Europe, or Africa. Any alien whose appearance indicates an admixture of Negro blood should be classified under this heading.

ITALIAN (NORTH).

The people who are native to the basin of the River Po in northern Italy (i. e., compartments of Piedmont, Lombardy, Venetia, and Emelia) and their descendants, whether residing in Italy, Switzerland, Austria-Hungary, or any other country, should be classed as "Italian (north)." Most of these people speak a Gallic dialect of the Italian language.

ITALIAN (SOUTH).

The people who are native to that portion of Italy south of the basin of the River Po (i. e., compartments of Liguria, Tuscany, the Marches, Umbria, Rome, the Abruzzi and Molise, Campania, Apulia, Basilicata, Calabria, Sicily, and Sardinia) and their descendants, should be classed as "Italian (south)."

Column 10 (*Last permanent residence*).—The entries in column 10 should show the *country and city or town* of last permanent residence. It is important for statistical purposes that country of last permanent residence independent of country of temporary residence, nationality, or race be shown.

Aliens who are permanent residents of the United States and are returning from a visit abroad should be recorded on manifests as United States for country of last permanent residence.

Column 11 (*Name and complete address of nearest relative or friend in country whence alien came*).—The entry in column 11 should give name and address of such relative. If no such relative living, give name and address of friend.

Column 12 (*Final destination*).—The entry in column 12 should show definitely the place (city or town) of final destination if within the United States; country, if outside the United States.

Column 14 (*Whether having a ticket to such final destination*).—The entry in column 14 should be either Yes (ticket) or No (no ticket).

Column 15 (*By whom was passage paid*).—The entry in column 15 should show definitely by whom passage was paid, as self; husband, father, brother, or other relative; friend; steamship company, etc.

Column 16 (*Whether in possession of $50, and if less, how much*).—The entry in column 16 should give in each case (individual or family) the exact amount of money shown.

Money brought by the head of a family should not be divided among the several members of the family.

Column 17 (*Whether ever before in the United States; and if so, when and where*).—The entries in column 17 should show whether or not (Yes or No) in the United States before; and if so, the year (or period of years), place, and date of last departure from the United States; as 1894–97; Philadelphia; Dec. 6, 1897.

Column 18 (*Going to join relative or friend; and if so, what relative or friend*).—The entry in column 18 should show whether going to join either a relative or friend; and if so, what relative or friend, with name and complete address.

Columns 19 to 37.—The answers in these columns should be complete, as indicated by the several headings.

Eastport, Ida.

LIST OF RACES OR PEOPLES.

African (black).	Korean.
Armenian.	Lithuanian.
Bohemian.	Magyar.
Bosnian.	Mexican.
Bulgarian.	Montenegrin.
Chinese.	Moravian.
Croatian.	Pacific Islander.
Cuban.	Polish.
Dalmatian.	Portuguese.
Dutch.	Roumanian.
East Indian.	Russian.
English.	Ruthenian (Russniak).
Finnish.	Scandinavian (Norwegians, Danes, and Swedes).
Flemish.	Scotch.
French.	Servian.
German.	Slovak.
Greek.	Slovenian.
Hebrew.	Spanish.
Herzegovinian.	Spanish-American.
Irish.	Syrian.
Italian (North).	Turkish.
Italian (South).	Welsh.
Japanese.	West Indian.

NOT USED

Form 1—Canada.

WHEN USED RETURN TO 233 ST. ANTOINE ST., MONTREAL, AT END OF EACH MONTH

Department of Commerce and Labor
IMMIGRATION SERVICE

LIST OR MANIFEST OF ALIEN PASSENGERS APPLYING FOR ADMISSION

Required by the regulations of Secretary of Commerce and Labor of th

SHEET NO. 1

11—1594

PORT OF Eastport Idaho

1	2		3	4	5	6	7	8	9	10		11	12	
No. on List.	NAME IN FULL. Family Name.	Given Name	Age. Yrs.	Mos.	Sex. Married or Single.	*Calling or Occupation.	Able to— Read.	Write.	Nationality. (Country of which citizen or subject.)	†Race or People.	Last Permanent Residence. Country.	City or Town.	The name and complete address of nearest relative or friend in country whence alien came.	Final Destination. State.	City or Town.
1	Fond	Moses	21	m	s	Lab	yes	yes	Norway	Scand.	Canada	Stettler Alb.	Father: Bert Fond Trondhjem Norway	Idaho	Eastport
2	Lunde	Sofus	28	m	s	Lab	yes	yes	Norway	Scand.	Can.	Stettler Alb	Mother: Mons Lunde Burgdal Gokstad Norway	Idaho	Eastport
3	Berg	Louis	28	m	s	lab	yes	yes	Russia	German	Canada	Hosmer B.C.	No Relatives	Wash	Spokane
4	Calagia	Rody	33	m	s	Smelterman	no	no	Austria	Croatian	Canada	Fernie B.C.	No Relative	Col	Denver
5	Kauras	Gust	25	m	s	miner	yes	yes	Finland	Russian	Canada	Lethbridge, Alta.	No Relatives	Wash	Spokane
6	Dick	Joe.	37	m	s	lab	yes	yes	Italy	Italian	Canada	Burns, Sask	Father: Vecildo Stanmislow Clayton Calabria Italy	Wash	Spokane
7	Guiar	Manual	26	m	s	miner	yes	yes	Portugal	Portugese	Canada	Cranbrook B.C.	Father: Fintonio Junior. Acoreb Portugal	Idaho	Bonners Ferry
8	Dramas	Mike	23	m	s	lab	no	no	Italy	Italian	S. Canada	Frank Alta	Father: Domenico Dramos Scandala, Catanzaro Italy	Wash	Endre
9	Gustell	Joe	24	m	s	lab	yes	yes	Italy	Italian	S Canada	Cranbrook	Father: Louis Gustell. Bonalina Italy	Wash	Spokane
10	Riedel	Edward	19	m	s	Farm lab	yes	yes	Germany	German	Canada	Calgary Alta	Mother: Ethel Riedel Saxhse Germany	Idaho	Wallace
11	Lafond	Henry	29	m	s	lab	yes	yes	France	French	Canada	Moosejaw Alta	Brother: Joseph Lafond. Gard France.	Ore	Roseburg
12	Davidson	Alexander	30	m	s	lab	yes	yes	Scotland	Scotch	Canada	Calgary Alta	Mother: Mrs M. Davidson Randown Wales Park Main Scotland	Wash	Spokane
13	Morrell	Peter	26	m	s	miner	yes	yes	Italy	Italian	S Canada	Lethbridge	Mother: Maria morrell. Bargamon Italy	Wash	Spokane
14	Anderson	Harold	19	m	s	lab	yes	yes	Norway	Scand	Canada	Cranbrook B.C.	Father: Hans Anbell Tonsberg Norway	Wash	Spokane
15	Knutsen	Thomas	21	m	s	Carpenter	yes	yes	Norway	Scand	Canada	Cranbrook B.C.	Father: John Jacobsen Aalesund Norway	Wash	Spokane
16	Laine	Wm Gustav	64	m	m	lab	yes	yes	Russia	Finnish	Canada	Medicine Hat Alb.	Brother: Frank Jenson Barenburg Finland	Wash	Spokane
17	NOT USED														
18	NOT USED														
19	NOT USED														
20	NOT USED														
21	NOT USED														
22	NOT USED														
23	NOT USED														
24	NOT USED														
25	NOT USED														
26	NOT USED														
27	NOT USED														
28	NOT USED														
29	NOT USED														
30	NOT USED														

CLASS C.
16

*Instead of showing occupation of tourists and aliens in transit, state in column 6 whether they are "tourists" or "in transit."
†"Race or People" is to be determined by the stock from which aliens sprang and the language they speak. List of races will be found on back of this sheet.

NO PASSENGER WHO ARRIVED AT A CANADIAN OCEAN PORT FROM A FOREIGN SEAPORT WITHIN ONE YEAR OF DATE OF EXAMINATION MAY BE MANIFESTED ON THIS SHEET.

TO THE UNITED STATES FROM FOREIGN CONTIGUOUS TERRITORY

49

(OVER.)

United States, under Act of Congress approved February 20, 1907

MONTH OF May, 1908

Class C.

11—1594

13	14	15	16	17			18	19	20	21	22	23	24	SUPPLEMENTAL INFORMATION REQUIRED BY NATURALIZATION ACT APPROVED JUNE 29, 1906.					SUPPLEMENTAL INFORMATION REQUIRED BY IMMIGRATION REGULATIONS.			
														25	26	27	28	29	30	31	32	33
No. on list.	Whether having a ticket to such final destination.	By whom was passage paid? (Whether alien paid his own passage, whether paid by any other person, or by any railroad, corporation, society, municipality, or government.)	Whether in possession of $50, and if less, how much?	Whether ever before in the United States; and if so, when and where?			Whether going to join a relative or friend; and if so, what relative or friend, and his name and complete address.	Ever in prison or almshouse, or supported by charity? (Specify which.)	Whether a Polygamist.	Whether an Anarchist.	Whether coming by reason of any offer, solicitation, promise, agreement, or assurance of employment, or in consequence of any inducement or assistance, or solicitation of any person, company, partnership, or corporation in the United States.	Condition of Health, Mental and Physical.	Deformed or Crippled. Nature, length of time, and cause.	Height.	Complexion.	Color of—	Marks of Identification.	Place of Birth.	Seaport of Landing.	Date of Landing.	Name of SS.	Date of Examination.
				Yes or No.	If Yes— Year or period of years.	If Yes— Where?								Ft. Ins		Hair. Eyes.		Country. City or Town.				
1	yes	self	300	yes	1907 & 1908	Spokane Wash.	No address	no	no	no	no	good	no	5 8	fair	brown blue	none	Norway Tolster	Spokane Wash.		Sept 1904	Celtic
2	yes	self	400	yes	1907 & 1908	Spokane Wash.	No address	no	no	no	no	good	no	5 3	dark	brown gray	none	Norway Tolster	Spokane Wash.		Sept 1904	Celtic
3	yes	self	8.-	yes	1905 1907	Duluth Minn	2 yrs 2-07	No address	no	no	no	no	good	no	5 7½	fair	brown gray	none	Russia Regto	Montreal		Oct 29-03	Columbia
4	no	self	56.-	yes	1908	Colorado	After 1-08	Wife: Anna Calagia Denver Colorado	no	no	no	no	good	no	5 5	fair	brown brown	none	Austria Belewar	N.Y.		met 1906	Liverpool
5	yes	self	25.-	yes	1903 1904	Spokane	Jan 1908	No Address	no	no	no	no	good	no	5 8½	light	light blue	none	Finland Wassa	Boston		Sept 1903	unknown
6	yes	self	25.-	yes	1892 1907	Spokane	Oct 1907	No Address	no	no	no	no	good	no	5 7	dark	dark brown	Fac. Pock marks	Italy Clayton	N.Y.		May 15-92	unknown
7	yes	self	50.	yes	1906 1907	Weiser Ville Colo	July 1907	Brother: Tony Guiar Bonners Ferry Idaho	no	no	no	no	good	no	5 7	dark	dark blue	none	Portugal Acores	Boston		After 1906	unknown
8	yes	self	50.	yes	1902	Ham N.Y.	Sept 17-07	Brother: Batiste Dramao Linder West (Box C. 313)	no	no	no	no	good	no	5 8	dark	brown brown	none	Italy Scandala	N.Y.		Sept 16-07	Princess Irene
9	yes	self	15	yes	1907 1904	Ohio	May 20-07	No Address	no	no	no	no	good	no	5 3½	dark	black brown	none	Italy Boraino	N.Y.		May 1902	unknown
10	no	self	11.	yes	1908	Spokane	After 1908	Brother: Erwin Riedel Wallace Idaho	no	no	no	no	good	no	5 9	dark	brown brown	none	Germany Sachse	Montreal		Aug 9 1904	Montreal
11	no	self	50.	yes	1907	Ore	Nov 1907	Friend: Pierre Chappella Roseburg Oregon	no	no	no	no	good	no	5 7½	dark	black brown	none	France Gard	Quebec		May 11-1907	Parisian
12	yes	self	80.	yes	1907 1908	Spokane	After 1908.	No Address	no	no	no	no	good	no	5 10	fair	brown brown	none	Scotland Glasgow	Halifax		mch 6-07	Numidian
13	no	self	50.	yes	1907 08	Alaska	May 1908	No address	no	no	no	no	good	no	5 6	dark	black gray	none	Italy Tanganesso Italy	N.Y.		Oct. 1905	LaBourgogne
14	no	self	30	yes	1907 08	Alaska	May 5 1908	no address	no	no	no	no	good	no	5 11½	fair	brown blue	none	Norway Tonsberg	Quebec		May 1904	Canada
15	no	self	30	yes	1907 08	Alaska	May 5 1908	no address	no	no	no	no	good	no	5 7½	fair	brown blue	Scar over left eye & hand	Norway Aalesund	N.Y.		May 1907	Caronia
16	yes	self	50	yes	1905 08	Oregon	June 1908	no address	no	no	no	no	good	no	5 9	dark	brown blue	none	England Bacenby	Boston		Mch 1904	Unknown
17																						
18																						
19																						
20																						
21																						
22																						
23																						
24																						
25																						
26																						
27																						
28																						
29																						
30																						

CLASS C.

Obed S Davis
Alfred Vigny
Immigrant Inspectors

INSTRUCTIONS FOR FILLING ALIEN MANIFESTS.

Column 3 (*Age*).—The return of age in column 3 should be expressed in years or months, the latter applying only to those under 1 year of age.

Column 4 (*Sex*).—The entry in column 4 should be either M (male) or F (female).

Column 5 (*Married or single*).—The entry in column 5 should be either M (married), S (single), Wd (widowed), or D (divorced).

Column 6 (*Calling or occupation*).—The entry in column 6 should describe as accurately as possible the occupation, trade, or profession of each alien arrival, as for example: Civil engineer, stationary engineer, locomotive engineer, mining engineer, brass polisher, steel polisher, iron molder, wood turner, etc., and not simply as engineer, polisher, molder, turner, or other indefinite designations.

A distinction should be made between *farmers* and *farm laborers*, regardless of the amount of money shown, as follows:

A *farmer* is one who operates a farm, either for himself or others.

A *farm laborer* is one who works on a farm for the man who operates it.

Aliens intending to pass through and out of the United States should be recorded under head of occupation as "in transit;" those coming only for a temporary sojourn in the United States, but not intending to pass through in transit, should be classed as "tourists" under head of occupation.

Column 7 (*Able to read and write*).—Column 7 is subdivided and the entries therein should be either Yes—Yes (can read and write), No—No (can neither read nor write), or Yes—No (can read but not write).

Column 8 (*Nationality*).—Column 8 should be construed to mean the country of which immigrant is a citizen or subject.

Column 9 (*Race or people*).—The entry in column 9 should show the race or people as given in list on reverse side of alien manifest.

Special attention should be paid to the distinction between race and nationality. For instance, "France" appearing on a manifest does not necessarily mean "French" by race or people, and similarly, "French" appearing on a manifest does not necessarily mean "France" by nationality. An alien who is Irish, German, or Hebrew by race might properly come under the heading of United Kingdom or any other country by nationality. In this connection the following distinctions should be specially observed:

CUBAN.

The term "Cuban" refers to the Cuban people (not Negroes).

WEST INDIAN.

"West Indian" refers to the people of the West Indies other than Cuba (not Negroes).

SPANISH-AMERICAN.

"Spanish American" refers to the people of Central and South America of Spanish descent.

AFRICAN (BLACK).

"African (black)" refers to the African Negro, whether coming from Cuba or other islands of the West Indies, North or South America, Europe, or Africa. Any alien whose appearance indicates an admixture of Negro blood should be classified under this heading.

ITALIAN (NORTH).

The people who are native to the basin of the River Po in northern Italy (i. e., compartments of Piedmont, Lombardy, Venetia, and Emelia) and their descendants, whether residing in Italy, Switzerland, Austria-Hungary, or any other country, should be classed as "Italian (north)." Most of these people speak a Gallic dialect of the Italian language.

ITALIAN (SOUTH).

The people who are native to that portion of Italy south of the basin of the River Po (i. e., compartments of Liguria, Tuscany, the Marches, Umbria, Rome, the Abruzzi and Molise, Campania, Apulia, Basilicata, Calabria, Sicily, and Sardinia) and their descendants, should be classed as "Italian (south)."

Column 10 (*Last permanent residence*).—The entries in column 10 should show the *country and city or town* of last permanent residence. It is important for statistical purposes that country of last permanent residence independent of country of temporary residence, nationality, or race be shown.

Aliens who are permanent residents of the United States and are returning from a visit abroad should be recorded on manifests as United States for country of last permanent residence.

Column 11 (*Name and complete address of nearest relative or friend in country whence alien came*).—The entry in column 11 should give name and address of such relative. If no such relative living, give name and address of friend.

Column 12 (*Final destination*).—The entry in column 12 should show definitely the place (city or town) of final destination if within the United States; country, if outside the United States.

Column 14 (*Whether having a ticket to such final destination*).—The entry in column 14 should be either Yes (ticket) or No (no ticket).

Column 15 (*By whom was passage paid*).—The entry in column 15 should show definitely by whom passage was paid, as self; husband, father, brother, or other relative; friend; steamship company, etc.

Column 16 (*Whether in possession of $50, and if less, how much*).—The entry in column 16 should give in each case (individual or family) the exact amount of money shown.

Money brought by the head of a family should not be divided among the several members of the family.

Column 17 (*Whether ever before in the United States; and if so, when and where*).—The entries in column 17 should show whether or not (Yes or No) in the United States before; and if so, the year (or period of years), place, and date of last departure from the United States; as 1894–97; Philadelphia; Dec. 6, 1897.

Column 18 (*Going to join relative or friend; and if so, what relative or friend*).—The entry in column 18 should show whether going to join either a relative or friend; and if so, what relative or friend, with name and complete address.

Columns 19 to 43.—The answers in these columns should be complete, as indicated by the several headings.

LIST OF RACES OR PEOPLES.

African (black).	Korean.
Armenian.	Lithuanian.
Bohemian.	Magyar.
Bosnian.	Mexican.
Bulgarian.	Montenegrin.
Chinese.	Moravian.
Croatian.	Pacific Islander.
Cuban.	Polish.
Dalmatian.	Portuguese.
Dutch.	Roumanian.
East Indian.	Russian.
English.	Ruthenian (Russniak).
Finnish.	Scandinavian (Norwegians, Danes, and Swedes).
Flemish.	Scotch.
French.	Servian.
German.	Slovak.
Greek.	Slovenian.
Hebrew.	Spanish.
Herzegovinian.	Spanish-American.
Irish.	Syrian.
Italian (North).	Turkish.
Italian (South).	Welsh.
Japanese.	West Indian.

NOT USED
NOT USED
NOT USED
NOT USED
NOT USED
NOT USED

Form 1—Canada.

WHEN USED RETURN TO 233 ST. ANTOINE ST., MONTREAL, AT END OF EACH MONTH

Department of Commerce and Labor
IMMIGRATION SERVICE

LIST OR MANIFEST OF ALIEN PASSENGERS APPLYING FOR ADMISSION

Required by the regulations of Secretary of Commerce and Labor of the

SHEET NO. 2 — 11—1594

PORT OF Eastport Idaho

1	2		3	4	5	6	7		8	9	10		11	12	
No. on List.	NAME IN FULL. Family Name.	Given Name.	Age. Yrs.	Mos.	Sex. Married or Single.	*Calling or Occupation.	Able to— Read.	Write.	Nationality. (Country of which citizen or subject.)	†Race or People.	Last Permanent Residence. Country.	City or Town.	The name and complete address of nearest relative or friend in country whence alien came.	Final Destination. State.	City or Town.
In Transit	[illegible]	[illegible]	26	m	s	In transit	yes	yes	Sweden	Scand	Canada	Majuba	Father: John Johnson Nederkyral Sweden		
Mar 2	Rasnapff	George	33	m	s	lab	yes	yes	Russia	Finnish	Canada	Frank	Father: George Rasnapff Revaz Finland	Wash.	Spokane
Mar 3	Rosenbaum	Einstamen	21	m	s	lab	yes	yes	Russia	Finnish	Canada	Frankall	Mother: Lena Rosenbaum Revaz Finland	Wash.	Spokane
Mar 4	Peterson	Ronald	29	m	m	lab	yes	yes	Denmark	Scand	Canada	Alex. Alb.	Mother: Christina Jensen Svenske Denmark	Wash.	Spokane
5	NOT USED														
6	NOT USED														
7	NOT USED														
8	NOT USED														
9	NOT USED														
10	NOT USED														
11	NOT USED														
12	NOT USED														
13	NOT USED														
14	NOT USED														
15	NOT USED														
16	[illegible]														
17	[illegible]														
18	[illegible]														
19	NOT USED														
20	NOT USED														
21	NOT USED														
22	NOT USED														
23	[illegible]														
24	[illegible]														
25	NOT USED														
26	NOT USED														
27	NOT USED														
28	CLASS C.C. NOT USED														
29	NOT USED														
30	NOT USED														
	NOT USED														

* Instead of showing occupation of tourists and aliens in transit, state in column 6 whether they are "tourists" or "in transit."
† "Race or People" is to be determined by the stock from which aliens sprang and the language they speak. List of races will be found on back of this sheet.

NO PASSENGER WHO ARRIVED AT A CANADIAN OCEAN PORT FROM A FOREIGN SEAPORT WITHIN ONE YEAR OF DATE OF EXAMINATION MAY BE MANIFESTED ON THIS SHEET.

50

TO THE UNITED STATES FROM FOREIGN CONTIGUOUS TERRITORY

United States, under Act of Congress approved February 20, 1907

MONTH OF May, 1908

Class "CC"

(OVER.)

11—1594

No. on List.	13 Whether having a ticket to such final destination.	14 By whom was passage paid? (Whether alien paid his own passage, whether paid by any other person, or by any corporation, society, municipality, or government.)	15 Whether in possession of $50, and if less, how much?	16 Whether ever before in the United States; and if so, when and where? Yes or No.	If Yes— Year or period of years.	Where?	Date of last departure from U. S.	17 Whether going to join a relative or friend; and if so, what relative or friend, and his name and complete address.	18 Every [illegible]	19 Whether a Polygamist.	20 Whether an Anarchist.	21 Whether coming by reason of any offer, solicitation, promise, or agreement, express or implied, to labor in the United States.	22 Condition of Health, Mental and Physical.	23 Deformed or Crippled. Nature, length of time, and cause.	24 Height. Ft.	Ins	25 Complexion.	26 Color of— Hair.	Eyes.	27 Marks of Identification.	28 Place of Birth. Country.	City or Town.	29 Seaport of Landing.	30 Date of Landing.	31 Name of SS.	32 Date of Examination.	33
1	no	self	30	yes	3 yrs	Boston	1905	to work	no	no	no	no	good	no	5	5	fair	brown	blue	none	Sweden	Hedemora	Boston	Dec 1905	Winthrop	May 12	1908
2	yes	self	50	no				no address	no	no	no	no	good	no	5	8	fair	light	blue	none	Finland	Revel	Quebec	Nov 1906	Southwark	May 13	
3	yes	self	30	no				no address	no	no	no	no	good	no	5	5	fair	light	blue	none	Finland	Russia	Halifax	Mch 1906	Cymric	May 13	
4	yes	self	10	no				no address	no	no	no	no	good	no	5	5½	dark	brown	blue	none	Denmark	Mayo	Quebec	May 10 1907	Cephalonia	May 14	
5																											
6																											
7																											
8																											
9																											
10																											
11																											
12																											
13																											
14																											
15																											
16																											
17																											
18																											
19																											
20																											
21																											
22																											
23																											
24																											
25																											
26																											
27																											
28																											
29																											
30																											

SUPPLEMENTAL INFORMATION REQUIRED BY NATURALIZATION ACT APPROVED JUNE 29, 1906.

SUPPLEMENTAL INFORMATION REQUIRED BY IMMIGRATION REGULATIONS.

CLASS C.C.

Obed S. Davis
Alfred Obigny
Immigrant Inspectors

INSTRUCTIONS FOR FILLING ALIEN MANIFESTS.

Column 3 (*Age*).—The return of age in column 3 should be expressed in years or months, the latter applying only to those under 1 year of age.

Column 4 (*Sex*).—The entry in column 4 should be either M (male) or F (female).

Column 5 (*Married or single*).—The entry in column 5 should be either M (married), S (single), Wd (widowed), or D (divorced).

Column 6 (*Calling or occupation*).—The entry in column 6 should describe as accurately as possible the occupation, trade, or profession of each alien arrival, as for example: Civil engineer, stationary engineer, locomotive engineer, mining engineer, brass polisher, steel polisher, iron molder, wood turner, etc., and not simply as engineer, polisher, molder, turner, or other indefinite designations.

A distinction should be made between *farmers* and *farm laborers*, regardless of the amount of money shown, as follows:

A *farmer* is one who operates a farm, either for himself or others.

A *farm laborer* is one who works on a farm for the man who operates it.

Aliens intending to pass through and out of the United States should be recorded under head of occupation as "in transit;" those coming only for a temporary sojourn in the United States, but not intending to pass through in transit, should be classed as "tourists" under head of occupation.

Column 7 (*Able to read and write*).—Column 7 is subdivided and the entries therein should be either Yes—Yes (can read and write), No—No (can neither read nor write), or Yes—No (can read but not write).

Column 8 (*Nationality*).—Column 8 should be construed to mean the country of which immigrant is a citizen or subject.

Column 9 (*Race or people*).—The entry in column 9 should show the race or people as given in list on reverse side of alien manifest.

Special attention should be paid to the distinction between race and nationality. For instance, "France" appearing on a manifest does not necessarily mean "French" by race or people, and similarly, "French" appearing on a manifest does not necessarily mean "France" by nationality. An alien who is Irish, German, or Hebrew by race might properly come under the heading of United Kingdom or any other country by nationality. In this connection the following distinctions should be specially observed:

CUBAN.

The term "Cuban" refers to the Cuban people (not Negroes).

WEST INDIAN.

"West Indian" refers to the people of the West Indies other than Cuba (not Negroes).

SPANISH-AMERICAN.

"Spanish American" refers to the people of Central and South America of Spanish descent.

AFRICAN (BLACK).

"African (black)" refers to the African Negro, whether coming from Cuba or other islands of the West Indies, North or South America, Europe, or Africa. Any alien whose appearance indicates an admixture of Negro blood should be classified under this heading.

ITALIAN (NORTH).

The people who are native to the basin of the River Po in northern Italy (i. e., compartments of Piedmont, Lombardy, Venetia, and Emelia) and their descendants, whether residing in Italy, Switzerland, Austria-Hungary, or any other country, should be classed as "Italian (north)." Most of these people speak a Gallic dialect of the Italian language.

ITALIAN (SOUTH).

The people who are native to that portion of Italy south of the basin of the River Po (i. e., compartments of Liguria, Tuscany, the Marches, Umbria, Rome, the Abruzzi and Molise, Campania, Apulia, Basilicata, Calabria, Sicily, and Sardinia) and their descendants, should be classed as "Italian (south)."

Column 10 (*Last permanent residence*).—The entries in column 10 should show the *country and city or town* of last permanent residence. It is important for statistical purposes that country of last permanent residence independent of country of temporary residence, nationality, or race be shown.

Aliens who are permanent residents of the United States and are returning from a visit abroad should be recorded on manifests as United States for country of last permanent residence.

Column 11 (*Name and complete address of nearest relative or friend in country whence alien came*).—The entry in column 11 should give name and address of such relative. If no such relative living, give name and address of friend.

Column 12 (*Final destination*).—The entry in column 12 should show definitely the place (city or town) of final destination if within the United States; country, if outside the United States.

Column 14 (*Whether having a ticket to such final destination*).—The entry in column 14 should be either Yes (ticket) or No (no ticket).

Column 15 (*By whom was passage paid*).—The entry in column 15 should show definitely by whom passage was paid, as self; husband, father, brother, or other relative; friend; steamship company, etc.

Column 16 (*Whether in possession of $50, and if less, how much*).—The entry in column 16 should give in each case (individual or family) the exact amount of money shown.

Money brought by the head of a family should not be divided among the several members of the family.

Column 17 (*Whether ever before in the United States; and if so, when and where*).—The entries in column 17 should show whether or not (Yes or No) in the United States before; and if so, the year (or period of years), place, and date of last departure from the United States; as 1894–97; Philadelphia; Dec. 6, 1897.

Column 18 (*Going to join relative or friend; and if so, what relative or friend*).—The entry in column 18 should show whether going to join either a relative or friend; and if so, what relative or friend, with name and complete address.

Columns 19 to 33.—The answers in these columns should be complete, as indicated by the several headings.

LIST OF RACES OR PEOPLES.

African (black).
Armenian.
Bohemian.
Bosnian.
Bulgarian.
Chinese.
Croatian.
Cuban.
Dalmatian.
Dutch.
East Indian.
English.
Finnish.
Flemish.
French.
German.
Greek.
Hebrew.
Herzegovinian.
Irish.
Italian (North).
Italian (South).
Japanese.
Korean.
Lithuanian.
Magyar.
Mexican.
Montenegrin.
Moravian.
Pacific Islander.
Polish.
Portuguese.
Roumanian.
Russian.
Ruthenian (Russniak).
Scandinavian (Norwegians, Danes, and Swedes).
Scotch.
Servian.
Slovak.
Slovenian.
Spanish.
Spanish-American.
Syrian.
Turkish.
Welsh.
West Indian.

NOT USED

Form 1—Canada.

WHEN USED RETURN TO 233 ST. ANTOINE ST., MONTREAL, AT END OF EACH MONTH

Department of Commerce and Labor
IMMIGRATION SERVICE

LIST OR MANIFEST OF ALIEN PASSENGERS APPLYING FOR ADMISSION

SHEET NO. 3.

11—1594

Required by the regulations of Secretary of Commerce and Labor of th

PORT OF Eastport Idaho

1	2		3	4	5	6	7		8	9	10		11	12	
No. on List.	NAME IN FULL. Family Name.	Given Name.	Age. Yrs.	Mos.	Sex. Married or Single.	*Calling or Occupation.	Able to— Read.	Write.	Nationality. (Country of which citizen or subject.)	†Race or People.	Last Permanent Residence. Country.	City or Town.	The name and complete address of nearest relative or friend in country whence alien came.	Final Destination. State.	City or Town.
new 1	Eugene	Denio	31	m	S	lab	yo	yo	France	French	Canada	Laggan Alta	Father: Denis Jean Cinq. Obrech Hompont Lorraine, Allemand	Wash	Spokane
new 2	Olsen	John	20	m	S	lab	yo	yo	Denmark	Scand.	Canada	Athalmer B.C.	Father: Ole Olsen Vraq Denmark,	Wash	Spokane
3	NOT USED														
4	NOT USED														
5	NOT USED														
6	NOT USED														
7	NOT USED														
8	NOT USED														
9	NOT USED														
10	NOT USED														
11	NOT USED														
12	NOT USED														
13	NOT USED														
14	NOT USED														
15	NOT USED														
16	NOT USED														
17	NOT USED														
18	NOT USED														
19	NOT USED														
20	NOT USED														
21	NOT USED														
22	NOT USED														
23	NOT USED														
24	NOT USED														
25	NOT USED														
26	NOT USED														
27	NOT USED														
28	NOT USED														
	CLASS D.														
29	NOT USED														
30	NOT USED														
	NOT USED														

*Instead of showing occupation of tourists and aliens in transit, state in column 6 whether they are "tourists" or "in transit."
†"Race or People" is to be determined by the stock from which aliens sprang and the language they speak. List of races will be found on back of this sheet.

NO PASSENGER WHO ARRIVED AT A CANADIAN OCEAN PORT FROM A FOREIGN SEAPORT WITHIN ONE YEAR OF DATE OF EXAMINATION MAY BE MANIFESTED ON THIS SHEET.

TO THE UNITED STATES FROM FOREIGN CONTIGUOUS TERRITORY

51

United States, under Act of Congress approved February 20, 1907

MONTH OF May, 1908. "Class D."

(OVER.)

11—1504

13	14	15	16	17			18	19	20	21	22	23	24	SUPPLEMENTAL INFORMATION REQUIRED BY NATURALIZATION ACT APPROVED JUNE 29, 1906.				SUPPLEMENTAL INFORMATION REQUIRED BY IMMIGRATION REGULATIONS.			
														25	26	27	28	29		30	31	32	33
No. on List.	Whether having a ticket to such final destination.	By whom was passage paid? (Whether alien paid his own passage, whether paid by any other person, or by any corporation, society, municipality, or government.)	Whether in possession of $50, and if less, how much?	Whether ever before in the United States; and if so, when and where?			Whether going to join a relative or friend; and if so, what relative or friend, and his name and complete address.	Ever in prison or almshouse, or institution for care and treatment of the insane, or supported by charity? If so, which?	Whether a Polygamist.	Whether an Anarchist.	Whether coming by reason of any offer, solicitation, promise, or agreement to perform labor in the United States.	Condition of Health, Mental and Physical.	Deformed or Crippled. Nature, length of time, and cause.	Height.	Complexion.	Color of—	Marks of Identification.	Place of Birth.		Seaport of Landing.	Date of Landing.	Name of SS.	Date of Examination.
				Yes or No.	If Yes— Year or period of years.	If Yes— Where?								Ft. Ins		Hair. Eyes.		Country.	City or Town.				1908.
1	yes	self	200.-	no	~	~	no Address	no	no	no	no	good	no	5 7½	fair	brown blue	none	Germany	Sotzeling Lorraine	Quebec	May 5.06	Sardinian	April 28.
2	yes	self	50.-	yes	1907	Fargo N. Dakota	wife 15.00.	no Address	no	no	no	good	no	5 9	fair	brown gy	none	Denmark	Aalbor	N York	May 4.06	unknown	April 29.
3																							
4																							
5																							
6																							
7																							
8																							
9																							
10																							
11																							
12																							
13																							
14																							
15																							
16																							
17																							
18																							
19																							
20																							
21																							
22																							
23																							
24																							
25																							
26																							
27																							
28																							
29																							
30																							

CLASS D.

Albert S. Davis

Alfred Cobigny

Immigrant Inspectors

INSTRUCTIONS FOR FILLING ALIEN MANIFESTS.

Column 3 (*Age*).—The return of age in column 3 should be expressed in years or months, the latter applying only to those under 1 year of age.

Column 4 (*Sex*).—The entry in column 4 should be either M (male) or F (female).

Column 5 (*Married or single*).—The entry in column 5 should be either M (married), S (single), Wd (widowed), or D (divorced).

Column 6 (*Calling or occupation*).—The entry in column 6 should describe as accurately as possible the occupation, trade, or profession of each alien arrival, as for example: Civil engineer, stationary engineer, locomotive engineer, mining engineer, brass polisher, steel polisher, iron molder, wood turner, etc., and not simply as engineer, polisher, molder, turner, or other indefinite designations.

A distinction should be made between *farmers* and *farm laborers*, regardless of the amount of money shown, as follows:

A farmer is one who operates a farm, either for himself or others.

A farm laborer is one who works on a farm for the man who operates it.

Aliens intending to pass through and out of the United States should be recorded under head of occupation as "in transit;" those coming only for a temporary sojourn in the United States, but not intending to pass through in transit, should be classed as "tourists" under head of occupation.

Column 7 (*Able to read and write*).—Column 7 is subdivided and the entries therein should be either Yes—Yes (can read and write), No—No (can neither read nor write), or Yes—No (can read but not write).

Column 8 (*Nationality*).—Column 8 should be construed to mean the country of which immigrant is a citizen or subject.

Column 9 (*Race or people*).—The entry in column 9 should show the race or people as given in list on reverse side of alien manifest.

Special attention should be paid to the distinction between race and nationality. For instance, "France" appearing on a manifest does not necessarily mean "French" by race or people, and similarly, "French" appearing on a manifest does not necessarily mean "France" by nationality. An alien who is Irish, German, or Hebrew by race might properly come under the heading of United Kingdom or any other country by nationality. In this connection the following distinctions should be specially observed:

CUBAN.

The term "Cuban" refers to the Cuban people (not Negroes).

WEST INDIAN.

"West Indian" refers to the people of the West Indies other than Cuba (not Negroes).

SPANISH-AMERICAN.

"Spanish American" refers to the people of Central and South America of Spanish descent

AFRICAN (BLACK).

"African (black)" refers to the African Negro, whether coming from Cuba or other islands of the West Indies, North or South America, Europe, or Africa. Any alien whose appearance indicates an admixture of Negro blood should be classified under this heading.

ITALIAN (NORTH).

The people who are native to the basin of the River Po in northern Italy (i. e., compartments of Piedmont, Lombardy, Venetia, and Emelia) and their descendants, whether residing in Italy, Switzerland, Austria-Hungary, or any other country, should be classed as "Italian (north)." Most of these people speak a Gallic dialect of the Italian language.

ITALIAN (SOUTH).

The people who are native to that portion of Italy south of the basin of the River Po (i. e., compartments of Liguria, Tuscany, the Marches, Umbria, Rome, the Abruzzi and Molise, Campania, Apulia, Basilicata, Calabria, Sicily, and Sardinia) and their descendants, should be classed as "Italian (south)."

Column 10 (*Last permanent residence*).—The entries in column 10 should show the *country and city or town* of last permanent residence. It is important for statistical purposes that country of last permanent residence independent of country of temporary residence, nationality, or race be shown.

Aliens who are permanent residents of the United States and are returning from a visit abroad should be recorded on manifests as United States for country of last permanent residence.

Column 11 (*Name and complete address of nearest relative or friend in country whence alien came*).—The entry in column 11 should give name and address of such relative. If no such relative living, give name and address of friend.

Column 12 (*Final destination*).—The entry in column 12 should show definitely the place (city or town) of final destination if within the United States; country, if outside the United States.

Column 14 (*Whether having a ticket to such final destination*).—The entry in column 14 should be either Yes (ticket) or No (no ticket).

Column 15 (*By whom was passage paid*).—The entry in column 15 should show definitely by whom passage was paid, as self; husband, father, brother, or other relative; friend; steamship company, etc.

Column 16 (*Whether in possession of $50, and if less, how much*).—The entry in column 16 should give in each case (individual or family) the exact amount of money shown.

Money brought by the head of a family should not be divided among the several members of the family.

Column 17 (*Whether ever before in the United States; and if so, when and where*).—The entries in column 17 should show whether or not (Yes or No) in the United States before; and if so, the year (or period of years), place, and date of last departure from the United States; as 1894–97; Philadelphia; Dec. 6, 1897.

Column 18 (*Going to join relative or friend; and if so, what relative or friend*).—The entry in column 18 should show whether going to join either a relative or friend; and if so, what relative or friend, with name and complete address.

Columns 19 to 33.—The answers in these columns should be complete, as indicated by the several headings.

LIST OF RACES OR PEOPLES.

African (black).
Armenian.
Bohemian.
Bosnian.
Bulgarian.
Chinese.
Croatian.
Cuban.
Dalmatian.
Dutch.
East Indian.
English.
Finnish.
Flemish.
French.
German.
Greek.
Hebrew.
Herzegovinian.
Irish.
Italian (North).
Italian (South).
Japanese.
Korean.
Lithuanian.
Magyar.
Mexican.
Montenegrin.
Moravian.
Pacific Islander.
Polish.
Portuguese.
Roumanian.
Russian.
Ruthenian (Russniak).
Scandinavian (Norwegians, Danes, and Swedes).
Scotch.
Servian.
Slovak.
Slovenian.
Spanish.
Spanish-American.
Syrian.
Turkish.
Welsh.
West Indian.

11—1591

NOT USED

Form 1—Canada.

WHEN USED RETURN TO 233 ST. ANTOINE ST., MONTREAL, AT END OF EACH MONTH

Department of Commerce and Labor
IMMIGRATION SERVICE

LIST OR MANIFEST OF ALIEN PASSENGERS APPLYING FOR ADMISSION

Required by the regulations of Secretary of Commerce and Labor of the

SHEET NO. 4. 11—1594

PORT OF Eastport, Idaho

1	2		3	4	5	6	7	8	9	10		11	12	
No. on List.	NAME IN FULL. Family Name.	Given Name.	Age. Yrs.	Mos.	Sex. Married or Single.	*Calling or Occupation.	Able to— Read.	Able to— Write.	Nationality. (Country of which citizen or subject.)	†Race or People.	Last Permanent Residence. Country.	City or Town.	The name and complete address of nearest relative or friend in country whence alien came.	Final Destination. State.	City or Town.
Maw 1	Knowlan	John H.	48		m m	Farmer	yes	yes	Canada	Irish	Canada	Wetaskiwin Albt.	Brother: Alexander Pittendrich	Wash	Latah.
Maw 2	Knowlan	Mrs J. H.	29		f m	Housewife	yes	yes	Canada	Scotch	Canada	Wetaskiwin	Wetaskiwin Alby. Bro: Alexander Pittendrich	Wash	Latah.
Maw 3	Knowlan	Frances	2		f	Child	-	-	Canada	"	Canada	Wetaskiwin	Wetaskiwin Albt Canada Uncle = Alexander Pittendrich	Wash	Latah.
Maw 4	Matheson	Don	31		m S	lab	yes	yes	Canada	Scotch	Canada	Crestor B.C.	Wetaskiwin Albt Canada Father: John Matheson, Barvas	Wash	Spokane
Maw 5	Quinn	George G.	30		m m	Cook	yes	yes	Canada	Irish	Canada	Haileybury Ont.	Del. of Lewis. Scotland Wife = Mrs G. G. Quinn Berkeley Ont Canada	Wash	Spokane
Maw 6	Pyefinch	Charles	27		m S	Cook	yes	yes	Canada	English	Canada	Pincher Creek, Albt.	Father: Fredrick Pyefinch #6 Mar Rd Euston England	Mont	Missoula
Maw 7	Gardiner	Cecil	14		m S	lab	yes	yes	Canada	Scotch	Canada	Calgary Albt.	Mother: Mrs E. G. Gardiner #1 Grosmont Sutherlandshire Staffordshire Eng	Wash	Spokane
Maw 8	Cronyith	Paul	25		m m	Farmer	yes	yes	Canada	German	Canada	Tabor Albt.	No Relatives	Wash	Lincoln
Maw 9	Strong	John	28		m S	miner	yes	yes	Canada	English	Canada	Fernie B.C.	Brother: James Strong, No 2 Grafton Burnsley Yorkshire England	Wash	Roslyn
Maw 10	Ottibell	Thomas	32		m S	Miner	yes	yes	Canada	English	Canada	Fernie B.C.	Father: James Ottinell Dampark Rd Gleph England	Wash	Roslyn
Maw 11	Thompson	Isac	36		m m	Clerk	yes	yes	Canada	Irish	Canada	Ottawa	Father: James Thompson Egmondville Ont Canada	Wash	Ellopia
Maw 12	Thompson	Mrs I	30		f m	Housewife	yes	yes	Canada	Irish	Canada	Ottawa	Father: R Banneman Egmondville Ont Canada	Wash	Ellopia
Maw 13	Stone	John	23		m S	lab	yes	yes	Canada	English	Canada	Cranbrook B.C.	Uncle: James Mowerthy Harbor Grace Newfoundland.	Wash	Spokane
Maw 14	Bullock	Raymond	26		m S	Machinist	yes	yes	Canada	Scotch	Canada	Peterboro Ont	Father: Wilkin J. Bullock Lakefield Ont:	Wash	Spokane
Maw 15	Furgison	George	38		m m	Painter	yes	yes	Canada	Scotch	Canada	Calgary Albt	Wife: Mrs G Furgison #93 Bishopsburg ave Dublin Ireland	Wash	Spokane
Maw 16	[illegible]	[illegible]	42		m m	[illegible]	yes	yes	Canada	Irish	Canada	Pembroke Ont.	No relatives	Wash	Florence
Maw 17	[illegible]	[illegible]	4		f S	Child	yes	yes	Canada	English	Canada	Halifax N.S.	Mother: Cecelia Settle Halifax N.S.	Wash	Spokane
Maw 18	[illegible]	Emma	23		f S	Housekeeper	yes	yes	Canada	English	Canada	Halifax N.S.	Father: Chas Junker 63 Longhurst St. Halifax N.S.	Wash	Spokane
Maw 19	Stewart	[illegible]	36		m m	lab	yes	yes	Canada	Irish	Canada	Lethbridge Alby	Brother: Thos Stewart Ferry Somerset Ont	Wash	Spokane
Maw 20	[illegible]	William	41		m m	Carpenter	yes	yes	Canada	English	Canada	Toronto	Sister in law: Mrs Robertson 14 Roberts St. Toronto	Wash	Lesdle
Maw 21	[illegible]	[illegible]	14		m S	Child	yes	yes	Canada	English	Canada	Toronto	No relatives	Wash	Spokane
Maw 22	[illegible]	Mack	25		m S	carpenter	yes	yes	Canada	Scotch	Canada	Toronto	Father: Don Matheson Hazel Glen Prince Ed Is	Wash	Spokane
Maw 23	[illegible]	[illegible]	23		m S	[illegible]	yes	yes	Canada	English	N. Scotia	Spring Hill	Father: Edward Davies Spring Hill N.S.	Wash	Lesdle
Maw 24	[illegible]	[illegible]	33		m M	Machinist	yes	yes	Canada	Scotch	Canada	Morgeville B.C.	Mother: Mrs Sullivan Dirtquil McCrathridge Scotland	Wash	Carbonado
Maw 25	Collett	Gertrude	3		f m	[illegible]	yes	yes	Canada	Irish	Canada	Emmiford Alb	Father: Mike Donovay Everett Alberta	Idaho	Sand Point
Maw 26	Collett	Mary Ann	31		m m	farmer	yes	yes	Canada	C. of E	Canada	Emmiford Alb	Father: Samuel Collett Butty Mount	Ore	Portland
Maw 27	[illegible]	Mary	24		f S	Nurse	yes	yes	Canada	Irish	Canada	Kirkfield Ont	Mother: Mrs R. O'Hahen Robellen Ont	Wash	Spokane
Maw 28	Macleod	Dan	20		m S	lab	yes	yes	Canada	Scotch	Canada	Field B.C.	Sister: Miss Katie Macleod Lagoon Ont	Wash	Spokane
Maw 29	Le Moan	John	28		m S	lab	yes	yes	Canada	French	Canada	Cranbrook B.C.	Father: Donald Le Moan Ville Marie Quebec	Wash	Spokane
Maw 30	Angues	[illegible]	21		m S	lab	yes	yes	Canada	French	Canada	Cranbrook B.C.	Father: Jean Angues Ville Marie Quebec	Wash	Spokane
Maw															

PASSED. NOT USED

* Instead of showing occupation of tourists and aliens in transit, state in column 6 whether they are "tourists" or "in transit."
† "Race or People" is to be determined by the stock from which aliens sprang and the language they speak. List of races will be found on back of this sheet.

NO PASSENGER WHO ARRIVED AT A CANADIAN OCEAN PORT FROM A FOREIGN SEAPORT WITHIN ONE YEAR OF DATE OF EXAMINATION MAY BE MANIFESTED ON THIS SHEET.

TO THE UNITED STATES FROM FOREIGN CONTIGUOUS TERRITORY

United States, under Act of Congress approved February 20, 1907

52

(OVER.)

MONTH OF May, 1908

"Class E."

11—1504

13	14	15	16	17			18	19	20	21	22	23	24	25	26	27	28	29		30	31	32	33
				Whether ever before in the United States; and if so, when and where?				SUPPLEMENTAL INFORMATION REQUIRED BY NATURALIZATION ACT APPROVED JUNE 29, 1906.												SUPPLEMENTAL INFORMATION REQUIRED BY IMMIGRATION REGULATIONS.			
No. on list.	Whether having a ticket to such final destination.	By whom was passage paid? (Whether alien paid his own passage, whether paid by any other person, or by any corporation, society, municipality, or government.)	Whether in possession of $50, and if less, how much?	Yes or No.	If Yes— Year or period of years.	If Yes— Where?	Date of last departure from U. S.	Whether going to join a relative or friend; and if so, what relative or friend, and his name and complete address.	Ever in prison or almshouse, or institution or hospital for care or treatment of the insane, or supported by charity? If "yes," which?	Whether a Polygamist.	Whether an Anarchist.	Whether coming by reason of any offer, solicitation, promise, agreement, or assistance to labor in the United States.	Condition of Health, Mental and Physical.	Deformed or Crippled. Nature, length of time, and cause.	Height. Ft.	Height. Ins	Complexion.	Color of— Hair.	Color of— Eyes.	Marks of Identification.	Place of Birth. Country.	Place of Birth. City or Town.	Seaport of Landing.	Date of Landing.	Name of SS.	Date of Examination.
1	no	self	500	yes	1891	Iowa	Aug 1901	Friend: Dan Hay Latah Wash	no	no	no	no	good	no	5	4	fair	dark	brown	none	Canada	Chesterville Ont	—	—	—	1908
2	no	husband	—	yes	1901	St Paul	Sept 1901	Friend: Dan Hay Latah Wash	no	no	no	no	good	no	5	6	dark	light brown	blue	none	England	Liverpool	Montreal	Aug 9 07	Athenia	April 24.
3	—	—	—	yes	1901	St Paul	Sept 1901	Friends: Dan Hay Latah Wash	no	no	no	no	good	no	—	—	light brown	light blue		none	Canada	Medicine Hat Alberta	Montreal	Aug 11-07	Athenia	April 24.
4	yes	self	10.	no	—	—	—	No Address.	no	no	no	no	good	no	5	8½	fair	light brown	blue	none	Scotland	Barvas	Halifax	Mch 8-07	Sicilian	April 24.
5	yes	self	50.	yes	1903	Spokane	April 1903	No Address	no	no	no	no	good	no	5	7½	dark	light brown	blue	none	Canada	Kincardine Ont.	—	—	—	April 25
6	no	self	55.	yes	1905 1906	Missoula Mont.	Nov 1906	Friend: Chas Claydon Missoula Mont.	no	no	no	no	good	no	5	4¾	fair	brown	blue	none	England	London	St John	Feb 15-05	Champlain	April 29.
7	yes	self	16	no	—	—	—	No Address	no	no	no	no	good	no	6	—	fair	brown	blue	none	Scotland	Edinburgh	Montreal	July 23-05	Tunisian	April 29.
8	no	self	10.	yes	1895 1904	Linds Wash.	Oct 1904	wife: mrs Paul Crough Lind Wash	no	no	no	no	good	no	5	10	dark	brown	blue	none	Germany	Dasden	Philadelphia	Nov 1895	Obdam	April 30.
9	no	self	50.	no	—	—	—	No Address.	no	no	no	no	good	no	5	5	light	light brown	light blue	none	England	Wigan	Halifax	Jan 29-04	Carthaginian	May 1.
10	no	self	30.	no	—	—	—	No Address	no	no	no	no	good	no	5	5	dark	brown	blue	none	England	Lytleaby Epwoodth	Halifax	Nov 23-04	Tunisian	May 1
11	no	self	300.	yes	1900	N York	mch 1900	Brother in law: Clayton Bannerman Eltopia Wash	no	no	no	no	good	no	5	9	dark	light brown	black gray	none	Canada	Ont	—	—	—	May 1.
12	no	husband	—	yes	1903	Mich	may 1903	Brother Clayton Bannerman Eltopia Wash	no	no	no	no	good	no	5	6	fair	dark	light brown	blue	Canada	Carlton Place, Ont.	—	—	—	May 1.
13	yes	self	6.	yes	1906	Gateway mont.	Jan 1908	No Address	no	no	no	no	good	no	5	7½	dark	light brown	blue	none	Canada	Harbor Brace Newfoundland	—	—	—	May 2.
14	yes	self	20.	yes	1904	Milwaukee	Dec 1904	No Address	no	no	no	no	good	no	5	7½	fair	brown	brown	none	Canada	Lakefield Ont	—	—	—	May 2
15	yes	self	12.	no	—	—	—	No Address Sister in law: Mrs W Miller 1234 Milwaukee Spokane	no	no	no	no	good	no	5	7½	dark	dark	blue	none	Scotland	Glasgow	St John	mch 27-04	Empr Britain	May 2.
16																										May 3
17																										May 4
18	yes	self	20	yes	from	Me.	Apr. 1908	Sister in Law: Etta Darnell 1117 Virginia Ave Spokane	no	no	no	no	good	no	5	7	fair	brown	brown	none	Canada	Yarmouth	Dartmouth			May 4
19																										May 4
20																										May 4
21																										May 5
22																										May 5
23																										May 5
24																										May 5
25																										May 5
26																										May 6
27																										May 6
28																										May 6
29																										May 6
30																										May 8

CLASS E.

Obed S Davis
Alfred Obligny
Immigrant Inspectors

INSTRUCTIONS FOR FILLING ALIEN MANIFESTS.

Column 3 (*Age*).—The return of age in column 3 should be expressed in years or months, the latter applying only to those under 1 year of age.

Column 4 (*Sex*).—The entry in column 4 should be either M (male) or F (female).

Column 5 (*Married or single*).—The entry in column 5 should be either M (married), S (single), Wd (widowed), or D (divorced).

Column 6 (*Calling or occupation*).—The entry in column 6 should describe as accurately as possible the occupation, trade, or profession of each alien arrival, as for example: Civil engineer, stationary engineer, locomotive engineer, mining engineer, brass polisher, steel polisher, iron molder, wood turner, etc., and not simply as engineer, polisher, molder, turner, or other indefinite designations.

A distinction should be made between *farmers* and *farm laborers*, regardless of the amount of money shown, as follows:

A farmer is one who operates a farm, either for himself or others.

A farm laborer is one who works on a farm for the man who operates it.

Aliens intending to pass through and out of the United States should be recorded under head of occupation as "in transit;" those coming only for a temporary sojourn in the United States, but not intending to pass through in transit, should be classed as "tourists" under head of occupation.

Column 7 (*Able to read and write*).—Column 7 is subdivided and the entries therein should be either Yes—Yes (can read and write), No—No (can neither read nor write), or Yes—No (can read but not write).

Column 8 (*Nationality*).—Column 8 should be construed to mean the country of which immigrant is a citizen or subject.

Column 9 (*Race or people*).—The entry in column 9 should show the race or people as given in list on reverse side of alien manifest.

Special attention should be paid to the distinction between race and nationality. For instance, "France" appearing on a manifest does not necessarily mean "French" by race or people, and similarly, "French" appearing on a manifest does not necessarily mean "France" by nationality. An alien who is Irish, German, or Hebrew by race might properly come under the heading of United Kingdom or any other country by nationality. In this connection the following distinctions should be specially observed:

CUBAN.

The term "Cuban" refers to the Cuban people (not Negroes).

WEST INDIAN.

"West Indian" refers to the people of the West Indies other than Cuba (not Negroes).

SPANISH-AMERICAN.

"Spanish American" refers to the people of Central and South America of Spanish descent.

AFRICAN (BLACK).

"African (black)" refers to the African Negro, whether coming from Cuba or other islands of the West Indies, North or South America, Europe, or Africa. Any alien whose appearance indicates an admixture of Negro blood should be classified under this heading.

ITALIAN (NORTH).

The people who are native to the basin of the River Po in northern Italy (i. e., compartments of Piedmont, Lombardy, Venetia, and Emelia) and their descendants, whether residing in Italy, Switzerland, Austria-Hungary, or any other country, should be classed as "Italian (north)." Most of these people speak a Gallic dialect of the Italian language.

ITALIAN (SOUTH).

The people who are native to that portion of Italy south of the basin of the River Po (i. e., compartments of Liguria, Tuscany, the Marches, Umbria, Rome, the Abruzzi and Molise, Campania, Apulia, Basilicata, Calabria, Sicily, and Sardinia) and their descendants, should be classed as "Italian (south)."

Column 10 (*Last permanent residence*).—The entries in column 10 should show the *country and city or town* of last permanent residence. It is important for statistical purposes that country of last permanent residence independent of country of temporary residence, nationality, or race be shown.

Aliens who are permanent residents of the United States and are returning from a visit abroad should be recorded on manifests as United States for country of last permanent residence.

Column 11 (*Name and complete address of nearest relative or friend in country whence alien came*).—The entry in column 11 should give name and address of such relative. If no such relative living, give name and address of friend.

Column 12 (*Final destination*).—The entry in column 12 should show definitely the place (city or town) of final destination if within the United States; country, if outside the United States.

Column 14 (*Whether having a ticket to such final destination*).—The entry in column 14 should be either Yes (ticket) or No (no ticket).

Column 15 (*By whom was passage paid*).—The entry in column 15 should show definitely by whom passage was paid, as self; husband, father, brother, or other relative; friend; steamship company, etc.

Column 16 (*Whether in possession of $50, and if less, how much*).—The entry in column 16 should give in each case (individual or family) the exact amount of money shown.

Money brought by the head of a family should not be divided among the several members of the family.

Column 17 (*Whether ever before in the United States; and if so, when and where*).—The entries in column 17 should show whether or not (Yes or No) in the United States before; and if so, the year (or period of years), place, and date of last departure from the United States; as 1894–97; Philadelphia; Dec. 6, 1897.

Column 18 (*Going to join relative or friend; and if so, what relative or friend*).—The entry in column 18 should show whether going to join either a relative or friend; and if so, what relative or friend, with name and complete address.

Columns 19 to 43.—The answers in these columns should be complete, as indicated by the several headings.

[illegible]

[illegible]

[illegible]

[illegible]

LIST OF RACES OR PEOPLES.

	TOTAL	ADMITTED	BARRED	PENDING	
	16	16	—	—	—
CLASS C	16	16	—	—	—
	4	4	—	—	—
CLASS CC	4	4	—	—	
	2	2	—	—	
CLASS D	2	2	—		
	56	56	—	—	—
CLASS E	56	56	—	—	
TOTAL	78	78	#	#	#

African (black).	Korean.
Armenian.	Lithuanian.
Bohemian.	Magyar.
Bosnian.	Mexican.
Bulgarian.	Montenegrin.
Chinese.	Moravian.
Croatian.	Pacific Islander.
Cuban.	Polish.
Dalmatian.	Portuguese.
Dutch.	Roumanian.
East Indian.	Russian.
English.	Ruthenian (Russniak).
Finnish.	Scandinavian (Norwegians, Danes, and Swedes).
Flemish.	Scotch.
French.	Servian.
German.	Slovak.
Greek.	Slovenian.
Hebrew.	Spanish.
Herzegovinian.	Spanish-American.
Irish.	Syrian.
Italian (North).	Turkish.
Italian (South).	Welsh.
Japanese.	West Indian.

In Transit / Tourists / Residents of United States / Total

CLASS B

ALIEN			C. P. R.			C. P. R. Po.			DOMINION					
ADMITTED	BARRED	PENDING	ADMITTED	BARRED	PENDING	ADMITTED	BARRED	PENDING	ADMITTED	BARRED	PENDING	ADMITTED	BARRED	PENDING

NON-IMMIGRANTS.

In Transit	/
Tourists	#
Residents of United States	0
Total	/

11—1501

RECEIVED
JUN 1 - 1908
U. S. Commissioner of Immigration
MONTREAL, CANADA

NOT USED
NOT USED

Form 1—Canada.

WHEN USED RETURN TO 233 ST. ANTOINE ST., MONTREAL, AT END OF EACH MONTH

Department of Commerce and Labor
IMMIGRATION SERVICE

LIST OR MANIFEST OF ALIEN PASSENGERS APPLYING FOR ADMISSION

Required by the regulations of Secretary of Commerce and Labor of the

SHEET NO. 5. 11—1594

PORT OF Eastport Idaho

1	2		3	4	5	6	7		8	9	10		11	12	
No. on List.	NAME IN FULL. Family Name.	Given Name.	Age. Yrs.	Mos.	Sex. Married or Single.	*Calling or Occupation.	Able to— Read.	Write.	Nationality. (Country of which citizen or subject.)	†Race or People.	Last Permanent Residence. Country.	City or Town.	The name and complete address of nearest relative or friend in country whence alien came.	Final Destination. State.	City or Town.
Maw 1	Pilney	John W	29		m m	bot	yes	yes	Canada	Eng.	Canada	Cranbrook BC	Mother; Eliza Pilney Cranbrook B.C.	Wash	Spokane
Maw 2	Workman	Wm F.	17		m s	bot	no	no	Canada	Eng.	Canada	Macleod Alb	Mother; Belle Workman Gloucestershire Eng.	Wash	Spokane
Maw 3	Williams	Fred	24		m s	bot	yes	yes	Canada	Eng.	Canada	Essex Centre Ont	Mother; Harriet Williams Essex Centre Ont	Wash	Spokane
Maw 4	Parker	Agnes	21		f s	Stenographer	yes	yes	Canada	Irish	Canada	Owen Sound Ont	No relative	Wash	Spokane
Maw 5	McPherson	Grace	54		f s	nurse	yes	yes	Canada	Scotch	Canada	Revelstoke BC	Brother; John McPherson Vancouver B.C.	Idaho	Spirit Lake
Maw 6	[illegible]	[illegible]	4		m s	Child	yes	yes	Canada	English	Canada	Revelstoke BC	No relative	Idaho	Spirit Lake
Maw 7	Woodrow	Leon [illegible]	7		m s	Child	yes	yes	Canada	English	Canada	Revelstoke BC	No Relative	Idaho	Spirit Lake
Maw 8	[illegible]	Miss Edna	20		f M	housekeeper	yes	yes	Canada	English	Canada	Cranbrook BC	Sister; Mrs Maria Pickyleon Louth, England	Wash	Spokane
Maw 9	Richard	Ida Lynn	28		f M	housewife	yes	yes	Canada	French	Canada	Fernie BC	Father; Reggie St Amand Pembroke Ont.	Wash	Spokane
Maw 10	St Amand	Thelma	4		f s	Child	no	no	Canada	French	Canada	Fernie BC	Grandfather; Reggie St Amand Pembroke Ont	Wash	Spokane
Maw 11	St Amand	Eleanor	3		f s	Child	no	no	Canada	French	Canada	Fernie B.C.	Grandfather; Reggie St Amand Pembroke Ont	Wash	Spokane
Maw 12	St Amand	Reggie	2		m s	Child	no	no	Canada	French	Canada	Fernie BC	Grandfather; Reggie St Amand Pembroke Ont	Wash	Spokane
Maw 13	[illegible]	Susan	34		m M	Tch.	yes	yes	Canada	Scotch	Canada	Yonkers NY	Wife; Mrs M. Ray Brighton Cumberland Co Ont	Wash	Spokane
Maw 14	Brighton	Miller	23		m s	bot	yes	yes	Canada	Irish	Canada	Port Arthur Ont	Brother; Percy Brighton Port Arthur Ont	Idaho	Bonners Ferry
Maw 15	Brooks	Claude [illegible]	24		m s	Surgeon	yes	yes	Canada	English	Canada	Nanaimo BC	Father; W C Brooks 64 Woodland St Dalston London Eng	Wash	Spokane
Maw 16	McKinley	David	26		m M	Machinist	yes	yes	Canada	Scotch	Canada	Calgary Alb.	Mother; Mrs D McKinley Halifax Nova Scotia	Wash	Spokane
Maw 17	McKinley	Jessie	24		f M	housewife	yes	yes	Canada	Scotch	Canada	Calgary Alb	Father; Wm Fisher Middle Mass Woodstock N.B.	Wash	Spokane
Maw 18	Bruce	Pete	30		m s	bot	yes	yes	Canada	French	Canada	Cranbrook BC	Mother; Denny Mrs. Annistory N.B.	Wash	Spokane
Maw 19	Reid	Ethelyn	26		f s	Trained nurse	yes	yes	Canada	Irish	Canada	London Ont	Sister; Edith Reid 156 Beverley St Toronto, Ont.	Wash	Spokane
Maw 20	[illegible]	[illegible]	32		m M	Carpenter	yes	yes	Canada	German	Canada	Strathcona Alb	Father; Rudgran Ratke Strathcona Alb	Wash	Spokane
Maw 21	[illegible]	[illegible]	30		f M	housewife	yes	yes	Canada	German	Canada	Strathcona Alb	Mother; Louise Weidman Strathcona Alb	Wash	Spokane
Maw 22	[illegible]	[illegible]	7		m s	Child			Canada	German	Canada	Strathcona Alb	Grandfather; Andrew Ratke Strathcona Alb	Wash	Spokane
Maw 23	[illegible]	[illegible]	5		m s	Child			Canada	German	Canada	Strathcona Alb	Grandfather; Andrew Ratke Strathcona Alb	Wash	Spokane
Maw 24	Thorpe	Dolphin	21		m S	Farmlab	yes	yes	Canada	English	Canada	Deerhurst Ont	Father; Thos Thorpe Deerhurst Ont Canada	Wash	Spokane
Maw 25	Thorpe	Annie	23		f S	Housemaid	yes	yes	Canada	English	Canada	Deerhurst Ont	Father; Thos Thorpe Deerhurst Ont Canada	Wash	Spokane
Maw 26	Donner	Mrs P. J.	40		f M	Housewife	yes	yes	Canada	Irish	Canada	Gifford Ont	Mother; Mrs Marie Gibbons Gifford Ont Canada	Wash	Spokane
Maw 27	NOT USED														
Maw 28	NOT USED														
Maw 29	ASS E. NOT USED														
Maw 30	NOT USED														

26

*Instead of showing occupation of tourists and aliens in transit, state in column 6 whether they are "tourists" or "in transit."
†"Race or People" is to be determined by the stock from which aliens sprang and the language they speak. List of races will be found on back of this sheet.

NO PASSENGER WHO ARRIVED AT A CANADIAN OCEAN PORT FROM A FOREIGN SEAPORT WITHIN ONE YEAR OF DATE OF EXAMINATION MAY BE MANIFESTED ON THIS SHEET.

TO THE UNITED STATES FROM FOREIGN CONTIGUOUS TERRITORY

United States, under Act of Congress approved February 20, 1907

63

MONTH OF May, 1908 Class "E"

(OVER.)

11—1504

No. on list.	13 Whether having a ticket to such final destination.	14 By whom was passage paid? (Whether alien paid his own passage, whether paid by any other person, or by an incorporation, society, municipality, or government.)	15 Whether in possession of $50, and if less, how much?	16 Whether ever before in the United States; and if so, when and where? Yes or No.	If Yes— Year or period of years.	Where?	Date of last departure from U. S.	17 Whether going to join a relative or friend; and if so, what relative or friend, and his name and complete address.	18 Ever in prison, or almshouse, or institution for care of insane persons, or supported by charity? If so, which?	19 Whether a Polygamist.	20 Whether an Anarchist.	21 Whether coming by means of any contract, solicitation, promise or agreement to labor in the United States.	22 Condition of Health, Mental and Physical.	23 Deformed or Crippled. Nature, length of time, and cause.	24 SUPPLEMENTAL INFORMATION REQUIRED BY NATURALIZATION ACT APPROVED JUNE 29, 1906. Height. Ft.	Ins	25 Complexion.	26 Color of— Hair.	Eyes.	27 Marks of Identification.	28 Place of Birth. Country.	City or Town.	SUPPLEMENTAL INFORMATION REQUIRED BY IMMIGRATION REGULATIONS. 29 Seaport of Landing.	30 Date of Landing.	31 Name of SS.	32 Date of Examination.
1	no	self	25	yes	'06 '07	Spokane Wash	May 1907	Family: Mrs John N Putney 28 Grand Ave Spokane Wash	no	no	no	no	good	no	5	5	dark	blk brown	none	Eng.	Canby Kent Gillestone Glamorganshire	Halifax	Mch 1900	Teutonic	May 8 1908
2	no	self	7	yes	2 mos 1901	Mount	Nov. 1901	Neo address	no	no	no	no	good	no	5	7	fair	light brown	none	Eng.		Montreal	Mch 1901	Dominion	May 8
3	no	self	30	yes	14 yrs	Buffalo N.Y.	Sept. 1907	Neo address	no	no	no	no	good	no	6	-	fair	light blue	none	Ont.	London	-	-	-	May 9
4	yes	father	10	yes	2 mos 1907	Spokane Wash	Mch 1908	Father: John Porter 216 Stevens St Spokane Wash	no	no	no	no	good	no	5	6	fair	light brown	none	Ireland	Ballymoon	Quebec	1888	Unknown	May 10
5	no	self	100	yes	1896 to 1899	Detroit	July 1899	Friend: James J Woodrow Spirit Lake Idaho	no	no	no	no	good	no	5	6	fair	brown	blue	none	Canada	St Albans Ont.	-	-	-	May 13
6	no	father	7.00	no				Father: James J Woodrow Spirit Lake Idaho	no	no	no	no	good	no	-	-	fair	brown	blue	none	Canada	Rockliffe Ont.	-	-	-	May 13
7	no	father	7.00	no				Father: James J Woodrow Spirit Lake Idaho	no	no	no	no	good	no	-	-	fair	brown	blue	none	Canada	Rockliffe Ont.	-	-	-	May 13
8	no	self	70.00	no				Sapt. Salvation Army 28 Grand Ave Spokane Wash	no	no	no	no	good	no	5	6	fair	gray	brown	none	England	Canby Lincolnshire Eng.	Montreal	July 1904	Victorian	May 13
9	yes	husband	5.00	no				Husband: Wm Maynard Silver Grove Wash	no	no	no	no	good	no	5	3	fair	brown	blue	none	Canada	Pembroke Ont.	-	-	-	May 15
10				no				Father: Wm Maynard Silver Grove Wash	no	no	no	no	good	no			fair	light	blue	none	Canada	London Ont.	-	-	-	May 13
11				no				Father: Wm Maynard Silver Grove Wash	no	no	no	no	good	no			fair	light	blue	none	Canada	London Ont				May 13
12				no				Father: Wm Maynard Silver Grove Wash	no	no	no	no	good	no	-	-	fair	light	blue	none	Canada	Pretoman Canada	-	-	-	May 13
13	yes	self	40	yes	Mos	Spokane Wash	May 1908	Neo address	no	no	no	no	good	no	5	10	fair	gray	gray	none	Scotland	Crosby	Montreal	Oct 1906	Victorian	May 13
14	no	self	45	yes	2 mos 1908	Spokane Wash	May 8 1908	Neo address	no	no	no	no	good	no	5	7	dark	blk	brown	none	Canada	Port Arthur Ontario	-	-	-	May 12
15	yes	self	25	yes	1 mo 1905	Butte Mont.	1905	Neo address	no	no	no	no	good	no	5	7½	fair	gray	gray	none	Australia	Devonshire Tasmania	Montreal	Oct 9 1907	Lake Manitoba	May 17
16	yes	self	600	yes	4 yrs 1903	East Helena Mont	1904	Neo address	no	no	no	no	good	no	5	7½	fair	light	blue	none	Canada	Halifax N.S.	-	-	-	May 14
17	yes	husband	-	no				Neo address	no	no	no	no	good	no	5	6½	fair	brown	brown	none	Canada	Nova Scotia Steelbeck	-	-	-	May 19
18	yes	self	30	yes	2 mos 1907	Swift Bow Mont	May 1907	Neo address	no	no	no	no	good	no	5	6	dark	blk	brown	none	Canada	Amherst NB	-	-	-	May 20
19	yes	self	50	no				Lester, Mrs Marion 1731 Grand Ave Spokane Wash	no	no	no	no	good	no	5	6	fair	blk	brown	none	Canada	London Ont	-	-	-	May 20
20	yes	self	70	yes	6 mos 1895 to 1896	Detroit Mich	1896	Neo address	no	no	no	no	good	one	5	8	fair	light	blue	Cook off of two middle fingers left hand	Russia	Unknown	N.Y.	1897	Unknown	May 21
21	yes	husband	-	no				Neo address	no	no	no	no	good	no	5	4	fair	light	blue	none	Russia	-	Halifax	-	Unknown	May 21
22	yes	father	-	no				Neo address	no	no	no	no	good	no			fair	light	blue	None	Canada	Strathcona Alberta				May 21
23				no				Neo address	no	no	no	no	good	no			fair	light	blue	none	Canada	Enderby BC				May 21
24	yes	self	25.00	no	-	-	-	Neo address	no	no	no	no	good	no	5	6	fair	brown	blue	Scar right cheek	Canada	Deerhurst Ont	-	-	-	May 24
25	yes	self	20.00	no	-	-	-	Neo address	no	no	no	no	good	no	5	6	fair	brown	blue	Mole	Canada	Deerhurst Ont	-	-	-	May 23
26	yes	self	25.00	no	-	-	-	Neo Relative Husband: C J Bonner Spokane Wash	no	no	no	no	good	no	5	10	fair	brown	blue	none	Canada	Deerhurst Ont	-	-	-	May 23
27									no	no	no	no	good	no	5	4	fair	brown	blue	None	Canada	Gilford Ont	-	-	-	May 23
28																							382.00			
29																										
30																										

CLASS E.

Alfred Dolezny
Immigrant Inspectors

INSTRUCTIONS FOR FILLING ALIEN MANIFESTS.

Column 3 (*Age*).—The return of age in column 3 should be expressed in years or months, the latter applying only to those under 1 year of age.

Column 4 (*Sex*).—The entry in column 4 should be either M (male) or F (female).

Column 5 (*Married or single*).—The entry in column 5 should be either M (married), S (single), Wd (widowed), or D (divorced).

Column 6 (*Calling or occupation*).—The entry in column 6 should describe as accurately as possible the occupation, trade, or profession of each alien arrival, as for example: Civil engineer, stationary engineer, locomotive engineer, mining engineer, brass polisher, steel polisher, iron molder, wood turner, etc., and not simply as engineer, polisher, molder, turner, or other indefinite designations.

A distinction should be made between *farmers* and *farm laborers*, regardless of the amount of money shown, as follows:

A farmer is one who operates a farm, either for himself or others.

A farm laborer is one who works on a farm for the man who operates it.

Aliens intending to pass through and out of the United States should be recorded under head of occupation as "in transit;" those coming only for a temporary sojourn in the United States, but not intending to pass through in transit, should be classed as "tourists" under head of occupation.

Column 7 (*Able to read and write*).—Column 7 is subdivided and the entries therein should be either Yes—Yes (can read and write), No—No (can neither read nor write), or Yes—No (can read but not write).

Column 8 (*Nationality*).—Column 8 should be construed to mean the country of which immigrant is a citizen or subject.

Column 9 (*Race or people*).—The entry in column 9 should show the race or people as given in list on reverse side of alien manifest.

Special attention should be paid to the distinction between race and nationality. For instance, "France" appearing on a manifest does not necessarily mean "French" by race or people, and similarly, "French" appearing on a manifest does not necessarily mean "France" by nationality. An alien who is Irish, German, or Hebrew by race might properly come under the heading of United Kingdom or any other country by nationality. In this connection the following distinctions should be specially observed:

CUBAN.

The term "Cuban" refers to the Cuban people (not Negroes).

WEST INDIAN.

"West Indian" refers to the people of the West Indies other than Cuba (not Negroes).

SPANISH-AMERICAN.

"Spanish American" refers to the people of Central and South America of Spanish descent.

AFRICAN (BLACK).

"African (black)" refers to the African Negro, whether coming from Cuba or other islands of the West Indies, North or South America, Europe, or Africa. Any alien whose appearance indicates an admixture of Negro blood should be classified under this heading.

ITALIAN (NORTH).

The people who are native to the basin of the River Po in northern Italy (i. e., compartments of Piedmont, Lombardy, Venetia, and Emelia) and their descendants, whether residing in Italy, Switzerland, Austria-Hungary, or any other country, should be classed as "Italian (north)." Most of these people speak a Gallic dialect of the Italian language.

ITALIAN (SOUTH).

The people who are native to that portion of Italy south of the basin of the River Po (i. e., compartments of Liguria, Tuscany, the Marches, Umbria, Rome, the Abruzzi and Molise, Campania, Apulia, Basilicata, Calabria, Sicily, and Sardinia) and their descendants, should be classed as "Italian (south)."

Column 10 (*Last permanent residence*).—The entries in column 10 should show the *country and city or town* of last permanent residence. It is important for statistical purposes that country of last permanent residence independent of country of temporary residence, nationality, or race be shown.

Aliens who are permanent residents of the United States and are returning from a visit abroad should be recorded on manifests as United States for country of last permanent residence.

Column 11 (*Name and complete address of nearest relative or friend in country whence alien came*).—The entry in column 11 should give name and address of such relative. If no such relative living, give name and address of friend.

Column 12 (*Final destination*).—The entry in column 12 should show definitely the place (city or town) of final destination if within the United States; country, if outside the United States.

Column 14 (*Whether having a ticket to such final destination*).—The entry in column 14 should be either Yes (ticket) or No (no ticket).

Column 15 (*By whom was passage paid*).—The entry in column 15 should show definitely by whom passage was paid, as self; husband, father, brother, or other relative; friend; steamship company, etc.

Column 16 (*Whether in possession of $50, and if less, how much*).—The entry in column 16 should give in each case (individual or family) the exact amount of money shown.

Money brought by the head of a family should not be divided among the several members of the family.

Column 17 (*Whether ever before in the United States; and if so, when and where*).—The entries in column 17 should show whether or not (Yes or No) in the United States before; and if so, the year (or period of years), place, and date of last departure from the United States; as 1894–97; Philadelphia; Dec. 6, 1897.

Column 18 (*Going to join relative or friend; and if so, what relative or friend*).—The entry in column 18 should show whether going to join either a relative or friend; and if so, what relative or friend, with name and complete address.

Columns 19 to 33.—The answers in these columns should be complete, as indicated by the several headings.

Fort Lent. Ter

LIST OF RACES OR PEOPLES.

African (black).	Korean.
Armenian.	Lithuanian.
Bohemian.	Magyar.
Bosnian.	Mexican.
Bulgarian.	Montenegrin.
Chinese.	Moravian.
Croatian.	Pacific Islander.
Cuban.	Polish.
Dalmatian.	Portuguese.
Dutch.	Roumanian.
East Indian.	Russian.
English.	Ruthenian (Russniak).
Finnish.	Scandinavian (Norwegians, Danes, and Swedes).
Flemish.	Scotch.
French.	Servian.
German.	Slovak.
Greek.	Slovenian.
Hebrew.	Spanish.
Herzegovinian.	Spanish-American.
Irish.	Syrian.
Italian (North).	Turkish.
Italian (South).	Welsh.
Japanese.	West Indian.

NOT USED

Form 1—Canada.

WHEN USED RETURN TO 233 ST. ANTOINE ST., MONTREAL, AT END OF EACH MONTH

Department of Commerce and Labor
IMMIGRATION SERVICE

LIST OR MANIFEST OF ALIEN PASSENGERS APPLYING FOR ADMISSION

Required by the regulations of Secretary of Commerce and Labor of th

SHEET NO. 1 11—1594

PORT OF Fort Kent, Maine

1	2		3	4	5	6	7		8	9	10		11	12	
No. on List.	NAME IN FULL. Family Name.	Given Name.	Age. Yrs.	Mos.	Sex. Married or Single.	*Calling or Occupation.	Able to— Read.	Write.	Nationality. (Country of which citizen or subject.)	†Race or People.	Last Permanent Residence. Country.	City or Town.	The name and complete address of nearest relative or friend in country whence alien came.	Final Destination. State.	City or Town.
1	De Angelis	Henry	25	M.S.	Clerk	yes	yes	Italy	Italian-S.	Canada	Bakerbrook	N.B.	(none given)	Me.	Millinock
2	NOT USED														
3	NOT USED														
4	NOT USED														
5	NOT USED														
6	NOT USED														
7	NOT USED														
8	NOT USED														
9	NOT USED														
10	NOT USED														
11	NOT USED														
12	NOT USED														
13	NOT USED														
14	NOT USED														
15	NOT USED														
16	NOT USED														
17	NOT USED														
18	NOT USED														
19	NOT USED														
20	NOT USED														
21	NOT USED														
22	NOT USED														
23	NOT USED														
24	NOT USED														
25	NOT USED														
26	NOT USED														
27	NOT USED														
28	NOT USED														
29	NOT USED														
30	NOT USED														

CLASS C.

*~~Insert a letter showing occupation of foreigners and aliens in transit, also in column 6 whether they are "tourists" or "in transit."~~

†"Race or People" is to be determined by the stock from which aliens sprang and the language they speak. List of races will be found on back of this sheet.

NO PASSENGER WHO ARRIVED AT A CANADIAN OCEAN PORT FROM A FOREIGN SEAPORT WITHIN ONE YEAR OF DATE OF EXAMINATION MAY BE MANIFESTED ON THIS SHEET.

54

TO THE UNITED STATES FROM FOREIGN CONTIGUOUS TERRITORY

United States, under Act of Congress approved February 20, 1907

(OVER.)

11—1894

MONTH OF May, 1908 Class "C."

13	14	15	16	17			18	19	20	21	22	23	24	25	26	27	28	29		30	31	32	33
				Whether ever before in the United States; and if so, when and where?										Height.				Place of Birth.					
No. on List.	Whether having a ticket to such final destination.	By whom was passage paid? (Whether alien paid his own passage, whether paid by any other person, or by any corporation, society, municipality, or government.)	Whether in possession of $50, and if less, how much?	Yes or No.	If Yes— Year or period of years.	If Yes— Where?	Whether going to join a relative or friend; and if so, what relative or friend, and his name and complete address.	Ever in prison or almshouse, or institution for care and treatment of the insane, or supported by charity? If an adult?	Whether a Polygamist.	Whether an Anarchist.	Whether coming by reason of any offer, solicitation, promise, or agreement, express or implied, to labor in the United States.	Condition of Health, Mental and Physical.	Deformed or Crippled. Nature, length of time, and cause.	Ft.	Ins	Complexion.	Color of— Hair. Eyes.	Marks of Identification.	Country.	City or Town.	Seaport of Landing.	Date of Landing.	Name of SS.	Date of Examination.
1	yes	Self	$100.	yes	abt 1894	Millinocket Me.	Jan. 1908 Mother: Mrs. A. DeAngelis Millinocket, Me	No	No	No	No	Good	No	5	7	dark	Br. Br	(160 lbs)	Italy	Naples	Boston	(about 1894)	Unknown	May 2/08
2																							
3																							
4																							
5																							
6																							
7																							
8																							
9																							
10																							
11																							
12																							
13																							
14																							
15																							
16																							
17																							
18																							
19																							
20																							
21																							
22																							
23																							
24																							
25																							
26																							
27																							
28																							
29																							
30																							

CLASS C.

D. Mercier
Inspector in Charge.

INSTRUCTIONS FOR FILLING ALIEN MANIFESTS.

Column 3 (*Age*).—The return of age in column 3 should be expressed in years or months, the latter applying only to those under 1 year of age.

Column 4 (*Sex*).—The entry in column 4 should be either M (male) or F (female).

Column 5 (*Married or single*).—The entry in column 5 should be either M (married), S (single), Wd (widowed), or D (divorced).

Column 6 (*Calling or occupation*).—The entry in column 6 should describe as accurately as possible the occupation, trade, or profession of each alien arrival, as for example: Civil engineer, stationary engineer, locomotive engineer, mining engineer, brass polisher, steel polisher, iron molder, wood turner, etc., and not simply as engineer, polisher, molder, turner, or other indefinite designations.

A distinction should be made between *farmers* and *farm laborers*, regardless of the amount of money shown, as follows:

A farmer is one who operates a farm, either for himself or others.

A farm laborer is one who works on a farm for the man who operates it.

Aliens intending to pass through and out of the United States should be recorded under head of "No occupation;" "in transit;" those coming only for a temporary sojourn in the United States, but not intending to pass through in transit, should be classed as "tourists" under head of occupation.

Column 7 (*Able to read and write*).—Column 7 is subdivided and the entries therein should be either Yes—Yes (can read and write), No—No (can neither read nor write), or Yes—No (can read but not write).

Column 8 (*Nationality*).—Column 8 should be construed to mean the country of which immigrant is a citizen or subject.

Column 9 (*Race or people*).—The entry in column 9 should show the race or people as given in list on reverse side of alien manifest.

Special attention should be paid to the distinction between race and nationality. For instance, "France" appearing on a manifest does not necessarily mean "French" by race or people, and similarly, "French" appearing on a manifest does not necessarily mean "France" by nationality. An alien who is Irish, German, or Hebrew by race might properly come under the heading of United Kingdom or any other country by nationality. In this connection the following distinctions should be specially observed:

CUBAN.

The term "Cuban" refers to the Cuban people (not Negroes).

WEST INDIAN.

"West Indian" refers to the people of the West Indies other than Cuba (not Negroes).

SPANISH-AMERICAN.

"Spanish American" refers to the people of Central and South America of Spanish descent.

AFRICAN (BLACK).

"African (black)" refers to the African Negro, whether coming from Cuba or other islands of the West Indies, North or South America, Europe, or Africa. Any alien whose appearance indicates an admixture of Negro blood should be classified under this heading.

ITALIAN (NORTH).

The people who are native to the basin of the River Po in northern Italy (i. e., compartments of Piedmont, Lombardy, Venetia, and Emelia) and their descendants, whether residing in Italy, Switzerland, Austria-Hungary, or any other country, should be classed as "Italian (north)." Most of these people speak a Gallic dialect of the Italian language.

ITALIAN (SOUTH).

The people who are native to that portion of Italy south of the basin of the River Po (i. e., compartments of Liguria, Tuscany, the Marches, Umbria, Rome, the Abruzzi and Molise, Campania, Apulia, Basilicata, Calabria, Sicily, and Sardinia) and their descendants, should be classed as "Italian (south)."

Column 10 (*Last permanent residence*).—The entries in column 10 should show the *country and city or town* of last permanent residence. It is important for statistical purposes that country of last permanent residence independent of country of temporary residence, nationality, or race be shown.

Aliens who are permanent residents of the United States and are returning from a visit abroad should be recorded on manifests as United States for country of last permanent residence.

Column 11 (*Name and complete address of nearest relative or friend in country whence alien came*).—The entry in column 11 should give name and address of such relative. If no such relative living, give name and address of friend.

Column 12 (*Final destination*).—The entry in column 12 should show definitely the place (city or town) of final destination if within the United States; country, if outside the United States.

Column 14 (*Whether having a ticket to such final destination*).—The entry in column 14 should be either Yes (ticket) or No (no ticket).

Column 15 (*By whom was passage paid*).—The entry in column 15 should show definitely by whom passage was paid, as self; husband, father, brother, or other relative; friend; steamship company, etc.

Column 16 (*Whether in possession of $50, and if less, how much*).—The entry in column 16 should give in each case (individual or family) the exact amount of money shown.

Money brought by the head of a family should not be divided among the several members of the family.

Column 17 (*Whether ever before in the United States; and if so, when and where*).—The entries in column 17 should show whether or not (Yes or No) in the United States before; and if so, the year (or period of years), place, and date of last departure from the United States; as 1894–97; Philadelphia; Dec. 6, 1897.

Column 18 (*Going to join relative or friend; and if so, what relative or friend*).—The entry in column 18 should show whether going to join either a relative or friend; and if so, what relative or friend, with name and complete address.

Columns 19 to 33.—The answers in these columns should be complete, as indicated by the several headings.

Columns 19 to 33.—The answers in these columns should be complete, as indicated by the several headings.

11—1594

Boston

Mass

May 1908

	TOTAL	ADMITTED	DEPARTED	PENDING	DISAPPEARED
CLASS B	1	1			
CLASS C	1	1			
CLASS D	7	7			
CLASS E	7	7			
TOTAL	8	8	—	—	

CLASS B

ALIEN.	C. P. BLACK	C. P. WHITE	AMERICAN.
DEPARTED	DEPARTED	DEPARTED	ADMITTED
ADMITTED	ADMITTED	ADMITTED	CELEBRATED
PENDING	PENDING	PENDING	PENDING

NON-IMMIGRANTS.

In Transit	
Tourists	
Residents of United States	
Total	

LIST OF RACES OR PEOPLES.

African (black).	Korean.
Armenian.	Lithuanian.
Bohemian.	Magyar.
Bosnian.	Mexican.
Bulgarian.	Montenegrin.
Chinese.	Moravian.
Croatian.	Pacific Islander.
Cuban.	Polish.
Dalmatian.	Portuguese.
Dutch.	Roumanian.
East Indian.	Russian.
English.	Ruthenian (Russniak).
Finnish.	Scandinavian (Norwegians, Danes, and Swedes).
Flemish.	Scotch.
French.	Servian.
German.	Slovak.
Greek.	Slovenian.
Hebrew.	Spanish.
Herzegovinian.	Spanish-American.
Irish.	Syrian.
Italian (North).	Turkish.
Italian (South).	Welsh.
Japanese.	West Indian.

11—1504

NOT USED
NOT USED
NOT USED
NOT USED
NOT USED
NOT USED

Form 1—Canada.

WHEN USED RETURN TO 233 ST. ANTOINE ST., MONTREAL, AT END OF EACH MONTH

Department of Commerce and Labor
IMMIGRATION SERVICE

LIST OR MANIFEST OF ALIEN PASSENGERS APPLYING FOR ADMISSION

Required by the regulations of Secretary of Commerce and Labor of th

SHEET NO. 2 11—1594

PORT OF Fort Kent, Maine

1	2		3	4	5	6	7		8	9	10		11	12	
No. on List.	NAME IN FULL. Family Name.	Given Name.	Age. Yrs.	Mos.	Sex. Married or Single.	*Calling or Occupation.	Able to— Read.	Write.	Nationality. (Country of which citizen or subject.)	†Race or People.	Last Permanent Residence. Country.	City or Town.	The name and complete address of nearest relative or friend in country whence alien came.	Final Destination. State.	City or Town.
Maw 1	La Plant	Paul	36		M S.	Laborer	No	No	Canada	French	Canada	Rivière du Loupe	Father: Baptiste LaPlant Rivere du Loupe, Canada	Me.	Patten
Maw 2	St. Peter	Joseph	33		" M	"	"	"	"	"	"	Do.	wife: Marie St Péter Rivere Du Loupe,	"	"
Maw 3	Dlaton	Ernest	32		" S.	"	"	"	"	"	"	"	Mother: Janette Dlaton Rivière du Loupe,	"	"
Maw 4	Amillette	Joseph	22		" S.	"	"	"	"	"	"	Claire, NB.	Father: John Amillette Baker Brook,	"	"
Maw 5	Pelletier	Arthur	37		" m.	"	"	"	"	"	"	Cedar Hall	Sister: Delima Pelletier Cedar Hall,	"	Eagle Lake
Maw 6	"	Anne	34		F. "	Wife	yes	yes	"	"	"	"	" : Do	"	"
Maw 7	"	Felix	6		M S.	None	No	No	"	"	"	"	Aunt: " "	"	"
8	NOT USED														
9	NOT USED														
10	NOT USED														
11	NOT USED														
12	NOT USED														
13	NOT USED														
14	NOT USED														
15	NOT USED														
16	NOT USED														
17	NOT USED														
18	NOT USED														
19	NOT USED														
20	NOT USED														
21	NOT USED														
22	NOT USED														
23	NOT USED														
24	NOT USED														
25	NOT USED														
26	NOT USED														
27	NOT USED														
28	NOT USED														
29	NOT USED														
30	NOT USED														

CLASS E.

*Instead of showing occupation of tourists and others in transit, state in column 6 whether they [illegible] this country.

†"Race or People" is to be determined by the stock from which aliens sprang and the language they speak. List of races will be found on back of this sheet.

NO PASSENGER WHO ARRIVED AT A CANADIAN OCEAN PORT FROM A FOREIGN SEAPORT WITHIN ONE YEAR OF DATE OF EXAMINATION MAY BE MANIFESTED ON THIS SHEET.

55

TO THE UNITED STATES FROM FOREIGN CONTIGUOUS TERRITORY

United States, under Act of Congress approved February 20, 1907

MONTH OF May, 1908 Class "E."

(OVER.)

11—1504

13	14	15	16	17			18	19	20	21	22	23	24	SUPPLEMENTAL INFORMATION REQUIRED BY NATURALIZATION ACT APPROVED JUNE 29, 1906.					SUPPLEMENTAL INFORMATION REQUIRED BY IMMIGRATION REGULATIONS.			
														25	26	27	28	29		30	31	32	33
No. on List.	Whether having a ticket to such final destination.	By whom was passage paid? (Whether alien paid his own passage, whether paid by any other person, or by any corporation, society, municipality, or government.)	Whether in possession of $50, and if less, how much?	Whether ever before in the United States; and if so, when and where?			Whether going to join a relative or friend; and if so, what relative or friend, and his name and complete address.	Ever in prison or almshouse, or institution for care and treatment of insane, or supported by charity? If so, which?	Whether a Polygamist.	Whether an Anarchist.	Whether coming by reason of any offer, solicitation, promise, or agreement to perform labor in the United States.	Condition of Health, Mental and Physical.	Deformed or Crippled. Nature, length of time, and cause.	Height.	Complexion.	Color of—	Marks of Identification.	Place of Birth.		Seaport of Landing.	Date of Landing.	Name of SS.	Date of Examination.
				Yes or No.	If Yes— Year or period of years.	If Yes— Where?								Ft. Ins		Hair. Eyes.		Country.	City or Town.				
1	Yes	Self	$10.	No	—	—	No address	No	No	No	No	Good	no	5 8	fair	Br. Blue	—	Canada	Riviere du Loup	Ft. Kent Me	apr. 27/08	via Bridge	Apr 27/08
2	"	"	35.	Yes	In Feb 1905	Patten Me	Feb 1905	"	"	"	"	"	"	5 3	"	" Br	—	"	"	"	Do.	"	" "
3	"	"	12.	No	—	—	—	"	"	"	"	"	"	5 4	dark	" Blue	—	"	"	"	"	"	" "
4	"	"	123.	"	—	—	—	"	"	"	"	"	"	5 4	"	" Br	—	"	"	"	"	"	" "
5	"	"	45.	"	—	—	—	Father	E. L' Pelletier Eagle Lake, Me	"	"	"	"	5 10	fair	" "	—	"	St. Anne	"	May 3/08	"	May 3/08
6	"	Husb	55.	"	—	—	—	"	Do.	"	"	"	"	5 5	dark	" "	—	"	"	"	"	"	" "
7	"	Father	—	"	—	—	—	Gr.	"	"	"	"	"	—	fair	" "	—	"	"	"	"	"	" "
8																							
9																							
10																							
11																							
12																							
13																							
14																							
15																							
16																							
17																							
18																							
19																							
20																							

CLASS E.

R. Meeker
Inspector in Charge.

(W

INSTRUCTIONS FOR FILLING ALIEN MANIFESTS.

Column 3 (*Age*).—The return of age in column 3 should be expressed in years or months, the latter applying only to those under 1 year of age.

Column 4 (*Sex*).—The entry in column 4 should be either M (male) or F (female).

Column 5 (*Married or single*).—The entry in column 5 should be either M (married), S (single), Wd (widowed), or D (divorced).

Column 6 (*Calling or occupation*).—The entry in column 6 should describe as accurately as possible the occupation, trade, or profession of each alien arrival, as for example: Civil engineer, stationary engineer, locomotive engineer, mining engineer, brass polisher, steel polisher, iron molder, wood turner, etc., and not simply as engineer, polisher, molder, turner, or other indefinite designations.

A distinction should be made between *farmers* and *farm laborers*, regardless of the amount of money shown, as follows:

A farmer is one who operates a farm, either for himself or others.

A farm laborer is one who works on a farm for the man who operates it.

Aliens intending to pass through and not to the United States should be reported under head of occupation as "in transit;" those coming only for a temporary sojourn in the United States will not [illegible] in transit should be classed as "tourists" under head of occupation.

Column 7 (*Able to read and write*).—Column 7 is subdivided and the entries therein should be either Yes—Yes (can read and write), No—No (can neither read nor write), or Yes—No (can read but not write).

Column 8 (*Nationality*).—Column 8 should be construed to mean the country of which immigrant is a citizen or subject.

Column 9 (*Race or people*).—The entry in column 9 should show the race or people as given in list on reverse side of alien manifest.

Special attention should be paid to the distinction between race and nationality. For instance, "France" appearing on a manifest does not necessarily mean "French" by race or people, and similarly, "French" appearing on a manifest does not necessarily mean "France" by nationality. An alien who is Irish, German, or Hebrew by race might properly come under the heading of United Kingdom or any other country by nationality. In this connection the following distinctions should be specially observed:

CUBAN.

The term "Cuban" refers to the Cuban people (not Negroes).

WEST INDIAN.

"West Indian" refers to the people of the West Indies other than Cuba (not Negroes).

SPANISH-AMERICAN.

"Spanish-American" refers to the people of Central and South America of Spanish descent.

AFRICAN (BLACK).

"African (black)" refers to the African Negro, whether coming from Cuba or other islands of the West Indies, North or South America, Europe, or Africa. Any alien whose appearance indicates an admixture of Negro blood should be classified under this heading.

ITALIAN (NORTH).

The people who are native to the basin of the River Po in northern Italy (i. e., compartments of Piedmont, Lombardy, Venetia, and Emelia) and their descendants, whether residing in Italy, Switzerland, Austria-Hungary, or any other country, should be classed as "Italian (north)." Most of these people speak a Gallic dialect of the Italian language.

ITALIAN (SOUTH).

The people who are native to that portion of Italy south of the basin of the River Po (i. e., compartments of Liguria, Tuscany, the Marches, Umbria, Rome, the Abruzzi and Molise, Campania, Apulia, Basilicata, Calabria, Sicily, and Sardinia) and their descendants, should be classed as "Italian (south)."

Column 10 (*Last permanent residence*).—The entries in column 10 should show the *country and city or town* of last permanent residence. It is important for statistical purposes that country of last permanent residence independent of country of temporary residence, nationality, or race be shown.

Aliens who are permanent residents of the United States and are returning from a visit abroad should be recorded on manifests as United States for country of last permanent residence.

Column 11 (*Name and complete address of nearest relative or friend in country whence alien came*).—The entry in column 11 should give name and address of such relative. If no such relative living, give name and address of friend.

Column 12 (*Final destination*).—The entry in column 12 should show definitely the place (city or town) of final destination if within the United States; country, if outside the United States.

Column 14 (*Whether having a ticket to such final destination*).—The entry in column 14 should be either Yes (ticket) or No (no ticket).

Column 15 (*By whom was passage paid*).—The entry in column 15 should show definitely by whom passage was paid, as self; husband, father, brother, or other relative; friend; steamship company, etc.

Column 16 (*Whether in possession of $50, and if less, how much*).—The entry in column 16 should give in each case (individual or family) the exact amount of money shown.

Money brought by the head of a family should not be divided among the several members of the family.

Column 17 (*Whether ever before in the United States; and if so, when and where*).—The entries in column 17 should show whether or not (Yes or No) in the United States before; and if so, the year (or period of years), place, and date of last departure from the United States; as 1894–97; Philadelphia; Dec. 6, 1897.

Column 18 (*Going to join relative or friend; and if so, what relative or friend*).—The entry in column 18 should show whether going to join either a relative or friend; and if so, what relative or friend, with name and complete address.

Columns 19 to 35.—The answers in these columns should be complete, as indicated by the several headings.

Gateway Depot.

LIST OF RACES OR PEOPLES.

African (black).
Armenian.
Bohemian.
Bosnian.
Bulgarian.
Chinese.
Croatian.
Cuban.
Dalmatian.
Dutch.
East Indian.
English.
Finnish.
Flemish.
French.
German.
Greek.
Hebrew.
Herzegovinian.
Irish.
Italian (North).
Italian (South).
Japanese.
Korean.
Lithuanian.
Magyar.
Mexican.
Montenegrin.
Moravian.
Pacific Islander.
Polish.
Portuguese.
Roumanian.
Russian.
Ruthenian (Russniak).
Scandinavian (Norwegians, Danes, and Swedes).
Scotch.
Servian.
Slovak.
Slovenian.
Spanish.
Spanish-American.
Syrian.
Turkish.
Welsh.
West Indian.

11—1504

NOT USED

Form 1—Canada.

WHEN USED RETURN TO 333 ST. ANTOINE ST., MONTREAL, AT END OF EACH MONTH

Department of Commerce and Labor
IMMIGRATION SERVICE

LIST OR MANIFEST OF ALIEN PASSENGERS APPLYING FOR ADMISSION

Required by the regulations of Secretary of Commerce and Labor of the

SHEET NO. 1

11—1594

PORT OF Gateway, Mont.

1	2		3		4	5	6	7		8	9	10		11	12	
No. on List.	NAME IN FULL. Family Name.	Given Name.	Age. Yrs.	Mos.	Sex.	Married or Single.	*Calling or Occupation.	Able to— Read.	Write.	Nationality. (Country of which citizen or subject.)	†Race or People.	Last Permanent Residence. Country.	City or Town.	The name and complete address of nearest relative or friend in country whence alien came.	Final Destination. State.	City or Town.
1	[illegible]	[illegible]					[illegible]			[illegible]	[illegible]	[illegible]		[illegible]		
2	NOT USED															
3	NOT USED															
4	NOT USED															
5	NOT USED															
6	NOT USED															
7	NOT USED															
8	NOT USED															
9	NOT USED															
10	NOT USED															
11	NOT USED															
12	NOT USED															
13	NOT USED															
14	NOT USED															
15	NOT USED															
16	NOT USED															
17	NOT USED															
18	NOT USED															
19	NOT USED															
20	NOT USED															
21	NOT USED															
22	NOT USED															
23	NOT USED															
24	NOT USED															
25	NOT USED															
26	NOT USED															
27	CLASS C.	NOT USED														
28		NOT USED														
29		NOT USED														
30		NOT USED														
		NOT USED														

*[illegible]

†"Race or People" is to be determined by the stock from which aliens sprang and the language they speak. List of races will be found on back of this sheet.

NO PASSENGER WHO ARRIVES AT A CANADIAN OCEAN PORT FROM A FOREIGN SEAPORT WITHIN ONE YEAR OF DATE OF EXAMINATION MAY BE MANIFESTED ON THIS SHEET.

TO THE UNITED STATES FROM FOREIGN CONTIGUOUS TERRITORY

Charles Fenwood
Immigrant Inspector

United States, under Act of Congress approved February 20, 1907

MONTH OF May, 190[illegible]

Class C

(OVER.)

11—1504

13	14	15	16	17			18	19	20	21	22	23	24	SUPPLEMENTAL INFORMATION REQUIRED BY NATURALIZATION ACT APPROVED JUNE 29, 1906.					SUPPLEMENTAL INFORMATION REQUIRED BY IMMIGRATION REGULATIONS.			
														25	26	27	28	29	30	31	32	33
No. on List.	Whether having a ticket to such final destination.	By whom was passage paid? (Whether alien paid his own passage, whether paid by any other person, or by any corporation, society, municipality, or government.)	Whether in possession of $50, and if less, how much?	Whether ever before in the United States; and if so, when and where?			Whether going to join a relative or friend; and if so, what relative or friend, and his name and complete address.	Ever in prison or almshouse, or institution for care and treatment of the insane, or supported by charity? If so, which?	Whether a Polygamist.	Whether an Anarchist.	Whether coming by reason of any offer, solicitation, promise, or agreement to perform labor in the United States.	Condition of Health, Mental and Physical.	Deformed or Crippled. Nature, length of time, and cause.	Height.	Complexion.	Color of—	Marks of Identification.	Place of Birth.	Seaport of Landing.	Date of Landing.	Name of SS.	Date of Examination.
				Yes or No.	If Yes— Year or period of years.	If Yes— Where?								Ft. Ins		Hair. Eyes.		Country. City or Town.				
1																		Germany Dresden				
2																						
3																						
4																						
5																						
6																						
7																						
8																						
9																						
10																						
11																						
12																						
13																						
14																						
15																						
16																						
17																						
18																						
19																						
20																						
21																						
22																						
23																						
24																						
25																						
26																						
27																						
28																						
29																						
30																						

CLASS C.

INSTRUCTIONS FOR FILLING ALIEN MANIFESTS.

Column 3 (*Age*).—The return of age in column 3 should be expressed in years or months, the latter applying only to those under 1 year of age.

Column 4 (*Sex*).—The entry in column 4 should be either M (male) or F (female).

Column 5 (*Married or single*).—The entry in column 5 should be either M (married), S (single), Wd (widowed), or D (divorced).

Column 6 (*Calling or occupation*).—The entry in column 6 should describe as accurately as possible the occupation, trade, or profession of each alien arrival, as for example: Civil engineer, stationary engineer, locomotive engineer, mining engineer, brass polisher, steel polisher, iron molder, wood turner, etc., and not simply as engineer, polisher, molder, turner, or other indefinite designations.

A distinction should be made between *farmers* and *farm laborers*, regardless of the amount of money shown, as follows:

A farmer is one who operates a farm, either for himself or others.

A farm laborer is one who works on a farm for the man who operates it.

Aliens intending to pass through and out of the United States should be recorded under head of occupation as "in transit"; those coming only for a temporary sojourn in the United States, but not intending to pass through in transit, should be classed as "temporarily" under head of occupation.

Column 7 (*Able to read and write*).—Column 7 is subdivided and the entries therein should be either Yes—Yes (can read and write), No—No (can neither read nor write), or Yes—No (can read but not write).

Column 8 (*Nationality*).—Column 8 should be construed to mean the country of which immigrant is a citizen or subject.

Column 9 (*Race or people*).—The entry in column 9 should show the race or people as given in list on reverse side of alien manifest.

Special attention should be paid to the distinction between race and nationality. For instance, "France" appearing on a manifest does not necessarily mean "French" by race or people, and similarly, "French" appearing on a manifest does not necessarily mean "France" by nationality. An alien who is Irish, German, or Hebrew by race might properly come under the heading of United Kingdom or any other country by nationality. In this connection the following distinctions should be specially observed:

CUBAN.

The term "Cuban" refers to the Cuban people (not Negroes).

WEST INDIAN.

"West Indian" refers to the people of the West Indies other than Cuba (not Negroes).

SPANISH-AMERICAN.

"Spanish-American" refers to the people of Central and South America of Spanish descent.

AFRICAN (BLACK).

"African (black)" refers to the African Negro, whether coming from Cuba or other islands of the West Indies, North or South America, Europe, or Africa. Any alien whose appearance indicates an admixture of Negro blood should be classified under this heading.

ITALIAN (NORTH).

The people who are native to the basin of the River Po in northern Italy (i. e., compartments of Piedmont, Lombardy, Venetia, and Emelia) and their descendants, whether residing in Italy, Switzerland, Austria-Hungary, or any other country, should be classed as "Italian (north)." Most of these people speak a Gallic dialect of the Italian language.

ITALIAN (SOUTH).

The people who are native to that portion of Italy south of the basin of the River Po (i. e., compartments of Liguria, Tuscany, the Marches, Umbria, Rome, the Abruzzi and Molise, Campania, Apulia, Basilicata, Calabria, Sicily, and Sardinia) and their descendants, should be classed as "Italian (south)."

Column 10 (*Last permanent residence*).—The entries in column 10 should show the *country and city or town* of last permanent residence. It is important for statistical purposes that country of last permanent residence independent of country of temporary residence, nationality, or race be shown.

Aliens who are permanent residents of the United States and are returning from a visit abroad should be recorded on manifests as United States for country of last permanent residence.

Column 11 (*Name and complete address of nearest relative or friend in country whence alien came*).—The entry in column 11 should give name and address of such relative. If no such relative living, give name and address of friend.

Column 12 (*Final destination*).—The entry in column 12 should show definitely the place (city or town) of final destination if within the United States; country, if outside the United States.

Column 14 (*Whether having a ticket to such final destination*).—The entry in column 14 should be either Yes (ticket) or No (no ticket).

Column 15 (*By whom was passage paid*).—The entry in column 15 should show definitely by whom passage was paid, as self; husband, father, brother, or other relative; friend; steamship company, etc.

Column 16 (*Whether in possession of $50, and if less, how much*).—The entry in column 16 should give in each case (individual or family) the exact amount of money shown.

Money brought by the head of a family should not be divided among the several members of the family.

Column 17 (*Whether ever before in the United States; and if so, when and where*).—The entries in column 17 should show whether or not (Yes or No) in the United States before; and if so, the year (or period of years), place, and date of last departure from the United States; as 1894–97; Philadelphia; Dec. 6, 1897.

Column 18 (*Going to join relative or friend; and if so, what relative or friend*).—The entry in column 18 should show whether going to join either a relative or friend; and if so, what relative or friend, with name and complete address.

Columns 19 to 33.—The answers in these columns should be complete, as indicated by the several headings.

Central

Station

May 1908

LIST OF RACES OR PEOPLES.

	TOTAL	ADMITTED	DEPARTED	PENDING	DISAPPEARED
CLASS B	1				
	1	1			
CLASS C	1	1			
CLASS D	2	2			
CLASS E	2	2			
TOTAL	3	3	0	0	0

CLASS B

	TOTAL	ADMITTED	DEPARTED	PENDING	DISAPPEARED

NON-IMMIGRANTS.	
In Transit	0
Tourists	0
Residents of United States	0
Total	None

African (black).	Korean.
Armenian.	Lithuanian.
Bohemian.	Magyar.
Bosnian.	Mexican.
Bulgarian.	Montenegrin.
Chinese.	Moravian.
Croatian.	Pacific Islander.
Cuban.	Polish.
Dalmatian.	Portuguese.
Dutch.	Roumanian.
East Indian.	Russian.
English.	Ruthenian (Russniak).
Finnish.	Scandinavian (Norwegians, Danes, and Swedes).
Flemish.	Scotch.
French.	Servian.
German.	Slovak.
Greek.	Slovenian.
Hebrew.	Spanish.
Herzegovinian.	Spanish-American.
Irish.	Syrian.
Italian (North).	Turkish.
Italian (South).	Welsh.
Japanese.	West Indian.

11—1504

NOT USED

NOT USED

NOT USED

NOT USED

NOT USED

NOT USED

RECEIVED
JUN. 1 - 1908
U. S. Commissioner of Immigration
MONTREAL, CANADA

Form 1—Canada.

WHEN USED RETURN TO 233 ST. ANTOINE ST., MONTREAL, AT END OF EACH MONTH

Department of Commerce and Labor
IMMIGRATION SERVICE

LIST OR MANIFEST OF ALIEN PASSENGERS APPLYING FOR ADMISSION

Required by the regulations of Secretary of Commerce and Labor of th

SHEET NO. 2 11—1594

PORT OF Gateway, via Vt.

1	2		3	4	5	6	7		8	9	10		11	12	
No. on List.	NAME IN FULL. Family Name.	Given Name.	Age. Yrs.	Mos.	Sex. Married or Single.	*Calling or Occupation.	Able to— Read.	Write.	Nationality. (Country of which citizen or subject.)	†Race or People.	Last Permanent Residence. Country.	City or Town.	The name and complete address of nearest relative or friend in country whence alien came.	Final Destination. State.	City or Town.
1	[illegible]	[illegible]	1			[illegible]			Canada	English	Canada	Toronto	Father, Michael O'Neagal Lethbridge, Canada	Wash.	Spokane
2	Kate Erin	Welch	55									Toronto	cafe 5 Lakes, Stewart Bldg. Seattle, Wash. Friend.	Wash.	Spokane
3	NOT USED														
4	NOT USED														
5	NOT USED														
6	NOT USED														
7	NOT USED														
8	NOT USED														
9	NOT USED														
10	NOT USED														
11	NOT USED														
12	NOT USED														
13	NOT USED														
14	NOT USED														
15	NOT USED														
16	NOT USED														
17	NOT USED														
18	NOT USED														
19	NOT USED														
20	NOT USED														
21	NOT USED														
22	NOT USED														
23	NOT USED														
24	NOT USED														
25	NOT USED														
26	NOT USED														
27	NOT USED														
28	NOT USED														
29	NOT USED														
30	NOT USED														

CLASS E.

7

*Insert the word "temporary" in case of tourists and others in transit; state in column 6 whether they are "tourists" or "in transit."

†"Race or People" is to be determined by the stock from which aliens sprang and the language they speak. List of races will be found on back of this sheet.

NO PASSENGER WHO ARRIVED AT A CANADIAN OCEAN PORT FROM A FOREIGN SEAPORT WITHIN ONE YEAR OF DATE OF EXAMINATION MAY BE MANIFESTED ON THIS SHEET.

TO THE UNITED STATES FROM FOREIGN CONTIGUOUS TERRITORY

Charles Sherwood
Immigrant Inspector.

United States, under Act of Congress approved February 20, 1907

(OVER.)

MONTH OF ..., 190

E
Class.

11—1504

13	14	15	16	17				18	19	20	21	22	23	24	SUPPLEMENTAL INFORMATION REQUIRED BY NATURALIZATION ACT APPROVED JUNE 29, 1906.						SUPPLEMENTAL INFORMATION REQUIRED BY IMMIGRATION REGULATIONS.			
															25	26	27	28	29		30	31	32	33
No. on List.	Whether having a ticket to such final destination.	By whom was passage paid? (Whether alien paid his own passage, whether paid by any other person, or by any corporation, society, municipality, or government.)	Whether in possession of $50, and if less, how much?	Whether ever before in the United States; and if so, when and where?				Whether going to join a relative or friend; and if so, what relative or friend, and his name and complete address.	Ever in prison or almshouse, or institution for care of insane, or supported by charity? If so, which?	Whether a Polygamist.	Whether an Anarchist.	Whether coming by reason of any offer, solicitation, promise, or agreement, express or implied, to labor in the United States.	Condition of Health, Mental and Physical.	Deformed or Crippled. Nature, length of time, and cause.	Height. Ft.	Height. Ins	Complexion.	Color of— Hair.	Color of— Eyes.	Marks of Identification.	Place of Birth. Country.	Place of Birth. City or Town.	Seaport of Landing.	Date of Landing.	Name of SS.	Date of Examination.
				Yes or No.	If Yes— Year or period of years.	If Yes— Where?	If Yes— Date of last departure from U. S.																	
1								Brother, John [illegible] 1716 [illegible]							5	3	[illegible]	[illegible]	[illegible]	[illegible]	Canada	Lethbridge				April 20-0[illegible]
2	"	"						" " " "							5	4	Light	light	blue		England	Bristol	Quebec	August 2, [illegible]
3																								
4																								
5																								
6																								
7																								
8																								
9																								
10																								
11																								
12																								
13																								
14																								
15																								
16																								
17																								
18																								
19																								
20																								
21																								
22																								
23																								
24																								
25																								
26																								
27																								
28																								
29																								
30																								

CLASS E.

INSTRUCTIONS FOR FILLING ALIEN MANIFESTS.

Column 3 (*Age*).—The return of age in column 3 should be expressed in years or months, the latter applying only to those under 1 year of age.

Column 4 (*Sex*).—The entry in column 4 should be either M (male) or F (female).

Column 5 (*Married or single*).—The entry in column 5 should be either M (married), S (single), Wd (widowed), or D (divorced).

Column 6 (*Calling or occupation*).—The entry in column 6 should describe as accurately as possible the occupation, trade, or profession of each alien arrival, as for example: Civil engineer, stationary engineer, locomotive engineer, mining engineer, brass polisher, steel polisher, iron molder, wood turner, etc., and not simply as engineer, polisher, molder, turner, or other indefinite designations.

A distinction should be made between *farmers* and *farm laborers*, regardless of the amount of money shown, as follows:

A farmer is one who operates a farm, either for himself or others.

A farm laborer is one who works on a farm for the man who operates it.

[redacted] under head of occupation as "in transit;" those coming only for a temporary sojourn in the United States, but not intending to pass through in transit, should be classed as [redacted]

Column 7 (*Able to read and write*).—Column 7 is subdivided and the entries therein should be either Yes—Yes (can read and write), No—No (can neither read nor write), or Yes—No (can read but not write).

Column 8 (*Nationality*).—Column 8 should be construed to mean the country of which immigrant is a citizen or subject.

Column 9 (*Race or people*).—The entry in column 9 should show the race or people as given in list on reverse side of alien manifest.

Special attention should be paid to the distinction between race and nationality. For instance, "France" appearing on a manifest does not necessarily mean "French" by race or people, and similarly, "French" appearing on a manifest does not necessarily mean "France" by nationality. An alien who is Irish, German, or Hebrew by race might properly come under the heading of United Kingdom or any other country by nationality. In this connection the following distinctions should be specially observed:

CUBAN.

The term "Cuban" refers to the Cuban people (not Negroes).

WEST INDIAN.

"West Indian" refers to the people of the West Indies other than Cuba (not Negroes).

SPANISH-AMERICAN.

"Spanish American" refers to the people of Central and South America of Spanish descent.

AFRICAN (BLACK).

"African (black)" refers to the African Negro, whether coming from Cuba or other islands of the West Indies, North or South America, Europe, or Africa. Any alien whose appearance indicates an admixture of Negro blood should be classified under this heading.

ITALIAN (NORTH).

The people who are native to the basin of the River Po in northern Italy (i. e., compartments of Piedmont, Lombardy, Venetia, and Emelia) and their descendants, whether residing in Italy, Switzerland, Austria-Hungary, or any other country, should be classed as "Italian (north)." Most of these people speak a Gallic dialect of the Italian language.

ITALIAN (SOUTH).

The people who are native to that portion of Italy south of the basin of the River Po (i. e., compartments of Liguria, Tuscany, the Marches, Umbria, Rome, the Abruzzi and Molise, Campania, Apulia, Basilicata, Calabria, Sicily, and Sardinia) and their descendants, should be classed as "Italian (south)."

Column 10 (*Last permanent residence*).—The entries in column 10 should show the *country and city or town* of last permanent residence. It is important for statistical purposes that country of last permanent residence independent of country of temporary residence, nationality, or race be shown.

Aliens who are permanent residents of the United States and are returning from a visit abroad should be recorded on manifests as United States for country of last permanent residence.

Column 11 (*Name and complete address of nearest relative or friend in country whence alien came*).—The entry in column 11 should give name and address of such relative. If no such relative living, give name and address of friend.

Column 12 (*Final destination*).—The entry in column 12 should show definitely the place (city or town) of final destination if within the United States; country, if outside the United States.

Column 14 (*Whether having a ticket to such final destination*).—The entry in column 14 should be either Yes (ticket) or No (no ticket).

Column 15 (*By whom was passage paid*).—The entry in column 15 should show definitely by whom passage was paid, as self; husband, father, brother, or other relative; friend; steamship company, etc.

Column 16 (*Whether in possession of $50, and if less, how much*).—The entry in column 16 should give in each case (individual or family) the exact amount of money shown.

Money brought by the head of a family should not be divided among the several members of the family.

Column 17 (*Whether ever before in the United States; and if so, when and where*).—The entries in column 17 should show whether or not (Yes or No) in the United States before; and if so, the year (or period of years), place, and date of last departure from the United States; as 1894–97; Philadelphia; Dec. 6, 1897.

Column 18 (*Going to join relative or friend; and if so, what relative or friend*).—The entry in column 18 should show whether going to join either a relative or friend; and if so, what relative or friend, with name and complete address.

Columns 19 to 33.—The answers in these columns should be complete, as indicated by the several headings.

Halifax, NS

LIST OF RACES OR PEOPLES.

African (black).	Korean.
Armenian.	Lithuanian.
Bohemian.	Magyar.
Bosnian.	Mexican.
Bulgarian.	Montenegrin.
Chinese.	Moravian.
Croatian.	Pacific Islander.
Cuban.	Polish.
Dalmatian.	Portuguese.
Dutch.	Roumanian.
East Indian.	Russian.
English.	Ruthenian (Russniak).
Finnish.	Scandinavian (Norwegians, Danes, and Swedes).
Flemish.	Scotch.
French.	Servian.
German.	Slovak.
Greek.	Slovenian.
Hebrew.	Spanish.
Herzegovinian.	Spanish-American.
Irish.	Syrian.
Italian (North).	Turkish.
Italian (South).	Welsh.
Japanese.	West Indian.

NOT USED

Form 2—Canada.

WHEN USED RETURN TO 233 ST. ANTOINE ST., MONTREAL, AT END OF EACH MONTH

Department of Commerce and Labor
IMMIGRATION SERVICE

LIST OR MANIFEST OF ALIEN PASSENGERS APPLYING FOR ADMISSION

Required by the regulations of Secretary of Commerce and Labor of the

SHEET NO. 1 11—2663

PER Miscellaneous LINE SS. CO. PORT

1	2		3	4	5	6	7		8	9	10		11	12	
No. on List.	NAME IN FULL. Family Name.	Given Name.	Age. Yrs.	Mos.	Sex. Married or Single.	*Calling or Occupation.	Able to— Read.	Write.	Nationality. (Country of which citizen or subject.)	†Race or People.	Last Permanent Residence. Country.	City or Town.	The name and complete address of nearest relative or friend in country whence alien came.	Final Destination. State.	City or Town.
Maw 1	Yezbek	Mary	27		f. s	dressmaker	no	no	Turkey	Syrian	Syria	Amshid	mother - Christin Yezbek	Texas	Corpus Chr
Maw 2	Dollo	Marie	22		" "	domestic	yes	yes	France	French	St. Pierre	Miquelon	father - Pierre Dollo	Mass	Cambridg
Maw 3	Lecoca	Calae	56		" w	"	"	"	"	"	"	"	brother - Paul Coupard	"	Roxbury
Debarred Libanese	Mahool	Hanna	16		m. s	farm lab.	no	no	Turkey	Syrian Syria	Tripoli		mother - Giris Dieb	Pa.	Speers
Debarred Russian	Czekalinska	Olga	24		f. m.	wife	yes	yes	Russia	Russian Russia	Orsha Mohilev		brother Yefrem Romanowska	N.J.	Newark
6	NOT USED														
7	NOT USED														
8	NOT USED														
9	NOT USED														
10	NOT USED														
11	NOT USED														
12	NOT USED														
13	NOT USED														
14	NOT USED														
15	NOT USED														
16	NOT USED														
17	NOT USED														
18	NOT USED														
19	NOT USED														
20	NOT USED														
21	NOT USED														
22	NOT USED														
23	NOT USED														
24	NOT USED														
25	NOT USED														
26	NOT USED														
27	NOT USED														
28	NOT USED														
29	NOT USED														
30	NOT USED														
	NOT USED														

*Instead of showing occupation of tourists and aliens in transit, state in column 6 whether they are "tourists" or "in transit."
†"Race or People" is to be determined by the stock from which aliens sprang and the language they speak. List of races will be found on back of this sheet.

NONE BUT ALIENS WHO HAVE ARRIVED AT A CANADIAN OCEAN PORT FROM A FOREIGN SEAPORT WITHIN ONE YEAR FROM DATE OF APPLICATION FOR ADMISSION TO THE UNITED STATES SHOULD BE MANIFESTED ON THIS SHEET.

TO THE UNITED STATES FROM FOREIGN CONTIGUOUS TERRITORY

58

(OVER.)

11—2663

United States, under Act of Congress approved February 20, 1907

Class. B.

OF Halifax, N. S., MONTH OF May, 1908

13	14	15	16	17			18	19	20	21	22	23	24	SUPPLEMENTAL INFORMATION REQUIRED BY NATURALIZATION ACT APPROVED JUNE 29, 1906.						SUPPLEMENTAL INFORMATION REQUIRED BY IMMIGRATION REGULATIONS.			
														25	26	27	28	29					
No. on List.	Whether having a ticket to such final destination.	By whom was passage paid? (Whether alien paid the said passage himself or paid for any other person, company, corporation, society, municipality or government.)	Whether in possession of $50, and if less, how much?	Whether ever before in the United States; and if so, when and where?			Whether going to join a relative or friend; and if so, what relative or friend, and his name and complete address.	Whether a prostitute or practical procurer, or coming for an immoral purpose?	Whether a Polygamist.	Whether an Anarchist.	Whether coming by reason of any offer, solicitation, promise, or agreement, express or implied, to labor in the United States.	Condition of Health, Mental and Physical.	Deformed or Crippled. Nature, length of time, and cause.	Height		Complexion.	Color of—		Marks of Identification.	Place of Birth.		Seaport of Landing.	Date of Landing.	Name of SS.	Date of Examination.
				Yes or No.	If Yes: Year or period of years.	If Yes: Where?								Ft.	Ins.		Hair.	Eyes.		Country.	City or Town.				
																							1908.		1908.
1	no	sister	35	no			bro in law - Lyds Elias Corpus Christi Texas.	no	no	no	no	Good	no	5	3	dk	dk.	brown	None	Syria	Amchid	Halifax N.S.	Apr. 17	Arcoa	Apr. 25
2	yes	self	25	"			friend - Gabriel Grizon 5 Dawson St. No Cambridge Mass	"	"	"	"	"	"	5	2	med	bro.	no	"	"	St. Pierre Miquelon	"	May 12	St. Pierre Miquelon	May 13
3	"	"	50	"			niece - Jeanne Compagnard 12 Grafton St. Roxbury Mass.	"	"	"	"	"	"	5	3	"	grey	blue	"	"	"	"	"	"	"
4	no	brother	35	D. C. D.			bro - Abdallah Mahool box 58 Stores Pa. (Belle vernon Pa.)	"	"	"	"	Trachoma	"	5	2	dk.	bb.	bb.	"	Syria	Tripoli		Apr 29	Jelunga	May 19
5	no	husband	35	D. C. D			husb. Peter Ezekalinski 25 Adams St. Newark N.J.	"	"	"	"	Trachoma	"	5	2	fair	lightest	grey	"	Russia	Trosha		"	"	"
6																									
7																									
8																									
9																									
10																									
11																									
12																									
13																									
14																									
15																									
16																									
17																									
18																									
19																									
20																									
21																									
22																									
23																									
24																									
25																									
26																									
27																									
28																									
29																									
30																									

Ladislas P. Siemiewicz Immig. Inspector.
Patrick Enright. " "

CLASS B.

INSTRUCTIONS FOR FILLING ALIEN MANIFESTS.

Column 3 (*Age*).—The return of age in column 3 should be expressed in years or months, the latter applying only to those under 1 year of age.

Column 4 (*Sex*).—The entry in column 4 should be either M (male) or F (female).

Column 5 (*Married or single*).—The entry in column 5 should be either M (married), S (single), Wd (widowed), or D (divorced).

Column 6 (*Calling or occupation*).—The entry in column 6 should describe as accurately as possible the occupation, trade, or profession of each alien arrival, as for example: Civil engineer, stationary engineer, locomotive engineer, mining engineer, brass polisher, steel polisher, iron molder, wood turner, etc., and not simply as engineer, polisher, molder, turner, or other indefinite designations.

A distinction should be made between *farmers* and *farm laborers*, regardless of the amount of money shown, as follows:

A *farmer* is one who operates a farm, either for himself or others.

A *farm laborer* is one who works on a farm for the man who operates it.

Aliens intending to pass through and out of the United States should be recorded under head of occupation as "in transit;" those coming only for a temporary sojourn in the United States, but not intending to pass through in transit, should be classed as "tourists" under head of occupation.

Column 7 (*Able to read and write*).—Column 7 is subdivided and the entries therein should be either Yes—Yes (can read and write), No—No (can neither read nor write), or Yes—No (can read but not write).

Column 8 (*Nationality*).—Column 8 should be construed to mean the country of which immigrant is a citizen or subject.

Column 9 (*Race or people*).—The entry in column 9 should show the race or people as given in list on reverse side of alien manifest.

Special attention should be paid to the distinction between race and nationality. For instance, "France" appearing on a manifest does not necessarily mean "French" by race or people, and similarly, "French" appearing on a manifest does not necessarily mean "France" by nationality. An alien who is Irish, German, or Hebrew by race might properly come under the heading of United Kingdom or any other country by nationality. In this connection the following distinctions should be specially observed:

CUBAN.

The term "Cuban" refers to the Cuban people (not Negroes).

WEST INDIAN.

"West Indian" refers to the people of the West Indies other than Cuba (not Negroes).

SPANISH-AMERICAN.

"Spanish American" refers to the people of Central and South America of Spanish descent

AFRICAN (BLACK).

"African (black)" refers to the African Negro, whether coming from Cuba or other islands of the West Indies, North or South America, Europe, or Africa. Any alien whose appearance indicates an admixture of Negro blood should be classified under this heading.

ITALIAN (NORTH).

The people who are native to the basin of the River Po in northern Italy (i. e., compartments of Piedmont, Lombardy, Venetia, and Emelia) and their descendants, whether residing in Italy, Switzerland, Austria-Hungary, or any other country, should be classed as "Italian (north)." Most of these people speak a Gallic dialect of the Italian language.

ITALIAN (SOUTH).

The people who are native to that portion of Italy south of the basin of the River Po (i. e., compartments of Liguria, Tuscany, the Marches, Umbria, Rome, the Abruzzi and Molise, Campania, Apulia, Basilicata, Calabria, Sicily, and Sardinia) and their descendants, should be classed as "Italian (south)."

Column 10 (*Last permanent residence*).—The entries in column 10 should show the *country and city or town* of last permanent residence. It is important for statistical purposes that country of last permanent residence independent of country of temporary residence, nationality, or race be shown.

Aliens who are permanent residents of the United States and are returning from a visit abroad should be recorded on manifests as United States for country of last permanent residence.

Column 11 (*Name and complete address of nearest relative or friend in country whence alien came*).—The entry in column 11 should give name and address of such relative. If no such relative living, give name and address of friend.

Column 12 (*Final destination*).—The entry in column 12 should show definitely the place (city or town) of final destination if within the United States; country, if outside the United States.

Column 14 (*Whether having a ticket to such final destination*).—The entry in column 14 should be either Yes (ticket) or No (no ticket).

Column 15 (*By whom was passage paid*).—The entry in column 15 should show definitely by whom passage was paid, as self; husband, father, brother, or other relative; friend; steamship company, etc.

Column 16 (*Whether in possession of $50, and if less, how much*).—The entry in column 16 should give in each case (individual or family) the exact amount of money shown.

Money brought by the head of a family should not be divided among the several members of the family.

Column 17 (*Whether ever before in the United States; and if so, when and where*).—The entries in column 17 should show whether or not (Yes or No) in the United States before; and if so, the year (or period of years), place, and date of last departure from the United States; as 1894-97; Philadelphia; Dec. 6, 1897.

Column 18 (*Going to join relative or friend; and if so, what relative or friend*).—The entry in column 18 should show whether going to join either a relative or friend; and if so, what relative or friend, with name and complete address.

Columns 19 to 32.—The answers in these columns should be complete, as indicated by the several headings.

LIST OF RACES OR PEOPLES.

African (black).
Armenian.
Bohemian.
Bosnian.
Bulgarian.
Chinese.
Croatian.
Cuban.
Dalmatian.
Dutch.
East Indian.
English.
Finnish.
Flemish.
French.
German.
Greek.
Hebrew.
Herzegovinian.
Irish.
Italian (North).
Italian (South).
Japanese.
Korean.
Lithuanian.
Magyar.
Mexican.
Montenegrin.
Moravian.
Pacific Islander.
Polish.
Portuguese.
Roumanian.
Russian.
Ruthenian (Russniak).
Scandinavian (Norwegians, Danes, and Swedes).
Scotch.
Servian.
Slovak.
Slovenian.
Spanish.
Spanish-American.
Syrian.
Turkish.
Welsh.
West Indian.

NOT USED

Form 1—Canada.

WHEN USED RETURN TO 333 ST. ANTOINE ST., MONTREAL, AT END OF EACH MONTH

Department of Commerce and Labor
IMMIGRATION SERVICE

LIST OR MANIFEST OF ALIEN PASSENGERS APPLYING FOR ADMISSION

Required by the regulations of Secretary of Commerce and Labor of the

SHEET NO. 2 11—1594

PORT OF Halifax N. S.

1	2		3	4	5	6	7		8	9	10		11	12	
No. on List.	NAME IN FULL. Family Name.	Given Name.	Age. Yrs.	Mos.	Sex. Married or Single.	*Calling or Occupation.	Able to— Read.	Write.	Nationality. (Country of which citizen or subject.)	†Race or People.	Last Permanent Residence. Country.	City or Town.	The name and complete address of nearest relative or friend in country whence alien came.	Final Destination. State.	City or Town.
1	Perotti	John	20	m. s	laborer	no	no		Italy	Italian	Canada	Sydney C.B.	Cristella	father - Salvatore Perotti a casa nova - Fermo, Italy	Mass. Boston
2	NOT USED														
3	NOT USED														
4	NOT USED														
5	NOT USED														
6	NOT USED														
7	NOT USED														
8	NOT USED														
9	NOT USED														
10	NOT USED														
11	NOT USED														
12	NOT USED														
13	NOT USED														
14	NOT USED														
15	NOT USED														
16	NOT USED														
17	NOT USED														
18	NOT USED														
19	NOT USED														
20	NOT USED														
21	NOT USED														
22	NOT USED														
23	NOT USED														
24	NOT USED														
25	NOT USED														
26	NOT USED														
27	NOT USED														
28	NOT USED														
29	CLASS D. NOT USED														
30	NOT USED														

*Instead of showing occupation of tourists and aliens in transit, state in column 6 whether they are "tourists" or "in transit."
†"Race or People" is to be determined by the stock from which aliens sprang and the language they speak. List of races will be found on back of this sheet.

NO PASSENGERS WHO ARRIVED AT A CANADIAN OCEAN PORT FROM A FOREIGN SEAPORT WITHIN ONE YEAR OF DATE OF EXAMINATION MAY BE MANIFESTED ON THIS SHEET.

TO THE UNITED STATES FROM FOREIGN CONTIGUOUS TERRITORY

United States, under Act of Congress approved February 20, 1907

MONTH OF May, 1908

Class D.

59

(OVER.)

11—1504

13	14	15	16	17			18	19	20	21	22	23	24	SUPPLEMENTAL INFORMATION REQUIRED BY NATURALIZATION ACT APPROVED JUNE 29, 1906.						SUPPLEMENTAL INFORMATION REQUIRED BY IMMIGRATION REGULATIONS.			
														25	26	27	28	29		30	31	32	33
No. on List.	Whether having a ticket to such final destination.	By whom was passage paid? (Whether alien paid his own passage, whether paid by any other person, or by any corporation, society, municipality, or government.)	Whether in possession of $50, and if less, how much?	Whether ever before in the United States; and if so, when and where?			Whether going to join a relative or friend; and if so, what relative or friend, and his name and complete address.	Ever in prison or almshouse, or supported by charity? If not, explain fully.	Whether a Polygamist.	Whether an Anarchist.	Whether coming by reason of any offer, solicitation, promise, or agreement, express or implied, to labor in the United States.	Condition of Health, Mental and Physical.	Deformed or Crippled. Nature, length of time, and cause.	Height.		Complexion.	Color of—		Marks of Identification.	Place of Birth.		Seaport of Landing.	Date of Landing.	Name of SS.	Date of Examination.
				Yes or No.	If Yes— Year or period of years.	If Yes— Where?								Ft.	Ins		Hair.	Eyes.		Country.	City or Town.				
1	Yes	Self	$25	Yes	3 mos in 1905	Lebanon Me	Cousin - Casimir Zarmo No 2 N. Square Boston Mass	No	No	No	No	good	no	5	7	dk.	dk.	br.	None.	Italy	Civitella di Casa Nova	Boston Mass.	1905 May 22	Canopic	1908. May 23
2																									
3																									
4																									
5																									
6																									
7																									
8																									
9																									
10																									
11																									
12																									
13																									
14																									
15																									
16																									
17																									
18																									
19																									
20																									
21																									
22																									
23																									
24																									
25																									
26																									
27																									
28																									
29																									
30																									

Ladislas B. Siniewicz Immig. Inspector.
Patrick Enright. " "

CLASS D.

INSTRUCTIONS FOR FILLING ALIEN MANIFESTS.

Column 3 (*Age*).—The return of age in column 3 should be expressed in years or months, the latter applying only to those under 1 year of age.

Column 4 (*Sex*).—The entry in column 4 should be either M (male) or F (female).

Column 5 (*Married or single*).—The entry in column 5 should be either M (married), S (single), Wd (widowed), or D (divorced).

Column 6 (*Calling or occupation*).—The entry in column 6 should describe as accurately as possible the occupation, trade, or profession of each alien arrival, as for example: Civil engineer, stationary engineer, locomotive engineer, mining engineer, brass polisher, steel polisher, iron molder, wood turner, etc., and not simply as engineer, polisher, molder, turner, or other indefinite designations.

A distinction should be made between *farmers* and *farm laborers*, regardless of the amount of money shown, as follows:

A farmer is one who operates a farm, either for himself or others.

A farm laborer is one who works on a farm for the man who operates it.

Aliens intending to pass through and out of the United States should be recorded under head of occupation as "in transit;" those coming only for a temporary sojourn in the United States, but not intending to pass through in transit, should be classed as "tourists" under head of occupation.

Column 7 (*Able to read and write*).—Column 7 is subdivided and the entries therein should be either Yes—Yes (can read and write), No—No (can neither read nor write), or Yes—No (can read but not write).

Column 8 (*Nationality*).—Column 8 should be construed to mean the country of which immigrant is a citizen or subject.

Column 9 (*Race or people*).—The entry in column 9 should show the race or people as given in list on reverse side of alien manifest.

Special attention should be paid to the distinction between race and nationality. For instance, "France" appearing on a manifest does not necessarily mean "French" by race or people, and similarly, "French" appearing on a manifest does not necessarily mean "France" by nationality. An alien who is Irish, German, or Hebrew by race might properly come under the heading of United Kingdom or any other country by nationality. In this connection the following distinctions should be specially observed:

CUBAN.

The term "Cuban" refers to the Cuban people (not Negroes).

WEST INDIAN.

"West Indian" refers to the people of the West Indies other than Cuba (not Negroes).

SPANISH-AMERICAN.

"Spanish-American" refers to the people of Central and South America of Spanish descent.

AFRICAN (BLACK).

"African (black)" refers to the African Negro, whether coming from Cuba or other islands of the West Indies, North or South America, Europe, or Africa. Any alien whose appearance indicates an admixture of Negro blood should be classified under this heading.

ITALIAN (NORTH).

The people who are native to the basin of the River Po in northern Italy (i. e., compartments of Piedmont, Lombardy, Venetia, and Emelia) and their descendants, whether residing in Italy, Switzerland, Austria-Hungary, or any other country, should be classed as "Italian (north)." Most of these people speak a Gallic dialect of the Italian language.

ITALIAN (SOUTH).

The people who are native to that portion of Italy south of the basin of the River Po (i. e., compartments of Liguria, Tuscany, the Marches, Umbria, Rome, the Abruzzi and Molise, Campania, Apulia, Basilicata, Calabria, Sicily, and Sardinia) and their descendants, should be classed as "Italian (south)."

Column 10 (*Last permanent residence*).—The entries in column 10 should show the *country and city or town* of last permanent residence. It is important for statistical purposes that country of last permanent residence independent of country of temporary residence, nationality, or race be shown.

Aliens who are permanent residents of the United States and are returning from a visit abroad should be recorded on manifests as United States for country of last permanent residence.

Column 11 (*Name and complete address of nearest relative or friend in country whence alien came*).—The entry in column 11 should give name and address of such relative. If no such relative living, give name and address of friend.

Column 12 (*Final destination*).—The entry in column 12 should show definitely the place (city or town) of final destination if within the United States; country, if outside the United States.

Column 14 (*Whether having a ticket to such final destination*).—The entry in column 14 should be either Yes (ticket) or No (no ticket).

Column 15 (*By whom was passage paid*).—The entry in column 15 should show definitely by whom passage was paid, as self; husband, father, brother, or other relative; friend; steamship company, etc.

Column 16 (*Whether in possession of $50, and if less, how much*).—The entry in column 16 should give in each case (individual or family) the exact amount of money shown.

Money brought by the head of a family should not be divided among the several members of the family.

Column 17 (*Whether ever before in the United States; and if so, when and where*).—The entries in column 17 should show whether or not (Yes or No) in the United States before; and if so, the year (or period of years), place, and date of last departure from the United States; as 1894–97; Philadelphia; Dec. 6, 1897.

Column 18 (*Going to join relative or friend; and if so, what relative or friend*).—The entry in column 18 should show whether going to join either a relative or friend; and if so, what relative or friend, with name and complete address.

Columns 19 to 33.—The answers in these columns should be complete, as indicated by the several headings.

United States

Mexican

May 1908

LIST OF RACES OR PEOPLES.

African (black).	Korean.
Armenian.	Lithuanian.
Bohemian.	Magyar.
Bosnian.	Mexican.
Bulgarian.	Montenegrin.
Chinese.	Moravian.
Croatian.	Pacific Islander.
Cuban.	Polish.
Dalmatian.	Portuguese.
Dutch.	Roumanian.
East Indian.	Russian.
English.	Ruthenian (Russniak).
Finnish.	Scandinavian (Norwegians, Danes, and Swedes).
Flemish.	Scotch.
French.	Servian.
German.	Slovak.
Greek.	Slovenian.
Hebrew.	Spanish.
Herzegovinian.	Spanish-American.
Irish.	Syrian.
Italian (North).	Turkish.
Italian (South).	Welsh.
Japanese.	West Indian.

11—3592

	TOTAL	ADMITTED	DEPARTED	PENDING	DISAPPEARED
CLASS B	5	3	2		
CLASS C					
CLASS D	1	1			
CLASS E	8	8	—		
TOTAL	14	12	2		

CLASS B

ALLAN.			C. P. R. AT			C. P. R. Po.			DOMINION.						MISCEL.		
ADMITTED	DEPARTED	PENDING	ADMITTED	DEPARTED	PENDING	ADMITTED	DEPARTED	PENDING	ADMITTED	DEPARTED	PENDING	ADMITTED	DEPARTED	PENDING	ADMITTED	DEPARTED	PENDING
															3	2	
															3	2	

NON - IMMIGRANTS.	
In Transit	
Tourists	
Residents of United States	
Total	

RECEIVED
MAY 2 1908
U.S. Immigrant Inspector

Form 1—Canada.

WHEN USED RETURN TO 233 ST. ANTOINE ST., MONTREAL, AT END OF EACH MONTH

Department of Commerce and Labor
IMMIGRATION SERVICE

LIST OR MANIFEST OF ALIEN PASSENGERS APPLYING FOR ADMISSION

Required by the regulations of Secretary of Commerce and Labor of the

PORT OF Halifax N.S.

SHEET NO. 3.

11—1504

1	2		3		4	5	6	7		8	9	10		11	12	
No. on List.	NAME IN FULL. Family Name.	Given Name.	Age. Yrs.	Mos.	Sex.	Married or Single.	*Calling or Occupation.	Able to— Read.	Write.	Nationality. (Country of which citizen or subject.)	†Race or People.	Last Permanent Residence. Country.	City or Town.	The name and complete address of nearest relative or friend in country whence alien came.	Final Destination. State.	City or Town.
Now Now 1	McWillan	Mrs. Minnie	18		f.	s.	telephon operator	yes	yes	Canada	Scotch	N. S.	Isaacs Harbor	father -	Howard McMillan	Mass. Worcester
Now Now 2	Johnson	Miss Lena	20		"	"	domestic	"	"	"	Scotch-Irish	"	Halifax N.S.	brother -	Charles W. Johnson 450 Water Sts.	Mass. Bridgewa
Now Now 3	Hardrop	Mrs. James	30		m.	m.	wife	yes	yes	"	English	"	"	sister	Mrs. Eliza Mercer	" Boston Lincoln
"	"	Becca	11		f.	s.	child	"	"	"	"	"	"	aunt	"	" "
Now Now 5	Ca-1-5-44-7-2/24/13	(13) Boston	Lpsm.		m.	s.	Ry of Rtg									
Now Now 6		William														
Now Now 7	Ryan	Joseph	21		m.	s.	butcher	"	"	Newfoundland	"	Newfoundland	St Johns	brother	James Ryan 323 Water Str. West.	" Boston
Now Now 8	Conrod	Henry	5		"	"	laborer	"	"	Canada	"	N.S. Canada	Halifax	father	James Conrod 5 Almon Str. Halifax N.S.	" Cambridge
9	NOT USED															
10	NOT USED															
11	NOT USED															
12	NOT USED															
13	NOT USED															
14	NOT USED															
15	NOT USED															
16	NOT USED															
17	NOT USED															
18	NOT USED															
19	NOT USED															
20	NOT USED															
21	NOT USED															
22	NOT USED															
23	NOT USED															
24	NOT USED															
25	NOT USED															
26	NOT USED															
27	NOT USED															
28	CLASS E. NOT USED															
29	NOT USED															
30	NOT USED															

* Instead of showing occupation of tourists and aliens in transit, state in column 6 whether they are "tourists" or "in transit."
† "Race or People" is to be determined by the stock from which aliens sprang and the language they speak. List of races will be found on back of this sheet.

NO PASSENGER WHO ARRIVED AT A CANADIAN OCEAN PORT FROM A FOREIGN SEAPORT WITHIN ONE YEAR OF DATE OF EXAMINATION MAY BE MANIFESTED ON THIS SHEET.

TO THE UNITED STATES FROM FOREIGN CONTIGUOUS TERRITORY

United States, under Act of Congress approved February 20, 1907

MONTH OF May, 1908. Class. E.

65

(OVER.)

11—1594

No. on List.	13 Whether having a ticket to such final destination.	14 By whom was passage paid? (Whether alien paid his own passage, whether paid by whom, relationship, if any, employment, if any, of person paying, etc., to be stated.)	15 Whether in possession of $50, and if less, how much?	16 Whether ever before in the United States; and if so, when and where? If Yes— Yes or No.	Year or period of years.	Where?	Date of last departure from U. S.	17 Whether going to join a relative or friend; and if so, what relative or friend, and his name and complete address.	18 Whether a Polygamist.	Whether an Anarchist.	Whether coming by reason of any offer, solicitation, promise, agreement, or expectation of employment of any kind whatever, or in any capacity, whether such labor or service is to be performed permanently or temporarily.	19 Condition of Health, Mental and Physical.	20 Deformed or Crippled. Nature, length of time, and cause.	21 Height. Ft.	Ins	22 Complexion.	23 Color of— Hair.	Eyes.	24 Marks of Identification.	25 Place of Birth. Country.	City or Town.	26 Seaport of ~~Landing~~ departure	27 Date of ~~Landing~~	28 Name of SS.	29 Date of Examination.
1	yes	self.	50	yes	1906	Worcester Mas	Jan 1908.	aunt - Mrs. Ira Gifford	no	no	no	good	5 3	med	brn	fair	None	N. S.	Scotsfarbor	Halifax	N.S.	Apr. 29.	A.W. Perry	Apr. 29
2	"	Brother	15	"	1906	Barton Mas.	Aug 3 1907.	father " James Johnson Bridgewater Mass.	"	"	"	"	5 -	light	"	"	"	"	Barcove	"	"	"	"	"
3	"	mself.	75					mself. - James Sampoe	"	"	"	"	5 5	med.	"	gr.	"	"	Halifax.	"	"	"	"	"
4	"	father	15	"				father - Lincoln Mass	"	"	"	"	- -	gair	br.	br.	"	"	"	"	"	"	"	"
5	"								"	"	"	"	- -	"	"	"	"	"	"	"	"	"	"	"
6	"								"	"	"	"	- -	"	"	"	"	"	"	"	"	"	"	"
7	"	self.	20	"				mself. 16 m. 2 mths	"	"	"	"	"	"	"	"	"	"	"	"	"	"	"	"
8	"		5	"				#12 Hamilton Place Manchester Laura Sheean 123 Spring St.	"	"	"	"	5 6	med.	br.	gr.	"	Newfoundland	St Johns.	"	"	Halifax	May 23.
9									"	"	"	"	5 6½	gair	Lgt.	blue	"	N. S.	Sydney Harbor	"	"	"	"	"
10																								
11																								
12																								
13																								
14																								
15																								
16																								
17																								
18																								
19																								
20																								
21																								
22																								
23																								
24																								
25																								
26																								
27																								
28																								
29																								
30																								

Ladislas Zimniewicz Immig. Insp.

Patrick Enright " "

CLASS E

INSTRUCTIONS FOR FILLING ALIEN MANIFESTS.

Column 3 (*Age*).—The return of age in column 3 should be expressed in years or months, the latter applying only to those under 1 year of age.

Column 4 (*Sex*).—The entry in column 4 should be either M (male) or F (female).

Column 5 (*Married or single*).—The entry in column 5 should be either M (married), S (single), Wd (widowed), or D (divorced).

Column 6 (*Calling or occupation*).—The entry in column 6 should describe as accurately as possible the occupation, trade, or profession of each alien arrival, as for example: Civil engineer, stationary engineer, locomotive engineer, mining engineer, brass polisher, steel polisher, iron molder, wood turner, etc., and not simply as engineer, polisher, molder, turner, or other indefinite designations.

A distinction should be made between *farmers* and *farm laborers*, regardless of the amount of money shown, as follows:

A farmer is one who operates a farm, either for himself or others.

A farm laborer is one who works on a farm for the man who operates it.

Aliens intending to pass through and out of the United States should be recorded under head of occupation as "in transit;" those coming only for a temporary sojourn in the United States, but not intending to pass through in transit, should be classed as "tourists" under head of occupation.

Column 7 (*Able to read and write*).—Column 7 is subdivided and the entries therein should be either Yes—Yes (can read and write), No—No (can neither read nor write), or Yes—No (can read but not write).

Column 8 (*Nationality*).—Column 8 should be construed to mean the country of which immigrant is a citizen or subject.

Column 9 (*Race or people*).—The entry in column 9 should show the race or people as given in list on reverse side of alien manifest.

Special attention should be paid to the distinction between race and nationality. For instance, "France" appearing on a manifest does not necessarily mean "French" by race or people, and similarly, "French" appearing on a manifest does not necessarily mean "France" by nationality. An alien who is Irish, German, or Hebrew by race might properly come under the heading of United Kingdom or any other country by nationality. In this connection the following distinctions should be specially observed:

CUBAN.

The term "Cuban" refers to the Cuban people (not Negroes).

WEST INDIAN.

"West Indian" refers to the people of the West Indies other than Cuba (not Negroes).

SPANISH-AMERICAN.

"Spanish American" refers to the people of Central and South America of Spanish descent

AFRICAN (BLACK).

"African (black)" refers to the African Negro, whether coming from Cuba or other islands of the West Indies, North or South America, Europe, or Africa. Any alien whose appearance indicates an admixture of Negro blood should be classified under this heading.

ITALIAN (NORTH).

The people who are native to the basin of the River Po in northern Italy (i. e., compartments of Piedmont, Lombardy, Venetia, and Emelia) and their descendants, whether residing in Italy, Switzerland, Austria-Hungary, or any other country, should be classed as "Italian (north)." Most of these people speak a Gallic dialect of the Italian language.

ITALIAN (SOUTH).

The people who are native to that portion of Italy south of the basin of the River Po (i. e., compartments of Liguria, Tuscany, the Marches, Umbria, Rome, the Abruzzi and Molise, Campania, Apulia, Basilicata, Calabria, Sicily, and Sardinia) and their descendants, should be classed as "Italian (south)."

Column 10 (*Last permanent residence*).—The entries in column 10 should show the *country and city or town* of last permanent residence. It is important for statistical purposes that country of last permanent residence independent of country of temporary residence, nationality, or race be shown.

Aliens who are permanent residents of the United States and are returning from a visit abroad should be recorded on manifests as United States for country of last permanent residence.

Column 11 (*Name and complete address of nearest relative or friend in country whence alien came*).—The entry in column 11 should give name and address of such relative. If no such relative living, give name and address of friend.

Column 12 (*Final destination*).—The entry in column 12 should show definitely the place (city or town) of final destination if within the United States; country, if outside the United States.

Column 14 (*Whether having a ticket to such final destination*).—The entry in column 14 should be either Yes (ticket) or No (no ticket).

Column 15 (*By whom was passage paid*).—The entry in column 15 should show definitely by whom passage was paid, as self; husband, father, brother, or other relative; friend; steamship company, etc.

Column 16 (*Whether in possession of $50, and if less, how much*).—The entry in column 16 should give in each case (individual or family) the exact amount of money shown.

Money brought by the head of a family should not be divided among the several members of the family.

Column 17 (*Whether ever before in the United States; and if so, when and where*).—The entries in column 17 should show whether or not (Yes or No) in the United States before; and if so, the year (or period of years), place, and date of last departure from the United States; as 1894–97; Philadelphia; Dec. 6, 1897.

Column 18 (*Going to join relative or friend; and if so, what relative or friend*).—The entry in column 18 should show whether going to join either a relative or friend; and if so, what relative or friend, with name and complete address.

Columns 19 to 33.—The answers in these columns should be complete, as indicated by the several headings.

	TOTAL	ADMITTED	DEPARTED	PENDING	DISAPPEARED
CLASS B					
CLASS C					
CLASS D	8	8	—	—	—
CLASS E	8	8	—	—	
TOTAL	8	8	—	—	

CLASS B

	MISCL.
	ADMITTED
	DEPARTED
	PENDING

NON-IMMIGRANTS.

Transit
Tourists
Residents of United States
Total

LIST OF RACES OR PEOPLES.

African (black).	Korean.
Armenian.	Lithuanian.
Bohemian.	Magyar.
Bosnian.	Mexican.
Bulgarian.	Montenegrin.
Chinese.	Moravian.
Croatian.	Pacific Islander.
Cuban.	Polish.
Dalmatian.	Portuguese.
Dutch.	Roumanian.
East Indian.	Russian.
English.	Ruthenian (Russniak).
Finnish.	Scandinavian (Norwegians, Danes, and Swedes).
Flemish.	Scotch.
French.	Servian.
German.	Slovak.
Greek.	Slovenian.
Hebrew.	Spanish.
Herzegovinian.	Spanish-American.
Irish.	Syrian.
Italian (North).	Turkish.
Italian (South).	Welsh.
Japanese.	West Indian.

11—159.

NOT USED

Form 1—Canada.

WHEN USED RETURN TO 233 ST. ANTOINE ST., MONTREAL, AT END OF EACH MONTH

Department of Commerce and Labor
IMMIGRATION SERVICE

LIST OR MANIFEST OF ALIEN PASSENGERS APPLYING FOR ADMISSION

Required by the regulations of Secretary of Commerce and Labor of th

SHEET NO. 1.

11—1594

PORT OF Houlton, Maine

1	2		3	4	5	6	7	8	9	10		11	12	
No. on List.	NAME IN FULL. Family Name.	Given Name.	Age. Yrs.	Mos.	Sex. Married or Single.	*Calling or Occupation.	Able to— Read.	Write.	Nationality. (Country of which citizen or subject.)	†Race or People.	Last Permanent Residence. Country.	City or Town.	The name and complete address of nearest relative or friend in country whence alien came.	Final Destination. State.	City or Town.
Maw 1	McCluskey	James	58		M M	Farm Laborer	yes	yes	Canada	Irish	Canada	Maxwell, NB	Son: James McCluskey Maxwell, N.B., Canada	Me.	Houlton
Maw 2	"	Margaret	54		F. "	wife	No	No	"	"	"	"	Do	"	"
Maw 3	"	John	23		M S	Farm Laborer	yes	yes	"	"	"	"	Bro. "	"	"
Maw 4	"	Frederick	20		" "	Laborer	"	"	"	"	"	"	"	"	"
Maw 5	"	Mary	19		F. "	None	"	"	"	"	"	"	"	"	"
Maw 6	"	Gestrude	17		" "	"	"	"	"	"	"	"	"	"	"
Maw 7	Brown	Morrison	35		M M	Proprietor Hotel	Noted on manifest		English		"	St. John, "	Bro-in-law Ernest Britton 84 St. James St. St. John, NB	"	Patten
Maw 8	(Abandoned domicile 7/1924 File [illegible])	Helen R.	28		F. "	wife	Noted on manifest		"		"	" "	Father J. A. King 84 St. James St. St. John, NB.	"	"
9	NOT USED														
10	NOT USED														
11	NOT USED														
12	NOT USED														
13	NOT USED														
14	NOT USED														
15	NOT USED														
16	NOT USED														
17	NOT USED														
18	NOT USED														
19	NOT USED														
20	NOT USED														
21	NOT USED														
22	NOT USED														
23	NOT USED														
24	NOT USED														
25	NOT USED														
26	NOT USED														
27	NOT USED														
28	NOT USED														
29	NOT USED														
30	NOT USED														

CLASS E.

NOT USED

*Instead of inserting occupation of each alien as heretofore, insert in column 6 whether they are "tourists" or "in transit."

†"Race or People" is to be determined by the stock from which aliens sprang and the language they speak. List of races will be found on back of this sheet.

NO PASSENGER WHO ARRIVED AT A CANADIAN OCEAN PORT FROM A FOREIGN SEAPORT WITHIN ONE YEAR OF DATE OF EXAMINATION MAY BE MANIFESTED ON THIS SHEET.

TO THE UNITED STATES FROM FOREIGN CONTIGUOUS TERRITORY

61

(OVER.)

United States, under Act of Congress approved February 20, 1907

MONTH OF May, 1908. Class "E."

11—1504

13	14	15	16	17	18	19	20	21	22	23	24	25	26	27	28	29		30	31	32	33
No. on List.	Whether having a ticket to such final destination.	By whom was passage paid? (Whether alien paid his own passage, whether paid by any other person, or by any corporation, society, municipality, or government.)	Whether in possession of $50, and if less, how much?	Whether ever before in the United States; and if so, when and where? If Yes— Yes or No. / Year or period of years. / Where? / Date of last departure from U. S.	Whether going to join a relative or friend; and if so, what relative or friend, and his name and complete address.	Ever in prison or almshouse, or institution for care and treatment of the insane, or supported by charity? If so, which?	Whether a Polygamist.	Whether an Anarchist.	Whether coming by reason of any offer, solicitation, promise, or agreement, express or implied, to labor in the United States.	Condition of Health, Mental and Physical.	Deformed or Crippled. Nature, length of time, and cause.	Height. Ft. Ins	Complexion.	Color of— Hair. Eyes.	Marks of Identification.	Place of Birth. Country.	City or Town.	Seaport of Landing.	Date of Landing.	Name of SS. or Railway.	Date of Examination.
1	Yes	Self	$60.	From 1873 June to Nov. each year up to 1906 at Sal Falls, Me.	Niece Mrs Jas McIntosh Houlton, Me	No	No	No	No	Good	no	6 1	Ruddy	Gr. Blue	—	Canada	Sussex, NB	Houlton Me.	May 1908	Highway	May 4/08
2	"	Husb	—	No — — —	" Do.	"	"	"	"	"	"	5 3	fair	Br "	—	"	Monument Settlement, "	"	Do	"	"
3	"	Self	8.	Yes Apr. 1906 Houlton Me.	July 1906 Cousin. "	"	"	"	"	"	"	5 10	Ruddy	" Gr	—	"	Richmond "	"	"	"	"
4	"	"	10.	No — — —	" "	"	"	"	"	"	"	5 7	"	" Blue	—	"	Maxwell "	"	"	"	"
5	"	"	12.50	Yes May 1905 Houlton Me.	Feb 1908 " "	"	"	"	"	"	"	5 3	"	Blk Br	—	"	"	"	"	"	"
6	"	"	5.	No — — —	" "	"	"	"	"	"	"	5 3	"	Br "	—	"	"	"	"	"	"
7	"	"	$4026.00	" — — —	(To purchase the "Patten House" (with Husb.	Patten, Me	"	"	"	"	"	5 9	fair	" Blue	Scar on L side of breast	"	Woodstock, "	"	2/08	COPY	May 2/08
8	"	Husb	—	" — — —		"	"	"	"	"	"	5 3	"	" "	—	"	St. John, "	"	"	"	" "
9																					
10																					
11																					
12																					
13																					
14																					
15																					
16																					
17																					
18																					
19																					
20																					
21																					
22																					
23																					
24																					
25																					
26																					
27																					
28																					
29																					
30																					

CLASS E.

P E Wheeler

Inspector in Charge.

INSTRUCTIONS FOR FILLING ALIEN MANIFESTS.

Column 3 (*Age*).—The return of age in column 3 should be expressed in years or months, the latter applying only to those under 1 year of age.

Column 4 (*Sex*).—The entry in column 4 should be either M (male) or F (female).

Column 5 (*Married or single*).—The entry in column 5 should be either M (married), S (single), Wd (widowed), or D (divorced).

Column 6 (*Calling or occupation*).—The entry in column 6 should describe as accurately as possible the occupation, trade, or profession of each alien arrival, as for example: Civil engineer, stationary engineer, locomotive engineer, mining engineer, brass polisher, steel polisher, iron molder, wood turner, etc., and not simply as engineer, polisher, molder, turner, or other indefinite designations.

A distinction should be made between *farmers* and *farm laborers*, regardless of the amount of money shown, as follows:

A farmer is one who operates a farm, either for himself or others.

A farm laborer is one who works on a farm for the man who operates it.

~~Aliens intending to pass through and out of the United States should be recorded under head of occupation as "in transit," those coming only for a temporary sojourn in the United States but not intending to pass through in transit, should be classed as "tourists" under head of occupation.~~

Column 7 (*Able to read and write*).—Column 7 is subdivided and the entries therein should be either Yes—Yes (can read and write), No—No (can neither read nor write), or Yes—No (can read but not write).

Column 8 (*Nationality*).—Column 8 should be construed to mean the country of which immigrant is a citizen or subject.

Column 9 (*Race or people*).—The entry in column 9 should show the race or people as given in list on reverse side of alien manifest.

Special attention should be paid to the distinction between race and nationality. For instance, "France" appearing on a manifest does not necessarily mean "French" by race or people, and similarly, "French" appearing on a manifest does not necessarily mean "France" by nationality. An alien who is Irish, German, or Hebrew by race might properly come under the heading of United Kingdom or any other country by nationality. In this connection the following distinctions should be specially observed:

CUBAN.

The term "Cuban" refers to the Cuban people (not Negroes).

WEST INDIAN.

"West Indian" refers to the people of the West Indies other than Cuba (not Negroes).

SPANISH-AMERICAN.

"Spanish-American" refers to the people of Central and South America of Spanish descent.

AFRICAN (BLACK).

"African (black)" refers to the African Negro, whether coming from Cuba or other islands of the West Indies, North or South America, Europe, or Africa. Any alien whose appearance indicates an admixture of Negro blood should be classified under this heading.

ITALIAN (NORTH).

The people who are native to the basin of the River Po in northern Italy (i. e., compartments of Piedmont, Lombardy, Venetia, and Emelia) and their descendants, whether residing in Italy, Switzerland, Austria-Hungary, or any other country, should be classed as "Italian (north)." Most of these people speak a Gallic dialect of the Italian language.

ITALIAN (SOUTH).

The people who are native to that portion of Italy south of the basin of the River Po (i. e., compartments of Liguria, Tuscany, the Marches, Umbria, Rome, the Abruzzi and Molise, Campania, Apulia, Basilicata, Calabria, Sicily, and Sardinia) and their descendants, should be classed as "Italian (south)."

Column 10 (*Last permanent residence*).—The entries in column 10 should show the *country and city or town* of last permanent residence. It is important for statistical purposes that country of last permanent residence independent of country of temporary residence, nationality, or race be shown.

Aliens who are permanent residents of the United States and are returning from a visit abroad should be recorded on manifests as United States for country of last permanent residence.

Column 11 (*Name and complete address of nearest relative or friend in country whence alien came*).—The entry in column 11 should give name and address of such relative. If no such relative living, give name and address of friend.

Column 12 (*Final destination*).—The entry in column 12 should show definitely the place (city or town) of final destination if within the United States; country, if outside the United States.

Column 14 (*Whether having a ticket to such final destination*).—The entry in column 14 should be either Yes (ticket) or No (no ticket).

Column 15 (*By whom was passage paid*).—The entry in column 15 should show definitely by whom passage was paid, as self; husband, father, brother, or other relative; friend; steamship company, etc.

Column 16 (*Whether in possession of $50, and if less, how much*).—The entry in column 16 should give in each case (individual or family) the exact amount of money shown.

Money brought by the head of a family should not be divided among the several members of the family.

Column 17 (*Whether ever before in the United States; and if so, when and where*).—The entries in column 17 should show whether or not (Yes or No) in the United States before; and if so, the year (or period of years), place, and date of last departure from the United States; as 1894–97; Philadelphia; Dec. 6, 1897.

Column 18 (*Going to join relative or friend; and if so, what relative or friend*).—The entry in column 18 should show whether going to join either a relative or friend; and if so, what relative or friend, with name and complete address.

Columns 19 to 33.—The answers in these columns should be complete, as indicated by the several headings.

Canada

Ellis Island, N.Y.

June 1908.

LIST OF RACES OR PEOPLES.

	TOTAL	ADMITTED	DEBARRED	PENDING	DISAPPEARED
CLASS B					
CLASS C					
CLASS D	//	//	—	—	
CLASS E	//	//	—	—	—
TOTAL	//	//	#	#	#

CLASS B

ATLAN.			C. P. R. AT			C. P. R. Pc.						MISCEL.		
ADMITTED	DEBARRED	PENDING	ADMITTED	DEBARRED	PENDING	ADMITTED	DEBARRED					ADMITTED	DEBARRED	PENDING

NON - IMMIGRANTS.	
In Transit	#
Tourists	#
Residents of United States	#
Total	#

African (black).
Armenian.
Bohemian.
Bosnian.
Bulgarian.
Chinese.
Croatian.
Cuban.
Dalmatian.
Dutch.
East Indian.
English.
Finnish.
Flemish.
French.
German.
Greek.
Hebrew.
Herzegovinian.
Irish.
Italian (North).
Italian (South).
Japanese.
Korean.
Lithuanian.
Magyar.
Mexican.
Montenegrin.
Moravian.
Pacific Islander.
Polish.
Portuguese.
Roumanian.
Russian.
Ruthenian (Russniak).
Scandinavian (Norwegians, Danes, and Swedes).
Scotch.
Servian.
Slovak.
Slovenian.
Spanish.
Spanish-American.
Syrian.
Turkish.
Welsh.
West Indian.

11—1594

NOT USED
NOT USED
NOT USED
NOT USED
NOT USED

RECEIVED
MAY 1908
U.S. C[illegible]

Form 1—Canada.

WHEN USED RETURN TO 333 ST. ANTOINE ST., MONTREAL, AT END OF EACH MONTH

Department of Commerce and Labor
IMMIGRATION SERVICE

LIST OR MANIFEST OF ALIEN PASSENGERS APPLYING FOR ADMISSION

Required by the regulations of Secretary of Commerce and Labor of the

SHEET NO. 1 11—1594

PORT OF Island Pond Vermont

1	2		3	4	5	6	7		8	9	10		11	12	
No. on List.	NAME IN FULL. Family Name.	Given Name.	Age. Yrs.	Mos.	Sex. Married or Single.	*Calling or Occupation.	Able to— Read.	Write.	Nationality. (Country of which citizen or subject.)	†Race or People.	Last Permanent Residence. Country.	City or Town.	The name and complete address of nearest relative or friend in country whence alien came.	Final Destination. State.	City or Town.
1	Gnasso	Annie	32	F	Widow	Weaver	Y	Y	Canada	French	Canada	Coaticooke	Bro Napoleon Morrison 107 Morris St Coaticooke, Can	Me	Biddeford
2	"	Arthur	7	M	S	None	No	No	"	"	"	"	Uncle	"	"
3	"	Georgie	6	M	"	"	"	"	"	"	"	"	"	"	"
4	Smith	George L.	37	"	"	Granite Polisher	Y	Y	"	English	"	So Durham	Dist Pres & Smith Sec. Durham, Que	Vt	Montpelier
5	Auger	Joe	20	"	M	Laborer	Y	Y	"	French	"	Brompton Falls	Father Jos Auger Brompton Falls, Can P.Q.	NH	N. Chatford
6	Auger	Maria	18	F	"	None	"	"	"	"	"	"	Father-in-law "	"	"
7	Samuel	John c 8/4/08	33	M	S	Clerk	"	"	"	Scotch	"	Toronto	Mother, Mrs. Thos Mac Murray 52 Givens St.	Me	Portland
8	Samuel	Mary A. R.	26	F	S	"	"	"	"	"	"	"	"	"	"
9	Lescaque	Joseph	24	M	S	Merchant	"	"	"	French	"	Montreal	None	"	Lewiston
10	Veal	Samuel	21	"	"	Farm Lab	No	No	"	English	"	Stoneham P.Q.	Father John Veal Stoneham P.Q.	NH	Groveton
11	Laville	Irene	17	F	S	None	Y	Y	"	French	"	St. Anne Beauce	Father Chas Laville St. Anne Beauce, P.Q.	Me	Lewiston
12	NOT USED														
13	NOT USED														
14	NOT USED														
15	NOT USED														
16	NOT USED														
17	NOT USED														
18	NOT USED														
19	NOT USED														
20	NOT USED														
21	NOT USED														
22	NOT USED														
23	NOT USED														
24	NOT USED														
25	NOT USED														
26	NOT USED														
27	NOT USED														
28	NOT USED														
29	NOT USED														
30	NOT USED														

CLASS E.

*Instead of showing occupation of foreign and alien in transit, state in column 6 whether they are "tourists" or "in transit."
†"Race or People" is to be determined by the stock from which aliens sprang and the language they speak. List of races will be found on back of this sheet.

NO PASSENGER WHO ARRIVED AT A CANADIAN OCEAN PORT FROM A FOREIGN SEAPORT WITHIN ONE YEAR OF DATE OF EXAMINATION MAY BE MANIFESTED ON THIS SHEET.

62

TO THE UNITED STATES FROM FOREIGN CONTIGUOUS TERRITORY

United States, under Act of Congress approved February 20, 1907

MONTH OF May, 1908

E

(OVER.)

11—1504

13	14	15	16	17			18	19	20	21	22	23	24	SUPPLEMENTAL INFORMATION REQUIRED BY NATURALIZATION ACT APPROVED JUNE 29, 1906.						SUPPLEMENTAL INFORMATION REQUIRED BY IMMIGRATION REGULATIONS.			
														25	26	27	28	29		30	31	32	33
No. on List.	Whether having a ticket to such final destination.	By whom was passage paid? (Whether alien paid his own passage, whether paid by any other person, or by any corporation, society, municipality, or government.)	Whether in possession of $50, and if less, how much?	Whether ever before in the United States; and if so, when and where?			Whether going to join a relative or friend; and if so, what relative or friend, and his name and complete address.	Ever in prison or almshouse, or institution for care and treatment of the insane or supported by charity? If so, which?	Whether a Polygamist.	Whether an Anarchist.	Whether coming by reason of any offer, solicitation, promise, agreement, express or implied, to labor in the United States.	Condition of Health, Mental and Physical.	Deformed or Crippled. Nature, length of time, and cause.	Height.	Complexion.	Color of—	Marks of Identification.	Place of Birth.		Seaport of Landing.	Date of Landing.	Name of SS.	Date of Examination.
				Yes or No.	If Yes— Year or period of years.	If Yes— Where?								Ft. Ins		Hair. Eyes.		Country.	City or Town.				
1	Y	Self	$20.00 Y	Y 1902	Biddeford	May 1902	State. Georgiana Lavoure 35 Biddeford St., Biddeford Me	No	No	No	No	Y	No	5 1	Dk	Dk Brn Brn	None	Canada	Quebec				April 28/08
2	"	Mother	"	No	"	"	" Aunt "	"	"	"	"	"	"	4 "	"	" "	"	"	Chateauguay				"
3	"	"	"	"	"	"	" "	"	"	"	"	"	"	4 "	"	" "	"	"	"				"
4	"	Self	24.00	Y 1892 1906	Barre Vt.	July 1908	Fr. — A.H. Richards Montpelier, Vt.	"	"	"	"	"	"	6 "	Ruddy	Gy. Blu	"	"	So Durham				May 30/08
5	"	"	200.00	" 1903 1906	Roland Park	Sept 1906	Dous Fred St Pierre / N Stafford NH	"	"	"	"	"	"	5 7	Fair	Brn Blu	"	"	Brompton Ville So Durham				May 4/08
6	"	Friend	"	"	"	"	"	"	"	"	"	"	"	5 4	"	" "	"	"	"				"
7	"	Self	50.00	" 8 mo 1908	Milwaukee	Dec 1907	No address	"	"	"	"	"	"	5 6	"	Lt Brn Blu	"	Scotland	Glasgow	New York	4/11/04	Anchoria	May 6/08
8	"	"	"	" 1904	Transit	May 1904	"	"	"	"	"	"	"	5 4	"	" "	"	"	Edinburgh	"	"	"	"
9	"	Self	200.00	" Aug 06 and 07	Lewiston	July 1907	Canada Ocean Leverague 313 Lisbon St., Lewiston Me Bro. Wm Neal,	"	"	"	"	"	"	5 7	Dark	Dk Brn Brn	"	Canada	Pte Bleu P.Q.				May 8/08
10	"	Father	No. 50	No	"	"	Lewiston Me.	"	"	"	"	"	"	5 8	Lt.	Lt Brn Blu	"	"	(Unknown)				" 9/08
11	"	"	$125.00	No	"	"	Aunt Selina Vincent 93 Auburn St., Lewiston, Me.	"	"	"	"	"	"	5 5	"	" "	"	"	St Anne Dudley				" 22/08
12																							
13																							
14																							
15																							
16																							
17																							
18																							
19																							
20																							
21																							
22																							
23																							
24																							
25																							
26																							
27																							
28																							
29																							
30																							

CLASS E.

Aaron H. Wagner
Imm. Insp.

INSTRUCTIONS FOR FILLING ALIEN MANIFESTS.

Column 3 (*Age*).—The return of age in column 3 should be expressed in years or months, the latter applying only to those under 1 year of age.

Column 4 (*Sex*).—The entry in column 4 should be either M (male) or F (female).

Column 5 (*Married or single*).—The entry in column 5 should be either M (married), S (single), Wd (widowed), or D (divorced).

Column 6 (*Calling or occupation*).—The entry in column 6 should describe as accurately as possible the occupation, trade, or profession of each alien arrival, as for example: Civil engineer, stationary engineer, locomotive engineer, mining engineer, brass polisher, steel polisher, iron molder, wood turner, etc., and not simply as engineer, polisher, molder, turner, or other indefinite designations.

A distinction should be made between *farmers* and *farm laborers*, regardless of the amount of money shown, as follows:

A farmer is one who operates a farm, either for himself or others.

A farm laborer is one who works on a farm for the man who operates it.

Aliens intending to pass through and out of the United States should be recorded under head of occupation as "in transit;" those coming only for a temporary sojourn in the United States, but not intending to pass through in transit, should be classed as "tourists" under head of occupation.

Column 7 (*Able to read and write*).—Column 7 is subdivided and the entries therein should be either Yes—Yes (can read and write), No—No (can neither read nor write), or Yes—No (can read but not write).

Column 8 (*Nationality*).—Column 8 should be construed to mean the country of which immigrant is a citizen or subject.

Column 9 (*Race or people*).—The entry in column 9 should show the race or people as given in list on reverse side of alien manifest.

Special attention should be paid to the distinction between race and nationality. For instance, "France" appearing on a manifest does not necessarily mean "French" by race or people, and similarly, "French" appearing on a manifest does not necessarily mean "France" by nationality. An alien who is Irish, German, or Hebrew by race might properly come under the heading of United Kingdom or any other country by nationality. In this connection the following distinctions should be specially observed:

CUBAN.

The term "Cuban" refers to the Cuban people (not Negroes).

WEST INDIAN.

"West Indian" refers to the people of the West Indies other than Cuba (not Negroes).

SPANISH-AMERICAN.

"Spanish American" refers to the people of Central and South America of Spanish descent.

AFRICAN (BLACK).

"African (black)" refers to the African Negro, whether coming from Cuba or other islands of the West Indies, North or South America, Europe, or Africa. Any alien whose appearance indicates an admixture of Negro blood should be classified under this heading.

ITALIAN (NORTH).

The people who are native to the basin of the River Po in northern Italy (i. e., compartments of Piedmont, Lombardy, Venetia, and Emelia) and their descendants, whether residing in Italy, Switzerland, Austria-Hungary, or any other country, should be classed as "Italian (north)." Most of these people speak a Gallic dialect of the Italian language.

ITALIAN (SOUTH).

The people who are native to that portion of Italy south of the basin of the River Po (i. e., compartments of Liguria, Tuscany, the Marches, Umbria, Rome, the Abruzzi and Molise, Campania, Apulia, Basilicata, Calabria, Sicily, and Sardinia) and their descendants, should be classed as "Italian (south)."

Column 10 (*Last permanent residence*).—The entries in column 10 should show the *country and city or town* of last permanent residence. It is important for statistical purposes that country of last permanent residence independent of country of temporary residence, nationality, or race be shown.

Aliens who are permanent residents of the United States and are returning from a visit abroad should be recorded on manifests as United States for country of last permanent residence.

Column 11 (*Name and complete address of nearest relative or friend in country whence alien came*).—The entry in column 11 should give name and address of such relative. If no such relative living, give name and address of friend.

Column 12 (*Final destination*).—The entry in column 12 should show definitely the place (city or town) of final destination if within the United States; country, if outside the United States.

Column 14 (*Whether having a ticket to such final destination*).—The entry in column 14 should be either Yes (ticket) or No (no ticket).

Column 15 (*By whom was passage paid*).—The entry in column 15 should show definitely by whom passage was paid, as self; husband, father, brother, or other relative; friend; steamship company, etc.

Column 16 (*Whether in possession of $50, and if less, how much*).—The entry in column 16 should give in each case (individual or family) the exact amount of money shown.

Money brought by the head of a family should not be divided among the several members of the family.

Column 17 (*Whether ever before in the United States; and if so, when and where*).—The entries in column 17 should show whether or not (Yes or No) in the United States before; and if so, the year (or period of years), place, and date of last departure from the United States; as 1894–97; Philadelphia; Dec. 6, 1897.

Column 18 (*Going to join relative or friend; and if so, what relative or friend*).—The entry in column 18 should show whether going to join either a relative or friend; and if so, what relative or friend, with name and complete address.

Columns 19 to 33.—The answers in these columns should be complete, as indicated by the several headings.

Pierce

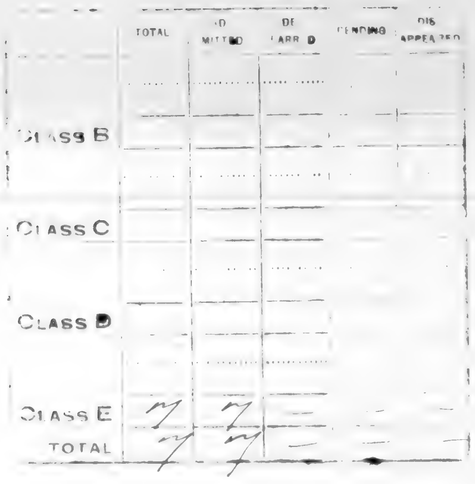
Lowell (Lowell town) Mass

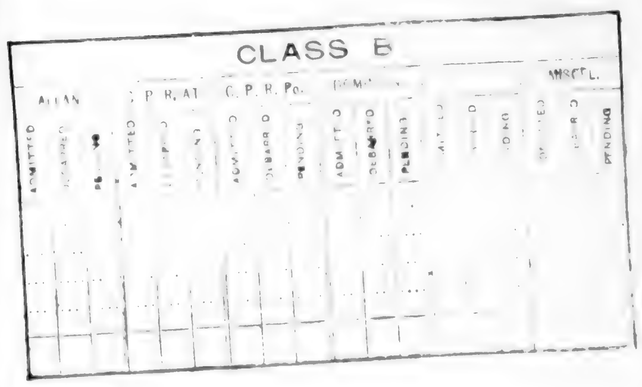
May 1908

LIST OF RACES OR PEOPLES.

African (black).	Korean.
Armenian.	Lithuanian.
Bohemian.	Magyar.
Bosnian.	Mexican.
Bulgarian.	Montenegrin.
Chinese.	Moravian.
Croatian.	Pacific Islander.
Cuban.	Polish.
Dalmatian.	Portuguese.
Dutch.	Roumanian.
East Indian.	Russian.
English.	Ruthenian (Russniak).
Finnish.	Scandinavian (Norwegians, Danes, and Swedes).
Flemish.	Scotch.
French.	Servian.
German.	Slovak.
Greek.	Slovenian.
Hebrew.	Spanish.
Herzegovinian.	Spanish-American.
Irish.	Syrian.
Italian (North).	Turkish.
Italian (South).	Welsh.
Japanese.	West Indian.

11—1591





NON-IMMIGRANT	
In Transit	
Tourists	
Residents of United States	
Total	

NOT USED

Form 1—Canada.

WHEN USED RETURN TO 233 ST. ANTOINE ST., MONTREAL, AT END OF EACH MONTH

Department of Commerce and Labor
IMMIGRATION SERVICE

LIST OR MANIFEST OF ALIEN PASSENGERS APPLYING FOR ADMISSION

Required by the regulations of Secretary of Commerce and Labor of the

SHEET NO. 1 11—1594

PORT OF Lake Megantic, P.Q.,

1	2		3	4	5	6	7		8	9	10		11	12	
No. on List.	NAME IN FULL. Family Name.	Given Name	Age. Yrs.	Mos.	Sex. Married or Single.	*Calling or Occupation.	Able to— Read.	Write.	Nationality. (Country of which citizen or subject.)	†Race or People.	Last Permanent Residence. Country.	City or Town.	The name and complete address of nearest relative or friend in country whence alien came.	Final Destination. State.	City or Town.
Mau 1	La Combe	Nazaire	32	12	m s	oui	oui	yes	Canada	French	Canada	L. Megantic	bro in law Arthur Clermont, L. Megantic, P.Q.	Me	Jackman
Mau 2	"	Ida	10	3/12	s	child	"	"	"	"	"	"	"	"	"
Mau 3	"	Aurelie	2	3/12	"	"	"	"	"	"	"	"	"	"	"
Mau 4	Farren	Leo A.	24	m	s	Physician	yes	yes	"	"	"	"	mother Cedilie Warren		
Mau 5	Lemieux	Rene	21	"		Laborer	"	"	"	"	Murray Bay P.Q.		mother Cedilie Warren Murray Bay, P.Q.		
Mau 6	Villeneuve	Rose	40	"		"	"	"	"	"	St. Thomas		brother Adalard Lemieux St. Thomas Montmagny Co. Que.		Bangor
Mau 7	Masters	Harry	28	"		"	"	"	"	Irish	St. Hefrem		father Eloine Villeneuve St. Hefrem, Canada		Augusta
8	NOT USED										Sawyerville		uncle Josef Riddle Sawyerville, P.Q.		Houlton
9	NOT USED														
10	NOT USED														
11	NOT USED														
12	NOT USED														
13	NOT USED														
14	NOT USED														
15	NOT USED														
16	NOT USED														
17	NOT USED														
18	NOT USED														
19	NOT USED														
20	NOT USED														
21	NOT USED														
22	NOT USED														
23	NOT USED														
24	NOT USED														
25	NOT USED														
26	NOT USED														
27	NOT USED														
28	NOT USED														
29	NOT USED														
30	NOT USED														

*Instead of showing occupation of tourists and aliens in transit, state in column 6 whether they are "tourists" or "in transit."
†"Race or People" is to be determined by the stock from which aliens sprang and the language they speak. List of races will be found on back of this sheet.

NO PASSENGER WHO ARRIVED AT A CANADIAN OCEAN PORT FROM A FOREIGN SEAPORT WITHIN ONE YEAR OF DATE OF EXAMINATION MAY BE MANIFESTED ON THIS SHEET.

TO THE UNITED STATES FROM FOREIGN CONTIGUOUS TERRITORY

65

United States, under Act of Congress approved February 20, 1907

(OVER.)

MONTH OF May 24, 1908 Class E

11—1594

13	14	15	16	17				18	19	20	21	22	23	24	SUPPLEMENTAL INFORMATION REQUIRED BY NATURALIZATION ACT APPROVED JUNE 29, 1906.					SUPPLEMENTAL INFORMATION REQUIRED BY IMMIGRATION REGULATIONS.			
															25	26	27	28	29	30	31	32	33
No. on List.	Whether having a ticket to such final destination.	By whom was passage paid?	Whether in possession of $50, and if less, how much?	Whether ever before in the United States; and if so, when and where?				Whether going to join a relative or friend; and if so, what relative or friend, and his name and complete address.	Whether a Polygamist.	Whether an Anarchist.			Condition of Health, Mental and Physical.	Deformed or Crippled. Nature, length of time, and cause.	Height. Ft.	Ins	Complexion.	Color of— Hair.	Eyes.	Marks of Identification.	Place of Birth. Country.	City or Town.	Seaport of Landing.	Date of Landing.	Name of SS.	Date of Examination.
				Yes or No.	If Yes. Year or period of years.	Where?	Date of last departure from U. S.																		
1	yes	Insp. U.S. [illegible]						Insp. U.S. Majoleau La Combe Jackman Me.	no	no	no	no	good	no	4	8	fair	blue	150		Canada	St. Ephrem Lac William Me.	4/30,08	C.P.R.	4/30, 1908
2		father						" "	"	"	"	"	"	"	3	9	"	light	"	95	"	"	L. Megantic Que	"	"	"	"
3		"						" "	"	"	"	"	"	"	1	8	"	"	"	30	"	"	"	"	"	"	"
4		Self	$35	Yes	2 yrs	Millinocket Me	21, 1904	Brother Edgard Aurora, Millinocket, Me wife Maria Lemieux							5	4	fair	brown	140			Maamsy Bay, PQ.	5/4,08		5/4, 1908
5		"	$10	"	14 yrs	Bangor	Dec. 1905	" 9 9 Jack St Bangor, Me wife Georgine " 5							4	5	"	"	blue	135			St Thomas		5/4, 08		5/4, 1908
6		"	$30	"	3 yrs	Cadillac Mich		Brook 2 mi Augusta							5	9	dark	blk	brown	155			St Evariste Que		5/4, 08		5/4, 1908
7		"	$15	No				No address							5	9	fair	light	blue	175			Montreal		5/15, 08		5/15, 1908
8																									
9																									
10																									
11																									
12								Charles Waldo																	
13								U.S. Immigrant Inspector																	
14																									
15																									
16																									
17																									
18																									
19																									
20																									
21																									
22																									
23																									
24																									
25																									
26																									
27																									
28																									
29																									
30																									

CLASS E.

INSTRUCTIONS FOR FILLING ALIEN MANIFESTS.

Column 3 (*Age*). The return of age in column 3 should be expressed in years or months, the latter applying only to those under 1 year of age.

Column 4 (*Sex*). The entry in column 4 should be either M (male) or F (female).

Column 5 (*Married or single*). The entry in column 5 should be either M (married), S (single), Wd (widowed), or D (divorced).

Column 6 (*Calling or occupation*).—The entry in column 6 should describe as accurately as possible the occupation, trade, or profession of each alien arrival, as for example: Civil engineer, stationary engineer, locomotive engineer, mining engineer, brass polisher, steel polisher, iron molder, wood turner, etc., and not simply as engineer, polisher, molder, turner, or other indefinite designations.

A distinction should be made between *farmers* and *farm laborers*, regardless of the amount of money shown, as follows:

A *farmer* is one who operates a farm, either for himself or others.

A *farm laborer* is one who works on a farm for the man who operates it.

Aliens intending to pass through and out of the United States should be recorded under head of occupation as "in transit;" those coming only for a temporary sojourn in the United States, but not intending to pass through in transit, should be classed as "tourists" under head of occupation.

Column 7 (*Able to read and write*).—Column 7 is subdivided and the entries therein should be either Yes (can read and write), No (can neither read nor write), or Yes (can read but not write).

Column 8 (*Nationality*). Column 8 should be construed to mean the country of which immigrant is a citizen or subject.

Column 9 (*Race or people*).—The entry in column 9 should show the race or people as given in list on reverse side of alien manifest.

Special attention should be paid to the distinction between race and nationality. For instance, "France" appearing on a manifest does not necessarily mean "French" by race or people, and similarly, "French" appearing on a manifest does not necessarily mean "France" by nationality. An alien who is Irish, German, or Hebrew by race might properly come under the heading of United Kingdom or any other country by nationality. In this connection the following distinctions should be specially observed:

CUBAN.

The term "Cuban" refers to the Cuban people (not Negroes).

WEST INDIAN.

"West Indian" refers to the people of the West Indies other than Cuba (not Negroes).

SPANISH-AMERICAN.

"Spanish-American" refers to the people of Central and South America of Spanish descent.

AFRICAN (BLACK).

"African (black)" refers to the African Negro, whether coming from Cuba or other islands of the West Indies, North or South America, Europe or Africa. Any alien whose appearance indicates an admixture of Negro blood should be classified under this heading.

ITALIAN (NORTH).

The people who are native to the basin of the River Po in northern Italy (i. e., compartments of Piedmont, Lombardy, Venetia, and Emelia) and their descendants, whether residing in Italy, Switzerland, Austria-Hungary, or any other country, should be classed as "Italian (north)." Most of these people speak a Gallic dialect of the Italian language.

ITALIAN (SOUTH).

The people who are native to that portion of Italy south of the basin of the River Po (i. e., compartments of Liguria, Tuscany, the Marches, Umbria, Rome, the Abruzzi and Molise, Campania, Apulia, Basilicata, Calabria, Sicily, and Sardinia) and their descendants, should be classed as "Italian (south)."

Column 10 (*Last permanent residence*).—The entries in column 10 should show the *country and city or town* of last permanent residence. It is important for statistical purposes that country of last permanent residence independent of country of temporary residence, nationality, or race be shown.

Aliens who are permanent residents of the United States and are returning from a visit abroad should be recorded on manifests as United States for country of last permanent residence.

Column 11 (*Name and complete address of nearest relative or friend in country whence alien came*).—The entry in column 11 should give name and address of such relative. If no such relative living, give name and address of friend.

Column 12 (*Final destination*).—The entry in column 12 should show definitely the place (city or town) of final destination if within the United States; country, if outside the United States.

Column 13 (*Whether having a ticket to such final destination*).—The entry in column 13 should be either Yes (ticket) or No (no ticket).

Column 15 (*By whom was passage paid*).—The entry in column 15 should show definitely by whom passage was paid, as self; husband, father, brother, or other relative; friend; steamship company, etc.

Column 16 (*Whether in possession of $50, and if less, how much*).—The entry in column 16 should give in each case (individual or family) the exact amount of money shown.

Money brought by the head of a family should not be divided among the several members of the family.

Column 17 (*Whether ever before in the United States; and if so, when and where*).—The entries in column 17 should show whether or not (Yes or No) in the United States before; and if so, the year (or period of years), place, and date of last departure from the United States; as 1894-97; Philadelphia; Dec. 6, 1897.

Column 18 (*Going to join relative or friend; and if so, what relative or friend*).—The entry in column 18 should show whether going to join either a relative or friend; and if so, what relative or friend, with name and complete address.

Columns 19 to 34.—The answers in these columns should be complete, as indicated by the several headings.

LIST OF RACES OR PEOPLES.

African (black).
Armenian.
Bohemian.
Bosnian.
Bulgarian.
Chinese.
Croatian.
Cuban.
Dalmatian.
Dutch.
East Indian.
English.
Finnish.
Flemish.
French.
German.
Greek.
Hebrew.
Herzegovinian.
Irish.
Italian (North).
Italian (South).
Japanese.
Korean.
Lithuanian.
Magyar.
Mexican.
Montenegrin.
Moravian.
Pacific Islander.
Polish.
Portuguese.
Roumanian.
Russian.
Ruthenian (Russniak).
Scandinavian (Norwegians, Danes, and Swedes).
Scotch.
Servian.
Slovak.
Slovenian.
Spanish.
Spanish-American.
Syrian.
Turkish.
Welsh.
West Indian.

Form 1—Canada.

WHEN USED RETURN TO 233 ST. ANTOINE ST., MONTREAL, AT END OF EACH MONTH

Department of Commerce and Labor
IMMIGRATION SERVICE

LIST OR MANIFEST OF ALIEN PASSENGERS APPLYING FOR ADMISSION

Required by the regulations of Secretary of Commerce and Labor of the

SHEET NO. 1 11—1594

PORT OF Malone, N. Y.

1	2		3	4	5	6	7		8	9	10		11	12	
No. on List.	NAME IN FULL. Family Name.	Given Name.	Age. Yrs.	Mos.	Sex. Married or Single.	*Calling or Occupation.	Able to— Read.	Write.	Nationality. (Country of which citizen or subject.)	†Race or People.	Last Permanent Residence. Country.	City or Town.	The name and complete address of nearest relative or friend in country whence alien came.	Final Destination. State.	City or Town.
In Transit	Steven	James	34	m	S	Mechanical Engineer	Yes	Yes	Scotland	Scotch	Scotland	Glasgow	None	Via N.Y. Scotland	Glasgow
2	NOT USED														
3	NOT USED														
4	NOT USED														
5	NOT USED														
6	NOT USED														
7	NOT USED														
8	NOT USED														
9	NOT USED														
10	NOT USED														
11	NOT USED														
12	NOT USED														
13	NOT USED														
14	NOT USED														
15	NOT USED														
16	[illegible]														
17															
18	[illegible]														
19	NOT USED														
20	NOT USED														
21	NOT USED														
22	NOT USED														
23	NOT USED														
24	NOT USED														
25	NOT USED														
26	NOT USED														
27	NOT USED														
28	NOT USED														
29	NOT USED														
30	NOT USED														
	NOT USED														

1

CLASS C.

E. A. Reynolds
Immigrant Inspector.

*Insert the word "none" where there is no calling. Specify whether they are "tourists" or "in transit."

†"Race or People" is to be determined by the stock from which aliens sprang and the language they speak. List of races will be found on back of this sheet.

NO PASSENGER WHO ARRIVED AT A CANADIAN OCEAN PORT FROM A FOREIGN SEAPORT WITHIN ONE YEAR OF DATE OF EXAMINATION MAY BE MANIFESTED ON THIS SHEET.

TO THE UNITED STATES FROM FOREIGN CONTIGUOUS TERRITORY

64

(OVER.)

11—1894

United States, under Act of Congress approved February 20, 1907 Class "C"

MONTH OF May, 1908

13	14	15	16	17			18	19	20	21	22	23	24	SUPPLEMENTAL INFORMATION REQUIRED BY NATURALIZATION ACT APPROVED JUNE 29, 1906.						SUPPLEMENTAL INFORMATION REQUIRED BY IMMIGRATION REGULATIONS.			
														25	26	27		28	29		30	31	32	33
No. on List.	Whether having a ticket to such final destination.	By whom was passage paid? (Whether alien paid his own passage, whether paid by any other person, or by any corporation, society, municipality, or government.)	Whether in possession of $50, and if less, how much?	Whether ever before in the United States; and if so, when and where?			Whether going to join a relative or friend; and if so, what relative or friend, and his name and complete address.	Ever in prison or almshouse, or supported by charity? If so, which?	Whether a Polygamist.	Whether an Anarchist.	Whether coming by reason of any offer, solicitation, promise, agreement, or assurance of employment, or labor of any kind, to perform labor in the United States.	Condition of Health, Mental and Physical.	Deformed or Crippled. Nature, length of time, and cause.	Height. Ft.	Height. Ins	Complexion.	Color of— Hair.	Color of— Eyes.	Marks of Identification.	Place of Birth. Country.	Place of Birth. City or Town.	Seaport of Landing.	Date of Landing.	Name of SS.	Date of Examination.
				Yes or No.	If Yes— Year or period of years.	If Yes— Where?																		
1	Yes	Self	$500	Yes	Years	Chicago Ill	Ap '08	No	No	No	No	Good	No	5	6½	Fair	Red	Blue	Weight 160 lbs	Scotland	Glasgow	San Francisco	1908 Ap 3	Manchuria	May 2 '08
2																								
3																								
4																								
5																								
6																								
7																								
8																								
9																								
10																								
11																								
12																								
13																								
14																								
15																								
16																								
17																								
18																								
19																								
20																								
21																								
22																								
23																								
24																								
25																								
26																								
27																								
28																								
29																								
30																								

CLASS C.

INSTRUCTIONS FOR FILLING ALIEN MANIFESTS.

Column 3 (*Age*).—The return of age in column 3 should be expressed in years or months, the latter applying only to those under 1 year of age.

Column 4 (*Sex*).—The entry in column 4 should be either M (male) or F (female).

Column 5 (*Married or single*).—The entry in column 5 should be either M (married), S (single), Wd (widowed), or D (divorced).

Column 6 (*Calling or occupation*).—The entry in column 6 should describe as accurately as possible the occupation, trade, or profession of each alien arrival, as for example: Civil engineer, stationary engineer, locomotive engineer, mining engineer, brass polisher, steel polisher, iron molder, wood turner, etc., and not simply as engineer, polisher, molder, turner, or other indefinite designations.

A distinction should be made between *farmers* and *farm laborers*, regardless of the amount of money shown, as follows:

A farmer is one who operates a farm, either for himself or others.

A farm laborer is one who works on a farm for the man who operates it.

Aliens intending to pass through and out of the United States should be recorded under head of occupation as "in transit;" those coming only for a temporary sojourn in the United States, but not intending to pass through in transit, should be classed as "[illegible] under head of occupation.

Column 7 (*Able to read and write*).—Column 7 is subdivided and the entries therein should be either Yes—Yes (can read and write), No—No (can neither read nor write), or Yes—No (can read but not write).

Column 8 (*Nationality*).—Column 8 should be construed to mean the country of which immigrant is a citizen or subject.

Column 9 (*Race or people*).—The entry in column 9 should show the race or people as given in list on reverse side of alien manifest.

Special attention should be paid to the distinction between race and nationality. For instance, "France" appearing on a manifest does not necessarily mean "French" by race or people, and similarly, "French" appearing on a manifest does not necessarily mean "France" by nationality. An alien who is Irish, German, or Hebrew by race might properly come under the heading of United Kingdom or any other country by nationality. In this connection the following distinctions should be specially observed:

CUBAN.

The term "Cuban" refers to the Cuban people (not Negroes).

WEST INDIAN.

"West Indian" refers to the people of the West Indies other than Cuba (not Negroes).

SPANISH-AMERICAN.

"Spanish-American" refers to the people of Central and South America of Spanish descent.

AFRICAN (BLACK).

"African (black)" refers to the African Negro, whether coming from Cuba or other islands of the West Indies, North or South America, Europe, or Africa. Any alien whose appearance indicates an admixture of Negro blood should be classified under this heading.

ITALIAN (NORTH).

The people who are native to the basin of the River Po in northern Italy (i. e., compartments of Piedmont, Lombardy, Venetia, and Emelia) and their descendants, whether residing in Italy, Switzerland, Austria-Hungary, or any other country, should be classed as "Italian (north)." Most of these people speak a Gallic dialect of the Italian language.

ITALIAN (SOUTH).

The people who are native to that portion of Italy south of the basin of the River Po (i. e., compartments of Liguria, Tuscany, the Marches, Umbria, Rome, the Abruzzi and Molise, Campania, Apulia, Basilicata, Calabria, Sicily, and Sardinia) and their descendants, should be classed as "Italian (south)."

Column 10 (*Last permanent residence*).—The entries in column 10 should show the *country and city or town* of last permanent residence. It is important for statistical purposes that country of last permanent residence independent of country of temporary residence, nationality, or race be shown.

Aliens who are permanent residents of the United States and are returning from a visit abroad should be recorded on manifests as United States for country of last permanent residence.

Column 11 (*Name and complete address of nearest relative or friend in country whence alien came*).—The entry in column 11 should give name and address of such relative. If no such relative living, give name and address of friend.

Column 12 (*Final destination*).—The entry in column 12 should show definitely the place (city or town) of final destination if within the United States; country, if outside the United States.

Column 14 (*Whether having a ticket to such final destination*).—The entry in column 14 should be either Yes (ticket) or No (no ticket).

Column 15 (*By whom was passage paid*).—The entry in column 15 should show definitely by whom passage was paid, as self; husband, father, brother, or other relative; friend; steamship company, etc.

Column 16 (*Whether in possession of $50, and if less, how much*).—The entry in column 16 should give in each case (individual or family) the exact amount of money shown.

Money brought by the head of a family should not be divided among the several members of the family.

Column 17 (*Whether ever before in the United States; and if so, when and where*).—The entries in column 17 should show whether or not (Yes or No) in the United States before; and if so, the year (or period of years), place, and date of last departure from the United States; as 1894–97; Philadelphia; Dec. 6, 1897.

Column 18 (*Going to join relative or friend; and if so, what relative or friend*).—The entry in column 18 should show whether going to join either a relative or friend; and if so, what relative or friend, with name and complete address.

Columns 19 to 33.—The answers in these columns should be complete, as indicated by the several headings.

LIST OF RACES OR PEOPLES.

African (black).
Armenian.
Bohemian.
Bosnian.
Bulgarian.
Chinese.
Croatian.
Cuban.
Dalmatian.
Dutch.
East Indian.
English.
Finnish.
Flemish.
French.
German.
Greek.
Hebrew.
Herzegovinian.
Irish.
Italian (North).
Italian (South).
Japanese.
Korean.
Lithuanian.
Magyar.
Mexican.
Montenegrin.
Moravian.
Pacific Islander.
Polish.
Portuguese.
Roumanian.
Russian.
Ruthenian (Russniak).
Scandinavian (Norwegians, Danes, and Swedes).
Scotch.
Servian.
Slovak.
Slovenian.
Spanish.
Spanish-American.
Syrian.
Turkish.
Welsh.
West Indian.

NOT USED

Form 1—Canada.

WHEN USED RETURN TO 333 ST. ANTOINE ST., MONTREAL, AT END OF EACH MONTH

Department of Commerce and Labor
IMMIGRATION SERVICE

LIST OR MANIFEST OF ALIEN PASSENGERS APPLYING FOR ADMISSION

Required by the regulations of Secretary of Commerce and Labor of the

SHEET NO. D 11—1594

PORT OF Malone, N.Y.

1	2		3	4	5	6	7	8	9	10		11	12	
No. on List.	NAME IN FULL. Family Name.	Given Name.	Age. Yrs.	Mos.	Sex. Married or Single.	*Calling or Occupation.	Able to— Read.	Write.	Nationality. (Country of which citizen or subject.)	†Race or People.	Last Permanent Residence. Country.	City or Town.	The name and complete address of nearest relative or friend in country whence alien came.	Final Destination. State.	City or Town.
1	Casteur,	Emil	—	—	m	— Diplomat	—	—	Belgium	French	—	—			
2	NOT USED														
3	NOT USED														
4	NOT USED														
5	NOT USED														
6	NOT USED														
7															
8	NOT USED														
9	NOT USED														
10	NOT USED														
11	NOT USED														
12	NOT USED														
13	NOT USED														
14	NOT USED														
15	NOT USED														
16	NOT USED														
17	NOT USED														
18	NOT USED														
19	NOT USED														
20	NOT USED														
21	NOT USED														
22	NOT USED														
23	NOT USED														
24	NOT USED														
25	NOT USED														
26	NOT USED														
27	NOT USED														
28	NOT USED														
29	NOT USED														
30	NOT USED														
	NOT USED														

I. S. Reynolds
Immigrant Inspector

*Instead of showing occupation of tourists and aliens in transit, state in column 6 whether they are "tourists" or "in transit."
†"Race or People" is to be determined by the stock from which aliens sprang and the language they speak. List of races will be found on back of this sheet.

CLASS D.

NO PASSENGER WHO ARRIVED AT A CANADIAN OCEAN PORT FROM A FOREIGN SEAPORT WITHIN ONE YEAR OF DATE OF EXAMINATION MAY BE MANIFESTED ON THIS SHEET.

65

TO THE UNITED STATES FROM FOREIGN CONTIGUOUS TERRITORY

United States, under Act of Congress approved February 20, 1907

MONTH OF May, 1908. Class "D"

(OVER.)

11—1504

13	14	15	16	17				18	19	20	21	22	23	24	SUPPLEMENTAL INFORMATION REQUIRED BY NATURALIZATION ACT APPROVED JUNE 29, 1906.						SUPPLEMENTAL INFORMATION REQUIRED BY IMMIGRATION REGULATIONS.			
															25	26	27	28	29		30	31	32	33
No. on List.	Whether having a ticket to such final destination.	By whom was passage paid? (Whether alien paid his own passage, whether paid by any other person, or by any corporation, society, municipality or government.)	Whether in possession of $50, and if less, how much?	Whether ever before in the United States; and if so, when and where?				Whether going to join a relative or friend; and if so, what relative or friend, and his name and complete address.	Ever in prison, or almshouse, or institution for care and treatment, or supported by charity? If yes, explain.	Whether a Polygamist.	Whether an Anarchist.	Whether coming by reason of any offer, solicitation, promise, or agreement to perform labor in the United States.	Condition of Health, Mental and Physical.	Deformed or Crippled. Nature, length of time, and cause.	Height.		Color of—	Marks of Identification.	Place of Birth.		Seaport of Landing.	Date of Landing.	Name of SS.	Date of Examination.
				Yes or No.	If Yes— Year or period of years.	Where?	Date of last departure from U. S.								Ft. Ins	Complexion.	Hair. Eyes.		Country.	City or Town.				
1	—	—	—	—	—	—	—	Belgian Legation Washington, D. C.	—	—	—	—	—	—	—	—	—	—	—	—	—	—	—	Ap. 29, 08
2																								
3																								
4																								
5																								
6																								
7																								
8																								
9																								
10																								
11																								
12																								
13																								
14																								
15																								
16																								
17																								
18																								
19																								
20																								
21																								
22																								
23																								
24																								
25																								
26																								
27																								
28																								
29																								
30																								

CLASS D

INSTRUCTIONS FOR FILLING ALIEN MANIFESTS.

Column 3 (*Age*).—The return of age in column 3 should be expressed in years or months, the latter applying only to those under 1 year of age.

Column 4 (*Sex*).—The entry in column 4 should be either M (male) or F (female).

Column 5 (*Married or single*).—The entry in column 5 should be either M (married), S (single), Wd (widowed), or D (divorced).

Column 6 (*Calling or occupation*).—The entry in column 6 should describe as accurately as possible the occupation, trade, or profession of each alien arrival, as for example: Civil engineer, stationary engineer, locomotive engineer, mining engineer, brass polisher, steel polisher, iron molder, wood turner, etc., and not simply as engineer, polisher, molder, turner, or other indefinite designations.

A distinction should be made between *farmers* and *farm laborers*, regardless of the amount of money shown, as follows:

A farmer is one who operates a farm, either for himself or others.

A farm laborer is one who works on a farm for the man who operates it.

Aliens intending to pass through and out of the United States should be recorded under head of occupation as "in transit;" those coming only for a temporary sojourn in the United States, but not intending to pass through in transit, should be classed as "tourists" under head of occupation.

Column 7 (*Able to read and write*).—Column 7 is subdivided and the entries therein should be either Yes—Yes (can read and write), No—No (can neither read nor write), or Yes—No (can read but not write).

Column 8 (*Nationality*).—Column 8 should be construed to mean the country of which immigrant is a citizen or subject.

Column 9 (*Race or people*).—The entry in column 9 should show the race or people as given in list on reverse side of alien manifest.

Special attention should be paid to the distinction between race and nationality. For instance, "France" appearing on a manifest does not necessarily mean "French" by race or people, and similarly, "French" appearing on a manifest does not necessarily mean "France" by nationality. An alien who is Irish, German, or Hebrew by race might properly come under the heading of United Kingdom or any other country by nationality. In this connection the following distinctions should be specially observed:

CUBAN.

The term "Cuban" refers to the Cuban people (not Negroes).

WEST INDIAN.

"West Indian" refers to the people of the West Indies other than Cuba (not Negroes).

SPANISH-AMERICAN.

"Spanish American" refers to the people of Central and South America of Spanish descent.

AFRICAN (BLACK).

"African (black)" refers to the African Negro, whether coming from Cuba or other islands of the West Indies, North or South America, Europe, or Africa. Any alien whose appearance indicates an admixture of Negro blood should be classified under this heading.

ITALIAN (NORTH).

The people who are native to the basin of the River Po in northern Italy (i. e., compartments of Piedmont, Lombardy, Venetia, and Emelia) and their descendants, whether residing in Italy, Switzerland, Austria-Hungary, or any other country, should be classed as "Italian (north)." Most of these people speak a Gallic dialect of the Italian language.

ITALIAN (SOUTH).

The people who are native to that portion of Italy south of the basin of the River Po (i. e., compartments of Liguria, Tuscany, the Marches, Umbria, Rome, the Abruzzi and Molise, Campania, Apulia, Basilicata, Calabria, Sicily, and Sardinia) and their descendants, should be classed as "Italian (south)."

Column 10 (*Last permanent residence*).—The entries in column 10 should show the *country and city or town* of last permanent residence. It is important for statistical purposes that country of last permanent residence independent of country of temporary residence, nationality, or race be shown.

Aliens who are permanent residents of the United States and are returning from a visit abroad should be recorded on manifests as United States for country of last permanent residence.

Column 11 (*Name and complete address of nearest relative or friend in country whence alien came*).—The entry in column 11 should give name and address of such relative. If no such relative living, give name and address of friend.

Column 12 (*Final destination*).—The entry in column 12 should show definitely the place (city or town) of final destination if within the United States; country, if outside the United States.

Column 14 (*Whether having a ticket to such final destination*).—The entry in column 14 should be either Yes (ticket) or No (no ticket).

Column 15 (*By whom was passage paid*).—The entry in column 15 should show definitely by whom passage was paid, as self; husband, father, brother, or other relative; friend; steamship company, etc.

Column 16 (*Whether in possession of $50, and if less, how much*).—The entry in column 16 should give in each case (individual or family) the exact amount of money shown.

Money brought by the head of a family should not be divided among the several members of the family.

Column 17 (*Whether ever before in the United States; and if so, when and where*).—The entries in column 17 should show whether or not (Yes or No) in the United States before; and if so, the year (or period of years), place, and date of last departure from the United States; as 1894–97; Philadelphia; Dec. 6, 1897.

Column 18 (*Going to join relative or friend; and if so, what relative or friend*).—The entry in column 18 should show whether going to join either a relative or friend; and if so, what relative or friend, with name and complete address.

Columns 19 to 33.—The answers in these columns should be complete, as indicated by the several headings.

Peter

Butler

Nov 1908

LIST OF RACES OR PEOPLES.

African (black).
Armenian.
Bohemian.
Bosnian.
Bulgarian.
Chinese.
Croatian.
Cuban.
Dalmatian.
Dutch.
East Indian.
English.
Finnish.
Flemish.
French.
German.
Greek.
Hebrew.
Herzegovinian.
Irish.
Italian (North).
Italian (South).
Japanese.
Korean.
Lithuanian.
Magyar.
Mexican.
Montenegrin.
Moravian.
Pacific Islander.
Polish.
Portuguese.
Roumanian.
Russian.
Ruthenian (Russniak).
Scandinavian (Norwegians, Danes, and Swedes).
Scotch.
Servian.
Slovak.
Slovenian.
Spanish.
Spanish-American.
Syrian.
Turkish.
Welsh.
West Indian.

11—1591

	TOTAL	ADMITTED	DEBARRED	PENDING	DISAPPEARED	In Transit
CLASS B	1	1				1
CLASS C	1	1				
CLASS D	1	1				
CLASS E	18	18				
TOTAL	20	20	#	#	#	1

CLASS B

ALIEN.			C. P. R. AT			C. P. R. Po.			DOMINION.						MISCEL.		
ADMITTED	DEBARRED	PENDING	ADMITTED	DEBARRED	PENDING	ADMITTED	DEBARRED	PENDING	ADMITTED	DEBARRED	PENDING	ADMITTED	DEBARRED	PENDING	ADMITTED	DEBARRED	PENDING

Diplomatic officer

NON-IMMIGRANTS.

In Transit	1
Tourists	#
Residents of United States	1
Total	2

NOT USED

RECEIVED
MAY 4 1909
U.S. [illegible]

Form 1—Canada.

WHEN USED RETURN TO 233 ST. ANTOINE ST., MONTREAL, AT END OF EACH MONTH

Department of Commerce and Labor
IMMIGRATION SERVICE

LIST OR MANIFEST OF ALIEN PASSENGERS APPLYING FOR ADMISSION

Required by the regulations of Secretary of Commerce and Labor of the

SHEET NO. 3 11—1594

PORT OF Malone, N.Y.

1	2		3	4	5	6	7		8	9	10		11	12	
No. on List.	NAME IN FULL. Family Name.	Given Name.	Age. Yrs.	Mos.	Sex. Married or Single.	*Calling or Occupation.	Able to— Read.	Write.	Nationality. (Country of which citizen or subject.)	†Race or People.	Last Permanent Residence. Country.	City or Town.	The name and complete address of nearest relative or friend in country whence alien came.	Final Destination. State.	City or Town.
maw 1	Traverse	Francois	39		m m	Laborer	yes	no	Canada	French	✓ Canada	Notre Dame P.Q.	Father - Anonis Notre Dame de Bernich P.Q.	N.Y.	Eagleby
maw 2	" (wife)	Seraphine	32		f m	Housewife	no	"	"	"	X "	"	Father in law do	"	"
maw 3	" (Son)	Seraphins	7		m S	none	"	"	"	"	✓ "	"	Grandfather "	"	"
maw 4	" "	Jule	5		" "	"	"	"	"	"	"	"	" "	"	"
maw 5	" (dau)	Florette	4		f "	"	"	"	"	"	"	"	" "	"	"
maw 6	" (Son)	George	2		m "	"	"	"	"	"	✓ "	"	" "	"	"
maw 7	Perrault	Eugene	35		m m	Carpenter	yes	yes	"	"	✓ "	Sherbrooke P.Q.	Brother Felix Sherbrooke P.Q.	"	Tupper Lake
maw 8	" (wife)	Melaise	30		f "	Housewife	yes	no	"	"	X "	"	Bro in law do	"	"
maw 9	" (child)	Maurice	2		m S	none	no	"	"	"	✓ "	"	Uncle "	"	"
maw 10	" "	Adelaide	1/2		f "	"	"	"	"	"	X "	"	" "	"	"
maw 11	Mayville	Emary	24		m S	Laborer	"	"	"	"	✓ "	Hawkesbury Ont.	None	"	"
maw 12	Gardner	Dell	22		" "	"	yes	yes	"	"	✓ "	"	Bro-Don Gardner Hawkesbury Ont.	"	"
maw 13	Blanchard	Joseph	30		" "	"	no	no	"	"	✓ "	St Henri P.Q.	Friend - Maurice L Ache	"	Long Lake Mo
maw 14	Robert	Arthur	21		" "	"	yes	yes	"	"	✓ "	St Jsien P.Q.	Father - Peter St Jsien P.Q.	"	Tupper Lake
maw 15	Doherty	Cornelius	30		" "	"	"	"	"	Irish	✓ "	Three Rivers P.Q.	Father - Michael Three Rivers, Que.	"	Utica
maw 16	Cassidy	Louis	28		" Bartender		"	"	"		U.S.A.	N.Y. City	Father - Laurence St Silvester P.Q.	"	Newyork
maw 17	Parentt	Alfred	23		" Farm Laborer		"	no	"	French	✓ Canada	St Louis	Father - Edouard St Louis P.Q.	"	Constable
maw 18	Shomaker	Abram	35		" m	Tailor	"	yes	"	Hebrew	✓ "	Montreal	Sister - Fanni Fin "50 Lagauchetiere St. Montreal	"	Gloversville
19	NOT USED														
20	NOT USED														
21	NOT USED														
22	NOT USED														
23	NOT USED														
24	NOT USED														
25	NOT USED														
26	NOT USED														
27	NOT USED														
28	18 NOT USED														
29	NOT USED														
30	NOT USED														
	NOT USED														

Inspector

CLASS E.

*Instead of showing occupation of tourists and aliens in transit, state in column 6 whether they are "tourists" or "in transit."
†"Race or People" is to be determined by the stock from which aliens sprang and the language they speak. List of races will be found on back of this sheet.

NO PASSENGER WHO ARRIVED AT A CANADIAN OCEAN PORT FROM A FOREIGN SEAPORT WITHIN ONE YEAR OF DATE OF EXAMINATION MAY BE MANIFESTED ON THIS SHEET.

TO THE UNITED STATES FROM FOREIGN CONTIGUOUS TERRITORY

United States, under Act of Congress approved February 20, 1907

66

MONTH OF May, 1908. Class "E"

(OVER.)

11—1504

No. on List.	13 Whether having a ticket to such final destination.	14 By whom was passage paid? (Whether alien paid his own passage, whether paid by any other person, or by any corporation, society, municipality, or government)	15 Whether in possession of $50, and if less, how much?	16 Whether ever before in the United States; and if so, when and where? Yes or No.	If Yes— Year or period of years.	Where?	Date of last departure from U. S.	17 Whether going to join a relative or friend; and if so, what relative or friend, and his name and complete address.	18 Whether ever in prison or almshouse, or institution for the care and treatment of the insane, or supported by charity? If so, state.	19 Whether a Polygamist.	20 Whether an Anarchist.	21 Whether coming by reason of any law, authorization, premise, or agreement to perform labor in the United States.	22 Condition of Health, Mental and Physical.	23 Deformed or Crippled. Nature, length of time, and cause.	24 SUPPLEMENTAL INFORMATION REQUIRED BY NATURALIZATION ACT APPROVED JUNE 29, 1906. Height. Ft.	Ins	25 Complexion.	26 Color of— Hair.	Eyes.	27 Marks of Identification.	28 Place of Birth. Country.	City or Town.	29 Seaport of Landing.	30 Date of Landing.	31 Name of SS.	32 Date of Examination.	33 SUPPLEMENTAL INFORMATION REQUIRED BY IMMIGRATION REGULATIONS.
1	yes	Self	$25.00	yes	6 mos. 1907	Eagleby Aust.		Bro. William Eagleby Aust.	No	No	No	No	Good	No	5	9	Florid	Bla	Blue	Weight 165 Lbs	Canada	Notre Dame De Bercick	Malone,	May 1908.	N.Y.	May 1 08	
2	"	Husband	—	No	—	—	—	Bro-in-law do	"	"	"	"	"	"	5	9	Dk	"	Bro	105 "	"	"	"	"	"	"	"	
3	"	Father	—	"	—	—	—	Uncle do	"	"	"	"	"	"	—	—	Fair	Bro	Bro.	—	"	"	"	"	"	"	"	
4	"	"	—	"	—	—	—	"	"	"	"	"	"	"	—	—	"	"	"	—	"	"	"	"	"	"	"	
5	"	"	—	"	—	—	—	"	"	"	"	"	"	"	—	—	"	"	"	—	"	"	"	"	"	"	"	
6	"	"	—	"	—	—	—	"	"	"	"	"	"	"	—	—	"	"	"	—	"	"	"	"	"	"	"	
7	"	Self	$183.00	"	—	—	—	Francis Gaston Beauvilliers Tupper Lake Jct. N.Y.	"	"	"	"	"	"	5	5	Dk	"	"	170 lbs	"	Montreal	"	"	"	May 9 08		
8	"	Husband	—	"	—	—	—	do	"	"	"	"	"	"	5	1	"	Bla	"	128 "	"	"	"	"	"	"	"	
9	"	Father	—	"	—	—	—	do	"	"	"	"	"	"	—	—	Fair	Bro	"	—	"	"	"	"	"	"	"	
10	"	"	—	"	—	—	—	do	"	"	"	"	"	"	—	—	"	"	"	—	"	"	"	"	"	"	"	
11	"	Self	$5—	"	—	—	—	No address Seeking work	"	"	"	"	"	"	5	8½	"	"	Blue	165 Lbs	"	Clarence Creek Ontario	"	"	"	May 7. 08.		
12	"	"	4.00	"	—	—	—	do	"	"	"	"	"	"	5	7	Dk	Bla	Bro	140 "	"	Hawkesbury Ont.	"	"	"	"	"	
13	"	"	1.00	Yes	1906 1908	L. Lake N. Y.	Mar. 5. 1908	No address Seeking work	"	"	"	"	"	"	5	6	Fair	Bro	Blue	169 "	"	St Alexis P.Q.	"	"	"	"	"	
14	"	"	10.00	"	1905 1908	Tupper Lake N.Y.	May 1 1908	Friend Oliver Price Tupper Lake, N.Y.	"	"	"	"	"	"	6	4	Florid	Bla	Bro	180 "	"	St Alexis P.Q.	"	"	"	"	"	
15	"	"	40.00	"	Transit 1904	Malone N.Y.	1900	No address Seeking work	"	"	"	"	"	"	5	7	"	Bla	Blue	170 "	"	Montreal P.Q.	"	"	"	May 10. 08		
16	"	"	100.00	"	1907	N.Y. City	1907	Friend Dr. Delaware 246 West 43rd St.	"	"	"	"	"	"	5	9	"	Bro	Bro.	170 "	"	St Salvator P.Q.	"	"	"	May 15 08		
17	"	"	50¢	"	3 mos. 1908	Constable N.Y.	May 17 08	Friend Theodore Fitch Constable, N.Y.	"	"	"	"	"	"	5	7	Dk	Curly Brn	"	160 "	"	St Agapetus P.Q.	"	"	"	" 18 "		
18	"	"	$16.00	No	—	—	—	Friend - Solomon Rosenbaum Gloversville, N.Y.	"	"	"	"	"	Sworn	5	8	"	Bla	"	165 "	Russia	Moscow	Forgotten	(Natur. 1st Can Cit 7th)	"	19 "		
19																												
20																												
21																												
22																												
23																												
24																												
25																												
26																												
27																												
28																												
29																												
30																												

CLASS E.

INSTRUCTIONS FOR FILLING ALIEN MANIFESTS.

Column 3 (*Age*).—The return of age in column 3 should be expressed in years or months, the latter applying only to those under 1 year of age.

Column 4 (*Sex*).—The entry in column 4 should be either M (male) or F (female).

Column 5 (*Married or single*).—The entry in column 5 should be either M (married), S (single), Wd (widowed), or D (divorced).

Column 6 (*Calling or occupation*).—The entry in column 6 should describe as accurately as possible the occupation, trade, or profession of each alien arrival, as for example: Civil engineer, stationary engineer, locomotive engineer, mining engineer, brass polisher, steel polisher, iron molder, wood turner, etc., and not simply as engineer, polisher, molder, turner, or other indefinite designations.

A distinction should be made between *farmers* and *farm laborers*, regardless of the amount of money shown, as follows:

A farmer is one who operates a farm, either for himself or others.

A farm laborer is one who works on a farm for the man who operates it.

Aliens intending to pass through and out of the United States should be recorded under head of occupation as "in transit;" those coming only for a temporary sojourn in the United States, but not intending to pass through in transit, should be classed as "tourists" under head of occupation.

Column 7 (*Able to read and write*).—Column 7 is subdivided and the entries therein should be either Yes—Yes (can read and write), No—No (can neither read nor write), or Yes—No (can read but not write).

Column 8 (*Nationality*).—Column 8 should be construed to mean the country of which immigrant is a citizen or subject.

Column 9 (*Race or people*).—The entry in column 9 should show the race or people as given in list on reverse side of alien manifest.

Special attention should be paid to the distinction between race and nationality. For instance, "France" appearing on a manifest does not necessarily mean "French" by race or people, and similarly, "French" appearing on a manifest does not necessarily mean "France" by nationality. An alien who is Irish, German, or Hebrew by race might properly come under the heading of United Kingdom or any other country by nationality. In this connection the following distinctions should be specially observed:

CUBAN.

The term "Cuban" refers to the Cuban people (not Negroes).

WEST INDIAN.

"West Indian" refers to the people of the West Indies other than Cuba (not Negroes).

SPANISH-AMERICAN.

"Spanish American" refers to the people of Central and South America of Spanish descent.

AFRICAN (BLACK).

"African (black)" refers to the African Negro, whether coming from Cuba or other islands of the West Indies, North or South America, Europe, or Africa. Any alien whose appearance indicates an admixture of Negro blood should be classified under this heading.

ITALIAN (NORTH).

The people who are native to the basin of the River Po in northern Italy (i. e., compartments of Piedmont, Lombardy, Venetia, and Emelia) and their descendants, whether residing in Italy, Switzerland, Austria-Hungary, or any other country, should be classed as "Italian (north)." Most of these people speak a Gallic dialect of the Italian language.

ITALIAN (SOUTH).

The people who are native to that portion of Italy south of the basin of the River Po (i. e., compartments of Liguria, Tuscany, the Marches, Umbria, Rome, the Abruzzi and Molise, Campania, Apulia, Basilicata, Calabria, Sicily, and Sardinia) and their descendants, should be classed as "Italian (south)."

Column 10 (*Last permanent residence*).—The entries in column 10 should show the *country and city or town* of last permanent residence. It is important for statistical purposes that country of last permanent residence independent of country of temporary residence, nationality, or race be shown.

Aliens who are permanent residents of the United States and are returning from a visit abroad should be recorded on manifests as United States for country of last permanent residence.

Column 11 (*Name and complete address of nearest relative or friend in country whence alien came*).—The entry in column 11 should give name and address of such relative. If no such relative living, give name and address of friend.

Column 12 (*Final destination*).—The entry in column 12 should show definitely the place (city or town) of final destination if within the United States; country, if outside the United States.

Column 14 (*Whether having a ticket to such final destination*).—The entry in column 14 should be either Yes (ticket) or No (no ticket).

Column 15 (*By whom was passage paid*).—The entry in column 15 should show definitely by whom passage was paid, as self; husband, father, brother, or other relative; friend; steamship company, etc.

Column 16 (*Whether in possession of $50, and if less, how much*).—The entry in column 16 should give in each case (individual or family) the exact amount of money shown.

Money brought by the head of a family should not be divided among the several members of the family.

Column 17 (*Whether ever before in the United States; and if so, when and where*).—The entries in column 17 should show whether or not (Yes or No) in the United States before; and if so, the year (or period of years), place, and date of last departure from the United States; as 1894–97; Philadelphia; Dec. 6, 1897.

Column 18 (*Going to join relative or friend; and if so, what relative or friend*).—The entry in column 18 should show whether going to join either a relative or friend; and if so, what relative or friend, with name and complete address.

Columns 19 to 32.—The answers in these columns should be complete, as indicated by the several headings.

Montreal P.Q.

LIST OF RACES OR PEOPLES.

African (black).	Korean.
Armenian.	Lithuanian.
Bohemian.	Magyar.
Bosnian.	Mexican.
Bulgarian.	Montenegrin.
Chinese.	Moravian.
Croatian.	Pacific Islander.
Cuban.	Polish.
Dalmatian.	Portuguese.
Dutch.	Roumanian.
East Indian.	Russian.
English.	Ruthenian (Russniak).
Finnish.	Scandinavian (Norwegians, Danes, and Swedes).
Flemish.	Scotch.
French.	Servian.
German.	Slovak.
Greek.	Slovenian.
Hebrew.	Spanish.
Herzegovinian.	Spanish-American.
Irish.	Syrian.
Italian (North).	Turkish.
Italian (South).	Welsh.
Japanese.	West Indian.

NOT USED

Form 2—Canada.

WHEN USED RETURN TO 233 ST. ANTOINE ST., MONTREAL, AT END OF EACH MONTH

Department of Commerce and Labor
IMMIGRATION SERVICE

LIST OR MANIFEST OF ALIEN PASSENGERS APPLYING FOR ADMISSION

Required by the regulations of Secretary of Commerce and Labor of th

SHEET NO. 1 — 11—2063

PER S.S. Allan LINE SS. CO. PORT

1	2		3	4	5	6	7		8	9	10		11	12	
No. on List.	NAME IN FULL. Family Name.	Given Name.	Age. Yrs.	Mos.	Sex. Married or Single.	*Calling or Occupation.	Able to— Read.	Write.	Nationality. (Country of which citizen or subject.)	†Race or People.	Last Permanent Residence. Country.	City or Town.	The name and complete address of nearest relative or friend in country whence alien came.	Final Destination. State.	City or Town.
Mar 1	Di Bruno	Luigi	51	mm		laborer			Italy	Italian	Canada	Montreal	wife Angela Cureello Spullacci Catanzaro Italy	Mass	Boston
Mar 2	Inglesi	Saverino	16	m	s	"			"	"	"	"	father Leonardo Inglesi Rocco Carmegnes, Chieti	Col	Rico
Mar 3	Coutts	Alexander	33	ms		"			Scotland	Scotch	"	"	father John Coutts Rose Cottage, Victoria St, Dace	Mont	Butte
Mar 4	Coutts	James N. B.	30	ms		"			"	"	"	"	do	"	"
Mar 5	Vieillot	Maurice	32	ms		pewter polisher			France	French	"	"	father Clovis Vieliott 70 Robecol St. Paris	"	Nyny
Mar Deferred	Williams	Thos jr	22	ms		hardware salesman			Eng.	Eng.	Eng	Hale	father, Thos Williams Hayle, Cornwal, Eng	St	Westfie
Mar 7	Roberts	Evan	50	mm		pavior Cutter			Wales	Welsh	Canada	Canadaqua	wife Margaret Roberts Clynnog, north Wales	ny	Clayto
Mar 8	Roberts	Henry	27	mm		do			"	"	"	"	wife Jane Roberts Spitalman Rd, Nalbales	"	"
Mar 9	Jones	John W.	21	s		do			"	"	"	"	father Robert Jones, Panarvad, Wales	"	"
Mar 10	Owens	Thomas	37	mm		blacksmith			"	"	"	"	wife Mary Owens, Clynnog, Wales	"	"
Mar 11	Jones	Hugh	28	m		pavior cutter			"	"	"	"	wife Jane Jones Bryn Coch, Wales	"	"
Mar Deported 12	Cohen	Rose	1	fm		none			Russia	Hebrew	Canada	Montreal	no relative	"	ny
Mar 13	"	Phoebe	11	"					"	"	"	"		"	"
Mar 14	"	Sarah	9	"					"	"	"	"		"	"
Mar 15	"	Bessie	6	"					"	"	"	"		"	"
Mar 16	"	Clara	5	"					"	"	"	"		"	"
Mar 17	Hunter	James	24	ms		lab			Eng	Eng	Eng	Liverpool		"	"
Mar Deported 18	De [illegible]	[illegible]	37	m		[illegible]			Ireland	Irish	Canada	Montreal		"	"
Mar 19	Supranovitz	Rachel	30	fm					Russia	Hebrew	Russia	Prolick	father Berry Supranovitz Prolick Poltava	"	"
Mar 20	Crouchshank	John	25			painter			Scotland	Scotch	Scotland	Kennoway	mother Jemima Morrison's Bldgs, Kenway	"	Clayt
Mar 21	Macdonald	[illegible]	[illegible]									Aberdeen	wife Jane 20 Kilds St, aberdeen	"	"
Mar Deported 22	[illegible]	[illegible]	33			Gold ch[illegible]			England	English	Canada	Montreal	Geo. Law 19 Mile May Rd London	"	"
In Transit 23	Carlman	Henry	31			Lumber Trades paper maker			"	"	"	Winnipeg	wife Teresa 70 Old Gravel Lane London E	"	Twin mo
Mar 24	Campbell	James	21						Scotland	Scotch	"	Hamilton	wife Mallery Rango, Ewire father, Wm Campbell,	Me	Mexic
Mar 25	Markantonios	Nicolas	25			Cab			Greece	Greek	"	Montreal	father, John Markantonios Milos, Greece	ny	Lockpo
Mar 26	Dunlap	John	27			electrician			India	Irish	"			"	ny
In Transit 27	Berce'	[illegible]	34	mm		lab			France	French	"	Whitewood Cranmup	wife Marie Berce' Parthenay, Deserve'		France
Mar 28	McGregor	[illegible]	19	ms		iron worker			Scotland	Scotch	Scotland	Glasgow	father, Jas McGregor Brandon, Manitoba, Billiachil	ny	Suffo
Mar 29	Taddeo	Giuseppe	47	mm		Laborer			Italy	Italy	Canada	Montreal	wife Gaddolorata St Angelo in Fatta Campobasso	Mass	Boste
Mar 30	Vogrin	Conrad	23	ms		waiter			Austria	Slav	"	"	mother Teresa Vogrin St. Peter, Marbourg, Aus.	Ill	Chica

APPEALED [illegible] DISMISSED 4/06

NOT USED

CLASS B.

* Instead of showing occupation of tourists and aliens in transit, state in column 6 whether "tourist" or "in transit."
† "Race or People" is to be determined by the stock from which aliens sprang and the language they speak. List of races will be found on back of this sheet.

NONE BUT ALIENS WHO HAVE ARRIVED AT A CANADIAN OCEAN PORT FROM A FOREIGN SEAPORT WITHIN ONE YEAR FROM DATE OF APPLICATION FOR ADMISSION TO THE UNITED STATES SHOULD BE MANIFESTED ON THIS SHEET.

TO THE UNITED STATES FROM FOREIGN CONTIGUOUS TERRITORY

United States, under Act of Congress approved February 20, 1907

OF MONTREAL CANADA, MONTH OF [illegible] 1908, 190 Class "B"

67

(OVER.)

11—2663

13	14	15	16	17				18	19	20	21	22	23	24	SUPPLEMENTAL INFORMATION REQUIRED BY NATURALIZATION ACT APPROVED JUNE 29, 1906.						SUPPLEMENTAL INFORMATION REQUIRED BY IMMIGRATION REGULATIONS.			
															25	26	27	28	29		30	31	32	33
No. on List.	Whether having a ticket to such final destination.	By whom was passage paid?	Whether in possession of $50, and if less, how much?	Whether ever before in the United States; and if so, when and where?				Whether going to join a relative or friend; and if so, what relative or friend, and his name and complete address.	Free in person or although not just. Liable to or not coming within any of the classes prescribed by law. If supported by others, state it.	Whether a Polygamist.	Whether an Anarchist.	Whether coming by reason of any offer, solicitation, promise, or agreement, express or implied, to labor in the United States.	Condition of Health, Mental and Physical.	Deformed or Crippled. Nature, length of time, and cause.	Height		Complexion.	Color of—		Marks of Identification.	Place of Birth.		Seaport of Landing.	Date of Landing.	Name of SS.	Date of Examination.
				Yes or No.	If Yes — Year or period of years.	If Yes — Where?	If Yes — Date of last departure from U. S.								Ft.	Ins.		Hair.	Eyes.		Country.	City or Town.				
1								Box 438. Oakwood Ave. Son. Aut. for 3 days ? Boston							5	5½	fr	gr	br	145		Italy	Catanzaro Squillaci's Quebec		8/16	Pomeranian	27
2	"	"						Bro. Dominick [illegible] Box 493, [illegible] Bro Wm Coutts Walkerville, Ontario, Can.							5	7½	"	red	bro	115		Italy	Roccocaramanica Chieti		1/08	Sardinian	27
3	"	"													5	6¼	"	gr	gr	140		Scotland	Dace Aberdeen	Fine	6/26/07	Numidian	27
4	"														5	10	"	brobine		155			do		"	"	27
5	"			8/07	208 Fairmount St. Lowell			Fred Gruenberg							5	9½	"	"	"	165		France	Paris	Hfx	4/9/08	Pomeranian	28
6	"	"													5	5	"	brobine		140		Eng.	Eastbourne Sussex	Que	4/26/08	Corsican	28
7	"	"		9/91			12/91								5	8	"	gr	blue	150		Wales	Clynnog	Hfx	4/4/08	Virginian	28
8	"	"													5	5	"	brobine		145		Wales	Spiteman Pembroke				28
9	"	"													5	6	"	"	gr	145		Wales	Canarvan		"	"	28
10	"	"													5	8½	"	"	bro	135		Wales	Clynnog		"	"	28
11	"	"													5	6	"	"	gr	145		Wales	Llyn Foch		"	"	28
12	"	husb	47	10				Husb. Paul Cohen 834 E. 161st St. New York							5	3	do	brobio		130		Russia	Podolia Weinscg	Que	10/07	Corsican	28
13	"	father						do				good			—			—				do			"	"	28
14	"							do							—			—				do			"	"	28
15	"							—							—			—				do			"	"	28
16	"							—							—			—				do			"	"	28
17	"							Bro George Hunter, Newark 87 Bowery							5	7	fr	brobine		135		Eng.	Live-pool Dublin		4/26/08	Corsican	29
18	M or P Defective														4	10						Scotland	Broluck		9/16/07	Virginian	30
19	"							Brother Saffran 171 E. Hanover St.							4	9¾	"	"	bro	95		Russia	Poltava Kremenez	Hfx	3/28/08	Corsican	May 1
20	"														5	7¾	"	"	gr			Scotland	Dreland Ohio	Que	4/30/08	Carinthian	4
21															5	8	"	"				Ireland	Middleton	"	"	"	4
22	A. C. L.							Rev. N. B. Barnett The Temple Cincinnati O.							5	8½	"	"		150		Europe	Moscow	"	6/07	Tartar	4
23	"														5	7	"	"					Leith	Montl	5/3/08	Virginian	4
24	"							Manoosos Vikas 290 Goodman St. Rochester							5	7¾	fr	Brobine				Scotland	Milas	Que	5/10/07	Pretorian	5
															5	5	"	"				Greece	Bourgalo	Hfx	11/24/07	Tunisian	5
															4	11	"	"				India	"	—	11/24/07	Victorian	6
																							Brachead	"		4/08	Pomeranian	6
20	"														5	10	fr	brocgr		160		Scotland	Lanark Angleum Gallo	Que	4/4/08	Grampian	6
21	"							Brother Meakele [illegible] 8 [illegible] St. Framingham Mass.							5	6	"	"	blue	160		Italy	Gallo Dixie		6/21/07	Parisian	6
180	"							Adolph Geneva Hamilton 156 Dearborn St. Chicago							5	5	"	"				St Peter	Michstown		9/6/07	Victorian	7
																											Allan'

CLASS B.

INSTRUCTIONS FOR FILLING ALIEN MANIFESTS.

Column 3 (*Age*).—The return of age in column 3 should be expressed in years or months, the latter applying only to those under 1 year of age.

Column 4 (*Sex*).—The entry in column 4 should be either M (male) or F (female).

Column 5 (*Married or single*).—The entry in column 5 should be either M (married), S (single), Wd (widowed), or D (divorced).

Column 6 (*Calling or occupation*).—The entry in column 6 should describe as accurately as possible the occupation, trade, or profession of each alien arrival, as for example: Civil engineer, stationary engineer, locomotive engineer, mining engineer, brass polisher, steel polisher, iron molder, wood turner, etc., and not simply as engineer, polisher, molder, turner, or other indefinite designations.

A distinction should be made between *farmers* and *farm laborers*, regardless of the amount of money shown, as follows:

A farmer is one who operates a farm, either for himself or others.

A farm laborer is one who works on a farm for the man who operates it.

Aliens intending to pass through and out of the United States should be recorded under head of occupation as "in transit;" those coming only for a temporary sojourn in the United States, but not intending to pass through in transit, should be classed as "tourists" under head of occupation.

Column 7 (*Able to read and write*).—Column 7 is subdivided and the entries therein should be either Yes—Yes (can read and write), No—No (can neither read nor write), or Yes—No (can read but not write).

Column 8 (*Nationality*).—Column 8 should be construed to mean the country of which immigrant is a citizen or subject.

Column 9 (*Race or people*).—The entry in column 9 should show the race or people as given in list on reverse side of alien manifest.

Special attention should be paid to the distinction between race and nationality. For instance, "France" appearing on a manifest does not necessarily mean "French" by race or people, and similarly, "French" appearing on a manifest does not necessarily mean "France" by nationality. An alien who is Irish, German, or Hebrew by race might properly come under the heading of United Kingdom or any other country by nationality. In this connection the following distinctions should be specially observed:

CUBAN.

The term "Cuban" refers to the Cuban people (not Negroes).

WEST INDIAN.

"West Indian" refers to the people of the West Indies other than Cuba (not Negroes).

SPANISH-AMERICAN.

"Spanish American" refers to the people of Central and South America of Spanish descent.

AFRICAN (BLACK).

"African (black)" refers to the African Negro, whether coming from Cuba or other islands of the West Indies, North or South America, Europe, or Africa. Any alien whose appearance indicates an admixture of Negro blood should be classified under this heading.

ITALIAN (NORTH).

The people who are native to the basin of the River Po in northern Italy (i. e., compartments of Piedmont, Lombardy, Venetia, and Emelia) and their descendants, whether residing in Italy, Switzerland, Austria-Hungary, or any other country, should be classed as "Italian (north)." Most of these people speak a Gallic dialect of the Italian language.

ITALIAN (SOUTH).

The people who are native to that portion of Italy south of the basin of the River Po (i. e., compartments of Liguria, Tuscany, the Marches, Umbria, Rome, the Abruzzi and Molise, Campania, Apulia, Basilicata, Calabria, Sicily, and Sardinia) and their descendants, should be classed as "Italian (south)."

Column 10 (*Last permanent residence*).—The entries in column 10 should show the *country and city or town* of last permanent residence. It is important for statistical purposes that country of last permanent residence independent of country of temporary residence, nationality, or race be shown.

Aliens who are permanent residents of the United States and are returning from a visit abroad should be recorded on manifests as United States for country of last permanent residence.

Column 11 (*Name and complete address of nearest relative or friend in country whence alien came*).—The entry in column 11 should give name and address of such relative. If no such relative living, give name and address of friend.

Column 12 (*Final destination*).—The entry in column 12 should show definitely the place (city or town) of final destination if within the United States; country, if outside the United States.

Column 14 (*Whether having a ticket to such final destination*).—The entry in column 14 should be either Yes (ticket) or No (no ticket).

Column 15 (*By whom was passage paid*).—The entry in column 15 should show definitely by whom passage was paid, as self; husband, father, brother, or other relative; friend; steamship company, etc.

Column 16 (*Whether in possession of $50, and if less, how much*).—The entry in column 16 should give in each case (individual or family) the exact amount of money shown.

Money brought by the head of a family should not be divided among the several members of the family.

Column 17 (*Whether ever before in the United States; and if so, when and where*).—The entries in column 17 should show whether or not (Yes or No) in the United States before; and if so, the year (or period of years), place, and date of last departure from the United States; as 1894-97; Philadelphia; Dec. 6, 1897.

Column 18 (*Going to join relative or friend; and if so, what relative or friend*).—The entry in column 18 should show whether going to join either a relative or friend; and if so, what relative or friend, with name and complete address.

Columns 19 to 43.—The answers in these columns should be complete, as indicated by the several headings.

LIST OF RACES OR PEOPLES.

African (black).
Armenian.
Bohemian.
Bosnian.
Bulgarian.
Chinese.
Croatian.
Cuban.
Dalmatian.
Dutch.
East Indian.
English.
Finnish.
Flemish.
French.
German.
Greek.
Hebrew.
Herzegovinian.
Irish.
Italian (North).
Italian (South).
Japanese.
Korean.
Lithuanian.
Magyar.
Mexican.
Montenegrin.
Moravian.
Pacific Islander.
Polish.
Portuguese.
Roumanian.
Russian.
Ruthenian (Russniak).
Scandinavian (Norwegians, Danes, and Swedes).
Scotch.
Servian.
Slovak.
Slovenian.
Spanish.
Spanish-American.
Syrian.
Turkish.
Welsh.
West Indian.

Form 2—Canada.

WHEN USED RETURN TO 233 ST. ANTOINE ST., MONTREAL, AT END OF EACH MONTH

Department of Commerce and Labor
IMMIGRATION SERVICE

LIST OR MANIFEST OF ALIEN PASSENGERS APPLYING FOR ADMISSION

Required by the regulations of Secretary of Commerce and Labor of the

SHEET NO. ..... 11—2663

PER Allan ..... LINE SS. CO. PORT

1	2		3	4	5	6	7		8	9	10		11	12	
No. on List.	NAME IN FULL. Family Name.	Given Name.	Age. Yrs.	Mos.	Sex. Married or Single.	*Calling or Occupation.	Able to— Read.	Write.	Nationality. (Country of which citizen or subject.)	†Race or People.	Last Permanent Residence. Country.	City or Town.	The name and complete address of nearest relative or friend in country whence alien came.	Final Destination. State.	City or Town.
Maw 1	Weisman	H.	29		m s	lab			Roumania	Heb	Canada	Montreal	Father, Israel Weisman, Yassee, Roumania		
Maw 2	Solomon	Fanny	30		m w	"			"	"	"	"	wife, Minnie Feldtzacher, Leaf, none		
Maw In Transit 3	Daniel		44		m s	clerk			France	French			Mother, Elizabeth Christi, 3 Peabody Bldgs, London, W	Ohio	Dayton
Maw 4	Christie		36		m s	"			England	Eng	X				
Maw 5	Soloman	Fanny	19		f s	Milliner			Russia	Heb			Mother, Sarah Soloman, Leaf, none		
Maw 6	Muller	Mendel	17		m s	"			"	"			Father, Abchanschek, Kovno, Russ	Mass	Chelsea
Maw 7	Abakagian		16		m s	student			Turkey	Armenian			Uncle, Baldazar Abakagian, Fairport	Col	Fresno
Maw 8	Mercer		11		m s	none			"	"			Mother, Mary Mercer, Leaf, none	Mass	Lowell
Maw 9	Chapchinsky	Maria	36		f m	none	yes	yes	Russia	Germ			Sister, Christine Schmidt, Kamiseja, Ekaterinaslav	Ny	Buffalo
Maw 10	"	Maria	5		f s	"	none		"	"			do		
Maw 11	Berdinsen	[illegible]	28		m m	lab	"	"	Lith				Mother, Catherina Petkariskis, Suwalki	Pa	Gilbert
Maw 12	"	Joncel	23		f "	none	"	"	"		Scotland	Glasgow	Father, Jos Stankunas, Piasts, Suwalki		"
Maw 13	Altounian	Serphouyi	30		f w	dress making	yes	yes	Turkey	Armenian	Canada	Montreal	Bro, Artin Kashagorjan, Bitlis, Turkey	Col	Fresno
Maw 14	"	Takouy	7		f s	none	"	"	"	"	"	"	uncle do	"	"
Maw 15	"	Mooshek	5		m s	"	none		"	"	"	"	do	"	"
Maw 16	Kliesman	David	22		m s	furnisher	yes	yes	Russia	Heb	"	"	Father, Abraham Kliesman, Warsaw, Russia	Ny	Ny
Maw 17	Segal	Gazelka	42		f m	none	"	"	Roumania	"	"	"	Father, Aaron Stein, 48 Alexander Sk, Bakharest, Roumania	"	"
Maw 18	Andersen	Lydia	17		f s	domestic	"	"	Norway	"		Ottawa	Bro, Wilhelm Andersen, Skien, Norway	"	"
Maw 19	Lewis Zubrowski	Nan	21		f s	none	none		Russia	Heb	"	Mont	Fr, Dorik Jebenstein, Vilepez, Vilepez	"	"
Maw 20	Bornak	Isaac	18		m s	carpenter	yes	yes	Roumania	Hebrew			Father, Lingor Bornak, Yassee, Roumania	Mass	Boston
Maw 21	Wesson	Edw Gordon	28		m s	Commercial traveller	"	"	England	Eng	England	Bristol	No relatives	Mich	Battle Creek
Maw 22	"	Mary	19		f s	"	"	"	"	"	"	"	do	do	"
Maw 23	CA-B-9-18822-Detroit 5/20/08-CPR-7/13/38 WA. (alias Cohen)														
Maw 24	Maskowitch	Isaac	1		m s				Roumania	Heb	Canada	Montreal	Father, Meyer Vergol, Roumania	Ny	Rochester
Maw 25	Moore	Wm A	31		m m	mason	"	"	Germany	English	"	"	Uncle, A. Robert Hardware, Lyndon	Mass	Boston
Maw 26	Clark	Wm H	31		m s	Mfg. woollen	"	"	Eng	Eng	"	"	Sister Laura Cain 18 Seneca St. Hopray Lane	Ny	Ny
Maw 27	Lawson	[illegible]	26		m s	waiter	"	"	"	"	"	"	mother, Harriet Goldwin 33rd King St. Dunganfield	Ohio	Ohio
Maw 28	Sedshom	Harry	25		m s	Block Smith	"	"	"	"	Canada	Mont	Fr, Thomas Sedshom 135 Pardale Road, Plumst. Jnion	Pa	Pittsburg
In Transit 29	Easter	Stephen	33		m m	none	"	"	"	"	Eng	Brighton	Woodlands, D'Aubigny Rd, Brighton	Eng	Brighton
Maw In Transit 30		Alice	31		f "	"	"	"	"	"	"	"	do	"	"

NOT USED

CLASS B

Instead of showing occupation of tourists and aliens in transit, state in column 6 whether they are "tourists" or "in transit."

† "Race or People" is to be determined by the stock from which aliens sprang and the language they speak. List of races will be found on back of this sheet.

NONE BUT ALIENS WHO HAVE ARRIVED AT A CANADIAN OCEAN PORT FROM A FOREIGN SEAPORT WITHIN ONE YEAR FROM DATE OF APPLICATION FOR ADMISSION TO THE UNITED STATES SHOULD BE MANIFESTED ON THIS SHEET.

68

TO THE UNITED STATES FROM FOREIGN CONTIGUOUS TERRITORY

United States, under Act of Congress approved February 20, 1907

OF MONTREAL, CANADA., MONTH OF ... 1908, 190 Class 'B'

(OVER.)

11—2603

13	14	15	16	17				18	19	20	21	22	23	24	SUPPLEMENTAL INFORMATION REQUIRED BY NATURALIZATION ACT APPROVED JUNE 29, 1906.					SUPPLEMENTAL INFORMATION REQUIRED BY IMMIGRATION REGULATIONS.			
															25	26	27	28	29	30	31	32	33
No. on List.	Whether having a ticket to such final destination.	By whom was passage paid? (Whether alien paid his own passage; whether paid by any other person; or by any corporation, society, municipality, or government.)	Whether in possession of $50 and if less, how much?	Whether ever before in the United States; and if so, when and where?				Whether going to join a relative or friend; and if so, what relative or friend, and his name and complete address.	Ever in prison or almshouse, or institution for the care of the insane, or supported by charity? If so, which?	Whether a Polygamist.	Whether an Anarchist.	Whether coming by reason of any offer, solicitation, promise, agreement, or assurance, express or implied, to labor in the United States.	Condition of Health, Mental and Physical.	Deformed or Crippled. Nature, length of time, and cause.	Height		Complexion.	Color of—		Marks of Identification.	Place of Birth.		Seaport of Landing.	Date of Landing.	Name of SS.	Date of Examination.
				Yes or No.	If Yes— Year or period of years.	If Yes— Where?	If Yes— Date of last departure from U. S.								Ft.	Ins.		Hair.	Eyes.		Country.	City or Town.				
1	no	[illegible]	[illegible]	no				Louis, Max Herschovitz 42 Morris St. Bk. L. Bro Emanuel Solomon 213 E. 66 St, N.Y.	no	no	no	no	good	no	5	5	dk	dk	bro		Russia	Yassi Roumania	Que	8/30/07	Sardinian	May 7
2	"	"	"	"				"	"	"	"	"	"	"	5	2	"	"	"		Roumania	Batuschani "	"	10/13/07	Tunisian	11
3	wife	25						Francis Schultz 14 Francis St Bklyn	"	"	"	"	good	no	Transit								Hfx	4/10/08	"	12
4	no	10						131 W. 38th St, Dayton " friend Jacob Kelly 314 E. 86th St. NY	"	"	"	"	"	"	5	2½	fr	brown	131		Eng	London	Que	10/16/07	Parisian	12
5	"	250	"					Bro Louis E. Berger	"	"	"	"	"	"	5	7½	dr	gy	br	155	Russia	Odessa	Stal Kanie	2/29	Grampian	12
6	"	12½	"					Chelsea Mass.	"	"	"	"	"	"	5	6	"	brn	br	165	"	Atachuchan	Que	7/6	Tunisian	14
7	wife	50						Paul Shahbazian Box 100 Rfd, 2 Francis	"	"	"	"	"	"	4	10	"	bk	blue	95	Turkey	Harpoot	Hfx	11/1/07	Carthaginian	14
8	no							Forbes, Madras Marcovian 125 Charles St, Sault	"	"	"	"	"	"	4	6	"	bro	"	50		do Astrova	"	"	"	14
9	wife	husb	30					And. Peter Chapchinsky 227 Eaton Ave, W Buffalo	"	"	"	"	"	"	5	3½	fr	"	blue	165	Russia	Warsaw Camisgovi	"	1/2/08	"	14
10	"	father						do	"	"	"	"	good	"	~							Ekaterinoslav	"	"	"	14
11	no	self	50					Brolaw, Antanus Stankevanus Box 78, Gilberton, Pa	"	"	"	"	"	"	5	7	"	brn	blue	150	Russia	Petkanishis Suwalki	Que	9/8/07	Mongolian	15
12	"	husb						Bro	"	"	"	"	"	"	5	2½	"	"	"	165	"	Riasis Suwalki	"	4/30/08	Corinthian	15
13	wife	self	16					Bro Mardiros Sachagorgian 527 L St, Francis	"	"	"	"	"	"	4	7½	"	"	brn	100	Turkey	Bitlis	Hfx	9/16/07	Carthaginian	15
14	"	mother						do	"	"	"	"	"	"	~							do	"	"	"	15
15	"	"	"					do	"	"	"	"	"	"	~							do	"	"	"	15
16	no	self	30					Uncle, Wm Gretzner 337 W Broadway NY	"	"	"	"	"	"	5	3¼	fr	brown	blue	155	Russia	Warsaw Bochanen	Que	7/23/07	Sardinian	15
17	"	husb	31					Husb, Solomon Pesah 206 Center St, N.Y.	"	"	"	"	"	"	5	5	"	"	gr	130	Roumania	Atiem	Hfx	11/22/07	Tunisian	15
18	wife	self	5					Bro, Hans Andelsen 15 W. 98½ St, NY	"	"	"	"	"	"	5	5½	"	"	blue	145	Norway	Aiken	Que	9/14/07	Virginian	16
19	no	self	6	with	11	50		Biolaw Maurice Perlstein 52 Seaman St NY	"	"	"	"	"	"	4	10	dk	br	br	120	Russia	Vilepes	"	6/14	Victorian	16
20	"	self	10					Isaac Kimel brolaw 40 19 Willard Boston	"	"	"	"	"	"	5	10½	"	"	"	160	Roumania	Yassie	Halifax	12/7/07	Sardinian	18
21	wife		50					Bro. Wm Merson 104 Magoon St Battle Creek	"	"	"	"	"	"	6	0	"	"	"	180	England	Somerset Shire Bristol	Mont.	9/7/08	Victorian	18
22	"	"	50					do	"	"	"	"	"	"	5	8	"	br	bro	135	do	do	do	"	do	18
23	"	"	50					do	"	"	"	"	"	"	5	5½	"	"	"	140	do	do	do	"	"	18
24	"	"	5					Louis Isaac Moskowitch 483 State St Rochester	"	"	"	"	"	"	5	5	"	"	"	100	Roumania	Yergoo	Hfx	1/30/08	Pomeranian	18
25	no	self	50	17/6/07	Boston			Rev J. Berlin Mt Orben St Lawrenhurst	"	"	"	"	"	"	5	8	f	"	blue	130	Germany	Hardover	St John	7/28/08	Corsican	19
26	"	"	30	1/12				No address	"	"	"	"	"	"	5	4	"	"	"	135	Eng.	London	Quebec	5/16	Victorian	20
27	"	"	40	"	Canada			Bro Can. Do. 5 St Grain St Montreal	"	"	"	"	"	"	5	5	"	"	"	135	"	Cheshire Daggenfield	Mont	5/7	"	20
28	"	"	20	1/12				Bro Can. Harris Brusen 1121, Mexinsburg, Pittsburg Pa.	"	"	"	"	"	"	5	6½	"	L.	blue	145	"	London	Quebec	5/9	"	20
29	"	"	500					Francis 9 38th	"	"	"	"	"	"	Transit									Mont	5/18/08	"	21
30	"	husb						(Bro)	"	"	"	"	"	"										"	"	"	21

All

L.P.C.

CLASS B

INSTRUCTIONS FOR FILLING ALIEN MANIFESTS.

Column 3 (*Age*).—The return of age in column 3 should be expressed in years or months, the latter applying only to those under 1 year of age.

Column 4 (*Sex*).—The entry in column 4 should be either M (male) or F (female).

Column 5 (*Married or single*).—The entry in column 5 should be either M (married), S (single), Wd (widowed), or D (divorced).

Column 6 (*Calling or occupation*).—The entry in column 6 should describe as accurately as possible the occupation, trade, or profession of each alien arrival, as for example: Civil engineer, stationary engineer, locomotive engineer, mining engineer, brass polisher, steel polisher, iron molder, wood turner, etc., and not simply as engineer, polisher, molder, turner, or other indefinite designations.

A distinction should be made between *farmers* and *farm laborers*, regardless of the amount of money shown, as follows:

A farmer is one who operates a farm, either for himself or others.

A farm laborer is one who works on a farm for the man who operates it.

[redacted] under head of occupation as "in transit;" those coming only for a temporary sojourn in the United States, but not intending to pass through in transit, should be classed as [redacted]

Column 7 (*Able to read and write*).—Column 7 is subdivided and the entries therein should be either Yes—Yes (can read and write), No—No (can neither read nor write), or Yes—No (can read but not write).

Column 8 (*Nationality*).—Column 8 should be construed to mean the country of which immigrant is a citizen or subject.

Column 9 (*Race or people*).—The entry in column 9 should show the race or people as given in list on reverse side of alien manifest.

Special attention should be paid to the distinction between race and nationality. For instance, "France" appearing on a manifest does not necessarily mean "French" by race or people, and similarly, "French" appearing on a manifest does not necessarily mean "France" by nationality. An alien who is Irish, German, or Hebrew by race might properly come under the heading of United Kingdom or any other country by nationality. In this connection the following distinctions should be specially observed:

CUBAN.

The term "Cuban" refers to the Cuban people (not Negroes).

WEST INDIAN.

"West Indian" refers to the people of the West Indies other than Cuba (not Negroes).

SPANISH-AMERICAN.

"Spanish-American" refers to the people of Central and South America of Spanish descent.

AFRICAN (BLACK).

"African (black)" refers to the African Negro, whether coming from Cuba or other islands of the West Indies, North or South America, Europe, or Africa. Any alien whose appearance indicates an admixture of Negro blood should be classified under this heading.

ITALIAN (NORTH).

The people who are native to the basin of the River Po in northern Italy (i. e., compartments of Piedmont, Lombardy, Venetia, and Emelia) and their descendants, whether residing in Italy, Switzerland, Austria-Hungary, or any other country, should be classed as "Italian (north)." Most of these people speak a Gallic dialect of the Italian language.

ITALIAN (SOUTH).

The people who are native to that portion of Italy south of the basin of the River Po (i. e., compartments of Liguria, Tuscany, the Marches, Umbria, Rome, the Abruzzi and Molise, Campania, Apulia, Basilicata, Calabria, Sicily, and Sardinia) and their descendants, should be classed as "Italian (south)."

Column 10 (*Last permanent residence*).—The entries in column 10 should show the *country and city or town* of last permanent residence. It is important for statistical purposes that country of last permanent residence independent of country of temporary residence, nationality, or race be shown.

Aliens who are permanent residents of the United States and are returning from a visit abroad should be recorded on manifests as United States for country of last permanent residence.

Column 11 (*Name and complete address of nearest relative or friend in country whence alien came*).—The entry in column 11 should give name and address of such relative. If no such relative living, give name and address of friend.

Column 12 (*Final destination*).—The entry in column 12 should show definitely the place (city or town) of final destination if within the United States; country, if outside the United States.

Column 14 (*Whether having a ticket to such final destination*).—The entry in column 14 should be either Yes (ticket) or No (no ticket).

Column 15 (*By whom was passage paid*).—The entry in column 15 should show definitely by whom passage was paid, as self; husband, father, brother, or other relative; friend; steamship company, etc.

Column 16 (*Whether in possession of $50, and if less, how much*).—The entry in column 16 should give in each case (individual or family) the exact amount of money shown.

Money brought by the head of a family should not be divided among the several members of the family.

Column 17 (*Whether ever before in the United States; and if so, when and where*).—The entries in column 17 should show whether or not (Yes or No) in the United States before; and if so, the year (or period of years), place, and date of last departure from the United States; as 1894–97; Philadelphia; Dec. 6, 1897.

Column 18 (*Going to join relative or friend; and if so, what relative or friend*).—The entry in column 18 should show whether going to join either a relative or friend; and if so, what relative or friend, with name and complete address.

Columns 19 to 35.—The answers in these columns should be complete, as indicated by the several headings.

LIST OF RACES OR PEOPLES.

African (black).
Armenian.
Bohemian.
Bosnian.
Bulgarian.
Chinese.
Croatian.
Cuban.
Dalmatian.
Dutch.
East Indian.
English.
Finnish.
Flemish.
French.
German.
Greek.
Hebrew.
Herzegovinian.
Irish.
Italian (North).
Italian (South).
Japanese.
Korean.
Lithuanian.
Magyar.
Mexican.
Montenegrin.
Moravian.
Pacific Islander.
Polish.
Portuguese.
Roumanian.
Russian.
Ruthenian (Russniak).
Scandinavian (Norwegians, Danes, and Swedes).
Scotch.
Servian.
Slovak.
Slovenian.
Spanish.
Spanish-American.
Syrian.
Turkish.
Welsh.
West Indian.

Form 2—Canada.

WHEN USED RETURN TO 233 ST. ANTOINE ST., MONTREAL, AT END OF EACH MONTH

Department of Commerce and Labor
IMMIGRATION SERVICE

LIST OR MANIFEST OF ALIEN PASSENGERS APPLYING FOR ADMISSION

Required by the regulations of Secretary of Commerce and Labor of th

SHEET NO. ..... 11—2663

PER Allan LINE SS. CO. PORT

1	2		3	4	5	6	7	8	9	10		11	12	
No. on List.	NAME IN FULL. Family Name.	Given Name.	Age. Yrs.	Mos.	Sex. Married or Single.	*Calling or Occupation.	Able to— Read.	Write.	Nationality. (Country of which citizen or subject.)	†Race or People.	Last Permanent Residence. Country.	City or Town.	The name and complete address of nearest relative or friend in country whence alien came.	Final Destination. State.	City or Town.
Dabitted															
Maw	Walker	Joseph	57	mm	med doctor	"	"	Scotland	Scotch	Canada	Ottawa	wife, Jennie McDonald, 7 Dorset St.,	Glasgow	Mass	Quincy
Maw	"	Mary	58	fm	none	"	"	"	Eng	Eng	Eng	Liverpool	none		Ny Syracuse
Maw	Kupowich	Rachel	23	fs	seamstress	none	Russia	Heb	"	Canada	Montreal	Father, Nochaim Gelt, Kovno, Russia	none		Ny
Maw	Goldewasser	Bella	5	fm	none	"	"	"	"	"	"		Odessa, Russia	"	"
Maw	"	Abe	14	ms	messenger boy	upyp	"	"	"	"	"		"	"	"
Maw	"	Edel	11	"	none	"	"	"	"	"	"		"	"	"
Maw	Day	Elsie	19	fs	domestic	yp	Eng	Eng	"	"	"	Sister, Florence Day, Lansdowne House, London		Pa	Phila
Maw	Segall	Margolia	18	fs	seamstress	"	"	Russia	Heb	X	"	"	Father, Max Segall Sinaten, Russia		Ny	Ny
Maw	Foligno	Nicola	45	mm	lab	"	"	Italy	D	Italian	"	"	wife, Maria Vittoria St Angelo di Massano, Campo		Ct	Hartford
11	NOT USED														
12	NOT USED														
13	NOT USED														
14	NOT USED														
15	NOT USED														
16	NOT USED														
17	NOT USED														
18	NOT USED														
19	NOT USED														
20	NOT USED														
21	NOT USED														
22	NOT USED														
23	NOT USED														
24	NOT USED														
25	NOT USED														
26	NOT USED														
27	NOT USED														
28	NOT USED														
29	NOT USED														
30	NOT USED														

CLASS B.

* Instead of this question the words "intending immigrant, visitor, or alien in transit," may be used, as the case requires, and the answer should show whether they are "tourists" or "in transit."

† "Race or People" is to be determined by the stock from which aliens sprang and the language they speak. List of races will be found on back of this sheet.

NONE BUT ALIENS WHO HAVE ARRIVED AT A CANADIAN OCEAN PORT FROM A FOREIGN SEAPORT WITHIN ONE YEAR FROM DATE OF APPLICATION FOR ADMISSION TO THE UNITED STATES SHOULD BE MANIFESTED ON THIS SHEET.

TO THE UNITED STATES FROM FOREIGN CONTIGUOUS TERRITORY

69

United States, under Act of Congress approved February 20, 1907

OF MONTREAL, CANADA., MONTH OF MAY - 1908, 190 (Classe 3)

(OVER.)

11—2663

13	14	15	16	17			18	19	20	21	22	23	24	SUPPLEMENTAL INFORMATION REQUIRED BY NATURALIZATION ACT APPROVED JUNE 29, 1906.						SUPPLEMENTAL INFORMATION REQUIRED BY IMMIGRATION REGULATIONS.			
														25	26	27	28	29		30	31	32	33
No. on List.	Whether having a ticket to such final destination.	By whom was passage paid? (Whether cash paid (known passage, whether paid by another person, or by whom paid, and if money, the amount.)	Whether in possession of $50, and if less, how much?	Whether ever before in the United States; and if so, when and where?			Whether going to join a relative or friend; and if so, what relative or friend, and his name and complete address.	Ever in prison, or an almshouse, or supported by charity.	Whether a Polygamist.	Whether an Anarchist.	Whether coming by reason of any offer, solicitation, promise, agreement, express or implied, to labor in the United States.	Condition of Health, Mental and Physical.	Deformed or Crippled. Nature, length of time, and cause.	Height		Complexion.	Color of—		Marks of Identification.	Place of Birth.		Seaport of Landing.	Date of Landing.	Name of SS.	Date of Examination.
				Yes or No.	If Yes: Year or period of years.	If Yes: Where?								Ft.	Ins.		Hair.	Eyes.		Country.	City or Town.				
1		L.P.C.					Louis Hugh McBride, 8 Main St, Quincy, Mass.	no	no	no	no			5	6	fr.	brown		Deerland	Glasgow, Scotland	Que	4/30/08	Corinthian	3/21
2	no		500				Bro Law, Robert Reward, 158 Linden St, Syracuse, N.Y.	"	"	"	"			5	7	"	gr.	brn	"	Liverpool, Eng	Mont	5/1/08	Victorian	17
3	"	"	"				do	"	"	"	"			5	6	"	"	"	"	do	"	"	"	17
4	"	"	17	"			Louis, Ab. Rovinsky, 30 Orchard St, N.Y.	"	"	"	"			5	1	"	red	gr	"	Russia, Kovno, Odessa	Que	8/07	Virginian	28
5	"	husb	40	"			Husb Dawid, 346 E 56th St, N.Y.	"	"	"	"			5	1	"	brown	brn	120	"	Casan	Hfx	7/29/08	Grampian	22
6	"	father	"	"			do	"	"	"	"									do	"	"	"	22
7	"	"	"	"			do	"	"	"	"									do	"	"	"	22
8	"	self	35	"			Fd, Mrs. Christopher Boirie, Phila	"	"	"	"			5	2	dr	Blk	brn	120	Eng	London, Gineaten	Que	7/07	Donian	1
9	"	"	25	"			Uncle Jos. Regall, 217 Varet St, Bkly.	"	"	"	"			5	3½	fr	brn	gy	120	Russia	Vilna	"	8/23/07	Virginian	1
10	"	"	27	"			Don. Vincenzo Faligno, 111 North St, Hartford, Ct	"	"	"	"			5	2½	dr	"	brn	155	Italy	Campobasso, Stangels di Massano	"	6/15/07	Sardinian	23
11																									
12																									
13																									
14																									
15																									
16																									
17																									
18																									
19																									
20																									
21																									
22																									
23																									
24																									
25																									
26																									
27																									
28																									
29																									
30																									

Allan 3

CLASS B.

INSTRUCTIONS FOR FILLING ALIEN MANIFESTS.

Column 5 (*Age*).—The return of age in column 3 should be expressed in years or months, the latter applying only to those under 1 year of age.

Column 4 (*Sex*).—The entry in column 4 should be either M (male) or F (female).

Column 5 (*Married or single*).—The entry in column 5 should be either M (married), S (single), Wd (widowed), or D (divorced).

Column 6 (*Calling or occupation*).—The entry in column 6 should describe as accurately as possible the occupation, trade, or profession of each alien arrival, as for example: Civil engineer, stationary engineer, locomotive engineer, mining engineer, brass polisher, steel polisher, iron molder, wood turner, etc., and not simply as engineer, polisher, molder, turner, or other indefinite designations.

A distinction should be made between *farmers* and *farm laborers*, regardless of the amount of money shown, as follows:

A farmer is one who operates a farm, either for himself or others.

A farm laborer is one who works on a farm for the man who operates it.

[redacted]

nder head of occupation as "in transit;" those coming only for a temporary sojourn in the United States, but not intending to pass through in transit, should be classed as

Column 7 (*Able to read and write*).—Column 7 is subdivided and the entries therein should be either Yes—Yes (can read and write), No—No (can neither read nor write), or Yes—No (can read but not write).

Column 8 (*Nationality*).—Column 8 should be construed to mean the country of which immigrant is a citizen or subject.

Column 9 (*Race or people*).—The entry in column 9 should show the race or people as given in list on reverse side of alien manifest.

Special attention should be paid to the distinction between race and nationality. For instance, "France" appearing on a manifest does not necessarily mean "French" by race or people, and similarly, "French" appearing on a manifest does not necessarily mean "France" by nationality. An alien who is Irish, German, or Hebrew by race might properly come under the heading of United Kingdom or any other country by nationality. In this connection the following distinctions should be specially observed:

CUBAN.

The term "Cuban" refers to the Cuban people (not Negroes).

WEST INDIAN.

"West Indian" refers to the people of the West Indies other than Cuba (not Negroes).

SPANISH-AMERICAN.

"Spanish American" refers to the people of Central and South America of Spanish descent

AFRICAN (BLACK).

"African (black)" refers to the African Negro, whether coming from Cuba or other islands of the West Indies, North or South America, Europe, or Africa. Any alien whose appearance indicates an admixture of Negro blood should be classified under this heading.

ITALIAN (NORTH).

The people who are native to the basin of the River Po in northern Italy (i. e., compartments of Piedmont, Lombardy, Venetia, and Emelia) and their descendants, whether residing in Italy, Switzerland, Austria-Hungary, or any other country, should be classed as "Italian (north)." Most of these people speak a Gallic dialect of the Italian language.

ITALIAN (SOUTH).

The people who are native to that portion of Italy south of the basin of the River Po (i. e., compartments of Liguria, Tuscany, the Marches, Umbria, Rome, the Abruzzi and Molise, Campania, Apulia, Basilicata, Calabria, Sicily, and Sardinia) and their descendants, should be classed as "Italian (south)."

Column 10 (*Last permanent residence*).—The entries in column 10 should show the *country and city or town* of last permanent residence. It is important for statistical purposes that country of last permanent residence independent of country of temporary residence, nationality, or race be shown.

Aliens who are permanent residents of the United States and are returning from a visit abroad should be recorded on manifests as United States for country of last permanent residence.

Column 11 (*Name and complete address of nearest relative or friend in country whence alien came*).—The entry in column 11 should give name and address of such relative. If no such relative living, give name and address of friend.

Column 12 (*Final destination*).—The entry in column 12 should show definitely the place (city or town) of final destination if within the United States; country, if outside the United States.

Column 14 (*Whether having a ticket to such final destination*).—The entry in column 14 should be either Yes (ticket) or No (no ticket).

Column 15 (*By whom was passage paid*).—The entry in column 15 should show definitely by whom passage was paid, as self; husband, father, brother, or other relative; friend; steamship company, etc.

Column 16 (*Whether in possession of $50, and if less, how much*).—The entry in column 16 should give in each case (individual or family) the exact amount of money shown.

Money brought by the head of a family should not be divided among the several members of the family.

Column 17 (*Whether ever before in the United States; and if so, when and where*).—The entries in column 17 should show whether or not (Yes or No) in the United States before; and if so, the year (or period of years), place, and date of last departure from the United States; as 1894–97; Philadelphia; Dec. 6, 1897.

Column 18 (*Going to join relative or friend; and if so, what relative or friend*).—The entry in column 18 should show whether going to join either a relative or friend; and if so, what relative or friend, with name and complete address.

Columns 19 to 33.—The answers in these columns should be complete, as indicated by the several headings.

LIST OF RACES OR PEOPLES.

African (black).
Armenian.
Bohemian.
Bosnian.
Bulgarian.
Chinese.
Croatian.
Cuban.
Dalmatian.
Dutch.
East Indian.
English.
Finnish.
Flemish.
French.
German.
Greek.
Hebrew.
Herzegovinian.
Irish.
Italian (North).
Italian (South).
Japanese.
Korean.
Lithuanian.
Magyar.
Mexican.
Montenegrin.
Moravian.
Pacific Islander.
Polish.
Portuguese.
Roumanian.
Russian.
Ruthenian (Russniak).
Scandinavian (Norwegians, Danes, and Swedes).
Scotch.
Servian.
Slovak.
Slovenian.
Spanish.
Spanish-American.
Syrian.
Turkish.
Welsh.
West Indian.

Form 2—Canada.

WHEN USED RETURN TO 233 ST. ANTOINE ST., MONTREAL, AT END OF EACH MONTH

Department of Commerce and Labor
IMMIGRATION SERVICE

LIST OR MANIFEST OF ALIEN PASSENGERS APPLYING FOR ADMISSION

SHEET NO. 4

11—2663

Required by the regulations of Secretary of Commerce and Labor of the

PER S.S. (Atlantic) LINE SS. CO. PORT

1	2		3	4	5	6	7	8	9	10		11	12	
No. on List.	NAME IN FULL. Family Name.	Given Name.	Age. Yrs.	Mos.	Sex. Married or Single.	*Calling or Occupation.	Able to— Read.	Write.	Nationality. (Country of which citizen or subject.)	†Race or People.	Last Permanent Residence. Country.	City or Town.	The name and complete address of nearest relative or friend in country whence alien came.	Final Destination. State.	City or Town.
	Roberson	Rachel	35		f s	domestic			Scotland	Scotch	Canada	Montreal	Fr James Roberson Aberdeen, Scot.		
	O'Connor	Joseph	35	mos	m s				Ireland	Irish				My	Rochester
	Cohen	Nochem	13		m s				Russia	Hebrew			Father, Isaac Cohen Mohilev	NY	"
	Isaac		33		f m	domestic			Austria		Canada	Montreal	Father, Moses Sipmonds 102 Bishop St, Birmingham	"	"
	Patino	Salvatore	49		m m				Italy	Italian	Italy		Brother Francesco Turri Dondow	"	"
	Tolino	Giovanna	44		f m	none	none		"	"	"		Father Jacuso, Calabria	Pa	Phila
	Indenzo	Antonio	30		m s	lab			"	"	"		Wife, Antonia De Orsara, Avalino, Italy	"	Butler
	Romano		42		m m	"	"		"	"	"		Wife, Louisa Orsals, Avalina, Italy	"	"
	Bilotta		33		m m	"	"		"	"	"		Wife, Vittoria D'Acurso, Catansara	"	Phila
	Sergio	Sebastiano	34		" "	"	"		"	"	"		Wife, Laura Jacuso, Catansara	Minn	Steven
	Graziano	Michele	13		" s	"	"		"	"	"		Mother, Maria Pettinata Jacuso, Catansara	"	"
	Trino	Francesco	42		m m	none	none		"	"	"		Wife, Madalena Jacuso	"	"
	Dragone	Serafino	45		" m	"	"		"	"	"		Wife, Anna Petrona, Catansaro	Pa	Charles
	Falbo	Giuseppe	34		" m	shoe maker	up		Italy	Italian	"		Wife, Carolina Petrona	"	"
	Mancini		13		" s				"	"	"		Bro, Francesco Mancini Frosolano, Campobasso	Pa	Hammer
	Rubbi		36		m m				"	"	"		Wife, Teresa Montevero, Perugia	Nyork	City
	Newlands		33		m m	painting			Scotland	Scotch	Canada	Barkdale P.Q.	Wife Elizabeth Newlands Bro-in-law, Mary Jones	Ny	Clayt
	Jones	John R.	45		m m				Wales	Welsh	"	Hamandgia	Trevor, Wales	"	"
	Evans		52		" m	"	"		"	"	"		Wife, Mary Evans Trevor, North Wales	"	"
	Jones												Wife, Jones Trevor, North Wales	"	"
	Owens		41		m m				"	"	"		Wife, Margaret Owens Trevor, No Wales	"	"
	Robinson												none		
	Islaman		26		" m				Russia	Hebrew	Canada	Montreal	Brother, Berel Podolia		
	"		21		" m				"	"	"		Wife, Mashanna Father, Chaim Moses Hasman Shamnitz, Podolia	Ohio	Cleveland
	Hannovich	Freida	23		f s	seamstress	none		"	"	"		none	"	"
	Levin		21		m s	lab			Russia	Neza	Russia	Neza	Neza, Chernigov	Nyny	
	Bromberg	Israel Moses	44		m m	dyer	up		Italy	Italian	Italy	Naples	Brother, Giuseppe Daciurzi Palaunzaro	Ill	Chicago
	Davidstone					shoe maker	up		Italy	Italian	Canada	Montreal	Zamofsky, Russia	Nyny	
													Father, Nessario Dan Vincenzo, Valtuna, Molise	Ill	Chicago
	Bakerowitz		18		f m	none	"	"	"	"	"		Father, Hezakiel Ardoch, Scotland	"	"
			19		f s	seamstress	none		Russia	Hebrew	"			"	"

NOT USED

CLASS: [illegible]

†"Race or People" is to be determined by the stock from which aliens sprang and the language they speak. List of races will be found on back of this sheet.

NONE BUT ALIENS WHO HAVE ARRIVED AT A CANADIAN OCEAN PORT FROM A FOREIGN SEAPORT WITHIN ONE YEAR FROM DATE OF APPLICATION FOR ADMISSION TO THE UNITED STATES SHOULD BE MANIFESTED ON THIS SHEET.

TO THE UNITED STATES FROM FOREIGN CONTIGUOUS TERRITORY

United States, under Act of Congress approved February 20, 1907

90

(OVER.)

OF [illegible], MONTH OF [illegible], 190 — Class "B"

11—2063

13	14	15	16	17				18	19	20	21	22	23	24	SUPPLEMENTAL INFORMATION REQUIRED BY NATURALIZATION ACT APPROVED JUNE 29, 1906.					SUPPLEMENTAL INFORMATION REQUIRED BY IMMIGRATION REGULATIONS.			
															25	26	27	28	29	30	31	32	33
No. on List.	Whether having a ticket to such final destination.	By whom was passage paid? (Whether alien paid his own passage, whether paid by any other person, etc.)	Whether in possession of $50, and if less, how much?	Whether ever before in the United States; and if so, when and where?				Whether going to join a relative or friend; and if so, what relative or friend, and his name and complete address.	Ever in prison or almshouse, or institution for care and treatment of the insane, or supported by charity? If so, which?	Whether a Polygamist.	Whether an Anarchist.	Whether coming by reason of any offer, solicitation, promise, agreement, express or implied, to labor in the United States.	Condition of Health, Mental and Physical.	Deformed or Crippled. Nature, length of time, and cause.	Height		Complexion.	Color of—		Marks of Identification.	Place of Birth.		Seaport of Landing.	Date of Landing.	Name of SS.	Date of Examination.
				Yes or No.	If Yes— Year or period of years.	If Yes— Where?	If Yes— Date of last departure from U. S.								Ft.	Ins.		Hair.	Eyes.		Country.	City or Town.				
1								Ans. Mr. Eliz Mahr 55 Berkley St. Rochester, N.Y.							5	7¼	bro	blue	fair		Scotland	Aberdeen	Quebec	9/07	[illegible]	APR 25 1908
2	"							Father, Jos O'Connor 15 W. 137th St. N.Y.							5	7	bro	blue	fair		Ireland	Limerick	Mont	5/24/07	Montezuma	25
3	No							Bro Israel Cohen 228 E. 109th St. N.Y.							5	2¼	fr	brobro	fair		Russia	Mohilev	St John	4/08	Michigan	25
4	"							Uncle, Moses Cresch, 30 Willett St. N.Y.							5	3	fr	brogr	fair		Austria	Tarnow Galicia	Que	7/13/07	Erie	27
5	"	self	96	03	Phila	03	Pa	Bro Louis Bruno Jacuso 11 Cass. Bruno Jacuso Patrimonio							5	4½	gr	brobro	fair		Italy	Calabria	St John	4/08	Montfort	27
6	"	husb	"	"	"										5	2	dk	brobro	fair		Italy	de Orsara	"	"	"	27
7	"	self	30	07	Butler	4/07		Father-law Fidelle Schiavoni Butler							5	6	"	bro	"		Italy	Avalino	"	"	"	27
8	"			07	"	11/07		Louis Michele Favara Butler							5	4	"	"	"		Italy	do D'Acurso Catanzaro	"	"	"	27
9	"	"						Bro Domenico Dilotta 908 Ro 8th St. Phila							5	3¼	"	gr	"		Italy	do	"	"	"	27
10	"		40	"		11/07		Bro Jan Vincenzo Gragiano Stevenson, Penn.							5	6	"	blk	"		Italy	do	"	"	"	27
11								Louis, Vincenzo Gilberti Stevenson, Penn.							5	6¾	"	brobro	"		Italy	do	"	"	"	27
12	"	"	"					Bro Giuseppe Gragiano Charleroi, Pa							5	2½	"	blk gr	"		Italy	do Petriana Catanzaro	"	"	"	27
13	"		No												5	4	"	bro	"		Italy	do	"	"	"	27
14	"	"	"					Bro, Francesco Mancuso							5	4	"	"	"		Italy	Frascolano Campobasso	"	4/08	Montreal	28
15	"														5	1½	"	brobro	"		Italy	Montenero	"	5/07	Montrose	28
16															5	8½	"	"	"		Italy	Perugia Monguetto	Que	5/07	Montreal	28
17	"	"	"												5	7¼	"	gr	"		Scotland	Aberdeen	St John	4/25/08	Oreland	28
18	No														5	6½	"	bro	"		Wales	Llanfarfelhan	"	3/25/08	do	28
19	"														5	7½	"	"	"		Wales	Penmynarmawr	"	"	do	28
20	"														5	4½	"	"	"		Wales	Rhosfair Trevor	"	"	do	28
21		"													5	8¼	"	brblue	"		do	do	"	"	do	28
22	Sp	"	30																				Mont	5/24/07	Britain	27
23	No	"	"												5	6	fr	brobro	fair		Russia	Chamnitz Tarlok	St John	4/08	Michigan	29
24	"														5	3½	dk	"	"			do	"	"	"	29
25	"	bro	do					Brolaw Nathan Levy 199 Lexington Ave. N.Y.							4	10½	dk	brogr	fair		Russia	Nezza Chernigoff	St John	4/08	Montfort	29
26	Sp							Uncle, Pietro Perro 111 Centre St. N.Y.							5	2½	"	blk	bro		Italy	Sacurzo Catanzaro	"	4/25/08	do	May 1
27	No							Bro Birgl Bromberg 232 E. 10th St. N.Y.							4	10	fr	brobro	fair		Russia	Zarofsky Kiakin	"	11/4/07	Montezuma	1
28	"	"	Sp					Bro, Generido Mancuso 10806 Wanamaker Ave. Pgh.							5	7½	"	"	"		San Vincenzo	Voltuno Melisso	"	4/08	Michigan	4
29	"	bro	"					Bro Louis Bakey 376 W. Northaw, Phila.							5	2	"	blue	fair		Italy	do Ardoch	"	9/	"	4
30	Sp	self													4	10½	"	"	bro		Russia	Grodno	Que	9/07	"	7

CLASS B.

INSTRUCTIONS FOR FILLING ALIEN MANIFESTS.

Column 3 (*Age*).—The return of age in column 3 should be expressed in years or months, the latter applying only to those under 1 year of age.

Column 4 (*Sex*).—The entry in column 4 should be either M (male) or F (female).

Column 5 (*Married or single*).—The entry in column 5 should be either M (married), S (single), Wd (widowed), or D (divorced).

Column 6 (*Calling or occupation*).—The entry in column 6 should describe as accurately as possible the occupation, trade, or profession of each alien arrival, as for example: Civil engineer, stationary engineer, locomotive engineer, mining engineer, brass polisher, steel polisher, iron molder, wood turner, etc., and not simply as engineer, polisher, molder, turner, or other indefinite designations.

A distinction should be made between *farmers* and *farm laborers*, regardless of the amount of money shown, as follows:

A farmer is one who operates a farm, either for himself or others.

A farm laborer is one who works on a farm for the man who operates it.

Aliens intending to pass through and out of the United States should be recorded under head of occupation as "in transit;" those coming only for a temporary sojourn in the United States, but not intending to pass through in transit, should be classed as "tourists" under head of occupation.

Column 7 (*Able to read and write*).—Column 7 is subdivided and the entries therein should be either Yes—Yes (can read and write), No—No (can neither read nor write), or Yes—No (can read but not write).

Column 8 (*Nationality*).—Column 8 should be construed to mean the country of which immigrant is a citizen or subject.

Column 9 (*Race or people*).—The entry in column 9 should show the race or people as given in list on reverse side of alien manifest.

Special attention should be paid to the distinction between race and nationality. For instance, "France" appearing on a manifest does not necessarily mean "French" by race or people, and similarly, "French" appearing on a manifest does not necessarily mean "France" by nationality. An alien who is Irish, German, or Hebrew by race might properly come under the heading of United Kingdom or any other country by nationality. In this connection the following distinctions should be specially observed:

CUBAN.

The term "Cuban" refers to the Cuban people (not Negroes).

WEST INDIAN.

"West Indian" refers to the people of the West Indies other than Cuba (not Negroes).

SPANISH-AMERICAN.

"Spanish-American" refers to the people of Central and South America of Spanish descent.

AFRICAN (BLACK).

"African (black)" refers to the African Negro, whether coming from Cuba or other islands of the West Indies, North or South America, Europe, or Africa. Any alien whose appearance indicates an admixture of Negro blood should be classified under this heading.

ITALIAN (NORTH).

The people who are native to the basin of the River Po in northern Italy (i. e., compartments of Piedmont, Lombardy, Venetia, and Emelia) and their descendants, whether residing in Italy, Switzerland, Austria-Hungary, or any other country, should be classed as "Italian (north)." Most of these people speak a Gallic dialect of the Italian language.

ITALIAN (SOUTH).

The people who are native to that portion of Italy south of the basin of the River Po (i. e., compartments of Liguria, Tuscany, the Marches, Umbria, Rome, the Abruzzi and Molise, Campania, Apulia, Basilicata, Calabria, Sicily, and Sardinia) and their descendants, should be classed as "Italian (south)."

Column 10 (*Last permanent residence*).—The entries in column 10 should show the *country and city or town* of last permanent residence. It is important for statistical purposes that country of last permanent residence independent of country of temporary residence, nationality, or race be shown.

Aliens who are permanent residents of the United States and are returning from a visit abroad should be recorded on manifests as United States for country of last permanent residence.

Column 11 (*Name and complete address of nearest relative or friend in country whence alien came*).—The entry in column 11 should give name and address of such relative. If no such relative living, give name and address of friend.

Column 12 (*Final destination*).—The entry in column 12 should show definitely the place (city or town) of final destination if within the United States; country, if outside the United States.

Column 14 (*Whether having a ticket to such final destination*).—The entry in column 14 should be either Yes (ticket) or No (no ticket).

Column 15 (*By whom was passage paid*).—The entry in column 15 should show definitely by whom passage was paid, as self; husband, father, brother, or other relative; friend; steamship company, etc.

Column 16 (*Whether in possession of $50, and if less, how much*).—The entry in column 16 should give in each case (individual or family) the exact amount of money shown.

Money brought by the head of a family should not be divided among the several members of the family.

Column 17 (*Whether ever before in the United States; and if so, when and where*).—The entries in column 17 should show whether or not (Yes or No) in the United States before; and if so, the year (or period of years), place, and date of last departure from the United States; as 1894–97; Philadelphia; Dec. 6, 1897.

Column 18 (*Going to join relative or friend; and if so, what relative or friend*).—The entry in column 18 should show whether going to join either a relative or friend; and if so, what relative or friend, with name and complete address.

Columns 19 to 43.—The answers in these columns should be complete, as indicated by the several headings.

LIST OF RACES OR PEOPLES.

African (black).
Armenian.
Bohemian.
Bosnian.
Bulgarian.
Chinese.
Croatian.
Cuban.
Dalmatian.
Dutch.
East Indian.
English.
Finnish.
Flemish.
French.
German.
Greek.
Hebrew.
Herzegovinian.
Irish.
Italian (North).
Italian (South).
Japanese.
Korean.
Lithuanian.
Magyar.
Mexican.
Montenegrin.
Moravian.
Pacific Islander.
Polish.
Portuguese.
Roumanian.
Russian.
Ruthenian (Russniak).
Scandinavian (Norwegians, Danes, and Swedes).
Scotch.
Servian.
Slovak.
Slovenian.
Spanish.
Spanish-American.
Syrian.
Turkish.
Welsh.
West Indian.

NOT USED

Form 2—Canada.

WHEN USED RETURN TO 233 ST. ANTOINE ST., MONTREAL, AT END OF EACH MONTH

Department of Commerce and Labor
IMMIGRATION SERVICE

LIST OR MANIFEST OF ALIEN PASSENGERS APPLYING FOR ADMISSION

SHEET NO. 1

11—2663

Required by the regulations of Secretary of Commerce and Labor of the

PER Allan LINE SS. CO. PORT

1	2		3	4	5	6	7		8	9	10		11	12	
No. on List.	NAME IN FULL. Family Name.	Given Name.	Age. Yrs.	Mos.	Sex. Married or Single.	*Calling or Occupation.	Able to— Read.	Write.	Nationality. (Country of which citizen or subject.)	†Race or People.	Last Permanent Residence. Country.	City or Town.	The name and complete address of nearest relative or friend in country whence alien came.	Final Destination. State.	City or Town.
Mau 1															
20491	Abelsohn	Abraham				farmer			Russia		Canada	Montreal	Odessa, Russia	Penn	
Mau 2	"	Minnie	34	f	m	none			"				do		
Mau 3	Cuellia	[illegible]	31			[illegible]			[illegible]		[illegible]		father John Guillaume	Ill	Chicago
Mau 4	Rosa		32		m	tailor	yes	no	Roumania		Canada	Montreal	Crossley St Manchester	Penn	
Mau 5	Yankowitz	[illegible]	17		m	[illegible]			"				Latte, Barbaust		
Mau 6	Di Flavio	[illegible]											Bralaw Chaim Oslander	Ohio	Cleveland
Mau 7	Harrison	Elizabeth				lab	yes	yes	Italy	Italian			Batarschak, Rozzmanis		
Mau 8	[illegible]	[illegible]				none			"				Wife, Rosina di Pietro	Pa	Lawrence
Mau 9	Rosenbloom	Beila				[illegible]			Roumania	Hebrew	[illegible]		Bascciano, Teramo,	Ill	Chicago
Mau 10	"	Israel											Name		
Mau 11	Sanguersky	[illegible]	31		f	none			"				Bro Jacob Kobarsky Bridgeton Me	Penn	Penn
Mau 12	"	[illegible]											no relative	"	"
Mau 13	[illegible]	[illegible]											do		
Mau 14	Gelen	Joseph	34		m	mngardener	yes	yes	Austria	Hebrew			Mother, Anna Ginsburg Romny, Poltava	Mass	Boston
Mau 15	Di Re	[illegible]											do		do
Mau 16	Gianfrancesco	[illegible]	35		m	mn			Italy	Italian	Italy	Cantalupo	Wife, Emily Shuta 1 Brookside Cottage, East Bradley	Wis	Central
Mau 17	[illegible]	[illegible]	38		m	mn			"				Feltin Hungarian Vitegen, Galacia	Penn	Rosbin
Mau 18	Morris	[illegible]	21		f	domestic			Austria	Hebrew	Austria	Lemberg	Wife, Doris Pizzo Paulalippo Campobasso	Minn	St Paul
Mau 19	Disappeared												Wife, Pasquala [illegible]	do	Wash
Mau 20	Disappeared														
Mau 21	Admitted														
Mau 22	Strachesky	Isaac	30		m	Seamstress	yes	yes	Russia	Hebrew	Canada	Montreal	Mother Joseph Barnauch, Maroussia	Penn	Bangor
Mau 23	Baumann	Thomas	25		m	Peddler	"	"	Austria	"			Wife, Maria Paal	"	"
Mau 24	Hatcher	Joseph	37		m	med Doctor	"	"	Eng	Eng	Eng	Liverpool	Schmeleer, Austria	"	"
Mau 25	"	[illegible]	38		f	none	"	"	Eng				wife Rosina do	"	Syracuse
Mau 26	Matsaitis	[illegible]	20		m	Domestic	no	no	Russia	Lithuanian	Canada	Montreal	Mother "	"	"
Mau 27													Father Joseph Praitstone, 1 Coons	Pa	Harrisburg
Mau 28															
Mau 29															
Mau 30															

NOT USED
NOT USED
NOT USED
NOT USED
NOT USED

CLASS B.

*Instead of showing occupation of tourists and aliens in transit, state in each case whether they are "tourists" or "in transit."
†"Race or People" is to be determined by the stock from which aliens sprang and the language they speak. List of races will be found on back of this sheet.

NONE BUT ALIENS WHO HAVE ARRIVED AT A CANADIAN OCEAN PORT FROM A FOREIGN SEAPORT WITHIN ONE YEAR FROM DATE OF APPLICATION FOR ADMISSION TO THE UNITED STATES SHOULD BE MANIFESTED ON THIS SHEET.

TO THE UNITED STATES FROM FOREIGN CONTIGUOUS TERRITORY

United States, under Act of Congress approved February 20, 1907

OF MONTREAL, CANADA. , MONTH OF , 190

M1

(OVER.)

11—2663

13	14	15	16	17			18	19	20	21	22	23	24	SUPPLEMENTAL INFORMATION REQUIRED BY NATURALIZATION ACT APPROVED JUNE 29, 1906.						SUPPLEMENTAL INFORMATION REQUIRED BY IMMIGRATION REGULATIONS.			
														25	26	27	28	29		30	31	32	33
No. on List.	Whether having a ticket to such final destination.	By whom was passage paid? (Whether amount paid by himself or by other person or corporation.)	Whether in possession of $50, and if less, how much?	Whether ever before in the United States; (Whether master, agent, or other person.)			Whether going to join a relative or friend; and if so, what relative or friend, and his name and complete address.	Ever in prison or almshouse or supported by charity. (Have they been a beggar?)	Whether a Polygamist.	Whether an Anarchist.	If a citizen of the United States, the date of naturalization and the court.	Condition of Health, Mental and Physical.	Deformed or Crippled. Nature, length of time, and cause.	Height		Complexion.	Color of—		Marks of Identification.	Place of Birth.		Seaport of Landing.	Date of Landing.	Name of SS.	Date of Examination.
				Yes or No.	If Yes, Year or period of years.	If Yes, Where.								Ft.	Ins.		Hair.	Eyes.		Country.	City or Town.				
1	wife																			Russia	Odessa		10/07	Montezuma	May 4
2	" husb	"												5	3½					Russia	Kharsan	Que	10/07	Montezuma	4
3	" wife	"												5	8	"	Brown	Hazel		Russia	Manchester	"	5/8/08	Britannic	9
4	"	"												5	7	"	dk brown	"		Roumania	St John	N.B.	1/10/08	Montrose	7
5	"	"												5	6	"	brown	"		Russia	Batarsk	Que	7/07	M. Royal	5
6														5	5	"	brown	"		Russia	Basciano	Que	4/08	Michigan	9
7														5	3	"	gr	blue		Eng	St John	Que	5/8/08	Britannic	11
8																				Russia	Smorgon		2/06	Montreal	12
9														5	9½	"	"	"		"	Babricz		11/25	Montfort	12
10																							12/25		12
11	" husb	D					Abraham Abramovitz							4	10½	febro	brown	blue		"	Romny		4/07	Montezuma	12
12	" father																				Poltava	Que			12
13	" wife																				Northam		9/07	Britannic	12
14														5	8½	febro	brown	blue		Eng	No. Devon	"			12
15		sp		4/05										5	5½	dk				Austria	Vienna	SJ.	Dec/07	Mt. Temple	13
16	A.C.L.	"	no											5	5½	"	brown	blue		Italy	Campobasso	Que	5/1/08	Montezuma	13
17																									13
18		sp												4	10	ft				Austria	Lisbritz				14
19														5		"				Wales	Barmouth	"	6/1/07	" Erie	16
20														5	3½	"	"	"		Austria	Dimell	"	5/12/08	Montezuma	16
21																									16
22														5	1	"	blk	brn		Russia	Molaut				16
23	"	"	80											5	7½	"	"	"		Austria	Galacz				19
24														5	7	gr	"	160		Eng	Liverpool	St John	4/08	L. Mich	19
25														5	6	"	"	160		Austria	Galacz Polaska	Que	10/15/07	Mt Temple	19
26														5	6	"	brown	135		Russia	Prastowane	Mont	5/07	Victoriana	17
27														5	6	"	"	160		"	"	"	1/7	"	17
28														5	6½	"	brown	135		Russia	Warsaw	St John	4/08	Michigan	21
29																									
30																									

CPSS 2

CLASS B.

INSTRUCTIONS FOR FILLING ALIEN MANIFESTS.

Column 3 (*Age*).—The return of age in column 3 should be expressed in years or months, the latter applying only to those under 1 year of age.

Column 4 (*Sex*).—The entry in column 4 should be either M (male) or F (female).

Column 5 (*Married or single*).—The entry in column 5 should be either M (married), S (single), Wd (widowed), or D (divorced).

Column 6 (*Calling or occupation*).—The entry in column 6 should describe as accurately as possible the occupation, trade, or profession of each alien arrival, as for example: Civil engineer, stationary engineer, locomotive engineer, mining engineer, brass polisher, steel polisher, iron molder, wood turner, etc., and not simply as engineer, polisher, molder, turner, or other indefinite designations.

A distinction should be made between *farmers* and *farm laborers*, regardless of the amount of money shown, as follows:

A farmer is one who operates a farm, either for himself or others.

A farm laborer is one who works on a farm for the man who operates it.

Aliens intending to pass through and out of the United States should be recorded under head of occupation as "in transit;" those coming only for a temporary sojourn in the United States, but not intending to pass through in transit, should be classed as "visitors" under head of occupation.

Column 7 (*Able to read and write*).—Column 7 is subdivided and the entries therein should be either Yes—Yes (can read and write), No—No (can neither read nor write), or Yes—No (can read but not write).

Column 8 (*Nationality*).—Column 8 should be construed to mean the country of which immigrant is a citizen or subject.

Column 9 (*Race or people*).—The entry in column 9 should show the race or people as given in list on reverse side of alien manifest.

Special attention should be paid to the distinction between race and nationality. For instance, "France" appearing on a manifest does not necessarily mean "French" by race or people, and similarly, "French" appearing on a manifest does not necessarily mean "France" by nationality. An alien who is Irish, German, or Hebrew by race might properly come under the heading of United Kingdom or any other country by nationality. In this connection the following distinctions should be specially observed:

CUBAN.

The term "Cuban" refers to the Cuban people (not Negroes).

WEST INDIAN.

"West Indian" refers to the people of the West Indies other than Cuba (not Negroes).

SPANISH-AMERICAN.

"Spanish-American" refers to the people of Central and South America of Spanish descent.

AFRICAN (BLACK).

"African (black)" refers to the African Negro, whether coming from Cuba or other islands of the West Indies, North or South America, Europe, or Africa. Any alien whose appearance indicates an admixture of Negro blood should be classified under this heading.

ITALIAN (NORTH).

The people who are native to the basin of the River Po in northern Italy (i. e., compartments of Piedmont, Lombardy, Venetia, and Emelia) and their descendants, whether residing in Italy, Switzerland, Austria-Hungary, or any other country, should be classed as "Italian (north)." Most of these people speak a Gallic dialect of the Italian language.

ITALIAN (SOUTH).

The people who are native to that portion of Italy south of the basin of the River Po (i. e., compartments of Liguria, Tuscany, the Marches, Umbria, Rome, the Abruzzi and Molise, Campania, Apulia, Basilicata, Calabria, Sicily, and Sardinia) and their descendants, should be classed as "Italian (south)."

Column 10 (*Last permanent residence*).—The entries in column 10 should show the *country and city or town* of last permanent residence. It is important for statistical purposes that country of last permanent residence independent of country of temporary residence, nationality, or race be shown.

Aliens who are permanent residents of the United States and are returning from a visit abroad should be recorded on manifests as United States for country of last permanent residence.

Column 11 (*Name and complete address of nearest relative or friend in country whence alien came*).—The entry in column 11 should give name and address of such relative. If no such relative living, give name and address of friend.

Column 12 (*Final destination*).—The entry in column 12 should show definitely the place (city or town) of final destination if within the United States; country, if outside the United States.

Column 14 (*Whether having a ticket to such final destination*).—The entry in column 14 should be either Yes (ticket) or No (no ticket).

Column 15 (*By whom was passage paid*).—The entry in column 15 should show definitely by whom passage was paid, as self; husband, father, brother, or other relative; friend; steamship company, etc.

Column 16 (*Whether in possession of $50, and if less, how much*).—The entry in column 16 should give in each case (individual or family) the exact amount of money shown.

Money brought by the head of a family should not be divided among the several members of the family.

Column 17 (*Whether ever before in the United States; and if so, when and where*).—The entries in column 17 should show whether or not (Yes or No) in the United States before; and if so, the year (or period of years), place, and date of last departure from the United States; as 1894–97; Philadelphia; Dec. 6, 1897.

Column 18 (*Going to join relative or friend; and if so, what relative or friend*).—The entry in column 18 should show whether going to join either a relative or friend; and if so, what relative or friend, with name and complete address.

Columns 19 to 43.—The answers in these columns should be complete, as indicated by the several headings.

LIST OF RACES OR PEOPLES.

African (black).
Armenian.
Bohemian.
Bosnian.
Bulgarian.
Chinese.
Croatian.
Cuban.
Dalmatian.
Dutch.
East Indian.
English.
Finnish.
Flemish.
French.
German.
Greek.
Hebrew.
Herzegovinian.
Irish.
Italian (North).
Italian (South).
Japanese.
Korean.
Lithuanian.
Magyar.
Mexican.
Montenegrin.
Moravian.
Pacific Islander.
Polish.
Portuguese.
Roumanian.
Russian.
Ruthenian (Russniak).
Scandinavian (Norwegians, Danes, and Swedes).
Scotch.
Servian.
Slovak.
Slovenian.
Spanish.
Spanish-American.
Syrian.
Turkish.
Welsh.
West Indian.

Form 2—Canada.

WHEN USED RETURN TO 233 ST. ANTOINE ST., MONTREAL, AT END OF EACH MONTH

Department of Commerce and Labor
IMMIGRATION SERVICE

LIST OR MANIFEST OF ALIEN PASSENGERS APPLYING FOR ADMISSION

Required by the regulations of Secretary of Commerce and Labor of the

SHEET NO. 6 11—2663

PER C.P. (Pacific) LINE SS. CO. PORT

1	2		3		4	5	6	7		8	9	10		11	12	
No. on List.	NAME IN FULL. Family Name.	Given Name.	Age. Yrs.	Mos.	Sex.	Married or Single.	*Calling or Occupation.	Able to— Read.	Write.	Nationality. (Country of which citizen or subject.)	†Race or People.	Last Permanent Residence. Country.	City or Town.	The name and complete address of nearest relative or friend in country whence alien came.	Final Destination. State.	City or Town.
Man 1	Eastfound	Edward R.	28		m.s		marine engineer	yes	yes	N. Zealand	Eng.	Canada	Markinch Sask.	Father, Thos. Eckford,	Blenheim,	Ont.
In Transit Mrs. 2	Newton		29		"	"	baker	"	"	Eng.		China	Hong Kong		London	Eng.
3	NOT USED															
4	NOT USED															
5	NOT USED															
6																
7	NOT USED															
8	NOT USED															
9	NOT USED															
10	NOT USED															
11	NOT USED															
12	NOT USED															
13	NOT USED															
14	NOT USED															
15																
16																
17																
18	NOT USED															
19	NOT USED															
20	NOT USED															
21	NOT USED															
22	NOT USED															
23	NOT USED															
24	NOT USED															
25	NOT USED															
26	NOT USED															
27	NOT USED															
28	NOT USED															
29	NOT USED															
30																

CLASS B.

* Instead of showing occupation of tourists and aliens in transit, state in column 6 whether they are "tourists" or "in transit."
† "Race or People" is to be determined by the stock from which aliens sprang and the language they speak. List of races will be found on back of this sheet.

NONE BUT ALIENS WHO HAVE ARRIVED AT A CANADIAN OCEAN PORT FROM A FOREIGN SEAPORT WITHIN ONE YEAR FROM DATE OF APPLICATION FOR ADMISSION TO THE UNITED STATES SHOULD BE MANIFESTED ON THIS SHEET.

TO THE UNITED STATES FROM FOREIGN CONTIGUOUS TERRITORY

United States, under Act of Congress approved February 20, 1907

92

(OVER.)

OF MONTREAL, CANADA. , MONTH OF , 190

11—2663

13	14	15	16	17				18	19	20	21	22	23	24	SUPPLEMENTAL INFORMATION REQUIRED BY NATURALIZATION ACT APPROVED JUNE 29, 1906.					SUPPLEMENTAL INFORMATION REQUIRED BY IMMIGRATION REGULATIONS.			
															25	26	27	28	29	30	31	32	33
No. on List.	Whether having a ticket to such final destination.	By whom was passage paid?	Whether in possession of $50, and if less, how much?	Whether ever before in the United States; and if so, when and where?				Whether going to join a relative or friend; and if so, what relative or friend, and his name and complete address.	Ever in prison, etc.	Whether a Polygamist.	Whether an Anarchist.	Whether coming by reason of any offer, solicitation, promise, agreement or assurance to labor in the United States.	Condition of Health, Mental and Physical.	Deformed or Crippled. Nature, length of time, and cause.	Height		Complexion.	Color of—		Marks of Identification.	Place of Birth.		Seaport of Landing.	Date of Landing.	Name of SS.	Date of Examination.
				Yes or No.	If Yes— Year or period of years.	If Yes— Where?	If Yes— Date of last departure from U. S.								Ft.	Ins.		Hair.	Eyes.		Country.	City or Town.				
1														Right jaw deformed since birth (congenital probably)		5	8	fr	brown	15		New Zealand	Wellington	Vancouver 3/12/08	Moana	May 9
2	"	"	300	"				"	"	"	"	"	"	"									"		4/08 Emp	China	11
3																											
4																											
5																											
6																											
7																											
8																											
9																											
10																											
11																											
12																											
13																											
14																											
15																											
16																											
17																											
18																											
19																											
20																											
21																											
22																											
23																											
24																											
25																											
26																											
27																											
28																											
29																											
30																											

CLASS B.

INSTRUCTIONS FOR FILLING ALIEN MANIFESTS.

Column 3 (*Age*).—The return of age in column 3 should be expressed in years or months, the latter applying only to those under 1 year of age.

Column 4 (*Sex*).—The entry in column 4 should be either M (male) or F (female).

Column 5 (*Married or single*).—The entry in column 5 should be either M (married), S (single), Wd (widowed), or D (divorced).

Column 6 (*Calling or occupation*).—The entry in column 6 should describe as accurately as possible the occupation, trade, or profession of each alien arrival, as for example: Civil engineer, stationary engineer, locomotive engineer, mining engineer, brass polisher, steel polisher, iron molder, wood turner, etc., and not simply as engineer, polisher, molder, turner, or other indefinite designations.

A distinction should be made between *farmers* and *farm laborers*, regardless of the amount of money shown, as follows:

A farmer is one who operates a farm, either for himself or others.

A farm laborer is one who works on a farm for the man who operates it.

[redacted] under head of occupation as "in transit;" those coming only for a temporary sojourn in the United States, but not intending to pass through in transit, should be classed as [redacted]

Column 7 (*Able to read and write*).—Column 7 is subdivided and the entries therein should be either Yes—Yes (can read and write), No—No (can neither read nor write), or Yes—No (can read but not write).

Column 8 (*Nationality*).—Column 8 should be construed to mean the country of which immigrant is a citizen or subject.

Column 9 (*Race or people*).—The entry in column 9 should show the race or people as given in list on reverse side of alien manifest.

Special attention should be paid to the distinction between race and nationality. For instance, "France" appearing on a manifest does not necessarily mean "French" by race or people, and similarly, "French" appearing on a manifest does not necessarily mean "France" by nationality. An alien who is Irish, German, or Hebrew by race might properly come under the heading of United Kingdom or any other country by nationality. In this connection the following distinctions should be specially observed:

CUBAN.

The term "Cuban" refers to the Cuban people (not Negroes).

WEST INDIAN.

"West Indian" refers to the people of the West Indies other than Cuba (not Negroes).

SPANISH-AMERICAN.

"Spanish-American" refers to the people of Central and South America of Spanish descent.

AFRICAN (BLACK).

"African (black)" refers to the African Negro, whether coming from Cuba or other islands of the West Indies, North or South America, Europe, or Africa. Any alien whose appearance indicates an admixture of Negro blood should be classified under this heading.

ITALIAN (NORTH).

The people who are native to the basin of the River Po in northern Italy (i. e., compartments of Piedmont, Lombardy, Venetia, and Emelia) and their descendants, whether residing in Italy, Switzerland, Austria-Hungary, or any other country, should be classed as "Italian (north)." Most of these people speak a Gallic dialect of the Italian language.

ITALIAN (SOUTH).

The people who are native to that portion of Italy south of the basin of the River Po (i. e., compartments of Liguria, Tuscany, the Marches, Umbria, Rome, the Abruzzi and Molise, Campania, Apulia, Basilicata, Calabria, Sicily, and Sardinia) and their descendants, should be classed as "Italian (south)."

Column 10 (*Last permanent residence*).—The entries in column 10 should show the *country and city or town* of last permanent residence. It is important for statistical purposes that country of last permanent residence independent of country of temporary residence, nationality, or race be shown.

Aliens who are permanent residents of the United States and are returning from a visit abroad should be recorded on manifests as United States for country of last permanent residence.

Column 11 (*Name and complete address of nearest relative or friend in country whence alien came*).—The entry in column 11 should give name and address of such relative. If no such relative living, give name and address of friend.

Column 12 (*Final destination*).—The entry in column 12 should show definitely the place (city or town) of final destination if within the United States; country, if outside the United States.

Column 14 (*Whether having a ticket to such final destination*).—The entry in column 14 should be either Yes (ticket) or No (no ticket).

Column 15 (*By whom was passage paid*).—The entry in column 15 should show definitely by whom passage was paid, as self; husband, father, brother, or other relative; friend; steamship company, etc.

Column 16 (*Whether in possession of $50, and if less, how much*).—The entry in column 16 should give in each case (individual or family) the exact amount of money shown.

Money brought by the head of a family should not be divided among the several members of the family.

Column 17 (*Whether ever before in the United States; and if so, when and where*).—The entries in column 17 should show whether or not (Yes or No) in the United States before; and if so, the year (or period of years), place, and date of last departure from the United States; as 1894–97; Philadelphia; Dec. 6, 1897.

Column 18 (*Going to join relative or friend; and if so, what relative or friend*).—The entry in column 18 should show whether going to join either a relative or friend; and if so, what relative or friend, with name and complete address.

Columns 19 to 33.—The answers in these columns should be complete, as indicated by the several headings.

LIST OF RACES OR PEOPLES.

African (black).	Korean.
Armenian.	Lithuanian.
Bohemian.	Magyar.
Bosnian.	Mexican.
Bulgarian.	Montenegrin.
Chinese.	Moravian.
Croatian.	Pacific Islander.
Cuban.	Polish.
Dalmatian.	Portuguese.
Dutch.	Roumanian.
East Indian.	Russian.
English.	Ruthenian (Russniak).
Finnish.	Scandinavian (Norwegians, Danes, and Swedes).
Flemish.	Scotch.
French.	Servian.
German.	Slovak.
Greek.	Slovenian.
Hebrew.	Spanish.
Herzegovinian.	Spanish-American.
Irish.	Syrian.
Italian (North).	Turkish.
Italian (South).	Welsh.
Japanese.	West Indian.

NOT USED

Form 2—Canada.

WHEN USED RETURN TO 233 ST. ANTOINE ST., MONTREAL, AT END OF EACH MONTH

Department of Commerce and Labor
IMMIGRATION SERVICE

LIST OR MANIFEST OF ALIEN PASSENGERS APPLYING FOR ADMISSION

Required by the regulations of Secretary of Commerce and Labor of the

SHEET NO. 7 11—2663

PER Dominion LINE SS. CO. PORT

1	2		3		4	5	6	7		8	9	10		11	12	
No. on List.	NAME IN FULL. Family Name.	Given Name.	Age. Yrs.	Mos.	Sex.	Married or Single.	*Calling or Occupation.	Able to— Read.	Write.	Nationality. (Country of which citizen or subject.)	†Race or People.	Last Permanent Residence. Country.	City or Town.	The name and complete address of nearest relative or friend in country whence alien came.	Final Destination. State.	City or Town.
Mau 1			19	mo			Ladies' Tailor			Hungary	Hebr.	Canada		Father, Jos Klein Budapest		myny
Mau 2	Gould	Wilson			f		domestic			Eng	Eng					Mass Boston
In Transit 3	Metheringham		51		m									wife Frances Fulton Crescent, Eastbourne		
Mau 4	Dwarelsky	Isaac	30		m		Tailor			Russia	Heb.			Bredatovsky Grodno, Rus.		Ny ny
Mau 5	Bronstein	Joseph	28		m		Tailor							Father, Joseph Bronstein Gorodody Podolsk, Russia		Ill Chicago
Mau 6	Emmas	George	20		m		Butler			Eng	Eng			Bro, Certain Emmas 36 Pasquett St, Newcastle		Nyny
Mau 7	Bloomberg	Jack								Russia	Heb.			Norelative		Boston Mass
Mau 8	Bloffstein	Sago	30		m		Tailor							none		Nyny
Mau 9	Gilmans	Simon	30		m		Boatbuilder			Eng	Eng			Kishineff Bro, Wolf Gilmore 9 Park Mews, Kilburne		
Mau 10	Sim		36		m		Butcher			Russia	Heb			Wife Chaina Sim Russian Cavno		Pa Phila
Mau 11	Gorden	Jacob	21		m									Father, Max Gorden Russian Cavno		
Mau 12	Smith	Rudolph	23		m		engineering draughtsman			Eng	Eng	Eng	London	Mother, Anna Smith 13 Maidstone Rd, Newsouthgate		Nyny
Mau 13	Duffy		21		f		domestic			Ireland	Irish	Canada	Montreal	Mother, Kate Duffy Turnpike Moak, West Meath		Plattsb
Mau 14	Smith	Nancy	25		m		clerk					Ireland	Dublin	none		Miss Dub
Mau 15	Borrie	Gertrude	22		f		domestic			Scotland	Scotch	Canada	Montreal	Mother, Mary Borrie 316 High St, Aberdeen		Pa Phila
Mau 16	Wade	Mary	19		f					Ireland	Irish			Father, John Wade Three Rivers Temperpark, Cavan		Ny West Pt
Mau 17	Brookes	Florence	35		f					Eng	Eng			Father, Wm Brooks, Montreal St. Lambert, Headington Oxford		Pa Oak Ri
18	NOT USED															
19	NOT USED															
20	NOT USED															
21	NOT USED															
22	NOT USED															
23	NOT USED															
24																
25	NOT USED															
26	NOT USED															
27	NOT USED															
28	NOT USED															
29	NOT USED															
30	CLASS B. NOT USED															

*Instead of showing occupation of tourists and aliens in transit, state in column 6 whether they are "tourists" or "in transit."
†"Race or People" is to be determined by the stock from which aliens sprang and the language they speak. List of races will be found on back of this sheet.

NONE BUT ALIENS WHO HAVE ARRIVED AT A CANADIAN OCEAN PORT FROM A FOREIGN SEAPORT WITHIN ONE YEAR FROM DATE OF APPLICATION FOR ADMISSION TO THE UNITED STATES SHOULD BE MANIFESTED ON THIS SHEET.

TO THE UNITED STATES FROM FOREIGN CONTIGUOUS TERRITORY

United States, under Act of Congress approved February 20, 1907

OF [illegible], MONTH OF [illegible] 190 Class "B"

MB

(OVER.)

11—2663

No. on List.	13 Whether having a ticket to such final destination.	14 By whom was passage paid? (Whether cash paid for this passage, whether paid by another person, or by railroad, or other transportation company, etc.)	15 Whether in possession of $50, and if less, how much?	16 Whether ever before in the United States; and if so, when and where? Yes or No.	If Yes: Year or period of years.	Where?	Date of last departure from U. S.	17 Whether going to join a relative or friend; and if so, what relative or friend, and his name and complete address.	18 First in prison or almshouse, or institution for care of insane? (If this answer is "Yes," not to be asked of females.)	19 Whether a Polygamist.	20 Whether an Anarchist.	21 Whether coming by reason of any offer, solicitation, promise, or agreement, expressed or implied, to labor in the United States.	22 Condition of Health, Mental and Physical.	23 Deformed or Crippled. Nature, length of time, and cause.	SUPPLEMENTAL INFORMATION REQUIRED BY NATURALIZATION ACT APPROVED JUNE 29, 1906. 24 Height: Ft.	Ins.	25 Complexion.	26 Color of— Hair.	Eyes.	27 Marks of Identification.	28 Place of Birth: Country.	City or Town.	SUPPLEMENTAL INFORMATION REQUIRED BY IMMIGRATION REGULATIONS. 29 Seaport of Landing.	30 Date of Landing.	31 Name of SS.	32 Date of Examination.	33
1	[illegible]							To, Chicago. 10 St Martin's Pl. Louis Phyllis Hanner, 33 Green St Charlestown							5	2½				Budapest Hungary		Que	1/26/07	Kensington	Apr 30
2	do														5	3				Finn		Mont	2/28/07	"	May 1
3	[illegible]							1. [illegible] Ab. Hirschberg 4th Division Of Mj															5/8/07	Dominion	1
4	"														5	1				Grodno Russia	Breslator	Que.	8/24	Kensington	2
5	"							Fd, Chas Sharp,							5	7				Russia	Pobalio	"	10/28/07	Dominion	5
6								Royal Union Hotel Bpalau. May / Bpalau Place Russia							5	11½				Newcastle on Tyne England		"	8/18/07	"	5
7	"																			Russia	Ponovz Kishineff	"	11/11	Canada	11
8	"							410 Cherrydale Ave Fd, Hans [illegible]							5	7	f			Russia	do London	"	8/17/07	Dominion	11
9	"	90						2 Franklin [illegible] Fd, Philipp Hoffman							5	7			bro	Russian Empire		"	9/15/07	Ottawa	13
10	"							778 Rd [illegible] Brooklyn							5	4½			red	Russia	Novno	N.S.	12/27/06	Canada	14
11	"														5	6			bro	do	Que		8/17/07	Dominion	14
12	"			Maj	11/07	Bro, Richard E. Smith 172 W 95th St									5	6½			brn blue	Eng	London	"	5/08	Kensington	14
13	"					Capt Williams U.S.A. Barracks, Plattsburg									5	4¾			gray	Ireland	Turnpike Moat West Meath	"	9/27/04	Dominion	14
14	"					Fd, Richard Maddock 527 E. Superior St, Duluth									5	3½			blue	Ireland	Birr King's Mont	"	5/17/08	Canada	22
15	"	40				Aunt, Mrs. Chris. Borrie [illegible]									5	7½			red	Scotland	Arbroath	"	8/07	"	1
16	[illegible]					[illegible] arms Wadepark									5	6½			brown	Ireland	Templepatrick Carnan	Que	5/16	"	23
17	"					Fd, Walter Rodgers, Oak Ridge Farm, Nelson									5	4½			"	Eng	Huntington Warwick	Mont	9/15/07	Ottawa	23
18																											
19																											
20																											
21																											
22																											
23																											
24																											
25																											
26																											
27																											
28																											
29																											
30																											

Dom'

CLASS B.

INSTRUCTIONS FOR FILLING ALIEN MANIFESTS.

Column 3 (*Age*).—The return of age in column 3 should be expressed in years or months, the latter applying only to those under 1 year of age.

Column 4 (*Sex*).—The entry in column 4 should be either M (male) or F (female).

Column 5 (*Married or single*).—The entry in column 5 should be either M (married), S (single), Wd (widowed), or D (divorced).

Column 6 (*Calling or occupation*).—The entry in column 6 should describe as accurately as possible the occupation, trade, or profession of each alien arrival, as for example: Civil engineer, stationary engineer, locomotive engineer, mining engineer, brass polisher, steel polisher, iron molder, wood turner, etc., and not simply as engineer, polisher, molder, turner, or other indefinite designations.

A distinction should be made between *farmers* and *farm laborers*, regardless of the amount of money shown, as follows:

A farmer is one who operates a farm, either for himself or others.

A farm laborer is one who works on a farm for the man who operates it.

Aliens intending to pass through and out of the United States should be recorded under head of occupation as "in transit;" those coming only for a temporary sojourn in the United States, but not intending to pass through in transit, should be classed as "tourists" under head of occupation.

Column 7 (*Able to read and write*).—Column 7 is subdivided and the entries therein should be either Yes—Yes (can read and write), No—No (can neither read nor write), or Yes—No (can read but not write).

Column 8 (*Nationality*).—Column 8 should be construed to mean the country of which immigrant is a citizen or subject.

Column 9 (*Race or people*).—The entry in column 9 should show the race or people as given in list on reverse side of alien manifest.

Special attention should be paid to the distinction between race and nationality. For instance, "France" appearing on a manifest does not necessarily mean "French" by race or people, and similarly, "French" appearing on a manifest does not necessarily mean "France" by nationality. An alien who is Irish, German, or Hebrew by race might properly come under the heading of United Kingdom or any other country by nationality. In this connection the following distinctions should be specially observed:

CUBAN.

The term "Cuban" refers to the Cuban people (not Negroes).

WEST INDIAN.

"West Indian" refers to the people of the West Indies other than Cuba (not Negroes).

SPANISH-AMERICAN.

"Spanish-American" refers to the people of Central and South America of Spanish descent.

AFRICAN (BLACK).

"African (black)" refers to the African Negro, whether coming from Cuba or other islands of the West Indies, North or South America, Europe, or Africa. Any alien whose appearance indicates an admixture of Negro blood should be classified under this heading.

ITALIAN (NORTH).

The people who are native to the basin of the River Po in northern Italy (i. e., compartments of Piedmont, Lombardy, Venetia, and Emelia) and their descendants, whether residing in Italy, Switzerland, Austria-Hungary, or any other country, should be classed as "Italian (north)." Most of these people speak a Gallic dialect of the Italian language.

ITALIAN (SOUTH).

The people who are native to that portion of Italy south of the basin of the River Po (i. e., compartments of Liguria, Tuscany, the Marches, Umbria, Rome, the Abruzzi and Molise, Campania, Apulia, Basilicata, Calabria, Sicily, and Sardinia) and their descendants, should be classed as "Italian (south)."

Column 10 (*Last permanent residence*).—The entries in column 10 should show the *country and city or town* of last permanent residence. It is important for statistical purposes that country of last permanent residence independent of country of temporary residence, nationality, or race be shown.

Aliens who are permanent residents of the United States and are returning from a visit abroad should be recorded on manifests as United States for country of last permanent residence.

Column 11 (*Name and complete address of nearest relative or friend in country whence alien came*).—The entry in column 11 should give name and address of such relative. If no such relative living, give name and address of friend.

Column 12 (*Final destination*).—The entry in column 12 should show definitely the place (city or town) of final destination if within the United States; country, if outside the United States.

Column 14 (*Whether having a ticket to such final destination*).—The entry in column 14 should be either Yes (ticket) or No (no ticket).

Column 15 (*By whom was passage paid*).—The entry in column 15 should show definitely by whom passage was paid, as self; husband, father, brother, or other relative; friend; steamship company, etc.

Column 16 (*Whether in possession of $50, and if less, how much*).—The entry in column 16 should give in each case (individual or family) the exact amount of money shown.

Money brought by the head of a family should not be divided among the several members of the family.

Column 17 (*Whether ever before in the United States; and if so, when and where*).—The entries in column 17 should show whether or not (Yes or No) in the United States before; and if so, the year (or period of years), place, and date of last departure from the United States; as 1894–97; Philadelphia; Dec. 6, 1897.

Column 18 (*Going to join relative or friend; and if so, what relative or friend*).—The entry in column 18 should show whether going to join either a relative or friend; and if so, what relative or friend, with name and complete address.

Columns 19 to 32.—The answers in these columns should be complete, as indicated by the several headings.

LIST OF RACES OR PEOPLES.

African (black).
Armenian.
Bohemian.
Bosnian.
Bulgarian.
Chinese.
Croatian.
Cuban.
Dalmatian.
Dutch.
East Indian.
English.
Finnish.
Flemish.
French.
German.
Greek.
Hebrew.
Herzegovinian.
Irish.
Italian (North).
Italian (South).
Japanese.
Korean.
Lithuanian.
Magyar.
Mexican.
Montenegrin.
Moravian.
Pacific Islander.
Polish.
Portuguese.
Roumanian.
Russian.
Ruthenian (Russniak).
Scandinavian (Norwegians, Danes, and Swedes).
Scotch.
Servian.
Slovak.
Slovenian.
Spanish.
Spanish-American.
Syrian.
Turkish.
Welsh.
West Indian.

Form 2—Canada.

WHEN USED RETURN TO 233 ST. ANTOINE ST., MONTREAL, AT END OF EACH MONTH

Department of Commerce and Labor
IMMIGRATION SERVICE

LIST OR MANIFEST OF ALIEN PASSENGERS APPLYING FOR ADMISSION

Required by the regulations of Secretary of Commerce and Labor of the

SHEET NO. ..... 11—2663

PER Robb. Reford LINE SS. CO. PORT

1	2		3	4	5	6	7		8	9	10		11	12	
No. on List.	NAME IN FULL. Family Name.	Given Name.	Age. Yrs.	Mos.	Sex. Married or Single.	*Calling or Occupation.	Able to— Read.	Write.	Nationality. (Country of which citizen or subject.)	†Race or People.	Last Permanent Residence. Country.	City or Town.	The name and complete address of nearest relative or friend in country whence alien came.	Final Destination. State.	City or Town.
Mau 1	Murdoch		21	ms		Farmer			Scotland	Scotch			Father, John Murdoch Kennethmont Aberdeenshire Scotland	Canada	
Mau 2	Kay		21	"		"			"	"	Dalhousie		Father, James Kay Dalhousie, Kalyanna	"	
Mau 3	Black		21	"		Student			Canada	Montreal			Father, Jas 10 Canal Pl., Aberdeen	U.S.	Boston
Mau 4	Rosenfeld		20	"		Tailor			Russia	Hebrew			Father, Manassa Cohine, Poletsky Mother, Fanny " "	Mexico	
Mau 5	Elias		30	"		Baker			Turkey		Buenos Ayres		J Beyrut	"	Geneva
Mau 6	"	Abraham	30	"		"			"	"	"		"	"	"
7	NOT USED														
8	NOT USED														
9	NOT USED														
10	NOT USED														
11	NOT USED														
12	NOT USED														
13	NOT USED														
14	NOT USED														
15	NOT USED														
16	NOT USED														
17	NOT USED														
18	NOT USED														
19	NOT USED														
20	NOT USED														
21	NOT USED														
22	NOT USED														
23	NOT USED														
24	NOT USED														
25	NOT USED														
26	NOT USED														
27	NOT USED														
28	NOT USED														
29	NOT USED														
30	NOT USED														

CLASS B.

*Instead of showing occupation of tourists and aliens in transit, state in column 6 whether they are "tourists" or "in transit."
†"Race or People" is to be determined by the stock from which aliens sprang and the language they speak. List of races will be found on back of this sheet.

NONE BUT ALIENS WHO HAVE ARRIVED AT A CANADIAN OCEAN PORT FROM A FOREIGN SEAPORT WITHIN ONE YEAR FROM DATE OF APPLICATION FOR ADMISSION TO THE UNITED STATES SHOULD BE MANIFESTED ON THIS SHEET.

TO THE UNITED STATES FROM FOREIGN CONTIGUOUS TERRITORY

United States, under Act of Congress approved February 20, 1907

M4

OF , MONTH OF , 190 Class B

(OVER.)

11—2663

No. on List.	13 Whether having a ticket to such final destination.	14 By whom was passage paid?	15 Whether in possession of $50 and if less, how much?	16 Whether ever before in the United States; and if so, when and where? Yes or No.	If Yes— Year or period of years.	Where?	Date of last departure from U. S.	17 Whether going to join a relative or friend; and if so, what relative or friend, and his name and complete address.	18 Whether a Polygamist.	Whether an Anarchist.	20	21 Condition of Health, Mental and Physical.	22 Deformed or Crippled. Nature, length of time, and cause.	SUPPLEMENTAL INFORMATION REQUIRED BY NATURALIZATION ACT APPROVED JUNE 29, 1906. 23 Height Ft.	Ins.	24 Complexion.	25 Color of— Hair.	Eyes.	26 Marks of Identification.	27 Place of Birth. Country.	City or Town.	SUPPLEMENTAL INFORMATION REQUIRED BY IMMIGRATION REGULATIONS. 28 Seaport of Landing.	29 Date of Landing.	30 Name of SS.	31 Date of Examination.	32
1								G.F.N. Canyon City, Grant Co, Ore	no					5	6¾				Buchan Scotland		5/8/08	Dalacia	May 9	
2	A.C.L.																										
3									no					5	7		blk	blue			June	9/30/07	Lassandra		13
4														5	4½	dk	brn		Volhinia Russia	Dilitsk	St John	11/26/07	Cathernia		13
5								Nephew Abdallah Sabbagh Care Eckhardt						5	6½		blk	brn	Turkey	Beyrut		5/8/08	Dakotan		14
6								do						5	7		brn		do						14
7																											
8																											
9																											
10																											
11																											
12																											
13																											
14																											
15																											
16																											
17																											
18																											
19																											
20																											
21																											
22																											
23																											
24																											
25																											
26																											
27																											
28																											
29																											
30																											

Rfd

CLASS B.

INSTRUCTIONS FOR FILLING ALIEN MANIFESTS.

Column 3 (*Age*).—The return of age in column 3 should be expressed in years or months, the latter applying only to those under 1 year of age.

Column 4 (*Sex*).—The entry in column 4 should be either M (male) or F (female).

Column 5 (*Married or single*).—The entry in column 5 should be either M (married), S (single), Wd (widowed), or D (divorced).

Column 6 (*Calling or occupation*).—The entry in column 6 should describe as accurately as possible the occupation, trade, or profession of each alien arrival, as for example: Civil engineer, stationary engineer, locomotive engineer, mining engineer, brass polisher, steel polisher, iron molder, wood turner, etc., and not simply as engineer, polisher, molder, turner, or other indefinite designations.

A distinction should be made between *farmers* and *farm laborers*, regardless of the amount of money shown, as follows:

A farmer is one who operates a farm, either for himself or others.

A farm laborer is one who works on a farm for the man who operates it.

[redacted]

Column 7 (*Able to read and write*).—Column 7 is subdivided and the entries therein should be either Yes—Yes (can read and write), No—No (can neither read nor write), or Yes—No (can read but not write).

Column 8 (*Nationality*).—Column 8 should be construed to mean the country of which immigrant is a citizen or subject.

Column 9 (*Race or people*).—The entry in column 9 should show the race or people as given in list on reverse side of alien manifest.

Special attention should be paid to the distinction between race and nationality. For instance, "France" appearing on a manifest does not necessarily mean "French" by race or people, and similarly, "French" appearing on a manifest does not necessarily mean "France" by nationality. An alien who is Irish, German, or Hebrew by race might properly come under the heading of United Kingdom or any other country by nationality. In this connection the following distinctions should be specially observed:

CUBAN.

The term "Cuban" refers to the Cuban people (not Negroes).

WEST INDIAN.

"West Indian" refers to the people of the West Indies other than Cuba (not Negroes).

SPANISH-AMERICAN.

"Spanish-American" refers to the people of Central and South America of Spanish descent.

AFRICAN (BLACK).

"African (black)" refers to the African Negro, whether coming from Cuba or other islands of the West Indies, North or South America, Europe, or Africa. Any alien whose appearance indicates an admixture of Negro blood should be classified under this heading.

ITALIAN (NORTH).

The people who are native to the basin of the River Po in northern Italy (i. e., compartments of Piedmont, Lombardy, Venetia, and Emelia) and their descendants, whether residing in Italy, Switzerland, Austria-Hungary, or any other country, should be classed as "Italian (north)." Most of these people speak a Gallic dialect of the Italian language.

ITALIAN (SOUTH).

The people who are native to that portion of Italy south of the basin of the River Po (i. e., compartments of Liguria, Tuscany, the Marches, Umbria, Rome, the Abruzzi and Molise, Campania, Apulia, Basilicata, Calabria, Sicily, and Sardinia) and their descendants, should be classed as "Italian (south)."

Column 10 (*Last permanent residence*).—The entries in column 10 should show the *country and city or town* of last permanent residence. It is important for statistical purposes that country of last permanent residence independent of country of temporary residence, nationality, or race be shown.

Aliens who are permanent residents of the United States and are returning from a visit abroad should be recorded on manifests as United States for country of last permanent residence.

Column 11 (*Name and complete address of nearest relative or friend in country whence alien came*).—The entry in column 11 should give name and address of such relative. If no such relative living, give name and address of friend.

Column 12 (*Final destination*).—The entry in column 12 should show definitely the place (city or town) of final destination if within the United States; country, if outside the United States.

Column 14 (*Whether having a ticket to such final destination*).—The entry in column 14 should be either Yes (ticket) or No (no ticket).

Column 15 (*By whom was passage paid*).—The entry in column 15 should show definitely by whom passage was paid, as self; husband, father, brother, or other relative; friend; steamship company, etc.

Column 16 (*Whether in possession of $50, and if less, how much*).—The entry in column 16 should give in each case (individual or family) the exact amount of money shown.

Money brought by the head of a family should not be divided among the several members of the family.

Column 17 (*Whether ever before in the United States; and if so, when and where*).—The entries in column 17 should show whether or not (Yes or No) in the United States before; and if so, the year (or period of years), place, and date of last departure from the United States; as 1894-97; Philadelphia; Dec. 6, 1897.

Column 18 (*Going to join relative or friend; and if so, what relative or friend*).—The entry in column 18 should show whether going to join either a relative or friend; and if so, what relative or friend, with name and complete address.

Columns 19 to 43.—The answers in these columns should be complete, as indicated by the several headings.

LIST OF RACES OR PEOPLES.

African (black).
Armenian.
Bohemian.
Bosnian.
Bulgarian.
Chinese.
Croatian.
Cuban.
Dalmatian.
Dutch.
East Indian.
English.
Finnish.
Flemish.
French.
German.
Greek.
Hebrew.
Herzegovinian.
Irish.
Italian (North).
Italian (South).
Japanese.
Korean.
Lithuanian.
Magyar.
Mexican.
Montenegrin.
Moravian.
Pacific Islander.
Polish.
Portuguese.
Roumanian.
Russian.
Ruthenian (Russniak).
Scandinavian (Norwegians, Danes, and Swedes).
Scotch.
Servian.
Slovak.
Slovenian.
Spanish.
Spanish-American.
Syrian.
Turkish.
Welsh.
West Indian.

Form 2—Canada.

WHEN USED RETURN TO 233 ST. ANTOINE ST., MONTREAL, AT END OF EACH MONTH

Department of Commerce and Labor
IMMIGRATION SERVICE

LIST OR MANIFEST OF ALIEN PASSENGERS APPLYING FOR ADMISSION

Required by the regulations of Secretary of Commerce and Labor of the

SHEET NO. 9

11—2663

PER Miscellaneous LINE SS. CO. PORT

1	2		3		4	5	6	7		8	9	10		11	12	
No. on List.	NAME IN FULL. Family Name.	Given Name.	Age. Yrs.	Mos.	Sex.	Married or Single.	*Calling or Occupation.	Able to— Read.	Write.	Nationality. (Country of which citizen or subject.)	†Race or People.	Last Permanent Residence. Country.	City or Town.	The name and complete address of nearest relative or friend in country whence alien came.	Final Destination. State.	City or Town.
Mau 1	Avakian	Hagob														
Mau 2																
Mau 3																
Mau 4																
Mau 5																
Mau 6																
Mau 7																
8	NOT USED															
9	NOT USED															
10	NOT USED															
11	NOT USED															
12	NOT USED															
13	NOT USED															
14	NOT USED															
15	NOT USED															
16	NOT USED															
17	NOT USED															
18	NOT USED															
19	NOT USED															
20	NOT USED															
21	NOT USED															
22	NOT USED															
23	NOT USED															
24	NOT USED															
25	NOT USED															
26	NOT USED															
27	NOT USED															
28	NOT USED															
29	NOT USED															
30	NOT USED															

CLASS B.

* Instead of showing occupation of tourists and aliens in transit, state in column 6 whether they are "tourists" or "in transit."

† "Race or People" is to be determined by the stock from which aliens sprang and the language they speak. List of races will be found on back of this sheet.

NONE BUT ALIENS WHO HAVE ARRIVED AT A CANADIAN OCEAN PORT FROM A FOREIGN SEAPORT WITHIN ONE YEAR FROM DATE OF APPLICATION FOR ADMISSION TO THE UNITED STATES, SHOULD BE MANIFESTED ON THIS SHEET.

95

TO THE UNITED STATES FROM FOREIGN CONTIGUOUS TERRITORY

United States, under Act of Congress approved February 20, 1907

Class "B"

OF MONTREAL, CANADA, MONTH OF --1908, 190

(OVER.)

11—2663

13	14	15	16	17			18	19	20	21	22	23	24	SUPPLEMENTAL INFORMATION REQUIRED BY NATURALIZATION ACT APPROVED JUNE 29, 1906.					SUPPLEMENTAL INFORMATION REQUIRED BY IMMIGRATION REGULATIONS.			
No. on List.	Whether having a ticket to such final destination.	By whom was passage paid?	Whether in possession of $50, and if less, how much?	Whether ever before in the United States; and if so, when and where?			Whether going to join a relative or friend; and if so, what relative or friend, and his name and complete address.	Whether in polygamous relationship, or intelligent in any form or believing in or advocating the overthrow by force of the Government of the United States or of all forms of law.	Whether a Polygamist.	Whether an Anarchist.	Whether coming by reason of any offer, solicitation, promise, agreement, or arrangement of labor of any kind, whether skilled or unskilled, to perform labor in the United States.	Condition of Health, Mental and Physical.	Deformed or Crippled. Nature, length of time, and cause.	Height		Complexion.	Color of—		Marks of Identification.	Place of Birth.		Seaport of Landing.	Date of Landing.	Name of SS.	Date of Examination.
				Yes or No.	If Yes— Year or period of years.	If Yes— Where?								Ft.	Ins.		Hair.	Eyes.		Country.	City or Town.				
1																						
2																						
3																						
4																						
5																						
6																						
7																						
8																						
9																						
10																						
11																						
12																						
13																						
14																						
15																						
16																						
17																						
18																						
19																						
20																						
21																						
22																						
23																						
24																						
25																						
26																						
27																						
28																						
29																						
30																						

1 [illegible] 20 39 Trasnodt [illegible] Uncle, Mandeville [illegible] 100 Maranville [illegible] Mengo [illegible] 723 So. Utica St, Worcester [illegible] Ali Ogli [illegible] 10-3 Summer St, Worcester [illegible] Turkey [illegible] Laramie Wo [illegible] — [illegible] — [illegible] —

INSTRUCTIONS FOR FILLING ALIEN MANIFESTS.

Column 3 (*Age*).—The return of age in column 3 should be expressed in years or months, the latter applying only to those under 1 year of age.

Column 4 (*Sex*).—The entry in column 4 should be either M (male) or F (female).

Column 5 (*Married or single*).—The entry in column 5 should be either M (married), S (single), Wd (widowed), or D (divorced).

Column 6 (*Calling or occupation*).—The entry in column 6 should describe as accurately as possible the occupation, trade, or profession of each alien arrival, as for example: Civil engineer, stationary engineer, locomotive engineer, mining engineer, brass polisher, steel polisher, iron molder, wood turner, etc., and not simply as engineer, polisher, molder, turner, or other indefinite designations.

A distinction should be made between *farmers* and *farm laborers*, regardless of the amount of money shown, as follows:

A *farmer* is one who operates a farm, either for himself or others.

A *farm laborer* is one who works on a farm for the man who operates it.

Aliens intending to pass through and out of the United States should be recorded under head of occupation as "in transit;" those coming only for a temporary sojourn in the United States, but not intending to pass through in transit, should be classed as "tourists" under head of occupation.

Column 7 (*Able to read and write*).—Column 7 is subdivided and the entries therein should be either Yes—Yes (can read and write), No—No (can neither read nor write), or Yes—No (can read but not write).

Column 8 (*Nationality*).—Column 8 should be construed to mean the country of which immigrant is a citizen or subject.

Column 9 (*Race or people*).—The entry in column 9 should show the race or people as given in list on reverse side of alien manifest.

Special attention should be paid to the distinction between race and nationality. For instance, "France" appearing on a manifest does not necessarily mean "French" by race or people, and similarly, "French" appearing on a manifest does not necessarily mean "France" by nationality. An alien who is Irish, German, or Hebrew by race might properly come under the heading of United Kingdom or any other country by nationality. In this connection the following distinctions should be specially observed:

CUBAN.

The term "Cuban" refers to the Cuban people (not Negroes).

WEST INDIAN.

"West Indian" refers to the people of the West Indies other than Cuba (not Negroes).

SPANISH-AMERICAN.

"Spanish-American" refers to the people of Central and South America of Spanish descent.

AFRICAN (BLACK).

"African (black)" refers to the African Negro, whether coming from Cuba or other islands of the West Indies, North or South America, Europe, or Africa. Any alien whose appearance indicates an admixture of Negro blood should be classified under this heading.

ITALIAN (NORTH).

The people who are native to the basin of the River Po in northern Italy (i. e., compartments of Piedmont, Lombardy, Venetia, and Emelia) and their descendants, whether residing in Italy, Switzerland, Austria-Hungary, or any other country, should be classed as "Italian (north)." Most of these people speak a Gallic dialect of the Italian language.

ITALIAN (SOUTH).

The people who are native to that portion of Italy south of the basin of the River Po (i. e., compartments of Liguria, Tuscany, the Marches, Umbria, Rome, the Abruzzi and Molise, Campania, Apulia, Basilicata, Calabria, Sicily, and Sardinia) and their descendants, should be classed as "Italian (south)."

Column 10 (*Last permanent residence*).—The entries in column 10 should show the *country and city or town* of last permanent residence. It is important for statistical purposes that country of last permanent residence independent of country of temporary residence, nationality, or race be shown.

Aliens who are permanent residents of the United States and are returning from a visit abroad should be recorded on manifests as United States for country of last permanent residence.

Column 11 (*Name and complete address of nearest relative or friend in country whence alien came*).—The entry in column 11 should give name and address of such relative. If no such relative living, give name and address of friend.

Column 12 (*Final destination*).—The entry in column 12 should show definitely the place (city or town) of final destination if within the United States; country, if outside the United States.

Column 14 (*Whether having a ticket to such final destination*).—The entry in column 14 should be either Yes (ticket) or No (no ticket).

Column 15 (*By whom was passage paid*).—The entry in column 15 should show definitely by whom passage was paid, as self; husband, father, brother, or other relative; friend; steamship company, etc.

Column 16 (*Whether in possession of $50, and if less, how much*).—The entry in column 16 should give in each case (individual or family) the exact amount of money shown.

Money brought by the head of a family should not be divided among the several members of the family.

Column 17 (*Whether ever before in the United States; and if so, when and where*).—The entries in column 17 should show whether or not (Yes or No) in the United States before; and if so, the year (or period of years), place, and date of last departure from the United States; as 1894–97; Philadelphia; Dec. 6, 1897.

Column 18 (*Going to join relative or friend; and if so, what relative or friend*).—The entry in column 18 should show whether going to join either a relative or friend; and if so, what relative or friend, with name and complete address.

Columns 19 to 23.—The answers in these columns should be complete, as indicated by the several headings.

LIST OF RACES OR PEOPLES.

African (black).
Armenian.
Bohemian.
Bosnian.
Bulgarian.
Chinese.
Croatian.
Cuban.
Dalmatian.
Dutch.
East Indian.
English.
Finnish.
Flemish.
French.
German.
Greek.
Hebrew.
Herzegovinian.
Irish.
Italian (North).
Italian (South).
Japanese.
Korean.
Lithuanian.
Magyar.
Mexican.
Montenegrin.
Moravian.
Pacific Islander.
Polish.
Portuguese.
Roumanian.
Russian.
Ruthenian (Russniak).
Scandinavian (Norwegians, Danes, and Swedes).
Scotch.
Servian.
Slovak.
Slovenian.
Spanish.
Spanish-American.
Syrian.
Turkish.
Welsh.
West Indian.

Form 1—Canada.

WHEN USED RETURN TO 233 ST. ANTOINE ST., MONTREAL, AT END OF EACH MONTH

Department of Commerce and Labor
IMMIGRATION SERVICE

LIST OR MANIFEST OF ALIEN PASSENGERS APPLYING FOR ADMISSION

Required by the regulations of Secretary of Commerce and Labor of the

SHEET NO. 10 11—1594

PORT OF MONTREAL, CANADA.

1	2		3	4	5	6	7		8	9	10		11	12	
No. on List.	NAME IN FULL. Family Name.	Given Name.	Age. Yrs.	Mos.	Sex. Married or Single.	*Calling or Occupation.	Able to— Read.	Write.	Nationality. (Country of which citizen or subject.)	†Race or People.	Last Permanent Residence. Country.	City or Town.	The name and complete address of nearest relative or friend in country whence alien came.	Final Destination. State.	City or Town.
Maw 1	Mambrede	Filippo	21	m	s	Labor	yes	yes	Italy	Italian	Canada	St Tavace	Father, Antonio St. Pietro Jarano, Cosenza, Italy	Pa	Harrisburg
Maw 2	Rabow		28	m	s	tailor			Russia	Hebrew		Montreal	Mother, Leah Rabow Chudnow, Volhynia		
Maw 3	Barbieri					laborer			"	"		Ottawa	wife, Mundel Baradiev, Volhynia		Mass Boston
Maw 4	Josepovich		26	m	s	lab	yes	yes	do	Polish		Montreal	Father, Isidore Ochidauna, Plotsk	NJ	Jersey City
Maw 5	Tribiciano		26	m		none			Italy	Italian			Father, Francesco Carapoli, Francolbuzzo		
Maw 6	Urbiskon		42										Father, Alfred Davies, 6 Zafany, Rd, London		Verona
Maw In Transit	Giovachino		20										Mother, Maria Santo Polinare Caserta		
Maw 8	Iannone		21	m	s	lab	"	"	"	"		"	Father, Fortunato Petrospanatto, Regio Calabria	Pa	Avonmore
Maw 9	Lehmann		24			electrician	yes	yes	Germany	German			Mother, 3 Podrosko, Poland		Dal Dan Fr
Maw In Transit	Carli		26	m		none			Italy	Italian		Montreal	Father, Vito Castelli Palermo, Palermo		
Maw In Transit	Vaccaro		31	m									Pa, Philippa Borgbetta, Palermo		
Maw In Transit	Giamboni		46			none							Cafe, Fanno Borghetto, Palermo		
Maw 13	Maio		20	m		"	"	"	"	"		"	Mother, Lucia di Tucci Salvino, Pignacaro, Italy		Mystic
Maw 14	Cannata		21										Father, Antonio Pannata Salvino, Pignacaro, "		
Maw 15	Santanina	Lofio	38	"	"	"	"	"	"	"		"	Mother, Maria Salvino Pignacaro "		
Maw 16	Damico		26	"	"	"	"	"	"	"		"	Father, Sebastiano Salvino Pignacaro "		
In Transit Maw	Ferrikouf		20										Father, Jean Ferrikouf Auvergne, France		
Maw 18	Di Giovanno	Amadeo	22			Lab	"	"	Italy	Italian		"	Father, Marcantonio Cicardia Romano, Italy	Pa	Philadelphia
Maw 19	Pieries		11			none						"	Mother, Vito Paliffano Marabita, Regio Calabria	Nyney	
Maw 20	Renes		18												
Maw 21	Papaseda	Rocca				Lab			Italy	Italian			Cafe, Maria Ristorante, Potenza	Mass	Rubi
Maw 22	Hartman		31			Tailor			England	English					
Maw 23	Kowanadin		28	m	s	lab			Turkey	Turk		Montreal	Wife - Stella Wilson - Greece		Mass Boston
Maw 24	Gibbs					Seaman							Mother, Springfield Elbain, Chernovitz, Austria		
Maw 25	Di Stefano		26						Italy	Italian			Mother, Maria Di Rosso Di Stefano Syracuse, Syracuse		Mass Lawrence
Maw 26	Talani		17									Montreal	Father, Giovanni Talani Pisano, Portocetta,		Mass Winchester
Maw 27	Scrugna	Giovanni	27	m		none							Father, Francesco Marsalla, Trappola		Ny New York
Maw 28	Epstein		23			laborer			Russia	Hebrew			Mother, Estol Epstein Lebisdei, Minsk		
Maw 29	Bernapo		18							Irish			Father, Antonio Zebrak, Cavno		Ct Meriden
Maw 30	Mastrobatista	Amorado	46			none			Italy	Italian			Wife, Louisa Speranza Sinola, Caserta		Nyny

CLASS C.

NOT USED

* Insert in column showing occupation of foreigners aged 15 years and upwards the word "laborer," "servant," or other specific occupation, or the word "none," as the case may be.

† "Race or People" is to be determined by the stock from which aliens sprang and the language they speak. List of races will be found on back of this sheet.

NO PASSENGER WHO ARRIVED AT A CANADIAN OCEAN PORT FROM A FOREIGN SEAPORT WITHIN ONE YEAR OF DATE OF EXAMINATION MAY BE MANIFESTED ON THIS SHEET.

TO THE UNITED STATES FROM FOREIGN CONTIGUOUS TERRITORY

United States, under Act of Congress approved February 20, 1907

MONTH OF 1908, 190

Class "C"

46

(OVER.)

11—1594

13	14	15	16	17				18	19	20	21	22	23	24	SUPPLEMENTAL INFORMATION REQUIRED BY NATURALIZATION ACT APPROVED JUNE 29, 1906.						SUPPLEMENTAL INFORMATION REQUIRED BY IMMIGRATION REGULATIONS.			
				Whether ever before in the United States; and if so, when and where?											25	26	27	28	29					
No. on List.	Whether having a ticket to such final destination.	By whom was passage paid? (Whether alien paid his own passage, whether paid by any other person, corporation, society, municipality, or government.)	Whether in possession of $50, and if less, how much?	Yes or No.	If Yes— Year or period of years.	If Yes— Where?	If Yes— Date of last departure from U. S.	Whether going to join a relative or friend; and if so, what relative or friend, and his name and complete address.	Ever in prison or almshouse, or supported by charity? (Specify which.)	Whether a Polygamist.	Whether an Anarchist.	Whether a person who believes in or advocates the overthrow by force or violence of the Government of the United States or of all forms of law.	Condition of Health, Mental and Physical.	Deformed or Crippled. Nature, length of time, and cause.	Height. Ft.	Height. Ins	Complexion.	Color of— Hair.	Color of— Eyes.	Marks of Identification.	Place of Birth. Country.	Place of Birth. City or Town.	Seaport of Landing.	Date of Landing.	Name of SS.	Date of Examination.
1																								APR 25 1908
2																								
3																								
4																								
5																								
6																								
7																								
8																								
9																								
10																								
11																								
12																								
13																								
14																								
15																								
16																								
17																								
18																								
19																								
20																								
21																								
22																								
23																								
24																								
25																								
26																								
27																								
28																								
29																								
30																								

CLASS C.

INSTRUCTIONS FOR FILLING ALIEN MANIFESTS.

Column 3 (*Age*).—The return of age in column 3 should be expressed in years or months, the latter applying only to those under 1 year of age.

Column 4 (*Sex*).—The entry in column 4 should be either M (male) or F (female).

Column 5 (*Married or single*).—The entry in column 5 should be either M (married), S (single), Wd (widowed), or D (divorced).

Column 6 (*Calling or occupation*).—The entry in column 6 should describe as accurately as possible the occupation, trade, or profession of each alien arrival, as for example: Civil engineer, stationary engineer, locomotive engineer, mining engineer, brass polisher, steel polisher, iron molder, wood turner, etc., and not simply as engineer, polisher, molder, turner, or other indefinite designations.

A distinction should be made between *farmers* and *farm laborers*, regardless of the amount of money shown, as follows:

A farmer is one who operates a farm, either for himself or others.

A farm laborer is one who works on a farm for the man who operates it.

Aliens intending to pass through and out of the United States should be recorded under head of occupation as "in transit:" those coming only for a temporary sojourn in the United States, but not intending to pass through in transit, should be classed as "tourists" under head of occupation.

Column 7 (*Able to read and write*).—Column 7 is subdivided and the entries therein should be either Yes—Yes (can read and write), No—No (can neither read nor write), or Yes—No (can read but not write).

Column 8 (*Nationality*).—Column 8 should be construed to mean the country of which immigrant is a citizen or subject.

Column 9 (*Race or people*).—The entry in column 9 should show the race or people as given in list on reverse side of alien manifest.

Special attention should be paid to the distinction between race and nationality. For instance, "France" appearing on a manifest does not necessarily mean "French" by race or people, and similarly, "French" appearing on a manifest does not necessarily mean "France" by nationality. An alien who is Irish, German, or Hebrew by race might properly come under the heading of United Kingdom or any other country by nationality. In this connection the following distinctions should be specially observed:

CUBAN.

The term "Cuban" refers to the Cuban people (not Negroes).

WEST INDIAN.

"West Indian" refers to the people of the West Indies other than Cuba (not Negroes).

SPANISH-AMERICAN.

"Spanish American" refers to the people of Central and South America of Spanish descent.

AFRICAN (BLACK).

"African (black)" refers to the African Negro, whether coming from Cuba or other islands of the West Indies, North or South America, Europe, or Africa. Any alien whose appearance indicates an admixture of Negro blood should be classified under this heading.

ITALIAN (NORTH).

The people who are native to the basin of the River Po in northern Italy (i. e., compartments of Piedmont, Lombardy, Venetia, and Emelia) and their descendants, whether residing in Italy, Switzerland, Austria-Hungary, or any other country, should be classed as "Italian (north)." Most of these people speak a Gallic dialect of the Italian language.

ITALIAN (SOUTH).

The people who are native to that portion of Italy south of the basin of the River Po (i. e., compartments of Liguria, Tuscany, the Marches, Umbria, Rome, the Abruzzi and Molise, Campania, Apulia, Basilicata, Calabria, Sicily, and Sardinia) and their descendants, should be classed as "Italian (south)."

Column 10 (*Last permanent residence*).—The entries in column 10 should show the *country and city or town* of last permanent residence. It is important for statistical purposes that country of last permanent residence independent of country of temporary residence, nationality, or race be shown.

Aliens who are permanent residents of the United States and are returning from a visit abroad should be recorded on manifests as United States for country of last permanent residence.

Column 11 (*Name and complete address of nearest relative or friend in country whence alien came*).—The entry in column 11 should give name and address of such relative. If no such relative living, give name and address of friend.

Column 12 (*Final destination*).—The entry in column 12 should show definitely the place (city or town) of final destination if within the United States; country, if outside the United States.

Column 14 (*Whether having a ticket to such final destination*).—The entry in column 14 should be either Yes (ticket) or No (no ticket).

Column 15 (*By whom was passage paid*).—The entry in column 15 should show definitely by whom passage was paid, as self; husband, father, brother, or other relative; friend; steamship company, etc.

Column 16 (*Whether in possession of $50, and if less, how much*).—The entry in column 16 should give in each case (individual or family) the exact amount of money shown.

Money brought by the head of a family should not be divided among the several members of the family.

Column 17 (*Whether ever before in the United States; and if so, when and where*).—The entries in column 17 should show whether or not (Yes or No) in the United States before; and if so, the year (or period of years), place, and date of last departure from the United States; as 1894–97; Philadelphia; Dec. 6, 1897.

Column 18 (*Going to join relative or friend; and if so, what relative or friend*).—The entry in column 18 should show whether going to join either a relative or friend; and if so, what relative or friend, with name and complete address.

Columns 19 to 33.—The answers in these columns should be complete, as indicated by the several headings.

LIST OF RACES OR PEOPLES.

African (black).
Armenian.
Bohemian.
Bosnian.
Bulgarian.
Chinese.
Croatian.
Cuban.
Dalmatian.
Dutch.
East Indian.
English.
Finnish.
Flemish.
French.
German.
Greek.
Hebrew.
Herzegovinian.
Irish.
Italian (North).
Italian (South).
Japanese.
Korean.
Lithuanian.
Magyar.
Mexican.
Montenegrin.
Moravian.
Pacific Islander.
Polish.
Portuguese.
Roumanian.
Russian.
Ruthenian (Russniak).
Scandinavian (Norwegians, Danes, and Swedes).
Scotch.
Servian.
Slovak.
Slovenian.
Spanish.
Spanish-American.
Syrian.
Turkish.
Welsh.
West Indian.

NOT USED

Form 1—Canada.

WHEN USED RETURN TO 233 ST. ANTOINE ST., MONTREAL, AT END OF EACH MONTH

Department of Commerce and Labor
IMMIGRATION SERVICE

LIST OR MANIFEST OF ALIEN PASSENGERS APPLYING FOR ADMISSION

Required by the regulations of Secretary of Commerce and Labor of the

SHEET NO. 11 ... 11-1904

PORT OF MONTREAL, CANADA.

1	2		3	4	5	6	7		8	9	10		11	12	
No. on List.	NAME IN FULL. Family Name.	Given Name.	Age. Yrs.	Mos.	Sex. Married or Single.	*Calling or Occupation.	Able to— Read.	Write.	Nationality. (Country of which citizen or subject.)	†Race or People.	Last Permanent Residence. Country.	City or Town.	The name and complete address of nearest relative or friend in country whence alien came.	Final Destination. State.	City or Town.
Mau 1	Rizzi	Emilio	31		m s	Cabinet maker			England	English	Canada	Montreal	C.P.R. Bruce Bracken Sheepcar grove Yorkshire Eng.	My.	Buffalo
Mau 2	Pasquale	"	22		m s	"			Ireland	Irish	"	"	Father, Wm Appleton Tartadown, Armagh	Ct	Hartford
Mau 3	"	Mannie	23		m s	"			"	"	"	"	Father, John Courtney Tartadown Armagh	"	"
In Transit Mau 4	Alberto	"	11		m s	Lab.	none		Italy	Italian	"	"	Sig. Maria Ottava Foraggio Caserta		Ital.
Mau 5	Pino	Giuseppe	22		m s	"			"	"	"	Montreal	wife Carmelita Lito Sepola, Caserta	My	My
Mau 6	Trelli	Giovanni	19		m s	"			"	"	"	"	Father, Giovanni Trelli Sepola, Caserta	"	"
Mau 7	Pantalfo	Giuseppe	34		m m	"			"	"	"	"	wife, Carmila Fantieri Sabatino, Caserta	"	"
In Transit Mau 8	Mantouvo	John	32			Lab.			Turkey	Greek	"	"	Eugenia Mantouvo Bougatsiko, Turkey		
Mau 9	Farrell	James	24		m s	Farmer			Scotland	Scotch	"	"	Bro, James Farrell Carlaverock, Dryfesand	Mass	Lowell
In Transit Mau 10	Greco	Luigi	41		m m	Lab.			Italy	Italian	"	Calgary	wife, Brigida Greco Attilio, Cosenza, Italy		
In Transit Mau 11	Correia do Couto	Carlos	22		s	Plasterer			"	"	"	Mont.	Villa Ogna, Turino, Italy Baptiste Dos Santos		
In Transit Mau 12	Sole	Jacob	19		s	Lab.	"		France	French	"	"	Father, Jacob Sole Borgovan, St Ogna, France		
Mau 13	Havlick	Rose	21		f s	Servant	"		Roumania	Hebrew	"	"	Father, Jacob Havlick Podul Hoie Roumania	My	Hoboken
Mau 14	Sulmunetti	Evandro	18		m s	Lab.	"		Italy	Italian	"	"	father, Carlo Sulmunetti Montefergnuti, Chieti	Pa	Canonsburg
Mau 15	Skold	Charles	26		m s	Stone mason mechanical	"		Sweden	Scandinavian	"	"	father, Charles Skold, Bonniswal, Sweden	Ill	Chicago
Mau 16	Outon	John	23		m s	engineer	"		Ireland	Irish	"	"	father, Chas Outon Ph. Martins, Kilmanihan	Ny	Ny
Mau 17	Kneale	William	23		m s	Farmer	"		Isle of Man	English	"	Quebec	father, Wm Kneale No 2 Quay Douglas Isle of man	West	Bend
Mau 18	Smith	Philipp	21		m s	Laborer	"		Austria	German	"	Montreal	Palomar Aust No Relation	Mass	Holyoke
In Transit Mau 19	Bocciarelli	Luigia	46		f m	Farmer	"		Italy	Ital	"	"	bro, Giuseppe Bolatte Lizzi, Turino Italy	Italy	
In Transit Mau 20	Mango	Domenico	23		m s	Carpenter	"		"	"	"	"	wife, Maria Nicola Doronia Compobosso	"	"
Mau 21	Zajenko	George	24		m s	Lab.	"		Russia	Russian	"	"	Alexandria, Kieff Mother, Marinka	Mass	Boston
Mau 22	Rodolino	Giuseppe	23		m s	"	"		Italy	Italian	"	"	Parlenco Palymo Sisto Orlous, Wm Thompson	Ny	Ny
Mau 23	Allen	Alexander	24			Machinist			Scotland	Scotch	"	"	2 Dart Rd Aberdeen	Mass	Boston
Mau 24	Rubino	Giorgio	29		m s	Lab.	none		Italy	Italian	"	"	father, Alphonso Rossolini, Syracuse	Ny	Ny
Mau 25	Costa	Gaetano	32		m s	"	"		"	"	"	"	father, Francesco Costa Pachino, Syracuse	"	"
In Transit Mau 26	Santi	Antonio	32		m s	"	"		"	"	"	Copper Cliff	wife, Julia Ph Martino Padova Italy		
Mau 27	Trinkle	Dorie	23		f s	none	no	no	Russia	Hebrew	"	Montreal	mother, Chipy Schachavitch Chaminglen, Kief, Russia	Mass	Boston
Mau 28	Ball	William			m s	Lab.	"		Germany	German	"	"	Bro, Fritz Ball Strasburg	Mass	Springfield
Mau 29	Donek	Tom	24		m s	"	"		Austria	Polish	"	"	father, Belz Donek Sibirchuk, Austria	"	"
Mau 30															

CLASS C.

NOT USED
NOT USED

*Instead of showing occupation of those under 16 years of age, write "at home" or "at school," as the case may be, or "none" or "no occupation" if neither at home nor at school.

†"Race or People" is to be determined by the stock from which aliens sprang and the language they speak. List of races will be found on back of this sheet.

NO PASSENGER WHO ARRIVED AT A CANADIAN OCEAN PORT FROM A FOREIGN SEAPORT WITHIN ONE YEAR OF DATE OF EXAMINATION MAY BE MANIFESTED ON THIS SHEET.

TO THE UNITED STATES FROM FOREIGN CONTIGUOUS TERRITORY

United States, under Act of Congress approved February 20, 1907

MONTH OF ..., 190

77

(OVER.)

11—1894

No. on List.	13 Whether having a ticket to such final destination.	14 By whom was passage paid? (Whether ship paid her own passage, whether paid by any other person or by any corporation, society, municipality, or government.)	15 Whether in possession of $50, and if less, how much?	16 Whether ever before in the United States; and if so, when and where? If Yes— Yes or No.	Year or period of years.	Where?	Date of last departure from U. S.	17 Whether going to join a relative or friend; and if so, what relative or friend, and his name and complete address.	18 Whether a Polygamist.	19 Whether an Anarchist.	20 Whether in good health and good mind, not deformed or crippled, and not a contract laborer. (Fill in with "Yes" or "No.")	21 Condition of Health, Mental and Physical.	22 Deformed or Crippled. Nature, length of time, and cause.	23 Height. Ft.	Ins	24 Complexion.	25 Color of— Hair.	Eyes.	26 Marks of Identification.	27 Place of Birth. Country.	City or Town.	28 Seaport of Landing.	29 Date of Landing.	30 Name of SS.	31 Date of Examination.
1																										
2																										
3																										
4																										
5																										
6																										
7																										
8																										
9																										
10																										
11																										
12																										
13																										
14																										
15																										
16																										
17																										
18																										
19																										
20																										
21																										
22																										
23																										
24																										
25																										
26																										
27																										
28																										
29																										
30																										

CLASS C.

INSTRUCTIONS FOR FILLING ALIEN MANIFESTS.

Column 3 (*Age*).—The return of age in column 3 should be expressed in years or months, the latter applying only to those under 1 year of age.

Column 4 (*Sex*).—The entry in column 4 should be either M (male) or F (female).

Column 5 (*Married or single*).—The entry in column 5 should be either M (married), S (single), Wd (widowed), or D (divorced).

Column 6 (*Calling or occupation*).—The entry in column 6 should describe as accurately as possible the occupation, trade, or profession of each alien arrival, as for example: Civil engineer, stationary engineer, locomotive engineer, mining engineer, brass polisher, steel polisher, iron molder, wood turner, etc., and not simply as engineer, polisher, molder, turner, or other indefinite designations.

A distinction should be made between *farmers* and *farm laborers*, regardless of the amount of money shown, as follows:

A *farmer* is one who operates a farm, either for himself or others.

A *farm laborer* is one who works on a farm for the man who operates it.

Aliens intending to pass through and out of the United States should be recorded under head of occupation as "in transit;" those coming only for a temporary sojourn in the United States, but not intending to pass through in transit, should be classed as "tourists" under head of occupation.

Column 7 (*Able to read and write*).—Column 7 is subdivided and the entries therein should be either Yes—Yes (can read and write), No—No (can neither read nor write), or Yes—No (can read but not write).

Column 8 (*Nationality*).—Column 8 should be construed to mean the country of which immigrant is a citizen or subject.

Column 9 (*Race or people*).—The entry in column 9 should show the race or people as given in list on reverse side of alien manifest.

Special attention should be paid to the distinction between race and nationality. For instance, "France" appearing on a manifest does not necessarily mean "French" by race or people, and similarly, "French" appearing on a manifest does not necessarily mean "France" by nationality. An alien who is Irish, German, or Hebrew by race might properly come under the heading of United Kingdom or any other country by nationality. In this connection the following distinctions should be specially observed:

CUBAN.

The term "Cuban" refers to the Cuban people (not Negroes).

WEST INDIAN.

"West Indian" refers to the people of the West Indies other than Cuba (not Negroes).

SPANISH-AMERICAN.

"Spanish American" refers to the people of Central and South America of Spanish descent.

AFRICAN (BLACK).

"African (black)" refers to the African Negro, whether coming from Cuba or other islands of the West Indies, North or South America, Europe, or Africa. Any alien whose appearance indicates an admixture of Negro blood should be classified under this heading.

ITALIAN (NORTH).

The people who are native to the basin of the River Po in northern Italy (i. e., compartments of Piedmont, Lombardy, Venetia, and Emelia) and their descendants, whether residing in Italy, Switzerland, Austria-Hungary, or any other country, should be classed as "Italian (north)." Most of these people speak a Gallic dialect of the Italian language.

ITALIAN (SOUTH).

The people who are native to that portion of Italy south of the basin of the River Po (i. e., compartments of Liguria, Tuscany, the Marches, Umbria, Rome, the Abruzzi and Molise, Campania, Apulia, Basilicata, Calabria, Sicily, and Sardinia) and their descendants, should be classed as "Italian (south)."

Column 10 (*Last permanent residence*).—The entries in column 10 should show the *country and city or town* of last permanent residence. It is important for statistical purposes that country of last permanent residence independent of country of temporary residence, nationality, or race be shown.

Aliens who are permanent residents of the United States and are returning from a visit abroad should be recorded on manifests as United States for country of last permanent residence.

Column 11 (*Name and complete address of nearest relative or friend in country whence alien came*).—The entry in column 11 should give name and address of such relative. If no such relative living, give name and address of friend.

Column 12 (*Final destination*).—The entry in column 12 should show definitely the place (city or town) of final destination if within the United States; country, if outside the United States.

Column 14 (*Whether having a ticket to such final destination*).—The entry in column 14 should be either Yes (ticket) or No (no ticket).

Column 15 (*By whom was passage paid*).—The entry in column 15 should show definitely by whom passage was paid, as self; husband, father, brother, or other relative; friend; steamship company, etc.

Column 16 (*Whether in possession of $50, and if less, how much*).—The entry in column 16 should give in each case (individual or family) the exact amount of money shown.

Money brought by the head of a family should not be divided among the several members of the family.

Column 17 (*Whether ever before in the United States; and if so, when and where*).—The entries in column 17 should show whether or not (Yes or No) in the United States before; and if so, the year (or period of years), place, and date of last departure from the United States; as 1894–97; Philadelphia; Dec. 6, 1897.

Column 18 (*Going to join relative or friend; and if so, what relative or friend*).—The entry in column 18 should show whether going to join either a relative or friend; and if so, what relative or friend, with name and complete address.

Columns 19 to 33.—The answers in these columns should be complete, as indicated by the several headings.

LIST OF RACES OR PEOPLES.

African (black).
Armenian.
Bohemian.
Bosnian.
Bulgarian.
Chinese.
Croatian.
Cuban.
Dalmatian.
Dutch.
East Indian.
English.
Finnish.
Flemish.
French.
German.
Greek.
Hebrew.
Herzegovinian.
Irish.
Italian (North).
Italian (South).
Japanese.
Korean.
Lithuanian.
Magyar.
Mexican.
Montenegrin.
Moravian.
Pacific Islander.
Polish.
Portuguese.
Roumanian.
Russian.
Ruthenian (Russniak).
Scandinavian (Norwegians, Danes, and Swedes).
Scotch.
Servian.
Slovak.
Slovenian.
Spanish.
Spanish-American.
Syrian.
Turkish.
Welsh.
West Indian.

Form 1—Canada.

WHEN USED RETURN TO 233 ST. ANTOINE ST., MONTREAL, AT END OF EACH MONTH

Department of Commerce and Labor
IMMIGRATION SERVICE

LIST OR MANIFEST OF ALIEN PASSENGERS APPLYING FOR ADMISSION

Required by the regulations of Secretary of Commerce and Labor of the

SHEET NO 12 11—1594

PORT OF MONTREAL, CANADA.

1	2		3	4	5	6	7	8	9	10		11	12	
No. on List.	NAME IN FULL. Family Name.	Given Name.	Age. Yrs.	Mos.	Sex. Married or Single.	*Calling or Occupation.	Able to— Read.	Able to— Write.	Nationality. (Country of which citizen or subject.)	†Race or People.	Last Permanent Residence. Country.	City or Town.	The name and complete address of nearest relative or friend in country whence alien came.	Final Destination. State.	City or Town.
Maw1	Nicosia	Giuseppe	32		m m	laborer	y	y	Italy	Italian	Canada	Montreal	Mother, Rosaria Galicivli Milazzo, Messina	N.Y.	N.Y.
Maw2	Goldberg	Joseph	5		m s				Russia	Hebrew	"	"	none	Ut	Berlin
Maw3	"	Ida	60		f m	none					"	"	"	"	"
Maw4	Nicosia	Rosa	32		m m	machinist	yes	yes	Holland	Dutch	"	"	"	"	R.I. East Greenwich
Maw In Transit	Fiorelli	Pietro	48		m m	farmer			Italy	Italian	"	"	Bro. Antonio Fiorelli Fasceglina, Avalino		
Maw6	Ma	Rocco	26		mm	lab					"	"	Wife, Laura Massa Monteforante, Chieti	N.J.	Cranford
Maw7	Fiadini	Giovanni	1		m s						"	"	Wife, Matteo Ofanizzo, Chieti, Italy	"	"
Maw8	Pannia	Francesco	35		" "	"	"	"	"	"	"	"	Wife, Maddalena Monteferonte, Chieti	"	"
Maw 9	"	Giuseppe	37		mm	"	"	"	"	"	"	"	Wife, Antoinetta		
Maw10	Caferro	Pietro	35		" "	"	"	"	"	"	"	"	Wife, Richetta do	"	"
Maw11	Ivo	Henry			" "				Russia	Hebrew	"	"	Father, Meyer Ivo Wife, Bella Palacca, Russia	NY	NY
Maw12	"	Max	2		" m	none					"	"	Father, Israel Dinna Orderka, Palacca, Russi	NY	NY
Maw13	"	Frieda	5		mm	"	"	"	"	"	"	"	" do	NY	NY
Maw14	Mullo	Jno E.			m s				Ireland	Irish	"	"	none	Nynewbo	
Maw15	Silverman	Max	27		" "	carriage painter	"	"	Roumania	Hebrew	"	"	Uncle, Samuel Michelson Bucharest, Roumania	Ill	Chicago
In Transit Deported	Dell'allone	Salvatore	46		m m				Italy	Italian			Wife, Maria Vacri, Chieti, Italy		
Maw17	Malyo	Joseph	10		m s	none			Russia	Hebrew			Father, Wm Malyo Torphins, Aberdeenshire, Scotland	Mass	Boston
Maw18	Nicola		45		mm lab				Ruthenia		Montreal		Wife, Odetta Louata, Russia	Ny	Masseno
Maw19	Valente		26		mm lab				Italy	Italian	"	"	Mother, Della Porta Vecchi, Aquila, Italy	Ny	Ny
Maw20	"	Giuseppe	26		mm	"							do		
Maw21	Cuch		30		" "								Mother, Cuch Aschi, Aquila, Italy		
Maw22	Notarantonio	Nicola	19		" "	"	"	"	"	"	"	"	Father, Michele Notarantonio Pasichi, Aquila, Italy	"	"
Maw 23	Pasichi		21		" "								Wife, Pub. De Pasichi Ortona, Aquila, Italy	"	"
Maw24	Brocon	Fred	110		m s				Russia	Russian	Montreal		Wife, Eugenia Alexander Kieff	Mass	Boston
In Transit Maw25	Cadi	Nicola	28		m s								Father, Habib Cadi Damascus, Syria		
Maw26	Bianco	Gaetano	40		mm lab	"	"	"	Italy	Italian	"	"	Mother, Grazia Mapoli Bombaro, Cosenza	Pa	Middleto
Maw27					" "								Grandmother do		
Maw 28					" "								Bro Angelo Tedesco Aprilogno, Cosenza	"	"
Maw 29	"	Victor	15		" m	"	"	"	"	"	"	"	Uncle, Angelo Tedesco do	"	"
Maw30	Ucci				m								Valeria, Rome, Italy	Wis	Eccles

CLASS C. NOT USED

* Instead of showing [redacted] it is sufficient to show "Married" or "Single."

† "Race or People" is to be determined by the stock from which aliens sprang and the language they speak. List of races will be found on back of this sheet.

NO PASSENGER WHO ARRIVED AT A CANADIAN OCEAN PORT FROM A FOREIGN SEAPORT WITHIN ONE YEAR OF DATE OF EXAMINATION MAY BE MANIFESTED ON THIS SHEET.

TO THE UNITED STATES FROM FOREIGN CONTIGUOUS TERRITORY

United States, under Act of Congress approved February 20, 1907

MONTH OF [illegible], 190

Class "C"

98

(OVER.)

11—1694

13	14	15	16	17			18	19	20	21	22	23	24	SUPPLEMENTAL INFORMATION REQUIRED BY NATURALIZATION ACT APPROVED JUNE 29, 1906.					SUPPLEMENTAL INFORMATION REQUIRED BY IMMIGRATION REGULATIONS.			
														25	26	27	28	29	30	31	32	33
No. on List.	Whether having a ticket to such final destination.	By whom was passage paid? (Whether alien paid his own passage, whether paid by any other person, and what relation, if any, such person bears to alien, and whether such person is in the United States or elsewhere.)	Whether in possession of $50, and if less, how much?	Whether ever before in the United States; and if so, when and where?			Whether going to join a relative or friend; and if so, what relative or friend, and his name and complete address.	Whether a Polygamist.	Whether an Anarchist.	Whether coming by reason of any offer, solicitation, promise, or agreement, prepaid ticket, or otherwise, to perform labor in the United States.	Condition of Health, Mental and Physical.	Deformed or Crippled. Nature, length of time, and cause.	Height. Ft. Ins	Complexion.	Color of— Hair.	Color of— Eyes.	Marks of Identification.	Place of Birth. Country.	Place of Birth. City or Town.	Seaport of Landing.	Date of Landing.	Name of SS.	Date of Examination.
				Yes or No.	If Yes: Years or period of years.	If Yes: Where?																
1														5 6½				Italy	Messina	7/98	Germania	Apr 25
2	"													5 3				Russia	Libava	Mont	5/98	" 27
3	"													5 2½					do	"	"	" 27
4	"													5 6½				Scotland	Dumbarton	Boston	10/04	Numidian 27
5																				N.Y.	6/07	Unknown 27
6	"													5 3¼				Italy	Montferante Chieti Abruzzo	"	4/29/98	Florida 27
7	"													5 5½				Italy	Montferante Chieti Abruzzo	"	"	" 27
8	"													5 6½				Italy	Montferante Chieti	"	"	" 27
9	"													5 3½					do	"	"	" 27
10	"													5 3					do	"	"	" 27
11																		Austria	Galacia	"	9/03	Thuringia 28
12	"													5 6				"	Galacia Bukovina	"	1904	? 28
13	"																	"	Bezjan	"	6/01	? 28
14														5 4½				Ireland	Belfast	Boston	5/98	Ivernia 29
15														5 5½				Roumania	Bukharest	My	7/06	Unknown 29
16														5 5½							5/06	Stargate 29
17														5 7½				Scotland	Aberdeen Tarbet	Boston	9/06	Laurentian 30
18														5 6				Aus Hun		My	1/06	Unknown 30
19	"													5 3½				Italy	Cischi Aquila	"	3/05	" 30
20	"													5 4½					do	"	4/92	Lessie 30
21	"													5 7½							5/04	Milano 30
22	"																		do	"	9/06	Rome 30
23														5 3						"	3/07	No America 30
24	"													5 4				Russia	Kieff	"	5/03	Unknown 30
25	"																			"	9/07	New York May 1
26														5 3½				Italy	Bombanno Cassinza	"	3/24/99	Dalvesco 2
27														5					do	"	4/03	Unknown 2
28														5 5					Aprelagno Cassinza	"	2/96	Normania 2
29														5 3					do	"		2
30														5 4					Tuleria Rome	"	1/06	Madonna 4

CLASS C.

INSTRUCTIONS FOR FILLING ALIEN MANIFESTS.

Column 3 (*Age*).—The return of age in column 3 should be expressed in years or months, the latter applying only to those under 1 year of age.

Column 4 (*Sex*).—The entry in column 4 should be either M (male) or F (female).

Column 5 (*Married or single*).—The entry in column 5 should be either M (married), S (single), Wd (widowed), or D (divorced).

Column 6 (*Calling or occupation*).—The entry in column 6 should describe as accurately as possible the occupation, trade, or profession of each alien arrival, as for example: Civil engineer, stationary engineer, locomotive engineer, mining engineer, brass polisher, steel polisher, iron molder, wood turner, etc., and not simply as engineer, polisher, molder, turner, or other indefinite designations.

A distinction should be made between *farmers* and *farm laborers*, regardless of the amount of money shown, as follows:

A *farmer* is one who operates a farm, either for himself or others.

A *farm laborer* is one who works on a farm for the man who operates it.

Aliens intending to pass through and out of the United States should be recorded under head of occupation as "in transit;" those coming only for a temporary sojourn in the United States, but not intending to pass through in transit, should be classed as "tourists" under head of occupation.

Column 7 (*Able to read and write*).—Column 7 is subdivided and the entries therein should be either Yes—Yes (can read and write), No—No (can neither read nor write), or Yes—No (can read but not write).

Column 8 (*Nationality*).—Column 8 should be construed to mean the country of which immigrant is a citizen or subject.

Column 9 (*Race or people*).—The entry in column 9 should show the race or people as given in list on reverse side of alien manifest.

Special attention should be paid to the distinction between race and nationality. For instance, "France" appearing on a manifest does not necessarily mean "French" by race or people, and similarly, "French" appearing on a manifest does not necessarily mean "France" by nationality. An alien who is Irish, German, or Hebrew by race might properly come under the heading of United Kingdom or any other country by nationality. In this connection the following distinctions should be specially observed:

CUBAN.

The term "Cuban" refers to the Cuban people (not Negroes).

WEST INDIAN.

"West Indian" refers to the people of the West Indies other than Cuba (not Negroes).

SPANISH-AMERICAN.

"Spanish American" refers to the people of Central and South America of Spanish descent.

AFRICAN (BLACK).

"African (black)" refers to the African Negro, whether coming from Cuba or other islands of the West Indies, North or South America, Europe, or Africa. Any alien whose appearance indicates an admixture of Negro blood should be classified under this heading.

ITALIAN (NORTH).

The people who are native to the basin of the River Po in northern Italy (i. e., compartments of Piedmont, Lombardy, Venetia, and Emelia) and their descendants, whether residing in Italy, Switzerland, Austria-Hungary, or any other country, should be classed as "Italian (north)." Most of these people speak a Gallic dialect of the Italian language.

ITALIAN (SOUTH).

The people who are native to that portion of Italy south of the basin of the River Po (i. e., compartments of Liguria, Tuscany, the Marches, Umbria, Rome, the Abruzzi and Molise, Campania, Apulia, Basilicata, Calabria, Sicily, and Sardinia) and their descendants, should be classed as "Italian (south)."

Column 10 (*Last permanent residence*).—The entries in column 10 should show the *country and city or town* of last permanent residence. It is important for statistical purposes that country of last permanent residence independent of country of temporary residence, nationality, or race be shown.

Aliens who are permanent residents of the United States and are returning from a visit abroad should be recorded on manifests as United States for country of last permanent residence.

Column 11 (*Name and complete address of nearest relative or friend in country whence alien came*).—The entry in column 11 should give name and address of such relative. If no such relative living, give name and address of friend.

Column 12 (*Final destination*).—The entry in column 12 should show definitely the place (city or town) of final destination if within the United States; country, if outside the United States.

Column 14 (*Whether having a ticket to such final destination*).—The entry in column 14 should be either Yes (ticket) or No (no ticket).

Column 15 (*By whom was passage paid*).—The entry in column 15 should show definitely by whom passage was paid, as self; husband, father, brother, or other relative; friend; steamship company, etc.

Column 16 (*Whether in possession of $50, and if less, how much*).—The entry in column 16 should give in each case (individual or family) the exact amount of money shown.

Money brought by the head of a family should not be divided among the several members of the family.

Column 17 (*Whether ever before in the United States; and if so, when and where*).—The entries in column 17 should show whether or not (Yes or No) in the United States before; and if so, the year (or period of years), place, and date of last departure from the United States; as 1894-97; Philadelphia; Dec. 6, 1897.

Column 18 (*Going to join relative or friend; and if so, what relative or friend*).—The entry in column 18 should show whether going to join either a relative or friend; and if so, what relative or friend, with name and complete address.

Columns 19 to 53.—The answers in these columns should be complete, as indicated by the several headings.

LIST OF RACES OR PEOPLES.

African (black).
Armenian.
Bohemian.
Bosnian.
Bulgarian.
Chinese.
Croatian.
Cuban.
Dalmatian.
Dutch.
East Indian.
English.
Finnish.
Flemish.
French.
German.
Greek.
Hebrew.
Herzegovinian.
Irish.
Italian (North).
Italian (South).
Japanese.
Korean.
Lithuanian.
Magyar.
Mexican.
Montenegrin.
Moravian.
Pacific Islander.
Polish.
Portuguese.
Roumanian.
Russian.
Ruthenian (Russniak).
Scandinavian (Norwegians, Danes, and Swedes).
Scotch.
Servian.
Slovak.
Slovenian.
Spanish.
Spanish-American.
Syrian.
Turkish.
Welsh.
West Indian.

NOT USED

Form 1—Canada.

WHEN USED RETURN TO 233 ST. ANTOINE ST., MONTREAL, AT END OF EACH MONTH

Department of Commerce and Labor
IMMIGRATION SERVICE

LIST OR MANIFEST OF ALIEN PASSENGERS APPLYING FOR ADMISSION

Required by the regulations of Secretary of Commerce and Labor of the

SHEET NO 1

11—1504

PORT OF MONTREAL, CANADA.

1	2		3	4	5	6	7		8	9	10		11	12	
No. on List.	NAME IN FULL. Family Name.	Given Name	Age. Yrs.	Mos.	Sex. Married or Single.	*Calling or Occupation.	Able to— Read.	Write.	Nationality. (Country of which citizen or subject.)	†Race or People.	Last Permanent Residence. Country.	City or Town.	The name and complete address of nearest relative or friend in country whence alien came.	Final Destination. State.	City or Town.
Maw 1			23												
Maw 2			2												
Maw 3			33												
Maw 4			40												
Maw 5			32												
Maw 6			18												
Maw 7			41												
Maw 8															
Maw 9															
Maw 10															
Maw 11			30												
Maw 12															
Maw 13 Transit															
Maw 14			30												
Maw 15															
Maw 16			25												
Maw 17			29												
Maw 18															
Maw 19															
Maw 20															
Maw 21															
Maw 22			25												
Maw 23			65												
Maw 24			21												
Maw 25			30												
Maw 26			40												
Maw 27			23												
Maw 28			29												
Maw 29			24												
Maw 30 Transit			27												

NOT USED

CLASS C.

* Instead of showing occupation of females and children, write in column whether they are "domestic" or "in transit."

† "Race or People" is to be determined by the stock from which aliens sprang and the language they speak. List of races will be found on back of this sheet.

NO PASSENGER WHO ARRIVED AT A CANADIAN OCEAN PORT FROM A FOREIGN SEAPORT WITHIN ONE YEAR OF DATE OF EXAMINATION MAY BE MANIFESTED ON THIS SHEET.

TO THE UNITED STATES FROM FOREIGN CONTIGUOUS TERRITORY

United States, under Act of Congress approved February 20, 1907

MONTH OF ____, 190__

79

(OVER.)

11—1594

No. on List.	13 Whether having a ticket to such final destination.	14 By whom was passage paid? (Whether alien paid his own passage, whether paid by another person or by any corporation, society, municipality, or government.)	15 Whether in possession of $50, and if less, how much?	16 Whether ever before in the United States; and if so, when and where? Yes or No.	If Yes— Year or period of years.	Where?	Date of last departure from U. S.	17 Whether going to join a relative or friend; and if so, what relative or friend, and his name and complete address.	18 Whether a Polygamist.	19 Whether an Anarchist.	20 Condition of Health, Mental and Physical.	21 Deformed or Crippled. Nature, length of time, and cause.	22 Height. Ft.	Ins	23 Complexion.	24 Color of— Hair.	Eyes.	25 Marks of Identification.	26 Place of Birth. Country.	City or Town.	27 Seaport of Landing.	28 Date of Landing.	29 Name of SS.	30 Date of Examination.
1																								
2																								
3													5	3¾										
4																								
5														5½										
6														5½										
7														5 6½										
8																								
9																								
10														5 7										
11																								
12														5 7										
13														5 7										
14																								
15																								
16																								
17														5 11										
18																								
19																								
20																								
21																								
22																								
23														5 6½										
24														5 5										
25																								
26														5 7										
27																								
28														5 3½										
29														5 6½										
30														5 3½										

CLASS C.

INSTRUCTIONS FOR FILLING ALIEN MANIFESTS.

Column 3 (*Age*).—The return of age in column 3 should be expressed in years or months, the latter applying only to those under 1 year of age.

Column 4 (*Sex*).—The entry in column 4 should be either M (male) or F (female).

Column 5 (*Married or single*).—The entry in column 5 should be either M (married), S (single), Wd (widowed), or D (divorced).

Column 6 (*Calling or occupation*).—The entry in column 6 should describe as accurately as possible the occupation, trade, or profession of each alien arrival, as for example: Civil engineer, stationary engineer, locomotive engineer, mining engineer, brass polisher, steel polisher, iron molder, wood turner, etc., and not simply as engineer, polisher, molder, turner, or other indefinite designations.

A distinction should be made between *farmers* and *farm laborers*, regardless of the amount of money shown, as follows:

A *farmer* is one who operates a farm, either for himself or others.

A *farm laborer* is one who works on a farm for the man who operates it.

Aliens intending to pass through and out of the United States should be recorded under head of occupation as "in transit;" those coming only for a temporary sojourn in the United States, but not intending to pass through in transit, should be classed as "tourists" under head of occupation.

Column 7 (*Able to read and write*).—Column 7 is subdivided and the entries therein should be either Yes—Yes (can read and write), No—No (can neither read nor write), or Yes—No (can read but not write).

Column 8 (*Nationality*).—Column 8 should be construed to mean the country of which immigrant is a citizen or subject.

Column 9 (*Race or people*).—The entry in column 9 should show the race or people as given in list on reverse side of alien manifest.

Special attention should be paid to the distinction between race and nationality. For instance, "France" appearing on a manifest does not necessarily mean "French" by race or people, and similarly, "French" appearing on a manifest does not necessarily mean "France" by nationality. An alien who is Irish, German, or Hebrew by race might properly come under the heading of United Kingdom or any other country by nationality. In this connection the following distinctions should be specially observed:

CUBAN.

The term "Cuban" refers to the Cuban people (not Negroes).

WEST INDIAN.

"West Indian" refers to the people of the West Indies other than Cuba (not Negroes).

SPANISH-AMERICAN.

"Spanish American" refers to the people of Central and South America of Spanish descent.

AFRICAN (BLACK).

"African (black)" refers to the African Negro, whether coming from Cuba or other islands of the West Indies, North or South America, Europe, or Africa. Any alien whose appearance indicates an admixture of Negro blood should be classified under this heading.

ITALIAN (NORTH).

The people who are native to the basin of the River Po in northern Italy (i. e., compartments of Piedmont, Lombardy, Venetia, and Emelia) and their descendants, whether residing in Italy, Switzerland, Austria-Hungary, or any other country, should be classed as "Italian (north)." Most of these people speak a Gallic dialect of the Italian language.

ITALIAN (SOUTH).

The people who are native to that portion of Italy south of the basin of the River Po (i. e., compartments of Liguria, Tuscany, the Marches, Umbria, Rome, the Abruzzi and Molise, Campania, Apulia, Basilicata, Calabria, Sicily, and Sardinia) and their descendants, should be classed as "Italian (south)."

Column 10 (*Last permanent residence*).—The entries in column 10 should show the *country and city or town* of last permanent residence. It is important for statistical purposes that country of last permanent residence independent of country of temporary residence, nationality, or race be shown.

Aliens who are permanent residents of the United States and are returning from a visit abroad should be recorded on manifests as United States for country of last permanent residence.

Column 11 (*Name and complete address of nearest relative or friend in country whence alien came*).—The entry in column 11 should give name and address of such relative. If no such relative living, give name and address of friend.

Column 12 (*Final destination*).—The entry in column 12 should show definitely the place (city or town) of final destination if within the United States; country, if outside the United States.

Column 14 (*Whether having a ticket to such final destination*).—The entry in column 14 should be either Yes (ticket) or No (no ticket).

Column 15 (*By whom was passage paid*).—The entry in column 15 should show definitely by whom passage was paid, as self; husband, father, brother, or other relative; friend; steamship company, etc.

Column 16 (*Whether in possession of $50, and if less, how much*).—The entry in column 16 should give in each case (individual or family) the exact amount of money shown.

Money brought by the head of a family should not be divided among the several members of the family.

Column 17 (*Whether ever before in the United States; and if so, when and where*).—The entries in column 17 should show whether or not (Yes or No) in the United States before; and if so, the year (or period of years), place, and date of last departure from the United States; as 1894–97; Philadelphia; Dec. 6, 1897.

Column 18 (*Going to join relative or friend; and if so, what relative or friend*).—The entry in column 18 should show whether going to join either a relative or friend; and if so, what relative or friend, with name and complete address.

Columns 19 to 53.—The answers in these columns should be complete, as indicated by the several headings.

LIST OF RACES OR PEOPLES.

African (black).
Armenian.
Bohemian.
Bosnian.
Bulgarian.
Chinese.
Croatian.
Cuban.
Dalmatian.
Dutch.
East Indian.
English.
Finnish.
Flemish.
French.
German.
Greek.
Hebrew.
Herzegovinian.
Irish.
Italian (North).
Italian (South).
Japanese.
Korean.
Lithuanian.
Magyar.
Mexican.
Montenegrin.
Moravian.
Pacific Islander.
Polish.
Portuguese.
Roumanian.
Russian.
Ruthenian (Russniak).
Scandinavian (Norwegians, Danes, and Swedes).
Scotch.
Servian.
Slovak.
Slovenian.
Spanish.
Spanish-American.
Syrian.
Turkish.
Welsh.
West Indian.

NOT USED
NOT USED
NOT USED

Form 1– Canada.

WHEN USED RETURN TO 233 ST. ANTOINE ST., MONTREAL, AT END OF EACH MONTH

Department of Commerce and Labor
IMMIGRATION SERVICE

LIST OR MANIFEST OF ALIEN PASSENGERS APPLYING FOR ADMISSION

Required by the regulations of Secretary of Commerce and Labor of the

SHEET NO. 1 11–1904

PORT OF MONTREAL, CANADA.

1	2		3	4	5	6	7	8	9	10		11	12	
No. on List.	NAME IN FULL. Family Name.	Given Name.	Age. Yrs.	Mos.	Sex. Married or Single.	*Calling or Occupation.	Able to — Read.	Able to — Write.	Nationality. (Country of which citizen or subject.)	†Race or People.	Last Permanent Residence. Country.	City or Town.	The name and complete address of nearest relative or friend in country whence alien came.	Final Destination. State.	City or Town.
Maw 1			26	mm					Russia		Canada		wife Martha Sidnick, Cliff Falker, Jachton		Ct Ansonia
Maw 2	Wlaschtik	Jacob	28	mm					"		"		Father, Elias Rocks, Volhynia, Russia		Ct Springfield
Maw 3	Stankewitz	Jos		mm					Poland		"		Jecala, Gorgenza, Italy		My My
Maw 4	Colarelli	Antonio	31	mm					Italy	S Italian			wife, Artemisia Sabi Benedetto, Aquila		
Maw In Transit	Patrizzi		23	"	"	"	"	"	"		La Trappe		wife Margaret Lubetin		
Maw In Transit	Curtin	Richard T.	51	"	planter				Jamaica	Eng	Montreal		St Andrews, Jamaica		
Maw 7	Pitrak	Maurice	17	"					Russia	Hebrew	"	"	Father, Elias Warsaw, Russia		My NY
Maw 8	Skusio	Mikus	22		Lab					Lithuanian			father Ugno Trakus Kovno		Ills Chicago
Maw 9	Tabacco	Salvatore	23	m	"				Italy	Italy	"	"	father Paola Palazzola Agredi	Sargent	My My
Maw 10	Petrella	Giovanni	26	S	"								father Quintino Petto Palumbara Sopra		Ct Ansonia
Maw 11	Luciano	Clemente	18										father Antonio Passa Santo Nesadi		Mass Wakefield
Maw 12	Wilk					Tailor			Russia	Hebrew	"	"	Sister Rachel Miller Bjalestok, Grodno	Russia	My My
Maw 13									Italy	Italian	"	"	father, Anna Palermo, Palermo,	Italy	" "
Maw 14	Nicolaisen	Alfred	26	mm					Denmark		"		Mother Emma Nicolaisen C/o J Beinhardt & Co	Copenhagen	" "
Maw 15	Sarra		25	mm					Italy	Italian	"	"	wife, Nicolina Chiaravalle, Catanzaro		Taunton
Maw 16	MacIlvaine		33	m	D	blacksmith			Scotland	Scotch	"		Mother, Eliza MacIlvaine 28 Thoms St., Belfast, Ire		My
Maw 17	Galbecek	Mike	22	mm					Austria	Magyar	"		father, Johann Bekes Csaba, Austria		Ct Bridgeport
Maw 18	Bongiovanni	Salvatore	33	mm					Italy	Italian	"	Montreal	Mother, Concetta Lentini, Syracuse		My My
Maw 19	Smith	James	30			locomotive fireman			Ireland	Irish			none		NJ Jersey City
Maw 20	Mossesson	Morris	27			tailor			Russia	Hebrew	"	"	none		NY NY
Maw 21	De Lapparent	Philip	33			machinist			France	French	"	"	Father, Henri 10 Lamon St., Paris		" "
Maw 22	Adler	Anna	23			milliner			Russia	Hebrew	"		none		" "
23	NOT USED														
24	NOT USED														
25	NOT USED														
26	NOT USED														
27	NOT USED														
28	NOT USED														
29	NOT USED														
30	NOT USED														

CLASS C.

*Including those having occupations of tourists and children in arms, write opposite the latter the word "tourists" or "in transit."

†"Race or People" is to be determined by the stock from which aliens sprang and the language they speak. List of races will be found on back of this sheet.

NO PASSENGER WHO ARRIVED AT A CANADIAN OCEAN PORT FROM A FOREIGN SEAPORT WITHIN ONE YEAR OF DATE OF EXAMINATION MAY BE MANIFESTED ON THIS SHEET.

TO THE UNITED STATES FROM FOREIGN CONTIGUOUS TERRITORY

United States, under Act of Congress approved February 20, 1907

80

MONTH OF ..k.., 190 Class C

(OVER.)

11—1894

13	14	15	16	17				18	19	20	21	22	23	24	SUPPLEMENTAL INFORMATION REQUIRED BY NATURALIZATION ACT APPROVED JUNE 29, 1906.						SUPPLEMENTAL INFORMATION REQUIRED BY IMMIGRATION REGULATIONS.			
															25	26	27	28	29		30	31	32	33
No. on List.	Whether having a ticket to such final destination.	By whom was passage paid? (Whether alien paid his own passage; whether paid by any other person, or by any corporation, society, municipality, or government.)	Whether in possession of $50, and if less, how much?	Whether ever before in the United States; and if so, when and where?				Whether going to join a relative or friend; and if so, what relative or friend, and his name and complete address.	Ever imprisoned or in almshouse or insane asylum or supported by charity? If so, state which.	Whether a Polygamist.	Whether an Anarchist.	Whether coming for purpose of any other immoral purpose? Whether coming under contract or agreement, parol or express, to perform labor in the United States? If so, what?	Condition of Health, Mental and Physical.	Deformed or Crippled. Nature, length of time, and cause.	Height. Ft. Ins	Complexion.	Color of— Hair. Eyes.	Marks of Identification.	Place of Birth. Country.	City or Town.	Seaport of Landing.	Date of Landing.	Name of SS.	Date of Examination.
				Yes or No.	If Yes — Years or period of years.	Where?	Date of last departure from U. S.																	
1			$10 up												5'10				Russia	Grodno				
2			$10												5'6½									
3															5'5				Russia	Volhynia				
4															5'7½				Italy	Isola				
5																								
6																								
7															5'4				Russia	Warsaw				
8															5'7					Kovno				
9															5'5½				Italy	Palazzola d'Agro				
10																				Palermo				
11															5'3½					Passo Santo Nesbi				
12															5'7				Russia	Babitch				
13																			Italy	Palermo				
14															5'9½					Copenhagen				
15															5'3½				Italy	Chiaravalle Catanzaro				
16															5'7					Whitecraigh				
17															5'5				Austria	Scotland Renfrew Bekes Csaba				
18															5'8½				Italy	Lendini Syracuse				
19															5'6				Ireland	Coalisland Tyrone				
20															5'5				Russia	Suwalki				
21															5'7				France	St Elias Chere				
22															5'5				Russia	Homiel Mohilew				
23																								
24																								
25																								
26																								
27																								
28																								
29																								
30																								

1				07		2/08	Bro												Russia	Grodnick Grieff	Boston	5/07	Arsonia	May 14
2																					Ny	5/07	Unknown	14
3				7			Springfield	1/07	Springfield										Russia	Rocky Volhynia		5/07		14
4																			Italy	Isola		1/98		14
5																						5/06	Roma	15
6																						9/07	Arietto	15
7				06			Ukelo, Max Friedlin								5'4	dr	brown	140	Russia	Warsaw		4/06	Caronia	18
8				08			146 E 98th St, NYC								5'7	fr	blue	150		Kovno		6/	Unknown	19
9				12/05		4/08	wife, Ignelona								5'5½	Dbl	Kro	150	Italy	Palazzola d'agro		12/05	Algeria	17
10							br Giuseppe Stella													Palermo				
11				7/07			Condi Vincenzo Chiello								5'3½			135		Passo Santo Nesbi	Ny	5/07		19
12							Morris Snyder								5'7	fr	C.Br	150	Russia	Babitch		6/02	Nordam	20
13							349 E Houston St, NYC												Italy	Palermo		6/07	Lucania	20
14							Uncle, Lisa Salvatore								5'9½	fr		145		Copenhagen		1/07	Unknown	21
15							Ed, Christian Nobbin								5'3½	dr	Blk		Italy	Chiaravalli Catanzaro		6/07		21
16							18 Bridge St, NYC								5'7	fr	Lt Blue	145		Whitecraigh				
17				06			Uncle, Giuseppe Danza								5'5				Austria	Scotland Renfrew Bekes Csaba		2/07	Campania	21
18				08	Bridgeport	2/08	31 Cherry St, Bridgeport								5'8½				Italy	Lendini Syracuse		12/06	Carolina	22
19				06			wife, Daffio												Ireland	Coalisland Tyrone		3/06	Calabria	22
20				08	Ny	5/08	249 Elizabeth St, NYC								5'5	dr	Blk	150	Russia	Suwalki	Ny	10/06	Manitoba	10
21				8-10			wife, Elizabeth Shiels,								5'7	fr	Gr	150	France	St Elias Chere		10/89	Unknown	1
22				07	Detroit	10/07	120 Mill Rd, Jerseyville,								5'5	dr	Brown	150	Russia	Homiel Mohilew		6/07	Lafayette	1
				89			wife, Dora															3/05	Sophia Rokenburg	23
				08	Ny	9/08	180 Chester St, NYC																	
							Ed, Vaughn																	
				07			1546 Broadway, NYC																	
				05			wife, Dora Cesler																	
				08		11/08	94 Orchard St, Ny																	

CLASS C.

INSTRUCTIONS FOR FILLING ALIEN MANIFESTS.

Column 3 (*Age*).—The return of age in column 3 should be expressed in years or months, the latter applying only to those under 1 year of age.

Column 4 (*Sex*).—The entry in column 4 should be either M (male) or F (female).

Column 5 (*Married or single*).—The entry in column 5 should be either M (married), S (single), Wd (widowed), or D (divorced).

Column 6 (*Calling or occupation*).—The entry in column 6 should describe as accurately as possible the occupation, trade, or profession of each alien arrival, as for example: Civil engineer, stationary engineer, locomotive engineer, mining engineer, brass polisher, steel polisher, iron molder, wood turner, etc., and not simply as engineer, polisher, molder, turner, or other indefinite designations.

A distinction should be made between *farmers* and *farm laborers*, regardless of the amount of money shown, as follows:

A farmer is one who operates a farm, either for himself or others.

A farm laborer is one who works on a farm for the man who operates it.

Aliens intending to pass through and out of the United States should be recorded under head of occupation as "in transit;" those coming only for a temporary sojourn in the United States, but not intending to pass through in transit, should be classed as "tourists" under head of occupation.

Column 7 (*Able to read and write*).—Column 7 is subdivided and the entries therein should be either Yes—Yes (can read and write), No—No (can neither read nor write), or Yes—No (can read but not write).

Column 8 (*Nationality*).—Column 8 should be construed to mean the country of which immigrant is a citizen or subject.

Column 9 (*Race or people*).—The entry in column 9 should show the race or people as given in list on reverse side of alien manifest.

Special attention should be paid to the distinction between race and nationality. For instance, "France" appearing on a manifest does not necessarily mean "French" by race or people, and similarly, "French" appearing on a manifest does not necessarily mean "France" by nationality. An alien who is Irish, German, or Hebrew by race might properly come under the heading of United Kingdom or any other country by nationality. In this connection the following distinctions should be specially observed:

CUBAN.

The term "Cuban" refers to the Cuban people (not Negroes).

WEST INDIAN.

"West Indian" refers to the people of the West Indies other than Cuba (not Negroes).

SPANISH-AMERICAN.

"Spanish-American" refers to the people of Central and South America of Spanish descent.

AFRICAN (BLACK).

"African (black)" refers to the African Negro, whether coming from Cuba or other islands of the West Indies, North or South America, Europe, or Africa. Any alien whose appearance indicates an admixture of Negro blood should be classified under this heading.

ITALIAN (NORTH).

The people who are native to the basin of the River Po in northern Italy (i. e., compartments of Piedmont, Lombardy, Venetia, and Emelia) and their descendants, whether residing in Italy, Switzerland, Austria-Hungary, or any other country, should be classed as "Italian (north)." Most of these people speak a Gallic dialect of the Italian language.

ITALIAN (SOUTH).

The people who are native to that portion of Italy south of the basin of the River Po (i. e., compartments of Liguria, Tuscany, the Marches, Umbria, Rome, the Abruzzi and Molise, Campania, Apulia, Basilicata, Calabria, Sicily, and Sardinia) and their descendants, should be classed as "Italian (south)."

Column 10 (*Last permanent residence*).—The entries in column 10 should show the *country and city or town* of last permanent residence. It is important for statistical purposes that country of last permanent residence independent of country of temporary residence, nationality, or race be shown.

Aliens who are permanent residents of the United States and are returning from a visit abroad should be recorded on manifests as United States for country of last permanent residence.

Column 11 (*Name and complete address of nearest relative or friend in country whence alien came*).—The entry in column 11 should give name and address of such relative. If no such relative living, give name and address of friend.

Column 12 (*Final destination*).—The entry in column 12 should show definitely the place (city or town) of final destination if within the United States; country, if outside the United States.

Column 14 (*Whether having a ticket to such final destination*).—The entry in column 14 should be either Yes (ticket) or No (no ticket).

Column 15 (*By whom was passage paid*).—The entry in column 15 should show definitely by whom passage was paid, as self; husband, father, brother, or other relative; friend; steamship company, etc.

Column 16 (*Whether in possession of $50, and if less, how much*).—The entry in column 16 should give in each case (individual or family) the exact amount of money shown.

Money brought by the head of a family should not be divided among the several members of the family.

Column 17 (*Whether ever before in the United States; and if so, when and where*).—The entries in column 17 should show whether or not (Yes or No) in the United States before; and if so, the year (or period of years), place, and date of last departure from the United States; as 1894–97; Philadelphia; Dec. 6, 1897.

Column 18 (*Going to join relative or friend; and if so, what relative or friend*).—The entry in column 18 should show whether going to join either a relative or friend; and if so, what relative or friend, with name and complete address.

Columns 19 to 33.—The answers in these columns should be complete, as indicated by the several headings.

LIST OF RACES OR PEOPLES.

African (black).
Armenian.
Bohemian.
Bosnian.
Bulgarian.
Chinese.
Croatian.
Cuban.
Dalmatian.
Dutch.
East Indian.
English.
Finnish.
Flemish.
French.
German.
Greek.
Hebrew.
Herzegovinian.
Irish.
Italian (North).
Italian (South).
Japanese.
Korean.
Lithuanian.
Magyar.
Mexican.
Montenegrin.
Moravian.
Pacific Islander.
Polish.
Portuguese.
Roumanian.
Russian.
Ruthenian (Russniak).
Scandinavian (Norwegians, Danes, and Swedes).
Scotch.
Servian.
Slovak.
Slovenian.
Spanish.
Spanish-American.
Syrian.
Turkish.
Welsh.
West Indian.

NOT USED

Form 1- Canada.

WHEN USED RETURN TO 233 ST. ANTOINE ST., MONTREAL, AT END OF EACH MONTH

Department of Commerce and Labor
IMMIGRATION SERVICE

LIST OR MANIFEST OF ALIEN PASSENGERS APPLYING FOR ADMISSION

Required by the regulations of Secretary of Commerce and Labor of the

SHEET NO 15 11—1594

PORT OF MONTREAL, CANADA.

1	2		3	4	5	6	7		8	9	10		11	12	
No. on List.	NAME IN FULL. Family Name.	Given Name.	Age. Yrs.	Mos.	Sex. Married or Single.	*Calling or Occupation.	Able to — Read.	Write.	Nationality. (Country of which citizen or subject.)	†Race or People.	Last Permanent Residence. Country.	City or Town.	The name and complete address of nearest relative or friend in country whence alien came.	Final Destination. State.	City or Town.
	maw In Transit														
	Falcone	Emilio	20	mo		Lab			Italy	Italian	Canada	Fernie B.C.	Spizzano Piccolo Cosenza		
	maw In Transit														
	Jodlisen	Francesco	23	mo		"	"	"	"	"	"	"	Montreal Trappi, Catanzara		
	maw In Transit														
	Kupstak	Stef	22						Austria	Slav	"	"	Kenmare Zovik, Austria		
	maw In Transit														
	Andrejz	"	32										Wife, Caterina		
	maw In Transit												Charlotte		
	Andrejz	"	21	mo									Father, Mother, Maria		
	maw In Transit												Zovik, Aus		
	Diamio	"		mo		"	"	"	"	"	"	"	Wife, Jennie Blozuk, Aus		
	maw In Transit														
	Urum	Yuray	28	"	"	"	"	"	"	"	"	"	wife, Maria Zovik, Aus		
	maw In Transit														
	Lupstak	"	25	mo		"	"	"	"	"	"	"	wife, Maria Zovik, Aus		
	maw In Transit														
	Kodmark	"	26	"	"	"	"	"	"	"	"	"	wife, Maria Blozuk, Aus		
	maw In Transit														
	Palumbaro	Luigi	19	mo		"	"	"	Austria	Austrian	Montreal		Father, Giovanni San Marco in Lamis, Foggia		
	maw In Transit														
	Zagliardo	Antonio	57	mo		"	"	"	"	"	Fernie	B.C.	wife, Rosina Molida, Cosenza		
	maw In Transit														
	Zanetti	Charles	21	mo		"	spsp	"	"	"	Coppersmith		wife, Elisa Rossi		
	maw In Transit												Pal. Fiorini, Francisco		Pa Penn a
	Vitale	Giovanni	42	mo		"	"	"	"	"	Trevisa		wife, Elizabeto Rocco di Centro, Caserta		
	maw In Transit														
	Mondin	Luigi	32	mo		"	spsp	"	"	"	Saggan		wife, Angela Hamblo, Treviso		
	maw In Transit												Father, Andrea		
	Caberlin	Giovanni	32	"	"	"	"	"	"	"	"	"	do Valestagna, Vicenza		
	maw In Transit												Father, Bortolo		
	Guidolin	Francesco	37	mo		"	mo	"	"	"	Saturgia		Belvatronda, Treviso		
	maw Disappeared												Mare		
	Katchinsky	"				"	spsp	Russia	Russian	"	Montreal		Capil minsk, Russia	Pa	Florida
	maw In Transit												wife, Bessie Raymond		
	Pasquale	"	32	"	"	"	"	"	"	"	"	"	6 Broadway, Trevisa Domenico		
	maw In Transit												wife, Isabella		
	Grigoriuk	Pedro	33	mo		Lab	mo	"	Austria	"	"	"	Casa Nuova, Bari		
	maw In Transit												wife, Virgil		
20	Behick	Abraham	28	mo		Lab	mo	"	Russia	Hebrew	Montreal		Helena Grossa, Nagy		
	Deborr												uncle, Henry Evans		
21	maw	Yourmouse	John	23	"	"	"	"	England	English	Winnipeg		Fulton & Pearson, Eng 116 Cowan		
	In Transit												Parker, Remote		
	maw	Gaulupo	Giuseppe	5	"	"	"	none	Italy	Italian	St Francois		Father, Salvatore		
	In 28												Pal. Maria Barzalle		
	maw	Dazotti	Antonio	19	mo		"	spsp	"	"	Nanaimo		Rocco Sagenna, Cuneo		Italy
	In												wife, 2 c.		
	maw	Antoli	"	43	Mo	Labor	"	"	Austria	"	Coal		Litwa, Austria		Austria
	maw In 25												Ukraine, Austria		
	maw In 26												wife,		
	maw	"	"	27	"	"	"	none	"	"	"	"	Chaikotza, Austria		
	In Transit 27												wife,		
	maw	Ocooski	Stef	34	"	"	"	spsp	"	"	"	"	Pal. Austria		
	maw 28	Oreskovic	"	"	"	"	"	none	"	Polish	Saltzgue		Harvatska, Polica	Ind	Indian
	maw 29	Iveonte	Sinisa	23	"	"	"	spsp	Italy	Italian	Montreal		Catagna		Italy
	maw 30										Fernie		Nelva, Treviso		

CLASS C.C. NOT USED

*Instead of showing occupation, state in column 6 whether they are "Couriers" or "in transit."
†"Race or People" is to be determined by the stock from which aliens sprang and the language they speak. A list of races will be found on back of this sheet.

NO PASSENGER WHO ARRIVED AT A CANADIAN OCEAN PORT FROM A FOREIGN SEAPORT WITHIN ONE YEAR OF DATE OF EXAMINATION MAY BE MANIFESTED ON THIS SHEET.

87

TO THE UNITED STATES FROM FOREIGN CONTIGUOUS TERRITORY

United States, under Act of Congress approved February 20, 1907

MONTH OF [illegible], 190

(OVER.)

11—1594

13	14	15	16	17				18	19	20	21	22	23	24	25	26	27	28	29		30	31	32	33
				Whether ever before in the United States; and if so, when and where?					SUPPLEMENTAL INFORMATION REQUIRED BY NATURALIZATION ACT APPROVED JUNE 29, 1906.												SUPPLEMENTAL INFORMATION REQUIRED BY IMMIGRATION REGULATIONS.			
No. on List.	Whether having a ticket to such final destination.	By whom was passage paid? (Whether alien paid his own passage, whether paid by any other person, or by any corporation, society, municipality, or government.)	Whether in possession of $50, and if less, how much?	Yes or No.	If Yes— Years if period of years.	If Yes— Where?	If Yes— Date of last departure from U. S.	Whether going to join a relative or friend; and if so, what relative or friend, and his name and complete address.	Read by the Inspector. (Whether able to read.)	Whether a Polygamist.	Whether an Anarchist.	Whether coming by reason of any offer, solicitation, promise, or agreement, express or implied, to perform labor in the United States.	Condition of Health, Mental and Physical.	Deformed or Crippled. Nature, length of time, and cause.	Height. Ft. Ins	Complexion.	Color of— Hair.	Color of— Eyes.	Marks of Identification.	Place of Birth. Country.	Place of Birth. City or Town.	Seaport of Landing.	Date of Landing.	Name of SS.	Date of Examination.
1	no	pd																				5/04	Naples	25 190
2	yp	"	40	"																	Boston	4/01	Unknown	25
3	"	"																			ny	2/06	Marie	25
4	"	"	30	"																	"	2/06	Unknown	25
5	"	"		"																	"	2/05	"	25
6	"	"	21	"																	"	2/06	"	25
7	"	"		"																	"	12/04	Kaiser Wm	25
8	"	"		"																	"	3/06	do	25
9	"	"		"																	"	1/06	do	25
10	"	"	30	"																	St John	4/17/07	Mt Temple	25
11	"	"		yp trans ny				Brslau Pietro Mazzi Jean Angeli							5 5½ ds bro				Italy	Sanfiore Treviso	"	6/05	Unknown	27
12	"	"		"																	"	9/06	La Touraine	27
13	no	"	21	"																	"	4/07	Barbarossa	28
14	yp	"		yp	"	"	4/1/07														"	4/1/07	La Savoie	28
15	"	"		"			2/07														"	3/3/07	Pr. Irene	29
16	no	"		"			3/07														"	3/07	Campana	29
17	"	"	16	"	03	04	Phila	Bro, Jno Katchansky 332 Manhattan							5 9 ds bbro				Russia	Capil Minsk	Phila	5/03	Unknown	29
18	yp	"		yp	trans	Boston															Boston	3/07	Pinnie	30
19	"	"		yp	trans	ny															ny	5/05	Bismark	May 1
20	no	"		"				Jno Elvin 1710 N 13 Baltimore							5 10½ fr bbro				Russia	Kistna Warsaw	Hfx	3/06	Unknown	2
21	yp	"		"											b 1 2 n t r 9 mos				England	Jersey	"	3/04	Siberian	4
22	"	"	21	"																	"	11/04	Nuova Roma	4
23	yp	"		"		Chamberlain															"	1/06	La Gascogne	5
24	no	"	50	"	trans	ny	1/07														"	1/07	Unknown	5
25	"	"	50	"																	"	1/07	Irene	5
26	"	"		"																	"	3/06	Ultonia	5
27	"	"	50	"																	"	3/07	Irene	5
28	no	"		"															Austria Galicia Hungarian	Narvatska	"	7/06	Unknown	7
29	"	"		"				Carlo Camerica 121 Mulberry							5 4½ ds bbro				Italy	Catagna	"	12/05	Calabria	7
30	yp	"		trans																	"	1/06	Lombardia	8

A. C. L.

CLASS C.1

INSTRUCTIONS FOR FILLING ALIEN MANIFESTS.

Column 3 (*Age*).—The return of age in column 3 should be expressed in years or months, the latter applying only to those under 1 year of age.

Column 4 (*Sex*).—The entry in column 4 should be either M (male) or F (female).

Column 5 (*Married or single*).—The entry in column 5 should be either M (married), S (single), Wd (widowed), or D (divorced).

Column 6 (*Calling or occupation*).—The entry in column 6 should describe as accurately as possible the occupation, trade, or profession of each alien arrival, as for example: Civil engineer, stationary engineer, locomotive engineer, mining engineer, brass polisher, steel polisher, iron molder, wood turner, etc., and not simply as engineer, polisher, molder, turner, or other indefinite designations.

A distinction should be made between *farmers* and *farm laborers*, regardless of the amount of money shown, as follows:

A farmer is one who operates a farm, either for himself or others.

A farm laborer is one who works on a farm for the man who operates it.

Aliens intending to pass through and out of the United States should be recorded under head of occupation as "in transit;" those coming only for a temporary sojourn in the United States, but not intending to pass through in transit, should be classed as "tourist" under head of occupation.

Column 7 (*Able to read and write*).—Column 7 is subdivided and the entries therein should be either Yes—Yes (can read and write), No—No (can neither read nor write), or Yes—No (can read but not write).

Column 8 (*Nationality*).—Column 8 should be construed to mean the country of which immigrant is a citizen or subject.

Column 9 (*Race or people*).—The entry in column 9 should show the race or people as given in list on reverse side of alien manifest.

Special attention should be paid to the distinction between race and nationality. For instance, "France" appearing on a manifest does not necessarily mean "French" by race or people, and similarly, "French" appearing on a manifest does not necessarily mean "France" by nationality. An alien who is Irish, German, or Hebrew by race might properly come under the heading of United Kingdom or any other country by nationality. In this connection the following distinctions should be specially observed:

CUBAN.

The term "Cuban" refers to the Cuban people (not Negroes).

WEST INDIAN.

"West Indian" refers to the people of the West Indies other than Cuba (not Negroes).

SPANISH-AMERICAN.

"Spanish American" refers to the people of Central and South America of Spanish descent.

AFRICAN (BLACK).

"African (black)" refers to the African Negro, whether coming from Cuba or other islands of the West Indies, North or South America, Europe, or Africa. Any alien whose appearance indicates an admixture of Negro blood should be classified under this heading.

ITALIAN (NORTH).

The people who are native to the basin of the River Po in northern Italy (i. e., compartments of Piedmont, Lombardy, Venetia, and Emelia) and their descendants, whether residing in Italy, Switzerland, Austria-Hungary, or any other country, should be classed as "Italian (north)." Most of these people speak a Gallic dialect of the Italian language.

ITALIAN (SOUTH).

The people who are native to that portion of Italy south of the basin of the River Po (i. e., compartments of Liguria, Tuscany, the Marches, Umbria, Rome, the Abruzzi and Molise, Campania, Apulia, Basilicata, Calabria, Sicily, and Sardinia) and their descendants, should be classed as "Italian (south)."

Column 10 (*Last permanent residence*).—The entries in column 10 should show the *country and city or town* of last permanent residence. It is important for statistical purposes that country of last permanent residence independent of country of temporary residence, nationality, or race be shown.

Aliens who are permanent residents of the United States and are returning from a visit abroad should be recorded on manifests as United States for country of last permanent residence.

Column 11 (*Name and complete address of nearest relative or friend in country whence alien came*).—The entry in column 11 should give name and address of such relative. If no such relative living, give name and address of friend.

Column 12 (*Final destination*).—The entry in column 12 should show definitely the place (city or town) of final destination if within the United States; country, if outside the United States.

Column 14 (*Whether having a ticket to such final destination*).—The entry in column 14 should be either Yes (ticket) or No (no ticket).

Column 15 (*By whom was passage paid*).—The entry in column 15 should show definitely by whom passage was paid, as self; husband, father, brother, or other relative; friend; steamship company, etc.

Column 16 (*Whether in possession of $50, and if less, how much*).—The entry in column 16 should give in each case (individual or family) the exact amount of money shown.

Money brought by the head of a family should not be divided among the several members of the family.

Column 17 (*Whether ever before in the United States; and if so, when and where*).—The entries in column 17 should show whether or not (Yes or No) in the United States before; and if so, the year (or period of years), place, and date of last departure from the United States; as 1894-97; Philadelphia; Dec. 6, 1897.

Column 18 (*Going to join relative or friend; and if so, what relative or friend*).—The entry in column 18 should show whether going to join either a relative or friend; and if so, what relative or friend, with name and complete address.

Columns 19 to 37.—The answers in these columns should be complete, as indicated by the several headings.

LIST OF RACES OR PEOPLES.

African (black).
Armenian.
Bohemian.
Bosnian.
Bulgarian.
Chinese.
Croatian.
Cuban.
Dalmatian.
Dutch.
East Indian.
English.
Finnish.
Flemish.
French.
German.
Greek.
Hebrew.
Herzegovinian.
Irish.
Italian (North).
Italian (South).
Japanese.
Korean.
Lithuanian.
Magyar.
Mexican.
Montenegrin.
Moravian.
Pacific Islander.
Polish.
Portuguese.
Roumanian.
Russian.
Ruthenian (Russniak).
Scandinavian (Norwegians, Danes, and Swedes).
Scotch.
Servian.
Slovak.
Slovenian.
Spanish.
Spanish-American.
Syrian.
Turkish.
Welsh.
West Indian.

Form 1—Canada.

WHEN USED RETURN TO 233 ST. ANTOINE ST., MONTREAL, AT END OF EACH MONTH

Department of Commerce and Labor
IMMIGRATION SERVICE

LIST OR MANIFEST OF ALIEN PASSENGERS APPLYING FOR ADMISSION

Required by the regulations of Secretary of Commerce and Labor of the

SHEET NO. 16 11—1504

PORT OF MONTREAL, CANADA.

1	2		3	4	5	6	7	8	9	10		11	12	
No. on List.	NAME IN FULL. Family Name.	Given Name	Age. Yrs.	Mos.	Sex. Married or Single.	*Calling or Occupation.	Able to— Read.	Able to— Write.	Nationality. (Country of which citizen or subject.)	†Race or People.	Last Permanent Residence. Country.	City or Town.	The name and complete address of nearest relative or friend in country whence alien came.	Final Destination. State.	City or Town.
Maw	Dicarlo	Giuseppe	29		m	carpenter			Italian	Italian			Father Joseph Dicarlo, Rocca Imperiale Cosenza	Pa	Mt Carmel
Maw	Pizzarello	Salvatore	30		m	laborer			"	Hebrew			Father, Beryl Pizzarello, Mezzoanio, Cosenza.	Ill	Chicago
Maw	Tetelbaum	Salomon	26		mm	clothing sister			"	"			Brother, Hirsch Tark, Zaminski, Lublin	"	"
In Transit	Lella	Domenico	3						Italy	Italian			wife Giuseppina Aprigliano Cosenza		Italy
Maw In Transit	[illegible]	Carlo	31		m	"	"	"	"	"			Villareggia, Turino, Italy		
Maw In Transit	Ferro	Giorgio	21		m	"	"	"	"	"			Torino, Torino		
Maw In Transit	[illegible]	Celestino	21		m	"	"	"	"	"			Villareggio, Turino Italy		
Maw	Tiboni	Giuseppe	20		m	"	"	"	"	"			wife, Maria Tiboni Cherivalli, Catanzaro	Ny	White Plains
Maw	Luci	Stefano	24		m	"	"	"	Austro Hungarian	"			Father, Dean Potter, Turino, Aus		Austria
Maw	Vigorito	Pietro	24		m	"	Greek	Italy	Italy	"			Father, Francesco Villaga, Cosenza	Ital	Italy
Maw In Transit	Melbom	Abraham	27		mm	"	none	Turkish	Syrian	"			Wife, Katie Bkesta, Turkey		Turkey
Maw	Grado	Pietro	30			"	"	"	"	"			Wife, Katie Jacinto, Turkey		Marsala Italy
Maw	George	Joseph	23		m	"	"	"	"	"			Wife, Ma John, Turkey		"
Maw	Cuzzolo	Cristofaro	29		m	"	"	"	Italy	Italy			wife Francesca Riparo, Reggio Calabria	Ny	Long Island
Maw	D'Alumpi	Cesare	35		m	"	Greek	"	"	"			wife Carmina Rocco Corga, Roma	Ny	Chelsea
Maw	Ciccozzi	Carlo	33		m	"	"	"	"	"			wife Margarita Paolo, Roma	"	Chicago
Maw	Salvatore	Pietro	20		m	"	"	"	"	"			Father Rocco Paolo Roma	Ny	Chicago
Maw	Cocullo	Giuseppe	25		m	"	Greek	"	"	"			Father Angelo Artena Roma	"	"
In Transit	Inga	Michele	43		m	"	"	"	"	"			wife Giuseppa Rhegio Reggio Calabria		Italy
Maw	Pelle	Giovanni	20		m	"	"	"	"	"			Father Lunatus Pelle Palumbaro Sapina de Rome	Ny	Chicago
In Transit	Bavaro	Angelo	28		m	carpenter	"	"	"	"	Cappelle		Mother, Maria Morgano, Treviso		Italy
In Transit	Franceschini	Giovanni	27		m	carpenter	"	"	"	"	Cappelle		wife Maria Pepoggo, Treviso		do
Maw	Lora	Luigi	27		m	bar	Greek	"	"	"			Father, Dante Lora San Martino, Padua		"
Maw	Lando	Carlo				none	"	"	"	"			Mother, Vittoria Maria, Massarino	Mass	Peabody
Maw	Kalitza		18		m	waiter	"	"	Greek	"			Father, Dimitri Kalitza Dolanica, Turkey		Ny Ny
Maw	Evalicalis	Emmanuel	21		m	waiter	"	"	"	"			Father, Kriolo Evalicalis Mitalini, Macedonia		Massachusetts
In Transit	Verselotti	Domenico	35		m	bat	"	"	Italy	Italian			Wife, Maddalena Medland Villa Reggia, Turino		Italy
Maw	Leggero	Bartolomeo	42			"	"	"	"	"			wife, Maria Leggero Montreal Villa Reggio, Turino		do
Maw	Martin	Innocenzo	28		m	"	"	"	"	"			wife, Marina Martin Alberta, Morbegno, Sondrio,		do
In Transit	Zecchini	Biaggio	26		m	"	none	"	"	"			Father, Domenico Cappelli Balochi, Pesaro		do

CLASS C.C. NOT USED

* Instead of the occupation of members and friends in transit, write in column 5 whether they are "tourists" or "in transit."
† "Race or People" is to be determined by the stock from which aliens sprang and the language they speak. List of races will be found on back of this sheet.

NO PASSENGER WHO ARRIVED AT A CANADIAN OCEAN PORT FROM A FOREIGN SEAPORT WITHIN ONE YEAR OF DATE OF EXAMINATION MAY BE MANIFESTED ON THIS TICKET.

TO THE UNITED STATES FROM FOREIGN CONTIGUOUS TERRITORY

United States, under Act of Congress approved February 20, 1907

82

(OVER.)

MONTH OF , 190

11—1594

13	14	15	16	17				18	19	20	21	22	23	24	SUPPLEMENTAL INFORMATION REQUIRED BY NATURALIZATION ACT APPROVED JUNE 29, 1906.					SUPPLEMENTAL INFORMATION REQUIRED BY IMMIGRATION REGULATIONS.			
															25	26	27	28	29	30	31	32	33
No. on List.	Whether having a ticket to such final destination.	By whom was passage paid? (Whether allen paid his own passage, whether paid by any other person or by any corporation, society, municipality, or government.)	Whether in possession of $50, and if less, how much?	Whether ever before in the United States; and if so, when and where?				Whether going to join a relative or friend; and if so, what relative or friend, and his name and complete address.	Whether a Polygamist.	Whether an Anarchist.			Condition of Health, Mental and Physical.	Deformed or Crippled. Nature, length of time, and cause.	Height.		Color of—		Marks of Identification.	Place of Birth.		Seaport of Landing.	Date of Landing.	Name of SS.	Date of Examination.
				Yes or No.	If Yes— Year or period of years.	If Yes— Where?	If Yes— Date of last departure from U. S.								Ft.	Ins	Complexion.	Hair. Eyes.		Country.	City or Town.				
1																			Country: Turkey in Asia	City or Town: Sivas				
2															5	dr				Russia	Covno				
3															5	2½	fr		blue	Russia	Lublin	Hfx	2/10/07	Ultonian	9
4																						Ny	1/05	Western Land	11
5																							6/06	La Lorraine	14
6																							1/05	?	14
7																							11/04	Savoie	11
8															5	2	dk brown			Cherrivalli	Catanzaro		9/06	Roma	14
9																							4/07	Unknown	16
10																							3/04	Citta di Milano	18
11															5	4½	dk brown			Turkey in Asia	Bkesta		9/03	Unknown	18
12															5	6½	"	"	fair	" in Asia	Jouan		7/07	do	18
13															5	4¼	"	"		" in Asia	Jouan		7/06	do	18
14															5	4½	"	Ruddy		Italy	Salut Ital		7/06	Calabria	19
15															5	4¼					Cargo		5/07	Republic	19
16															5	1½					Roma		11/06	Unknown	19
17															5	3					Roma		3/06	Konig albert	19
18															5	5¾					Adriana Roma	St John	11/07	Michigan	9
19																						Ny	11/07	Nova di Italia	19
20																	do	blkbro		Italy	Palumbra de Rome	Boston	4/05	Unknown	19
21																						Ny	1/05	L'Aquitania	21
22																						Gue	8/05	Montezuma	21
23																						Ny	7/07	Rome	21
24															5	4	ft	brown		Algeria Italy	Massimo	Boston	4/03	Romanic	21
25															5	5	dr	"		Turkey in Asia	Smyrna		8/17/05	Sophia Stockingdam	21
26															5	4½	"	brown		"	Britolina		8/06	Lombardia	22
27															5	3¾	"	brown					11/05	La Lorraine	22
28																							6/05		22
29																							9/08/05	Sicilian Prince	23
30																							5/06	Ladavois	23

CLASS CC

INSTRUCTIONS FOR FILLING ALIEN MANIFESTS.

Column 3 (*Age*).—The return of age in column 3 should be expressed in years or months, the latter applying only to those under 1 year of age.

Column 4 (*Sex*).—The entry in column 4 should be either M (male) or F (female).

Column 5 (*Married or single*).—The entry in column 5 should be either M (married), S (single), Wd (widowed), or D (divorced).

Column 6 (*Calling or occupation*).—The entry in column 6 should describe as accurately as possible the occupation, trade, or profession of each alien arrival, as for example: Civil engineer, stationary engineer, locomotive engineer, mining engineer, brass polisher, steel polisher, iron molder, wood turner, etc., and not simply as engineer, polisher, molder, turner, or other indefinite designations.

A distinction should be made between *farmers* and *farm laborers*, regardless of the amount of money shown, as follows:

A *farmer* is one who operates a farm, either for himself or others.

A *farm laborer* is one who works on a farm for the man who operates it.

Aliens intending to pass through and out of the United States should be recorded under head of occupation as "in transit:" those coming only for a temporary sojourn in the United States, but not intending to pass through in transit, should be classed as "tourists" under head of occupation.

Column 7 (*Able to read and write*).—Column 7 is subdivided and the entries therein should be either Yes—Yes (can read and write), No—No (can neither read nor write), or Yes—No (can read but not write).

Column 8 (*Nationality*).—Column 8 should be construed to mean the country of which immigrant is a citizen or subject.

Column 9 (*Race or people*).—The entry in column 9 should show the race or people as given in list on reverse side of alien manifest.

Special attention should be paid to the distinction between race and nationality. For instance, "France" appearing on a manifest does not necessarily mean "French" by race or people, and similarly, "French" appearing on a manifest does not necessarily mean "France" by nationality. An alien who is Irish, German, or Hebrew by race might properly come under the heading of United Kingdom or any other country by nationality. In this connection the following distinctions should be specially observed:

CUBAN.

The term "Cuban" refers to the Cuban people (not Negroes).

WEST INDIAN.

"West Indian" refers to the people of the West Indies other than Cuba (not Negroes).

SPANISH-AMERICAN.

"Spanish American" refers to the people of Central and South America of Spanish descent.

AFRICAN (BLACK).

"African (black)" refers to the African Negro, whether coming from Cuba or other islands of the West Indies, North or South America, Europe, or Africa. Any alien whose appearance indicates an admixture of Negro blood should be classified under this heading.

ITALIAN (NORTH).

The people who are native to the basin of the River Po in northern Italy (i. e., compartments of Piedmont, Lombardy, Venetia, and Emelia) and their descendants, whether residing in Italy, Switzerland, Austria-Hungary, or any other country, should be classed as "Italian (north)." Most of these people speak a Gallic dialect of the Italian language.

ITALIAN (SOUTH).

The people who are native to that portion of Italy south of the basin of the River Po (i. e., compartments of Liguria, Tuscany, the Marches, Umbria, Rome, the Abruzzi and Molise, Campania, Apulia, Basilicata, Calabria, Sicily, and Sardinia) and their descendants, should be classed as "Italian (south)."

Column 10 (*Last permanent residence*).—The entries in column 10 should show the *country and city or town* of last permanent residence. It is important for statistical purposes that country of last permanent residence independent of country of temporary residence, nationality, or race be shown.

Aliens who are permanent residents of the United States and are returning from a visit abroad should be recorded on manifests as United States for country of last permanent residence.

Column 11 (*Name and complete address of nearest relative or friend in country whence alien came*).—The entry in column 11 should give name and address of such relative. If no such relative living, give name and address of friend.

Column 12 (*Final destination*).—The entry in column 12 should show definitely the place (city or town) of final destination if within the United States; country, if outside the United States.

Column 14 (*Whether having a ticket to such final destination*).—The entry in column 14 should be either Yes (ticket) or No (no ticket).

Column 15 (*By whom was passage paid*).—The entry in column 15 should show definitely by whom passage was paid, as self; husband, father, brother, or other relative; friend; steamship company, etc.

Column 16 (*Whether in possession of $50, and if less, how much*).—The entry in column 16 should give in each case (individual or family) the exact amount of money shown.

Money brought by the head of a family should not be divided among the several members of the family.

Column 17 (*Whether ever before in the United States; and if so, when and where*).—The entries in column 17 should show whether or not (Yes or No) in the United States before; and if so, the year (or period of years), place, and date of last departure from the United States; as 1891-97; Philadelphia; Dec. 6, 1897.

Column 18 (*Going to join relative or friend; and if so, what relative or friend*).—The entry in column 18 should show whether going to join either a relative or friend; and if so, what relative or friend, with name and complete address.

Columns 19 to 33.—The answers in these columns should be complete, as indicated by the several headings.

LIST OF RACES OR PEOPLES.

African (black).
Armenian.
Bohemian.
Bosnian.
Bulgarian.
Chinese.
Croatian.
Cuban.
Dalmatian.
Dutch.
East Indian.
English.
Finnish.
Flemish.
French.
German.
Greek.
Hebrew.
Herzegovinian.
Irish.
Italian (North).
Italian (South).
Japanese.
Korean.
Lithuanian.
Magyar.
Mexican.
Montenegrin.
Moravian.
Pacific Islander.
Polish.
Portuguese.
Roumanian.
Russian.
Ruthenian (Russniak).
Scandinavian (Norwegians, Danes, and Swedes).
Scotch.
Servian.
Slovak.
Slovenian.
Spanish.
Spanish-American.
Syrian.
Turkish.
Welsh.
West Indian.

NOT USED

Form 1--Canada.

WHEN USED RETURN TO 233 ST. ANTOINE ST., MONTREAL, AT END OF EACH MONTH

Department of Commerce and Labor
IMMIGRATION SERVICE

LIST OR MANIFEST OF ALIEN PASSENGERS APPLYING FOR ADMISSION

Required by the regulations of Secretary of Commerce and Labor of the

SHEET NO. 1 --/

11—1594

PORT OF MONTREAL, CANADA.

1	2		3	4	5	6	7		8	9	10		11	12	
No. on List.	NAME IN FULL. Family Name.	Given Name.	Age. Yrs.	Mos.	Sex. Married or Single.	*Calling or Occupation.	Able to— Read.	Write.	Nationality. (Country of which citizen or subject.)	†Race or People.	Last Permanent Residence. Country.	City or Town.	The name and complete address of nearest relative or friend in country whence alien came.	Final Destination. State.	City or Town.
In Transit	Piumpelli	Mariano	47	mos	Lab	mono	Italy		Italian	Italian	Canada	Coppercliff	Wife Barbara		
													San Fortunato	Pesaro	Italy
2	NOT USED														
3	NOT USED														
4	NOT USED														
5	NOT USED														
6	NOT USED														
7	NOT USED														
8	NOT USED														
9	NOT USED														
10	NOT USED														
11	NOT USED														
12	NOT USED														
13	NOT USED														
14	NOT USED														
15	NOT USED														
16	NOT USED														
17	NOT USED														
18	NOT USED														
19	NOT USED														
20	NOT USED														
21	NOT USED														
22	NOT USED														
23	NOT USED														
24	NOT USED														
25	NOT USED														
26	NOT USED														
27	NOT USED														
28	NOT USED														
29	NOT USED														
30	NOT USED														
CLASS C.C.	NOT USED														

[redacted]."

† "Race or People" is to be determined by the stock from which aliens spring and the language they speak. List of races will be found on back of this sheet.

NO PASSENGER WHO ARRIVED AT A CANADIAN OCEAN PORT FROM A FOREIGN SEAPORT WITHIN ONE YEAR OF DATE OF EXAMINATION MAY BE MANIFESTED ON THIS SHEET.

TO THE UNITED STATES FROM FOREIGN CONTIGUOUS TERRITORY

United States, under Act of Congress approved February 20, 1907

MONTH OF , 190 Carroll

(OVER.)

11—1694

No. on List.	13 Whether having a ticket to such final destination.	14 By whom was passage paid? (Whether cabin or steerage passage; whether paid by himself or herself, or by other person, or by what person, firm, society, or corporation.)	15 Whether in possession of $50, and if less, how much?	16 Whether ever before in the United States; and if so, when and where? If Yes — Yes or No.	If Yes — Years of previous stay.	If Yes — Where?	If Yes — Date of last departure from U. S.	17 Whether going to join a relative or friend; and if so, what relative or friend, and his name and complete address.	18 Ever in prison or almshouse, or institution for the support of the poor, or supported by charity? If so, which?	19 Whether a Polygamist.	20 Whether an Anarchist.	21 Whether coming by reason of any offer, solicitation, promise, agreement, assurance, or contract, expressed or implied, to perform labor in the United States.	22 Condition of Health, Mental and Physical.	23 Deformed or Crippled. Nature, length of time, and cause.	24 Height. Ft.	Height. Ins	25 Complexion.	26 Color of— Hair.	Color of— Eyes.	27 Marks of Identification.	28 Place of Birth. Country.	Place of Birth. City or Town.	29 Seaport of Landing.	30 Date of Landing.	31 Name of SS.	32 Date of Examination.	33
1	A. [illegible]	upstairs	Boston	4/07						✓	no	no	no	good									Boston	4/07	Antonia Mary 25		
2																											
3																											
4																											
5																											
6																											
7																											
8																											
9																											
10																											
11																											
12																											
13																											
14																											
15																											
16																											
17																											
18																											
19																											
20																											
21																											
22																											
23																											
24																											
25																											
26																											
27																											
28																											
29																											
30																											

CLASS C. C.

INSTRUCTIONS FOR FILLING ALIEN MANIFESTS.

Column 3 (*Age*).—The return of age in column 3 should be expressed in years or months, the latter applying only to those under 1 year of age.

Column 4 (*Sex*).—The entry in column 4 should be either M (male) or F (female).

Column 5 (*Married or single*).—The entry in column 5 should be either M (married), S (single), Wd (widowed), or D (divorced).

Column 6 (*Calling or occupation*).—The entry in column 6 should describe as accurately as possible the occupation, trade, or profession of each alien arrival, as for example: Civil engineer, stationary engineer, locomotive engineer, mining engineer, brass polisher, steel polisher, iron molder, wood turner, etc., and not simply as engineer, polisher, molder, turner, or other indefinite designations.

A distinction should be made between *farmers* and *farm laborers*, regardless of the amount of money shown, as follows:

A *farmer* is one who operates a farm, either for himself or others.

A *farm laborer* is one who works on a farm for the man who operates it.

Aliens intending to pass through and out of the United States should be recorded under head of occupation as "in transit;" those coming only for a temporary sojourn in the United States, but not intending to pass through in transit, should be classed as [illegible] under head of occupation.

Column 7 (*Able to read and write*).—Column 7 is subdivided and the entries therein should be either Yes—Yes (can read and write), No—No (can neither read nor write), or Yes—No (can read but not write).

Column 8 (*Nationality*).—Column 8 should be construed to mean the country of which immigrant is a citizen or subject.

Column 9 (*Race or people*).—The entry in column 9 should show the race or people as given in list on reverse side of alien manifest.

Special attention should be paid to the distinction between race and nationality. For instance, "France" appearing on a manifest does not necessarily mean "French" by race or people, and similarly, "French" appearing on a manifest does not necessarily mean "France" by nationality. An alien who is Irish, German, or Hebrew by race might properly come under the heading of United Kingdom or any other country by nationality. In this connection the following distinctions should be specially observed:

CUBAN.

The term "Cuban" refers to the Cuban people (not Negroes).

WEST INDIAN.

"West Indian" refers to the people of the West Indies other than Cuba (not Negroes).

SPANISH-AMERICAN.

"Spanish American" refers to the people of Central and South America of Spanish descent

AFRICAN (BLACK).

"African (black)" refers to the African Negro, whether coming from Cuba or other islands of the West Indies, North or South America, Europe, or Africa. Any alien whose appearance indicates an admixture of Negro blood should be classified under this heading.

ITALIAN (NORTH).

The people who are native to the basin of the River Po in northern Italy (i. e., compartments of Piedmont, Lombardy, Venetia, and Emelia) and their descendants, whether residing in Italy, Switzerland, Austria-Hungary, or any other country, should be classed as "Italian (north)." Most of these people speak a Gallic dialect of the Italian language.

ITALIAN (SOUTH).

The people who are native to that portion of Italy south of the basin of the River Po (i. e., compartments of Liguria, Tuscany, the Marches, Umbria, Rome, the Abruzzi and Molise, Campania, Apulia, Basilicata, Calabria, Sicily, and Sardinia) and their descendants, should be classed as "Italian (south)."

Column 10 (*Last permanent residence*).—The entries in column 10 should show the *country and city or town* of last permanent residence. It is important for statistical purposes that country of last permanent residence independent of country of temporary residence, nationality, or race be shown.

Aliens who are permanent residents of the United States and are returning from a visit abroad should be recorded on manifests as United States for country of last permanent residence.

Column 11 (*Name and complete address of nearest relative or friend in country whence alien came*).—The entry in column 11 should give name and address of such relative. If no such relative living, give name and address of friend.

Column 12 (*Final destination*).—The entry in column 12 should show definitely the place (city or town) of final destination if within the United States; country, if outside the United States.

Column 14 (*Whether having a ticket to such final destination*).—The entry in column 14 should be either Yes (ticket) or No (no ticket).

Column 15 (*By whom was passage paid*).—The entry in column 15 should show definitely by whom passage was paid, as self; husband, father, brother, or other relative; friend; steamship company, etc.

Column 16 (*Whether in possession of $50, and if less, how much*).—The entry in column 16 should give in each case (individual or family) the exact amount of money shown.

Money brought by the head of a family should not be divided among the several members of the family.

Column 17 (*Whether ever before in the United States; and if so, when and where*).—The entries in column 17 should show whether or not (Yes or No) in the United States before; and if so, the year (or period of years), place, and date of last departure from the United States; as 1894–97; Philadelphia; Dec. 6, 1897.

Column 18 (*Going to join relative or friend; and if so, what relative or friend*).—The entry in column 18 should show whether going to join either a relative or friend; and if so, what relative or friend, with name and complete address.

Columns 19 to 33.—The answers in these columns should be complete, as indicated by the several headings.

LIST OF RACES OR PEOPLES.

African (black).
Armenian.
Bohemian.
Bosnian.
Bulgarian.
Chinese.
Croatian.
Cuban.
Dalmatian.
Dutch.
East Indian.
English.
Finnish.
Flemish.
French.
German.
Greek.
Hebrew.
Herzegovinian.
Irish.
Italian (North).
Italian (South).
Japanese.
Korean.
Lithuanian.
Magyar.
Mexican.
Montenegrin.
Moravian.
Pacific Islander.
Polish.
Portuguese.
Roumanian.
Russian.
Ruthenian (Russniak).
Scandinavian (Norwegians, Danes, and Swedes).
Scotch.
Servian.
Slovak.
Slovenian.
Spanish.
Spanish-American.
Syrian.
Turkish.
Welsh.
West Indian.

Form 1—Canada.

WHEN USED RETURN TO 233 ST. ANTOINE ST., MONTREAL, AT END OF EACH MONTH

Department of Commerce and Labor
IMMIGRATION SERVICE

LIST OR MANIFEST OF ALIEN PASSENGERS APPLYING FOR ADMISSION

Required by the regulations of Secretary of Commerce and Labor of the

SHEET NO. 1

11—1594

PORT OF MONTREAL, CANADA

1	2		3		4	5	6	7		8	9	10		11	12	
No. on List.	NAME IN FULL. Family Name.	Given Name.	Age. Yrs.	Mos.	Sex.	Married or Single.	*Calling or Occupation.	Able to— Read.	Write.	Nationality. (Country of which citizen or subject.)	†Race or People.	Last Permanent Residence. Country.	City or Town.	The name and complete address of nearest relative or friend in country whence alien came.	Final Destination. State.	City or Town.
Maw 1	McCarthy	Thos.	45		m	s	farmer			Ireland	Irish	Canada	Montreal	Mother, Mrs. Ellen McCarthy, Montreal	N.Y.	N.Y.
Maw 2	Sorgello	Pietrangelo	31		m	m	laborer			Italy	Italian	"	Bonkhe Irpine	San Massenzio, Campobasso Italy	N.J.	Palisade
In Transit 3	Tiraudi	John	26		m	s	"			Finland	Finn	"	Kemmora	Father, Hendrik Trauttu Wasa, Finland		
In Transit 4	Sonkie	Uuno	25		m	s	"			Finland	Finn	"	Kemmora	Father, Matti do		
In Transit 5	Maki	Matt	22		m	s	"			Finland	Finn	"	do	Father, Juan do Helsingfors, Finland	Alvoos	
In Transit 6	Riveista	Frank	22		m	s	"			Finland	Finn	"	do	Father Dolomen Riveista Alvoa, Finland		
In Transit 7	Saari	Henry	30		m	s	"			Finland	Finn	"	do	Father, Henry Saari Alvoa, Helsingfors		
In Transit 8	Ciellli	Vincenzo	24		m	s	jeweler			Italy	Italian	Montreal	Torrastretta	Catanzaro		
Maw 9	Homer	Abram	35		m	m	machinist			Eng.	Eng.	"		Bro, Jas. Homer 163 Deacons Ave., Birmingham	Ill	Hooper
Maw 10	do	Clarence	5		m	s	none			"	"	"		Uncle do		
Maw 11	Mc Laren	Charlotte	27		f	m	wife			France	French	"		Laws, Madame Cayeux Frres 24 Délbelle Feuill. Paris		Lucie
Maw 12	Brown 23-30 Detroit 4-24	Mabel Jane	26	2-10-24	f	s										
Maw 13	Wretman	Johan Augu	189		m	s				Sweden	Scand.	"		Bistro, Hilda Ostrom Domisvad, Sweden	Ill	Chicago
Maw 14		Hertha M.	11		f	s								Father, August Dom Domisvad, Sweden		
Maw 15	Commissa	Francesco	29		m	s	laborer			Italy	Italian	"	Schneiber	Sidema Marina, Regio Calabre		
Maw 16	Crook	[illegible]	21		m	s	clerk			Eng.	Eng.	"	Montreal	Mother, Sara Crook 247 Newhouse Pl, Huddersfield	N.Y.	
Maw 17	Jacobson	Nils Hel	40		m	m	stationary engineer			Sweden	Scand.	"		Father, Johan Jacobson Ayuridesved, Sweden	Ore	Astoria
Maw 18	"	[illegible]	16		f	s	none			"	"	"		do		
Maw 19	Caugh	[illegible]	31		f	s	domestic			Eng.	Eng.	"		Father, Wm Caugh 6 Gritledon Rd, Yorkshire	N.Y.	N.Y.
Maw 20	Lacoo	[illegible]	20		m	s	laborer			Russia	Hebrew	"		Father, mose Smelle, Russia	Mass	Boston
Maw 21	Slow	Sarah	21		f	m	none			Russia	Heb.	"	Quebec	no relative	N.Y.	N.Y.
Maw 22	Leibovitch	Beile	22		f	s	domestic			Roumania	"	"	Montreal	Uncle, Elias Bernstein Bucharest, Roumania	Ill	Chicago
Maw 23	Nudig	Jos.	24		m	m	tailor			Russia	Hebrew	"	Montreal	none Rico, Yashmeo	Mass	Boston
Maw 24	Fabry	Leon	35		m	m	engineer			Belgium	French	"		Father, Prospere Fabry, Bruxelles, Belgium	Pa	Phila
Maw 25	"	Louise	30		f	m	none			"	"	"		do	"	"
Maw 26		Lea	5	6	f	s										
Maw 27	Brook	Charles	31		m	s	laborer			Sweden	Scand.	"		Jonstown Sweden	Sweden	
Maw 28	Stuart	[illegible]	23		m	s	machinist			Scotland	Scotch	"	Montreal	Bro, Jas Watt Rua Caixa Rio de Janeiro		
Maw 29	[illegible]	[illegible]	35		f	m								Father, Robt, Bailey 108 Comley Park, Glasgow	Pa	Phila
Maw 30	Verdone	Giorgio	30		m	m	Baker			Italy	Italian	"		Mother, Faustino Trulocchio Mignano, Caserta	Mass	Brockton

CLASS D. NOT USED

*Instead of showing occupation of [illegible] "Domestic" or "at home," write "housework," and if they are "students" or "in transit."

†"Race or People" is to be determined by the stock from which aliens sprang and the language they speak. List of races will be found on back of this sheet.

NO PASSENGER WHO ARRIVED AT A CANADIAN OCEAN PORT FROM A FOREIGN SEAPORT WITHIN ONE YEAR OF DATE OF EXAMINATION MAY BE MANIFESTED ON THIS SHEET.

TO THE UNITED STATES FROM FOREIGN CONTIGUOUS TERRITORY

United States, under Act of Congress approved February 20, 1907

MONTH OF [illegible], 190[illegible]

84

(OVER.)

11—1594

No. on List.	13 Whether having a ticket to such final destination.	14 By whom was passage paid? (Whether alien paid his own passage, whether paid for by another person, or by any corporation, firm, society, municipality or government.)	15 Whether in possession of $50, and if less, how much?	16 Whether ever before in the United States; and if so, when and where? Yes or No.	If Yes— Time or period of years.	Where?	Date of last departure from U. S.	17 Whether going to join a relative or friend; and if so, what relative or friend, his name and complete address.	18 Whether in polygamy or other practice of polygamy.	19 Whether a Polygamist.	20 Whether an Anarchist.	21 Whether coming for the purpose of any other immoral purpose.	22 Condition of Health, Mental and Physical.	23 Deformed or Crippled. Nature, length of time, and cause.	24 Height. Ft. Ins	25 Complexion.	26 Color of— Hair.	Eyes.	27 Marks of Identification.	28 Place of Birth. Country.	City or Town.	29 Seaport of Landing.	Date of Landing.	30 Name of SS.	31 Date of Examination.	32	33
1	[illegible]	[illegible]	[illegible]	[illegible]				[illegible]																				
2	[illegible]	[illegible]	[illegible]	[illegible]				125 Peters St. Montreal Bolan. Star Line Office Continue to [illegible]						Nervous no good	no	5	4	fr. brunette		Quebec	Canada			10/04	Parisian	Apr. 25	
3	"	"	[illegible]																									
4	"	"	200	"																								
5	"	"	200	"																								
6	"	"																										
7	"	"	200																									
8	"	"	21	"	[illegible]		11/07																					
9	no	[illegible]						Huber, Henry Homer, 1104 Court St, Rockford																					
10	"	feeling																										
11	yes	[illegible]						Convent Sisters of Jesus Mary [illegible]								5	4	fr. brunette										
12	"	"	50	"																								
13	no	[illegible]						do Care Nelson 2296 Belden Ave, Chicago								4	10	"	"	brown								
14	[illegible]	[illegible]	[illegible]	[illegible]			8/06	do								5	8	"	"	blue								
15	no	[illegible]														5	[illegible]	"	"	[illegible]								
16	"	"	"	"	Boston			Ad. Robert Appleton [illegible]								5	9¼	fr. brunette										
17	"	"	[illegible]													5	9	"	"									
18	"	[illegible]		"												5	—	"	"									
19	"	self	[illegible]													5	6½	"	"									
20	"	"	30	cp	Ottawa Ptld			Linde Frau Adelstein [illegible]								5	7¼	"	large									
21	"	[illegible]						Bro David Rossaak [illegible]								5	3	"	"									
22	no	self	35	no				Chief, Ettel Feldman 552 Morgan St, Chicago								5	½	fr.	black									
23	no	self	100	no				no address								5	9	fr.	brunette									
24	"	[illegible]	[illegible]													5	[illegible]	"	"									
25	"	husb														5	4	"	"									
26	"	father																										
27	cp	self	200	cp	06	Montreal																						
28	"	"	"	"																								
29	no	husb	[illegible]					Hirsh [illegible] 2106 Humboldt Blvd, Chicago								[illegible]		fr.	large									
30	"	"	35	cp	04	Boston	"	Raffaelo Otto 160 Exeter St, Boston	"							5	2¼	"	broken									

1	Russia	Pstd																										
2	Italy	Campobasso San Massimo																										
3																												
4																												
5																												
6																												
7																												
8																												
9	Birmingham Eng																											
10																												
11																												
12	France	Paris																										
13		do																										
14	Downswal, Dundee																											
15		do																										
16	Huddersfield Eng																											
17		Yorkshire																										
18	Dundee																											
19		do																										
20	Eng	London	Nfx																									
21		Emielle																										
22	Russia	Minsk	Pstd																									
23	Russia	Minsk Bakhanas	Nfx																									
24	Roumania	Rieu	Que																									
25	Russia	Kishinev	Que																									
26	Belgium	Brussels	Mont																									
27		Londonderry	"																									
28																												
29			Que																									
30		Lanark	St John																									
	Scotland		Mont																									
	Italy	Migliano Caserta	Nfy																									

CLASS D.

INSTRUCTIONS FOR FILLING ALIEN MANIFESTS.

Column 3 (*Age*).—The return of age in column 3 should be expressed in years or months, the latter applying only to those under 1 year of age.

Column 4 (*Sex*).—The entry in column 4 should be either M (male) or F (female).

Column 5 (*Married or single*).—The entry in column 5 should be either M (married), S (single), Wd (widowed), or D (divorced).

Column 6 (*Calling or occupation*).—The entry in column 6 should describe as accurately as possible the occupation, trade, or profession of each alien arrival, as for example: Civil engineer, stationary engineer, locomotive engineer, mining engineer, brass polisher, steel polisher, iron molder, wood turner, etc., and not simply as engineer, polisher, molder, turner, or other indefinite designations.

A distinction should be made between *farmers* and *farm laborers*, regardless of the amount of money shown, as follows:

A farmer is one who operates a farm, either for himself or others.

A farm laborer is one who works on a farm for the man who operates it.

Aliens intending to pass through and out of the United States should be recorded under head of occupation as "in transit;" those coming only for a temporary sojourn in the United States, but not intending to pass through in transit, should be classed as "tourists" under head of occupation.

Column 7 (*Able to read and write*).—Column 7 is subdivided and the entries therein should be either Yes—Yes (can read and write), No—No (can neither read nor write), or Yes—No (can read but not write).

Column 8 (*Nationality*).—Column 8 should be construed to mean the country of which immigrant is a citizen or subject.

Column 9 (*Race or people*).—The entry in column 9 should show the race or people as given in list on reverse side of alien manifest.

Special attention should be paid to the distinction between race and nationality. For instance, "France" appearing on a manifest does not necessarily mean "French" by race or people, and similarly, "French" appearing on a manifest does not necessarily mean "France" by nationality. An alien who is Irish, German, or Hebrew by race might properly come under the heading of United Kingdom or any other country by nationality. In this connection the following distinctions should be specially observed:

CUBAN.

The term "Cuban" refers to the Cuban people (not Negroes).

WEST INDIAN.

"West Indian" refers to the people of the West Indies other than Cuba (not Negroes).

SPANISH-AMERICAN.

"Spanish American" refers to the people of Central and South America of Spanish descent.

AFRICAN (BLACK).

"African (black)" refers to the African Negro, whether coming from Cuba or other islands of the West Indies, North or South America, Europe, or Africa. Any alien whose appearance indicates an admixture of Negro blood should be classified under this heading.

ITALIAN (NORTH).

The people who are native to the basin of the River Po in northern Italy (i. e., compartments of Piedmont, Lombardy, Venetia, and Emelia) and their descendants, whether residing in Italy, Switzerland, Austria-Hungary, or any other country, should be classed as "Italian (north)." Most of these people speak a Gallic dialect of the Italian language.

ITALIAN (SOUTH).

The people who are native to that portion of Italy south of the basin of the River Po (i. e., compartments of Liguria, Tuscany, the Marches, Umbria, Rome, the Abruzzi and Molise, Campania, Apulia, Basilicata, Calabria, Sicily, and Sardinia) and their descendants, should be classed as "Italian (south)."

Column 10 (*Last permanent residence*).—The entries in column 10 should show the *country and city or town* of last permanent residence. It is important for statistical purposes that country of last permanent residence independent of country of temporary residence, nationality, or race be shown.

Aliens who are permanent residents of the United States and are returning from a visit abroad should be recorded on manifests as United States for country of last permanent residence.

Column 11 (*Name and complete address of nearest relative or friend in country whence alien came*).—The entry in column 11 should give name and address of such relative. If no such relative living, give name and address of friend.

Column 12 (*Final destination*).—The entry in column 12 should show definitely the place (city or town) of final destination if within the United States; country, if outside the United States.

Column 14 (*Whether having a ticket to such final destination*).—The entry in column 14 should be either Yes (ticket) or No (no ticket).

Column 15 (*By whom was passage paid*).—The entry in column 15 should show definitely by whom passage was paid, as self; husband, father, brother, or other relative; friend; steamship company, etc.

Column 16 (*Whether in possession of $50, and if less, how much*).—The entry in column 16 should give in each case (individual or family) the exact amount of money shown.

Money brought by the head of a family should not be divided among the several members of the family.

Column 17 (*Whether ever before in the United States; and if so, when and where*).—The entries in column 17 should show whether or not (Yes or No) in the United States before; and if so, the year (or period of years), place, and date of last departure from the United States; as 1894–97; Philadelphia; Dec. 6, 1897.

Column 18 (*Going to join relative or friend; and if so, what relative or friend*).—The entry in column 18 should show whether going to join either a relative or friend; and if so, what relative or friend, with name and complete address.

Columns 19 to 37.—The answers in these columns should be complete, as indicated by the several headings.

LIST OF RACES OR PEOPLES.

African (black).
Armenian.
Bohemian.
Bosnian.
Bulgarian.
Chinese.
Croatian.
Cuban.
Dalmatian.
Dutch.
East Indian.
English.
Finnish.
Flemish.
French.
German.
Greek.
Hebrew.
Herzegovinian.
Irish.
Italian (North).
Italian (South).
Japanese.
Korean.
Lithuanian.
Magyar.
Mexican.
Montenegrin.
Moravian.
Pacific Islander.
Polish.
Portuguese.
Roumanian.
Russian.
Ruthenian (Russniak).
Scandinavian (Norwegians, Danes, and Swedes).
Scotch.
Servian.
Slovak.
Slovenian.
Spanish.
Spanish-American.
Syrian.
Turkish.
Welsh.
West Indian.

Form 1—Canada.

WHEN USED RETURN TO 233 ST. ANTOINE ST., MONTREAL, AT END OF EACH MONTH

Department of Commerce and Labor
IMMIGRATION SERVICE

LIST OR MANIFEST OF ALIEN PASSENGERS APPLYING FOR ADMISSION

Required by the regulations of Secretary of Commerce and Labor of the

SHEET NO. 1 11—1594

PORT OF MONTREAL, CANADA.

1	2		3	4	5	6	7	8	9	10		11	12	
No. on List.	NAME IN FULL. Family Name.	Given Name.	Age. Yrs.	Mos.	Sex. Married or Single.	*Calling or Occupation.	Able to— Read.	Able to— Write.	Nationality. (Country of which citizen or subject.)	†Race or People.	Last Permanent Residence. Country.	City or Town.	The name and complete address of nearest relative or friend in country whence alien came.	Final Destination. State.	City or Town.
Maw 1	Abraham			mos					Russia	Hebrew			Mother, Denie Denman, Lusk, Minsk, Russia		
Maw 2	Barnett			mos									Grandmother do		
Maw 3	Martin		21	mos									do		
Maw 4	Simpson	George	21						Eng.	C			Father, Benj. Simpson, 30 Ecton Rd, Headstone		Col. Estates
Maw 5	Reinhardt	Emilie	26	mos					Germany	Hebrew			Father, Fred'k Reinhardt, Magdeburg, Saxony		Nyprug
In Transit Maw 6	[illegible]								Austria	Slovak			Father, Dezider [illegible]		
In Transit Maw 7	Muzen	Carl	32						Austria	Polish			Coleman, Alberta, Wife, Amelia Muzen, Edmonton		Do
Maw 8	Levin			mos					Russia	Hebrew			Leszek, Pol, Schentzer, Mantin, Rogacka, Minsk		Nyprug
Maw 9	Rossellas	Costantinos	45	m		barber			Greece	Greek			Mother, Anastacis Rossettos, Athens		
Maw 10	"	Helen	38	m		none			"	"			Mother-law		
Maw 11	Bralek	[illegible]	24	m		butler			Eng.	Eng.			Father, Philip Roach, 9 George St Weston-super-mare		Chicago
Maw 12	†Weisshman	Barnet	30	m		tailor			Russia	Hebrew			none		Nyprug
Maw 13	"	Mary	26	f		none			Roumania				do		"
Maw 14	"	Milly	2/6	"	D	"	none		Eng				do		"
Maw 15	Pastagnole	Elisa	19	fam		none			Italy	M			Bro Ottavio Falino, Parma, Italy		Mass Boston
Maw 16	"	Giuseppa	15	ms		"			"				"		"
Nyprug 17	"	Guglielmo	11	"		"			"				"		"
Maw 18	"	Alfredo	8	"		"			"				"		"
Nyprug 19	"	Maria	2	f		"			"				"		"
In Transit Maw 20	Dametra	Wm Luigi	1	mos		lab	none		Austria	Polish			"BC" wife, Teresa, Coleman, Alberta		Austria
Maw 21	[illegible]			mos		cook			Italy				Bro, Pietro Abbamondi, Fort Macleod, Eugene Falino, Parma, Italy		
Maw 22	[illegible]												Cousin, Carl Elpinio Mary Asquith, Va Edmonton		
Maw 23	[illegible]												Mother, Mrs Bessie Mckenzie, Fort Macleod, Alta		Mass Boston
Maw 24	Braam					baker			Holland				Father, Braam, Holland		Mich Grand Rapids
Maw 25	"	Adria	31	f		none			"				Father-law		
Maw 26				mo		"			"				Do		"
Maw 27	Yankelewich	Rick	38	m	m	Carpenter	none		Russia	Hebrew			do Yantel, wife Zelona, Zelona		Mass Chelsea
Maw 28	Boochelewitch	Myer	33	"		"			"				Rhime, brother Vilna, Vilna		Mo Kansas City
In Transit Maw 29	[illegible]		30	"	s	Machinist			England	English			Bro Sister Mrs Marsh, Court St Ann, Huddersfield		England
In Transit Maw 30	Elyram	Nakel	28	"	s	Tailor	none		Turkey	Syrian			Brother, Elias Melany, Montreal, Canada		Egypt

CLASS D. NOT USED

*Instead of showing [illegible] aliens in transit, state in column 6 whether these are "in transit" or "in transitu."

†"Race or People" is to be determined by the stock from which aliens sprang and the language they speak. List of races will be found on back of this sheet.

NO PASSENGER WHO ARRIVED AT A CANADIAN OCEAN PORT FROM A FOREIGN SEAPORT WITHIN ONE YEAR OF DATE OF EXAMINATION MAY BE MANIFESTED ON THIS LIST.

TO THE UNITED STATES FROM FOREIGN CONTIGUOUS TERRITORY

United States, under Act of Congress approved February 20, 1907

85

(OVER.)

11—1504

MONTH OF _____, 190

13	14	15	16	17			18	19	20	21	22	23	24	SUPPLEMENTAL INFORMATION REQUIRED BY NATURALIZATION ACT APPROVED JUNE 29, 1906.					SUPPLEMENTAL INFORMATION REQUIRED BY IMMIGRATION REGULATIONS.			
														25	26	27	28	29	30	31	32	33
No. on List.	Whether having a ticket to such final destination.	By whom was passage paid? (Whether ultimately by own passage, whether paid by any other person, or by any corporation, society, municipality, or government.)	Whether in possession of $50, and if less, how much?	Whether ever before in the United States; and if so, when and where? Yes or No.	If Yes— Year or period of years.	If Yes— Where?	Whether going to join a relative or friend; and if so, what relative or friend, and his name and complete address.	Ever in prison or almshouse, or supported by charity? If the answer is "Yes" to any of these questions, set forth which.	Whether a Polygamist.	Whether an Anarchist.	Whether coming by reason of any law, contract, or agreement to perform labor in the United States, its Territories, or the District of Columbia.	Condition of Health, Mental and Physical.	Deformed or Crippled. Nature, length of time, and cause.	Height. Ft. Ins	Complexion.	Color of— Hair. Eyes.	Marks of Identification.	Place of Birth. Country. City or Town.	Seaport of Landing.	Date of Landing.	Name of SS.	Date of Examination.
1	no						Prokow Isaac Plan [illegible] Mr. Morris Park						5 4½	fair			Russia Minsk	Gue	10/06	Virginian	Apr 30
2	"	father					do						—				do	Hfx	1/07	Numidian	30
3	"	"					Paul Bonis Feldstein 707 Brook Ave, Bronx Fd. Leo Nikolson Tailor						5 8¼	fair			Dividji Russia Kovno	Ny	3/06	Unknown	30
4	"	"					do						5 5½	"			Adelstone Eng Surrey	Hfx	4/15/06	Kensington	May 1
5	"	"					do						55	"			Dachtleburg Germany Saxony	Gue	6/04	Bavarian	1
6	Pol	"	yes				do											"	4/07	Unknown	2
7	yes	"	"				do											"	4/07	"	2
8	yes	"	"				Fd. Jandel Schwartz 180 Amsterdam Ave NY						5 4½	fair			Rogachow Russia Mohilew	Gue	5/05	Montreal	2
9	"	father	Yes				no address						6	do			Athens Greece	Ny	5/17/06	Florio	2
10	"	Husb	"				do						56	"			do	"	"	"	2
11	"	"	"				Moody Bible Institute 80 Institute Pl Chicago						5 11	fair			Weston-super-mare Eng Somerset	Gue	5/25	Champlain	2
12	"	"	"	4/27/07	113	Chicago	Ed. Aaron Graham						58	"			Cuba Russia Yassi	Ny	4/6/06	Baltic	2
13	"	Husb	"				do						52	do			Roumania Lovdara	"	"	"	2
14	"	father	"				do						—				Eng Parma	"	"	"	2
15	"	Husb	yes	Boston	21		Signor Giovanni Costagnola 13-14 City Sq, Charlestown						53	do			Italy do	Boston	10/06	Bismarck	2
16	"	father	"	"	"	"	do	"	"	"	"	"	—	—			do	"	"	"	2
17	"	"	"	"	"	"	do	"	"	"	"	"	—	—			do	"	"	"	2
18	"	"	"	"	"	"	do	"	"	"	"	"	—	—			do	"	"	"	2
19	"	"	"	"	"	"	do	"	"	"	"	"	52	do			do	"	"	"	2
20	yes	self	no				Fd. Mariello Meneggo										Modena Italy	Ny	4/07	Unknown	2
21	"	"	"				[illegible]						5 4½	fair			Cuneo Italy	"	4/02	Finlandia	4
22	"	yes	"				Fd. Enrico Feirone 1 Bar 86 Eccles, Utah						52	"	dk		Potici Italy	"	4/07	Ausonia	4
23	"	"	"				Fd. Adam Hanowitz						53	"	dk		Zerchau Russia	Hfx	3/07	Prelonian	4
24	yes	"	"				[illegible]						[illegible]				Mohilew Russia	"	5/3/07	Virginian	4
25	"	Husb	"				do						53½	"	fair		do	"	"	"	4
26	"	father	"				do						—	—			do	"	"	"	4
27	No	Self	yes	Boston			Fd. Horace Jackman 165 E Summer St Somerville						5 11½	fair	dk		Zelova Russia	Ny	3/07	Batavia	4
28	No	"	"	"			do						5	"	fair		Ulena Cuba	Tuebec	7/06	Ottawa	4
29	No	"	"	"			Transit						Transit				Transit	"	5/14/07	Syrian	4
30	Yes	Father	yes	Manchester	06		do						do		170		do	Ny	7/05	Unknown	4

CLASS D.

INSTRUCTIONS FOR FILLING ALIEN MANIFESTS.

Column 3 (*Age*).—The return of age in column 3 should be expressed in years or months, the latter applying only to those under 1 year of age.

Column 4 (*Sex*).—The entry in column 4 should be either M (male) or F (female).

Column 5 (*Married or single*).—The entry in column 5 should be either M (married), S (single), Wd (widowed), or D (divorced).

Column 6 (*Calling or occupation*).—The entry in column 6 should describe as accurately as possible the occupation, trade, or profession of each alien arrival, as for example: Civil engineer, stationary engineer, locomotive engineer, mining engineer, brass polisher, steel polisher, iron molder, wood turner, etc., and not simply as engineer, polisher, molder, turner, or other indefinite designations.

A distinction should be made between *farmers* and *farm laborers*, regardless of the amount of money shown, as follows:

A farmer is one who operates a farm, either for himself or others.

A farm laborer is one who works on a farm for the man who operates it.

Aliens intending to pass through and out of the United States should be recorded under head of occupation as "in transit;" those coming only for a temporary sojourn in the United States, but not intending to pass through in transit, should be classed as "tourists" under head of occupation.

Column 7 (*Able to read and write*).—Column 7 is subdivided and the entries therein should be either Yes—Yes (can read and write), No—No (can neither read nor write), or Yes—No (can read but not write).

Column 8 (*Nationality*).—Column 8 should be construed to mean the country of which immigrant is a citizen or subject.

Column 9 (*Race or people*).—The entry in column 9 should show the race or people as given in list on reverse side of alien manifest.

Special attention should be paid to the distinction between race and nationality. For instance, "France" appearing on a manifest does not necessarily mean "French" by race or people, and similarly, "French" appearing on a manifest does not necessarily mean "France" by nationality. An alien who is Irish, German, or Hebrew by race might properly come under the heading of United Kingdom or any other country by nationality. In this connection the following distinctions should be specially observed:

CUBAN.

The term "Cuban" refers to the Cuban people (not Negroes).

WEST INDIAN.

"West Indian" refers to the people of the West Indies other than Cuba (not Negroes).

SPANISH-AMERICAN.

"Spanish American" refers to the people of Central and South America of Spanish descent

AFRICAN (BLACK).

"African (black)" refers to the African Negro, whether coming from Cuba or other islands of the West Indies, North or South America, Europe, or Africa. Any alien whose appearance indicates an admixture of Negro blood should be classified under this heading.

ITALIAN (NORTH).

The people who are native to the basin of the River Po in northern Italy (i. e., compartments of Piedmont, Lombardy, Venetia, and Emelia) and their descendants, whether residing in Italy, Switzerland, Austria-Hungary, or any other country, should be classed as "Italian (north)." Most of these people speak a Gallic dialect of the Italian language.

ITALIAN (SOUTH).

The people who are native to that portion of Italy south of the basin of the River Po (i. e., compartments of Liguria, Tuscany, the Marches, Umbria, Rome, the Abruzzi and Molise, Campania, Apulia, Basilicata, Calabria, Sicily, and Sardinia) and their descendants, should be classed as "Italian (south)."

Column 10 (*Last permanent residence*).—The entries in column 10 should show the *country and city or town* of last permanent residence. It is important for statistical purposes that country of last permanent residence independent of country of temporary residence, nationality, or race be shown.

Aliens who are permanent residents of the United States and are returning from a visit abroad should be recorded on manifests as United States for country of last permanent residence.

Column 11 (*Name and complete address of nearest relative or friend in country whence alien came*).—The entry in column 11 should give name and address of such relative. If no such relative living, give name and address of friend.

Column 12 (*Final destination*).—The entry in column 12 should show definitely the place (city or town) of final destination if within the United States; country, if outside the United States.

Column 13 (*Whether having a ticket to such final destination*).—The entry in column 14 should be either Yes (ticket) or No (no ticket).

Column 15 (*By whom was passage paid*).—The entry in column 15 should show definitely by whom passage was paid, as self; husband, father, brother, or other relative; friend; steamship company, etc.

Column 16 (*Whether in possession of $50, and if less, how much*).—The entry in column 16 should give in each case (individual or family) the exact amount of money shown.

Money brought by the head of a family should not be divided among the several members of the family.

Column 17 (*Whether ever before in the United States; and if so, when and where*).—The entries in column 17 should show whether or not (Yes or No) in the United States before; and if so, the year (or period of years), place, and date of last departure from the United States; as 1894–97; Philadelphia; Dec. 6, 1897.

Column 18 (*Going to join relative or friend; and if so, what relative or friend*).—The entry in column 18 should show whether going to join either a relative or friend; and if so, what relative or friend, with name and complete address.

Columns 19 to 33.—The answers in these columns should be complete, as indicated by the several headings.

LIST OF RACES OR PEOPLES.

African (black).	Korean.
Armenian.	Lithuanian.
Bohemian.	Magyar.
Bosnian.	Mexican.
Bulgarian.	Montenegrin.
Chinese.	Moravian.
Croatian.	Pacific Islander.
Cuban.	Polish.
Dalmatian.	Portuguese.
Dutch.	Roumanian.
East Indian.	Russian.
English.	Ruthenian (Russniak).
Finnish.	Scandinavian (Norwegians, Danes, and Swedes).
Flemish.	Scotch.
French.	Servian.
German.	Slovak.
Greek.	Slovenian.
Hebrew.	Spanish.
Herzegovinian.	Spanish-American.
Irish.	Syrian.
Italian (North).	Turkish.
Italian (South).	Welsh.
Japanese.	West Indian.

NOT USED

Form 1—Canada.

WHEN USED RETURN TO 233 ST. ANTOINE ST., MONTREAL, AT END OF EACH MONTH

Department of Commerce and Labor
IMMIGRATION SERVICE

LIST OR MANIFEST OF ALIEN PASSENGERS APPLYING FOR ADMISSION

Required by the regulations of Secretary of Commerce and Labor of the

SHEET NO. 1 11—1594

PORT OF Montreal, Canada,

1	2		3	4	5	6	7	8	9	10		11	12	
No. on List.	NAME IN FULL. Family Name.	Given Name	Age. Yrs.	Mos.	Sex. Married or Single.	*Calling or Occupation.	Able to— Read.	Write.	Nationality. (Country of which citizen or subject.)	†Race or People.	Last Permanent Residence. Country.	City or Town.	The name and complete address of nearest relative or friend in country whence alien came.	Final Destination. State.	City or Town.
In Transit Mau	Ulenosky		33	m m		Painter			Russia Hebrew				Wife, Chia Feiga Ulenosky,		
Maw 2	Elfenbein		22	fs		pedlar	no	no	Russia Hebrew				Bro, Jacob Elfenbein	Mass	Attleboro
In Transit Maw	Nicoli			m		Lab	yes	yes	Italy				Kona, Dimia		
In Transit Maw 4	Ferrante		38	mm		Lab	no	no	Italy				wife-Clemenia		
In Transit Maw 5	Ferro	Emanuele	13	male					Italy		Chapleau	Province Campobasso	wife-Filozmena		
Maw 6	Montgomery		35	m m		Shipsmith	yes	yes	England English				Nephew, Luigi Ferro		
Maw 7	Longo	Biagio	25	m		Lab	no	no	Italy		Montreal	Province di Torrano, Piermonte	wife-Rosina Falco,		
Maw 8	Reid	Charles	31	m S		Cpr	yes	yes	Scotland Scotch		Quebec	Province Kinross, Kinrosshire	Housework on Toes Darlington	Ny	
In Transit Maw 9	Gaeta		24	m		Lab	no	no	Italy		Montreal	Province Napoli, Potenza	wife Tona Maria	Ny	Yonkers
In Transit Maw 10	Danka	Gaetano	30	m m		Lab	no	no	Italy		Montreal	Province Gampeliere, Messina	father Alek Reid	Col	Denver
In Transit Maw 11	Catalisi												wife, Mariuzza		
Maw 12	Klein	Joseph	32	m		tinsmith operator	yes	yes	Austria Hebrew				Cerbicaro, Rosenza		
Maw 13	Aiello	Giuseppe	38	mm		Lab	no	no	Italy				father, Angelo Caloredi		
Maw 14	McGowan		23	m		Laundry operative	yes	yes	Irish		St Rose du Lac	Province 8 Eggleston St,	Rocco di Vanbio Caserta Italy		
Maw 15	Robertson		24	m m		Lab	yes	yes	Scotch		Montreal	Province 39 Gaskin St,	Mother, Esther Eisel,		
Maw 16			30	m m		Lab	yes	yes					Mihova, Austria	Mpls	
In Transit Maw	Hansen					Carpenter							Palermiti, Catanzaro		
Maw 18	Malakoff			mm		Lab	no	no	Russian Hebrew		Montreal	Province	father, Edward McGowan		Weather
Maw 19	Lepap	Thea	45	f m		wife							8 Eggleston St, Glasgow		Mass Winch
Maw 20	Aresman	Abraham	34	m S		Cap'mkr	yes	yes					father, John Robertson		
Maw 21	Bernlich		28	f m		none	no	no	Russia				39 Gaskin St, Glasgow	Okla	Okla
Maw 22	Teitelbaum		22	f					Russia						
Maw 23	Feigen		22										Father, Enos Flowers		
Maw 24	Petrucci	Emidio	25	m m		Lab	no	no	Italy				Tabbock Pa, Clarence Rd Bristol		
Maw 25	Gannon		21	f		Domestic	yes	yes	Russia Hebrew					Ill	Chicago
Maw 26	Fenwick		21	ms		tailor							Morris Belotsky, Nephew		
Maw 27	Rodier		31	mm		carpenter							Nikoli, Haerson Russia	Ny	Newyork
In Transit Maw 28	Del Guidice	Michele	43	m m		Lab	no	no	Italy, N Italian				Mother- Izaida		
Maw 29	Lepzelt		35	m		machinist	yes	yes	Sweden Scand		Montreal		Aslream, Vilna		Utica
Maw 30	Batal	Kamel	21	ms		Lab	no	no	Turkey Syrian				father, Dopher Morris		
													Chavanovitz, Anselmo	Nyork	
													father, Mejon Luchman		
													Smelli, Kiew, Russia	Ill	Chicago
													Zacholnik, Isodore		
													Aiquasanta, Aschuil Pichen	Pa	Dartan
													Fuchen, Daniel		
													Novizipkov, Shannigon	Ill	Chicago
													mother, Pete		
													Breslitowsk, Isodore	Ny	Ny
													Father, Hosia		
													Storiginov, Podoza		
													Prudenci Lantone		
													Ugo Gargano, Foggia	Italy	
													none	Ill	Chicago
													Father, Calil Batal		
													Zahleh, Syria	Mass	Saurem

NOT USED

CLASS D.

*Instead of showing occupations of tourists and aliens in transit, state in column 6 whether they are "tourists" or "in transit."

†"Race or People" is to be determined by the stock from which aliens sprang and the language they speak. List of races will be found on back of this sheet.

NO PASSENGER WHO ARRIVED AT A CANADIAN OCEAN PORT FROM A FOREIGN SEAPORT WITHIN ONE YEAR OF DATE OF EXAMINATION MAY BE MANIFESTED ON THIS SHEET.

86

TO THE UNITED STATES FROM FOREIGN CONTIGUOUS TERRITORY

United States, under Act of Congress approved February 20, 1907

MONTH OF May, 190[illegible]

(OVER.)

11—1694

13	14	15	16	17			18	19	20	21	22	23	24	SUPPLEMENTAL INFORMATION REQUIRED BY NATURALIZATION ACT APPROVED JUNE 29, 1906.							SUPPLEMENTAL INFORMATION REQUIRED BY IMMIGRATION REGULATIONS.			
				Whether ever before in the United States; and if so, when and where?										25	26	27	28	29			30	31	32	33
No. on List.	Whether having a ticket to such final destination.	By whom was passage paid? (Whether alien paid his own passage, whether paid by any other person, relationship, if any, whether friendless, and amount of money in possession.)	Whether in possession of $50, and if less, how much?	Yes or No.	If Yes— Years or periods of years.	If Yes— Where?	Whether going to join a relative or friend; and if so, what relative or friend, and his name and complete address.	Ever in prison, or almshouse, or institution for the care of the insane or supported by charity? If so, state which.	Whether a Polygamist.	Whether an Anarchist.	Whether coming by reason of any offer, solicitation, promise, or agreement to perform labor in the United States.	Condition of Health, Mental and Physical.	Deformed or Crippled. Nature, length of time, and cause.	Height. Ft.	Height. Ins	Complexion.	Color of— Hair.	Color of— Eyes.	Marks of Identification.	Place of Birth. Country.	Place of Birth. City or Town.	Seaport of Landing.	Date of Landing.	Name of SS.	Date of Examination.
1																								
2							Paul Georgi 33 N. Howard St, Akron					5 6 dk bro							Russia Turkey Syria	My 3/06	Tunessia	May 5		
3																								6
4																								6
5																				My 1/06				6
6												5 8 Dk Br Bro								Quebec 8/06				6
7																				England Ireland	Mont		Dakota	6
8												5 5 Blk Br								Italy Napoli	My	3/06	Vancilone	6
9												5 8½ fr Red Dk								Scotland Yorkshire	"	11/3/06	Caledonia	6
10																					Boston	7/05	Canopic	7
11																					My	6/04	Napoli	7
12																						11/21	Neckar	7
13												5 4 fr Red Dk								Austria	St John	12/06	Michigan	7
14												5 5 dk bl bro								Italy Palermiti	Catania	5/06	Montreal	7
15												5 5 dk bro								Scotland	"	6/06	Dominion	8
16												5 7 " Blo										5/1/06	Columbian	8
17																								8
18																					St John	3/15/07		8
19												5 6 fr Red Dk												8
20												5 3 Dk								Russia Hesse Cassel	Quebec	7/06	Virginian	8
21												5 3½ blue								Austria Chamonix	Alsace	My 7/06	Grafwaldstone	8
22												5 4								Austria	[illegible]	10/06	Michigan	9
23												5 4½ dk Red bro								Russia Zarkolnik	[illegible]	7/07	Canada	9
24			30									5 [illegible]								Austria Acquasanta	Trieste	1/4	[illegible]	9
25												5 6¾ Dk bro								Italy	Victoria Que	5/9/07	Michigan	9
26												5 " bro bro								Russia Kovnzipkov Charnigov	"	8/06	Dominion	9
27			30									5 4¾ dk Red bro								Austria Breslitousk	Gradno	My 1/31/07	Teuna	9
28								Bark Sag Harbor				5 6 dk Red bro								Russia Podolia "Stanisinow	Boston	12/04	Saxonia	10
29			25																		St John	4/28/07	[illegible]	11
30												5 9 fr Brogn								Carlsheim Sweden	Que	5/04	Arctic	11
												5 7¾ dk Red bro								Turkey Syria	My	4/06	Unknown	11

CLASS D.

INSTRUCTIONS FOR FILLING ALIEN MANIFESTS.

Column 3 (*Age*).—The return of age in column 3 should be expressed in years or months, the latter applying only to those under 1 year of age.

Column 4 (*Sex*).—The entry in column 4 should be either M (male) or F (female).

Column 5 (*Married or single*).—The entry in column 5 should be either M (married), S (single), Wd (widowed), or D (divorced).

Column 6 (*Calling or occupation*).—The entry in column 6 should describe as accurately as possible the occupation, trade, or profession of each alien arrival, as for example: Civil engineer, stationary engineer, locomotive engineer, mining engineer, brass polisher, steel polisher, iron molder, wood turner, etc., and not simply as engineer, polisher, molder, turner, or other indefinite designations.

A distinction should be made between *farmers* and *farm laborers*, regardless of the amount of money shown, as follows:

A *farmer* is one who operates a farm, either for himself or others.

A *farm laborer* is one who works on a farm for the man who operates it.

Aliens intending to pass through and out of the United States should be recorded under head of occupation as "in transit;" those coming only for a temporary sojourn in the United States, but not intending to pass through in transit, should be classed as "tourists" under head of occupation.

Column 7 (*Able to read and write*).—Column 7 is subdivided and the entries therein should be either Yes—Yes (can read and write), No—No (can neither read nor write), or Yes—No (can read but not write).

Column 8 (*Nationality*).—Column 8 should be construed to mean the country of which immigrant is a citizen or subject.

Column 9 (*Race or people*).—The entry in column 9 should show the race or people as given in list on reverse side of alien manifest.

Special attention should be paid to the distinction between race and nationality. For instance, "France" appearing on a manifest does not necessarily mean "French" by race or people, and similarly, "French" appearing on a manifest does not necessarily mean "France" by nationality. An alien who is Irish, German, or Hebrew by race might properly come under the heading of United Kingdom or any other country by nationality. In this connection the following distinctions should be specially observed:

CUBAN.

The term "Cuban" refers to the Cuban people (not Negroes).

WEST INDIAN.

"West Indian" refers to the people of the West Indies other than Cuba (not Negroes).

SPANISH-AMERICAN.

"Spanish American" refers to the people of Central and South America of Spanish descent

AFRICAN (BLACK).

"African (black)" refers to the African Negro, whether coming from Cuba or other islands of the West Indies, North or South America, Europe, or Africa. Any alien whose appearance indicates an admixture of Negro blood should be classified under this heading.

ITALIAN (NORTH).

The people who are native to the basin of the River Po in northern Italy (i. e., compartments of Piedmont, Lombardy, Venetia, and Emelia) and their descendants, whether residing in Italy, Switzerland, Austria-Hungary, or any other country, should be classed as "Italian (north)." Most of these people speak a Gallic dialect of the Italian language.

ITALIAN (SOUTH).

The people who are native to that portion of Italy south of the basin of the River Po (i. e., compartments of Liguria, Tuscany, the Marches, Umbria, Rome, the Abruzzi and Molise, Campania, Apulia, Basilicata, Calabria, Sicily, and Sardinia) and their descendants, should be classed as "Italian (south)."

Column 10 (*Last permanent residence*).—The entries in column 10 should show the *country and city or town* of last permanent residence. It is important for statistical purposes that country of last permanent residence independent of country of temporary residence, nationality, or race be shown.

Aliens who are permanent residents of the United States and are returning from a visit abroad should be recorded on manifests as United States for country of last permanent residence.

Column 11 (*Name and complete address of nearest relative or friend in country whence alien came*).—The entry in column 11 should give name and address of such relative. If no such relative living, give name and address of friend.

Column 12 (*Final destination*).—The entry in column 12 should show definitely the place (city or town) of final destination if within the United States; country, if outside the United States.

Column 13 (*Whether having a ticket to such final destination*).—The entry in column 14 should be either Yes (ticket) or No (no ticket).

Column 15 (*By whom was passage paid*).—The entry in column 15 should show definitely by whom passage was paid, as self; husband, father, brother, or other relative; friend; steamship company, etc.

Column 16 (*Whether in possession of $50, and if less, how much*).—The entry in column 16 should give in each case (individual or family) the exact amount of money shown.

Money brought by the head of a family should not be divided among the several members of the family.

Column 17 (*Whether ever before in the United States; and if so, when and where*).—The entries in column 17 should show whether or not (Yes or No) in the United States before; and if so, the year (or period of years), place, and date of last departure from the United States; as 1894–97; Philadelphia; Dec. 6, 1897.

Column 18 (*Going to join relative or friend; and if so, what relative or friend*).—The entry in column 18 should show whether going to join either a relative or friend; and if so, what relative or friend, with name and complete address.

Columns 19 to 33.—The answers in these columns should be complete, as indicated by the several headings.

LIST OF RACES OR PEOPLES.

African (black).
Armenian.
Bohemian.
Bosnian.
Bulgarian.
Chinese.
Croatian.
Cuban.
Dalmatian.
Dutch.
East Indian.
English.
Finnish.
Flemish.
French.
German.
Greek.
Hebrew.
Herzegovinian.
Irish.
Italian (North).
Italian (South).
Japanese.
Korean.
Lithuanian.
Magyar.
Mexican.
Montenegrin.
Moravian.
Pacific Islander.
Polish.
Portuguese.
Roumanian.
Russian.
Ruthenian (Russniak).
Scandinavian (Norwegians, Danes, and Swedes).
Scotch.
Servian.
Slovak.
Slovenian.
Spanish.
Spanish-American.
Syrian.
Turkish.
Welsh.
West Indian.

NOT USED

Form 1—Canada.

WHEN USED RETURN TO 233 ST. ANTOINE ST., MONTREAL, AT END OF EACH MONTH

Department of Commerce and Labor
IMMIGRATION SERVICE

LIST OR MANIFEST OF ALIEN PASSENGERS APPLYING FOR ADMISSION

Required by the regulations of Secretary of Commerce and Labor of the

SHEET NO 2 11—1594

PORT OF MONTREAL, CANADA.

1	2		3	4	5	6	7	8	9	10		11	12	
No. on List.	NAME IN FULL. Family Name.	Given Name	Age. Yrs.	Mos.	Sex. Married or Single.	*Calling or Occupation.	Able to— Read.	Write.	Nationality. (Country of which citizen or subject.)	†Race or People.	Last Permanent Residence. Country.	City or Town.	The name and complete address of nearest relative or friend in country whence alien came.	Final Destination. State.	City or Town.
Mau 1		Litman		m		cabinet maker			Russia Hebrew		Canada	Montreal	Father, Victor Nichaletsky, Lunenburg	N.Y.	New Roche
Mau 2		Aryman		mo		none	none		"		"		do		do
Mau 3		Estin		fo		"	"		Eng		"		do		do
Mau 4	Millet		27	m	m	minister	r		Eng		"		Mother, Harriett Millet, Milnrow, Lancashire	N.Y.	N.Y.
In Transit 5	Jacoluca	Pietro	30	m	s	lab	none	Italy	Italian		"		Mother, Lizza Galuccio, Caserta		
In Transit 6	Nardella		44	m	m	tailor	"	"	"		"		Wife, " " San Marco in Lamis, Foggia		do
Mau 7	Duff		23	m	s	printer	quarter	Scotland	Scotch		"		Father, Peter Duff, New St., Cantora, Aberdeen		Ill Cuba
Mau 8	Cinsale		23	mo	s	lab	none	Italy	Italian		"		Father, Bruno Cinsale, Cardinale, Catanzaro	N.Y.	Waterb
Mau 9	Ganguesky		30	mm	m	shoemaker	"	Russia	Hebrew		"		Uncle, Isaac Ganguesky, Kashinow, Bessarabia	Mass	Boston
Mau 10	Fruseu		31	m	m	machinist	"	Denmark	Danish		"		Father, Martin Fruseu, Copenhagen, Denmark	N.Y.	N.Y.
In Transit Mau 11	Florino	Carlo	34	mm	s	lab	none	Italy	Italian		Algeria		Mother, Maria, St Giuliano, Trappano		
In Transit Mau 12			37										Wife, Giuseppe Virga		do
Deb 13	Carrati		21	m	s	tailor	"	"	"		"	Montreal	Father, Gaspare Carrati, Vale Zanga, Carlassella	Italy	N.Y. N.Y.
In Transit Mau 14	Bastiano		21	m	s	tailor							mother, Maria, Italy		
In Transit Mau 15	Saleb	Saleem	26	mo	s	peddler	"	"	Turkey	Syrian		Beyrouth	Bagna Lucca, Toscano, Mother, Maria, Smyrna, Mahrdon, Damascus	Italy	Italy
Mau 16			22	mo	s	housemaid	"	"	Wales	Welsh		Montreal	Father, Robert Roberts, 61 Mowbray St., Rumphin, Wales		Mr Elliot
Mau 17			21	"	s	plain worker	"	Scotland	Scotch		"		Mother, Martha Watson, 10 Sunnybank St, Aberdeen		Ut Montpel
Mau 18	Nista		27	mo	s	lab	"	Italy	Italian		"		Mother, Maria Nicola, Rapalle, Potenza		N.Y. Rochest
Deb 19			17										Fa, Natale Cantelle, Bari, Mazzaro		H.
Mau 20		Dance	31	mo	s		"	Russia	Heb		"		no tel.		M M
Mau 21	Schwartz		23	m	s	carpenter	"	Roumania			"		father, Rony Schwartz, Vasse, Roum.		Mass Boston
In Transit Mau 22	Schiffo		11	m	s	lab	"	Italy	Italian		"		Mother, Maria, Rome, Monte Maggiore, Italy		Italy
In Transit Mau 23	Bonavita		63	m	m	"	"	"	"		"		Father, Pantaleo, Avellino, Italy		"
In Transit Mau 24			17												
Mau 25			21			plain worker	"	"	"		"		Mother, Teresa, Scicalla, Catanzaro	Mass	No Ad
Disappeared Deferred Mau 26	Robertson		21	f	s	domestic	"	Scotland	Scotch		"		Father, Jas Robertson, General Delivery, Dundee	"	Boston
Mau 27	Russell		20	mo	s	clerk	"	"	Eng	Eng		"	Mother, Elizabeth Russell, 358 Hertford Rd, London		St Newstead
Deported Mau 28	McGarry		20	f	s	domestic	"	Ireland	Irish		"		Father, Patrick McGarry, Loggydonnell, Leatrim	N.J.	Jersey C
Deb 29	Yaffe		21	m	s	Black dress maker	"	Russia	Heb		"		Fa, Ochonel, Schmes Ktepes	Russia	N.Y. N.Y.
Mau 30	Cohen		29	f	s	"	"	"	"		"		none	"	"

NOT USED

CLASS D.

*Instead of showing occupation of traveling artisans to Canada, these words will show that they are "in transit."

†"Race or People" is to be determined by the stock from which aliens sprang and the language they speak. List of races will be found on back of this sheet.

NO PASSENGER WHO ARRIVED AT A CANADIAN OCEAN PORT FROM A FOREIGN SEAPORT WITHIN ONE YEAR OF DATE OF EXAMINATION MAY BE INSPECTED ON THIS LIST.

TO THE UNITED STATES FROM FOREIGN CONTIGUOUS TERRITORY

United States, under Act of Congress approved February 20, 1907

MONTH OF _____, 190

89

(OVER.)

11—1594

13	14	15	16	17				18	19	20	21	22	23	24	SUPPLEMENTAL INFORMATION REQUIRED BY NATURALIZATION ACT APPROVED JUNE 29, 1906.					SUPPLEMENTAL INFORMATION REQUIRED BY IMMIGRATION REGULATIONS.			
															25	26	27	28	29	30	31	32	33
No. on List.	Whether having a ticket to such final destination.	By whom was passage paid? (Whether alien paid his own passage, whether paid by any other person, or by whose contract, and whether in part, or prepayment.)	Whether in possession of $50, and if less, how much?	Whether ever before in the United States; and if so, when and where?				Whether going to join a relative or friend; and if so, what relative or friend, and his name and complete address.	Ever in prison, or supported by charity, or a polygamist, or coming under the contract labor law?	Whether a Polygamist.	Whether an Anarchist.	Whether coming by reason of any offer, solicitation, promise, or agreement to perform labor in the United States?	Condition of Health, Mental and Physical.	Deformed or Crippled. Nature, length of time, and cause.	Height. Ft. Ins	Complexion.	Color of— Hair. Eyes.	Marks of Identification.	Place of Birth. Country. City or Town.	Seaport of Landing.	Date of Landing.	Name of SS.	Date of Examination.
				Yes or No.	If Yes— Year or period of years.	If Yes— Where?	If Yes— Date of last departure from U. S.																
1	no	self						Bro Jacob Cohen							5 4				Russia Lemshin	Hfx	2/8/06	Umbria	May 11
2		father																	do				11
3		"																	London Eng				11
4	yp	self						Fd, Sarah McGovern							5 7½				Preston Lancashire	Ny	5/22/03	Urania	12
5																					3/07	King Albert	12
6																			St John		4/18/06	Montreal	12
7	no							Fd, Jas McDonald							57				Cantons Scotland Aberdeen		4/05	Erie	12
8	yp							Couis, Antonio Amsolo 2107 4th Ave, Watervliet							5½				Cardinale Italy Catanzaro	Que	11/06	Sardinian	12
9	no							Fd, Abraham Abramowitz 53 Ancoda Rd, Boston							53				Russia Bessarabia	Ny	5/3/05	Umbria	12
10								Fd, Richard St, Gronda							53				Denmark Papenhagen		5/02	Perma	12
11																					4/22/07	Umbria	13
12																							13
13	D. C. D.							Bro. Frank Carroni 337 25th St. E.							5				Italy Calabria			Belgenland	13
14	yp																		Quebec		5/4/06	Lardenian	13
15																						Dominion	13
16	yp							Mrs. Michael							5 6				Wales Aberdare	St John	1/3/07	Manitoba	12
17	no														53½				Scotland	Mont	9/16/06	Mongolian	13
18								Bro Pasquale							5 4½				Italy Papolla Palermo	Ny	9/16/06	Perugia	13
19	Tuberculosis																				11/06		11
20								Fd, David Fuller							5 9½				Russia Odessa	Hal	2/07	?	14
21															5				Nova Scotia	Mon	4/16	Montreal	14
22																				Ny	10/	Hecla	14
23																					2/03	Umbria	14
24																				Boston	5/16	Cayuga	14
25	no		30					Fd, Guiseppantonio Pascuzzi 6 No 4 Square Boston							5 3½				Pascalla Catanzaro Italy	Ny	7/06	Indiana	14
26								Edward Boston							5 3¾				Scotland Dundee	Mont	5/05	Sicilian	14
27			50					Lindi, Henry Fisher 119 Russell Ave, Boston							5 7				Eng Lancaster	Ny	4/27/07	Ottawa	14
28			12					Dalin, Bridget McGrath 38 Belmont Ave, Jamaica Plain							5 1				Ireland Loughgeorge Leitrim	Que	5/13/07	Kensington	15
29	A. C. L.							Cousin Solomon R 130-32 Norfolk St							5 9½				Russia Odessa Vilna	Boston	12/16	"	14
30			200	90				Bro Jan Morris Wolfman 47 Grahamtown, Phila							5 3				"	Ny	6/90	"	15

CLASS D.

INSTRUCTIONS FOR FILLING ALIEN MANIFESTS.

Column 3 (*Age*).—The return of age in column 3 should be expressed in years or months, the latter applying only to those under 1 year of age.

Column 4 (*Sex*).—The entry in column 4 should be either M (male) or F (female).

Column 5 (*Married or single*).—The entry in column 5 should be either M (married), S (single), Wd (widowed), or D (divorced).

Column 6 (*Calling or occupation*).—The entry in column 6 should describe as accurately as possible the occupation, trade, or profession of each alien arrival, as for example: Civil engineer, stationary engineer, locomotive engineer, mining engineer, brass polisher, steel polisher, iron molder, wood turner, etc., and not simply as engineer, polisher, molder, turner, or other indefinite designations.

A distinction should be made between *farmers* and *farm laborers*, regardless of the amount of money shown, as follows:

A *farmer* is one who operates a farm, either for himself or others.

A *farm laborer* is one who works on a farm for the man who operates it.

Aliens intending to pass through and out of the United States should be recorded under head of occupation as "in transit;" those coming only for a temporary sojourn in the United States, but not intending to pass through in transit, should be classed as "tourists" under head of occupation.

Column 7 (*Able to read and write*).—Column 7 is subdivided and the entries therein should be either Yes—Yes (can read and write), No—No (can neither read nor write), or Yes—No (can read but not write).

Column 8 (*Nationality*).—Column 8 should be construed to mean the country of which immigrant is a citizen or subject.

Column 9 (*Race or people*).—The entry in column 9 should show the race or people as given in list on reverse side of alien manifest.

Special attention should be paid to the distinction between race and nationality. For instance, "France" appearing on a manifest does not necessarily mean "French" by race or people, and similarly, "French" appearing on a manifest does not necessarily mean "France" by nationality. An alien who is Irish, German, or Hebrew by race might properly come under the heading of United Kingdom or any other country by nationality. In this connection the following distinctions should be specially observed:

CUBAN.

The term "Cuban" refers to the Cuban people (not Negroes).

WEST INDIAN.

"West Indian" refers to the people of the West Indies other than Cuba (not Negroes).

SPANISH-AMERICAN.

"Spanish-American" refers to the people of Central and South America of Spanish descent

AFRICAN (BLACK).

"African (black)" refers to the African Negro, whether coming from Cuba or other islands of the West Indies, North or South America, Europe, or Africa. Any alien whose appearance indicates an admixture of Negro blood should be classified under this heading.

ITALIAN (NORTH).

The people who are native to the basin of the River Po in northern Italy (i. e., compartments of Piedmont, Lombardy, Venetia, and Emelia) and their descendants, whether residing in Italy, Switzerland, Austria-Hungary, or any other country, should be classed as "Italian (north)." Most of these people speak a Gallic dialect of the Italian language.

ITALIAN (SOUTH).

The people who are native to that portion of Italy south of the basin of the River Po (i. e., compartments of Liguria, Tuscany, the Marches, Umbria, Rome, the Abruzzi and Molise, Campania, Apulia, Basilicata, Calabria, Sicily, and Sardinia) and their descendants, should be classed as "Italian (south)."

Column 10 (*Last permanent residence*).—The entries in column 10 should show the *country and city or town* of last permanent residence. It is important for statistical purposes that country of last permanent residence independent of country of temporary residence, nationality, or race be shown.

Aliens who are permanent residents of the United States and are returning from a visit abroad should be recorded on manifests as United States for country of last permanent residence.

Column 11 (*Name and complete address of nearest relative or friend in country whence alien came*).—The entry in column 11 should give name and address of such relative. If no such relative living, give name and address of friend.

Column 12 (*Final destination*).—The entry in column 12 should show definitely the place (city or town) of final destination if within the United States; country, if outside the United States.

Column 13 (*Whether having a ticket to such final destination*).—The entry in column 14 should be either Yes (ticket) or No (no ticket).

Column 15 (*By whom was passage paid*).—The entry in column 15 should show definitely by whom passage was paid, as self; husband, father, brother, or other relative; friend; steamship company, etc.

Column 16 (*Whether in possession of $50, and if less, how much*).—The entry in column 16 should give in each case (individual or family) the exact amount of money shown.

Money brought by the head of a family should not be divided among the several members of the family.

Column 17 (*Whether ever before in the United States; and if so, when and where*).—The entries in column 17 should show whether or not (Yes or No) in the United States before; and if so, the year (or period of years), place, and date of last departure from the United States; as 1894–97; Philadelphia; Dec. 6, 1897.

Column 18 (*Going to join relative or friend; and if so, what relative or friend*).—The entry in column 18 should show whether going to join either a relative or friend; and if so, what relative or friend, with name and complete address.

Columns 19 to 37.—The answers in these columns should be complete, as indicated by the several headings.

LIST OF RACES OR PEOPLES.

African (black).	Korean.
Armenian.	Lithuanian.
Bohemian.	Magyar.
Bosnian.	Mexican.
Bulgarian.	Montenegrin.
Chinese.	Moravian.
Croatian.	Pacific Islander.
Cuban.	Polish.
Dalmatian.	Portuguese.
Dutch.	Roumanian.
East Indian.	Russian.
English.	Ruthenian (Russniak).
Finnish.	Scandinavian (Norwegians, Danes, and Swedes).
Flemish.	Scotch.
French.	Servian.
German.	Slovak.
Greek.	Slovenian.
Hebrew.	Spanish.
Herzegovinian.	Spanish-American.
Irish.	Syrian.
Italian (North).	Turkish.
Italian (South).	Welsh.
Japanese.	West Indian.

Form 1—Canada.

WHEN USED RETURN TO 233 ST. ANTOINE ST., MONTREAL, AT END OF EACH MONTH

Department of Commerce and Labor
IMMIGRATION SERVICE

LIST OR MANIFEST OF ALIEN PASSENGERS APPLYING FOR ADMISSION

SHEET NO. 1

11—1591

Required by the regulations of Secretary of Commerce and Labor of the

PORT OF MONTREAL, CANADA.

1	2		3	4	5	6	7		8	9	10		11	12	
No. on List.	NAME IN FULL. Family Name.	Given Name.	Age. Yrs.	Mos.	Sex. Married or Single.	*Calling or Occupation.	Able to— Read.	Write.	Nationality. (Country of which citizen or subject.)	†Race or People.	Last Permanent Residence. Country.	City or Town.	The name and complete address of nearest relative or friend in country whence alien came.	Final Destination. State.	City or Town.
Maw 1 Admitted	Zeltzerman	Bina	23		f m	none	yrs	p	Russia	Hebrew	Canada	Montreal	Mother, Besse Kishineff, Bessarabia	Mo	Kansas
Maw 2 Admitted	Shapiro	Mary	22		f	s	domestic	"	"	"	"	"	Father, Israel Gruch, Podolia	"	"
Maw 3 Admitted	[illegible]	[illegible]	3				paste						mother, Sara Vilepse, Vilepse Rus		Ny Ny
Maw 4	Lemieux	Catherine	33		f m	s	none	non	Belgium	Hebrew	"	"	Father, Guillaume Jonbaë Bleeck, Belgium 7 Rue de Brabe	"	"
Maw 5	Cendrowsky	Alex	28		m m	s	none	yrs	Russia	Polish	"	"	Father, Nicolai Warsaw, Warsaw	Pa	Jeweston
Maw 6	"	"	19												
In Transit Maw 7	Pretensky	Martin	30		m m	s	labr	"	Austria	Slavish	"	"	Wife, Maria Pretschnia, Austria		
Maw 8	Lepell	"	28										Father, Charles, Montreal		
Maw 9	Berg		23		f	s	domestic	"	Sweden	Scand	"	"	Sonnenwal Sweden Father, Anders Byt	Ill	Chicago
Maw 10	Coils		24										Sonnenstal,		
Maw 11	Bowwasser	Berta	38		f	s	gardener		Ireland	Irish	"	"	Bro, Robert Coils Barry Butt Glasgow Scotland	Mass	Boston
Maw 12	"	Sarah	24		f	s	none	none	Russia	Hebrew	"	"	Dunlaw Karon Padalsk Montreal Kishineff	Ohio	Cleveland
Maw 13	Slabodsky	Jacob	113		m	s	seamstress	yrs	"	"	"	"	Bro law		
In Transit Maw	[illegible]	Luigi	33		m	s	jeweler		"	"	"	"	do Bro law, Lewis Cohen Baldaloak Gro do Rus Ny	"	"
Maw 15	Visentelli	Giovanni	2										Ny wife & 6 chn	Ny	Ny
In Transit Maw 16	Cappello	"	25										Cronbrake, Torino, Avellino Italy	Ill	Chicago
In Transit Maw 17	Annicello	Luigi	37		m	m	labr	"	"	"	"	"	bro Giuseppi Kensington Piazza de Napoli	Conn	New Haven
Maw 18	Najem	Joseph	22		m	s	labr	"	Turkey	Syrian	"	"	Uncle Teresa Montreal Salvatore Campbana	Mo	Kansas
Maw 19	Rhama	Elias	20		mo	s	labr	"	Turkey	Syrian	"	"	Wife Rosa Father, John Napoli		do
Maw 20	McMullen	Charles Peter	34				Coachman		Mexico	Mexican	"	"	Father, John Nason Kastoria, Turkey	Mich	Grand Rapids
Maw 21	Shayskofsky	Boris	20		m	s	tailor		Russia	Hebrew	"	"	Father, Olaman Mogilev Bkesta, Turkey	Not	Manchester
Maw 22	Allegri	Giuseppe	46		m	m	labr	none	Italy	Ital	"	"	Mother, Ofsi Ekaterinaslav, Russia	Mo	Kansas
Maw 23	Calvo	Vito	30										wife Maria Teresa St Nicola Crisco Catagirone Italy	Ill	Chicago
Maw 24	Kern	John	30		m	m	molder		Ireland	Irish	"	"	wife Giuseppa Barcelona Macina Sicily		
Maw 25	Cherfas	Sarah	110		f	s	domestic		Russia	Hebrew	"	"	Cous James Wilson White House Tyrone	Ny	Ny
Maw 26	"	Rebecca	10		f	s	none	none	"	"	"	"	Father, Pearl Colez Minsg, Minsg, Russia	"	"
Maw 27	Gordon	[illegible]	25		m	s	tailor		"	"	"	"	do do do	"	"
Maw 28	Hayes	[illegible]	37		m	m	labr	"	Ireland	Irish	"	"	bro abe Villna, Villna	Mass	Chicago
Maw 29	"	[illegible]	28		f	m	none	"	"	"	"	"	No relative	Ny	Ny
Maw 30	Miller	[illegible]	211		f	m	"	"	Eng	Eng	"	"	do	"	"
													No relative	"	"

CLASS D.

NOT USED

*Insert the word "alien" or "citizen" as the case may be, and if the latter add whether by birth or naturalization, and if by the latter the number of the certificate, date, and court.

†"Race or People" is to be determined by the stock from which aliens sprang and the language they speak. List of races will be found on back of this sheet.

NO PASSENGER WHO ARRIVED AT A CANADIAN OCEAN PORT FROM A FOREIGN SEAPORT WITHIN ONE YEAR OF DATE OF EXAMINATION MAY BE MANIFESTED ON THIS SHEET.

TO THE UNITED STATES FROM FOREIGN CONTIGUOUS TERRITORY

United States, under Act of Congress approved February 20, 1907

MONTH OF _____, 190

Class D

88

(OVER.)

11—1894

13	14	15	16	17			18	19	20	21	22	23	24	25	26	27	28	29		30	31	32	33
				Whether ever before in the United States; and if so, when and where?				SUPPLEMENTAL INFORMATION REQUIRED BY NATURALIZATION ACT APPROVED JUNE 29, 1906.												SUPPLEMENTAL INFORMATION REQUIRED BY IMMIGRATION REGULATIONS.			
No. on List.	Whether having a ticket to such final destination.	By whom was passage paid? (Whether steerage passage was paid by himself or herself, or by other person, or by railroad, steamship, or other corporation, society, municipality, or government.)	Whether in possession of $50, and if less, how much?	Yes or No.	If Yes— Year or period of years.	If Yes— Where?	Whether going to join a relative or friend; and if so, what relative or friend, and his name and complete address.	Ever in prison, or almshouse, or hospital, or supported by charity? Ever connected with the making or selling of intoxicating liquors? Ever a polygamist? Ever an anarchist?	Whether a Polygamist.	Whether an Anarchist.	Whether coming by reason of any offer, solicitation, promise, agreement, or assistance of others to labor in the United States.	Condition of Health, Mental and Physical.	Deformed or Crippled. Nature, length of time, and cause.	Height. Ft. Ins	Complexion.	Color of— Hair. Eyes.	Marks of Identification.	Place of Birth. Country.	City or Town.	Seaport of Landing.	Date of Landing.	Name of SS.	Date of Examination.
1					4 mos		8/06 Husb. Isaac Getterman 1407 Paseo St. Kansas City, Mo	no	no	no	no	good	no	5 1	fr.	brown		Kishineff Russia	Bessarabia	NY	5/05	Gertie May	15
2							3/06 Bro. Carl Shapiro 84 Attorney St.	"	"	"	"	"	"	5 3½	"	Brn		Roach Russia	Kooms Phila	"	5/04	Unknown	16
3		A. C. L.					Brother Maurice Perskie 52 Seymour St.	"	"	"	yes	"	"	5 6	"	"		Russia	Telepoy	Hal	12/06	Parisian	16
4							Rinda Circus Jamestown N.D.	"	"	"	No	"	"	5 7½	"	"		Belgium	Brussells	"	1/06	"	16
5	"	self	no	up	1 mo	Detroit	Bro. Adolf Grossberg 144 Steuben St., Detroit	"	"	"	"	"	"	5 3½	f.	Brn		Russia	Warsaw	Mont	5/04	Unknown	16
6	"	father	no																Gardoff				
7	up	self	no	up	1 mo	Detroit								5 4	"	"		Russia	"	"	1/03	"	16
8	up	self	no	up	1 mo	Detroit								5 4	"	"		"	"	Ny	4/06	"	16
9																			Donnesoval				
10	up	self												5 5	"	"		Sweden		Boston	8/01	Commonwealth	16
11	no	husband	5				Husb. Godel Bouwwasser 1903 Broadway, Pitts	"	"	"	"	"	"	5 1	"	brn		do		Hfx	11/01	Canada	16
12	"	father					Father											do					
13							Brother M. Katz Hancock, Mich							5 3	"	"		Ireland		"	3/06/07	Siberian	16
14	"	"	130	up	7/05	Troy								5 5½	fr	brn		Kishineff Russia	Bess.	Gue	9/05	Unknown	16
15							Bro. Nicolo Lamia 121 Hamilton St							5 5	"	"		do Russia	Bialystock Grodno	"	"	"	16
16														5 5½	"	brn		Italy	Cavalmo	Ny.	7/04	Kumbermand	18
17	up	self	10	"	from Ny		Frank X							5 ½	"	brn		do	Naples	Ny.	3/03	Bulgina	18
18	no																	Italy	St. Crosse Campobasso	"	3/07	Legovia	18
19	"	"	65	"	Manchester	11/06	Louis, Melhem Abrahams 116 Auburn St, Manchester	"	"	"	"	"	"	5 5	"	"		Turkey	Kastania Bkesta	"	7/05	Antonovna	18
20				up	Buffalo Jamestown Ny													"	"	"	1/05	"	18
21	"	"	25				Husb. Morris Fishbein 577 Jefferson St, Chicago	"	"	"	"	"	"	5 6¾	"	"		Mexico	Mexico	El Paso	5/90	—	18
22	up	"	30	no										5 4	"	gr	140	Russia	Ekaterinoslav	Que	8/06	Dominion	18
23	"		60	up	Iowa 2 mo	Ny.														Halifax	3/07	Unknown	18
24	no				15 yrs	Ny.	Bro. Mayer Shefrean	"	"	"	"	"	"	5 8¾	fr	Brn	15			Ny	2/07	Nekar	18
25			300	"	3/06	Ny.	1330 3rd ave Ny.	"	"	"	"	"	"	4 10	do	"	120	Ireland	Whitehouse Tyrone	Halifax	4/05	Unknown	19
26	up	mother		"	"	"		"	"	"	"	"	"	5 0	do	brn	100	Russia	Mitau	Ny.	3/99	"	19
27	up	self	30	no			Sis. Abe Steron 145 Newberry av Allegheny, Pa.	"	"	"	"	"	"	5 8	"	"	20	do	do	"	"	"	19
28	"		100																	Lived	9/03	Bavarian	19
29	"							"	"	German	"	"	"	5 7	"	"	140	Ireland	Limerick	Mont	10/05	Champ	17
30	No		40	No			Husband Grace Mitchell 2711 Osten Ave, Chicago Ill	"	"	German	"	"	"	5 5	"	"		"	"	"	7/06	Virginian	17
								"	"	"	"	"	"	5 3½	"	"	130	Canada	Carlton Place				20
																							Do

CLASS D.

INSTRUCTIONS FOR FILLING ALIEN MANIFESTS.

Column 5 (*Age*).—The return of age in column 3 should be expressed in years or months, the latter applying only to those under 1 year of age.

Column 4 (*Sex*).—The entry in column 4 should be either M (male) or F (female).

Column 5 (*Married or single*).—The entry in column 5 should be either M (married), S (single), Wd (widowed), or D (divorced).

Column 6 (*Calling or occupation*).—The entry in column 6 should describe as accurately as possible the occupation, trade, or profession of each alien arrival, as for example: Civil engineer, stationary engineer, locomotive engineer, mining engineer, brass polisher, steel polisher, iron molder, wood turner, etc., and not simply as engineer, polisher, molder, turner, or other indefinite designations.

A distinction should be made between *farmers* and *farm laborers*, regardless of the amount of money shown, as follows:

A farmer is one who operates a farm, either for himself or others.

A farm laborer is one who works on a farm for the man who operates it.

Aliens intending to pass through and out of the United States should be recorded under head of occupation as "in transit;" those coming only for a temporary sojourn in the United States, but not intending to pass through in transit, should be classed as "tourists" under head of occupation.

Column 7 (*Able to read and write*).—Column 7 is subdivided and the entries therein should be either Yes—Yes (can read and write), No—No (can neither read nor write), or Yes—No (can read but not write).

Column 8 (*Nationality*).—Column 8 should be construed to mean the country of which immigrant is a citizen or subject.

Column 9 (*Race or people*).—The entry in column 9 should show the race or people as given in list on reverse side of alien manifest.

Special attention should be paid to the distinction between race and nationality. For instance, "France" appearing on a manifest does not necessarily mean "French" by race or people, and similarly, "French" appearing on a manifest does not necessarily mean "France" by nationality. An alien who is Irish, German, or Hebrew by race might properly come under the heading of United Kingdom or any other country by nationality. In this connection the following distinctions should be specially observed:

CUBAN.

The term "Cuban" refers to the Cuban people (not Negroes).

WEST INDIAN.

"West Indian" refers to the people of the West Indies other than Cuba (not Negroes).

SPANISH-AMERICAN.

"Spanish American" refers to the people of Central and South America of Spanish descent

AFRICAN (BLACK).

"African (black)" refers to the African Negro, whether coming from Cuba or other islands of the West Indies, North or South America, Europe, or Africa. Any alien whose appearance indicates an admixture of Negro blood should be classified under this heading.

ITALIAN (NORTH).

The people who are native to the basin of the River Po in northern Italy (i. e., compartments of Piedmont, Lombardy, Venetia, and Emelia) and their descendants, whether residing in Italy, Switzerland, Austria-Hungary, or any other country, should be classed as "Italian (north)." Most of these people speak a Gallic dialect of the Italian language.

ITALIAN (SOUTH).

The people who are native to that portion of Italy south of the basin of the River Po (i. e., compartments of Liguria, Tuscany, the Marches, Umbria, Rome, the Abruzzi and Molise, Campania, Apulia, Basilicata, Calabria, Sicily, and Sardinia) and their descendants, should be classed as "Italian (south)."

Column 10 (*Last permanent residence*).—The entries in column 10 should show the *country and city or town* of last permanent residence. It is important for statistical purposes that country of last permanent residence independent of country of temporary residence, nationality, or race be shown.

Aliens who are permanent residents of the United States and are returning from a visit abroad should be recorded on manifests as United States for country of last permanent residence.

Column 11 (*Name and complete address of nearest relative or friend in country whence alien came*).—The entry in column 11 should give name and address of such relative. If no such relative living, give name and address of friend.

Column 12 (*Final destination*).—The entry in column 12 should show definitely the place (city or town) of final destination if within the United States; country, if outside the United States.

Column 14 (*Whether having a ticket to such final destination*).—The entry in column 14 should be either Yes (ticket) or No (no ticket).

Column 15 (*By whom was passage paid*).—The entry in column 15 should show definitely by whom passage was paid, as self; husband, father, brother, or other relative; friend; steamship company, etc.

Column 16 (*Whether in possession of $50, and if less, how much*).—The entry in column 16 should give in each case (individual or family) the exact amount of money shown.

Money brought by the head of a family should not be divided among the several members of the family.

Column 17 (*Whether ever before in the United States; and if so, when and where*).—The entries in column 17 should show whether or not (Yes or No) in the United States before; and if so, the year (or period of years), place, and date of last departure from the United States; as 1894-97; Philadelphia; Dec. 6, 1897.

Column 18 (*Going to join relative or friend; and if so, what relative or friend*).—The entry in column 18 should show whether going to join either a relative or friend; and if so, what relative or friend, with name and complete address.

Columns 19 to 33.—The answers in these columns should be complete, as indicated by the several headings.

LIST OF RACES OR PEOPLES.

African (black).
Armenian.
Bohemian.
Bosnian.
Bulgarian.
Chinese.
Croatian.
Cuban.
Dalmatian.
Dutch.
East Indian.
English.
Finnish.
Flemish.
French.
German.
Greek.
Hebrew.
Herzegovinian.
Irish.
Italian (North).
Italian (South).
Japanese.
Korean.
Lithuanian.
Magyar.
Mexican.
Montenegrin.
Moravian.
Pacific Islander.
Polish.
Portuguese.
Roumanian.
Russian.
Ruthenian (Russniak).
Scandinavian (Norwegians, Danes, and Swedes).
Scotch.
Servian.
Slovak.
Slovenian.
Spanish.
Spanish-American.
Syrian.
Turkish.
Welsh.
West Indian.

NOT USED

Form 1—Canada.

WHEN USED RETURN TO 233 ST. ANTOINE ST., MONTREAL, AT END OF EACH MONTH

Department of Commerce and Labor
IMMIGRATION SERVICE

LIST OR MANIFEST OF ALIEN PASSENGERS APPLYING FOR ADMISSION

SHEET NO. ..... 11—1504

Required by the regulations of Secretary of Commerce and Labor of the

PORT OF MONTREAL, CANADA.

1	2		3	4	5	6	7	8	9	10		11	12	
No. on List.	NAME IN FULL. Family Name.	Given Name.	Age. Yrs.	Mos.	Sex. Married or Single.	*Calling or Occupation.	Able to — Read.	Able to — Write.	Nationality. (Country of which citizen or subject.)	†Race or People.	Last Permanent Residence. Country.	City or Town.	The name and complete address of nearest relative or friend in country whence alien came.	Final Destination. State.	City or Town.
Mau 1	Iacobi	Nicola	38			Cab			Italy	Italy	Canada	Montreal	wife, Giulia Pascha, Chiaravalle, Catanzaro Italy	NJ,	Carrigboro
Mau 2	"	Francesco	2						"	"	"	"	mother, "	"	"
Mau	[illegible]	[illegible]	26						"	"	"	"	wife, Nicolina Mezzasanga	"	"
Mau	[illegible]	Francesco	48						"	"	"	"	wife, Anna Palermo, Palermo, Italy	"	NJ.
Mau 5	[illegible]	[illegible]	1						"	"	"	"	Bro. Paris, Kansas	"	"
Mau 6	[illegible]	Abraham	52						Turkey Syrian	X	"	"	Aunt, Buffalo	Ohio	Akron
In Transit	[illegible]	[illegible]	21						Syr Russia Hebrew	/	"	"	wife, Belgium	Garland	Mass
[illegible]	[illegible]	[illegible]	31			lab			Italy	Italian	"	"	Bro. wife, Filomena	"	"
In Transit	Iannarelli	Antonio	63							/	Riverstock	Rocco di Ventro,	Caserta	"	"
In Transit		Gaetano	14								Montreal	wife, Raffaela	Chiaravalle, Catanzaro	NJ	arrgto
Mau	[illegible]	[illegible]	21								No. Bay	wife, Anna	Giuseppa	"	"
Mau	Marcuccio	[illegible]				tailor				/	"	father,	Stefano, aquila	"	"
In Transit	Carter	George	35			stationary engine			Eng	London	Montreal	Murra	Lucano, Catanzo	NJ	"
In Transit	Fonte	Biaggio				Cut			Italy	Italian	Rockstock	Bo	Mrs. Adders	England	
Mau	Fiumarella	Marianna	45								Montreal	Gallucca,	Caserta	"	"
Mau	"	Marianna	45			none						Bro,	Coleggero Iannelli		
Mau	"	Giuseppina	14			"						Castellano	Palermo		
Mau	Tabatchnick	Joseph	34			mn carpenter			Russia	Hebrew		Uncle,			
Mau	Degailliez	[illegible]	21			mn waiter			Switzerland	French		Bro,	Leib Tabatchnick	NJ	NJ
Mau	Bohn	Nelson	33			tobacco fr stripper			Aust	German	X		Odessa, Russia		
Mau	Traush	Liza	5			"			"	"	"		Fribourg, Switzerland		
In Transit	[illegible]	[illegible]											none		
In Transit	[illegible]	[illegible]	5			mn			Ital	Italian		Uncle,	Dragodian Pol.	"	"
Mau	Tarro	Giovanni	30			"			"	"	"		London, Austria	"	"
In Transit	Salone	Giovannia	34			"			"	"	"	wife,	Francesca		
Mau	Hanna	Hanna	40			farmer			Syrian	X	"		Villa Reggio, Turin	Ohio	Akron
Mau	"	George	10			ms none			"	/	"	wife,	Domenica		
Mau		Jacob	3			"			"	/	"		Mobberella, Turin	"	"
Mau	Bauman	Adolph	27			tailor			"	"	"	wife,	Maria		
Mau	Traush	Teresa	17			operator tobacco			Austria	Hebrew	X		Villa Reggio, Turin	"	"
In Transit	Bucchiaco	Nicola	21			slipper			Austria	German	X		Arab, Habana, Abdallah	"	"
Mau	Foligno	Natale	45			lab			Italy	Italian	"		Cuba, Syria	Ohio	Akron
						"			"	"	"	father		"	"
						"			"	"	"		do	"	"
						"			"	"	"	father,	Davis Bauman	"	"
						"			"	"	"		Lemboung, Austria	NJ	NJ
						"			"	"	"	uncle,	Dragodian Pol.	NJ	NJ
						"			"	"	"		London, Austria	NJ	NJ
						"			"	"	"	Bro,	Vincenzo		
						"			"	"	"		Pescisanesco, Terramo Ab.	Italy	
						"			"	"	"	wife,	Maria Vittoria		
						"			"	"	"		St. Angelo di Mosano, Campo	Ct. Hartford	

CLASS D.

NOT USED

*Calling or Occupation of tourists and aliens in transit, state in column 5 whether they are "tourists" or "in transit."

†"Race or People" is to be determined by the stock from which aliens spring and the language they speak. List of races will be found on back of this sheet.

NO PASSENGER WHO ARRIVED AT A CANADIAN OCEAN PORT FROM A FOREIGN SEAPORT WITHIN ONE YEAR OF DATE OF EXAMINATION MAY BE MANIFESTED ON THIS SHEET.

TO THE UNITED STATES FROM FOREIGN CONTIGUOUS TERRITORY

United States, under Act of Congress approved February 20, 1907

MONTH OF ____, 190

89

(OVER.)

11—1594

13	14	15	16	17			18	19	20	21	22	23	24	SUPPLEMENTAL INFORMATION REQUIRED BY NATURALIZATION ACT APPROVED JUNE 29, 1906.					SUPPLEMENTAL INFORMATION REQUIRED BY IMMIGRATION REGULATIONS.			
				Whether ever before in the United States; and if so, when and where?										25	26	27	28	29	30	31	32	33
No. on List.	Whether having a ticket to such final destination.	By whom was passage paid? (Whether alien paid his own passage, whether paid by any other person, or by what corporation, society, municipality, or government.)	Whether in possession of $50, and if less, how much?	If Yes— Yes or No.	If Yes— Year or period of years.	If Yes— Where?	Whether going to join a relative or friend; and if so, what relative or friend, and his name and complete address.	Whether a prostitute, or procured for any immoral purpose; or has been an inmate of a house of prostitution, or kept by a prostitute, within one year before applying for admission to the United States.	Whether a Polygamist.	Whether an Anarchist.	Whether coming in pursuance of any previous arrangement with any person or company in relation to labor in the United States.	Condition of Health, Mental and Physical.	Deformed or Crippled. Nature, length of time, and cause.	Height. Ft.	Height. Ins	Complexion.	Color of— Hair.	Color of— Eyes.	Marks of Identification.	Place of Birth. Country.	Place of Birth. City or Town.	Seaport of Landing.	Date of Landing.	Name of SS.	Date of Examination.
1	No	Self	$				Grace Rafaello, Langhorne, Pa.	No	No	No	No	Good	No	5	3	Dk.	Gr.	Br.		Italy	Chiaravalle	Quebec	5/05	?		8
2	"	"	"				Do	"	"	"	"	"	"	5	3½	"	Gy.	"	145	"	"	Nat.	3/04	Dominion	"	
3	"	"	"				Uncle Gaetano Stanga	"	"	"	"	"	"									Ny.	5/06			
4	"	"	36	7	Yes	Nyc	Uncle Bro. Luca, Dalicata, Italy	"	"	"	"	"	"	5	2½	Dk.	Br.	Br.	160	"	Palermo	Ny.	7/21/99	Napolitan	"	
5	"	"	"				Cousin Mich. Panno, Akron, Ohio	"	"	"	"	"	"	5	5	"	"	"	180	Syria	Beirut	Bal	12/03	?	"	
6	"	"	1mo	86	Ny		Bro. Joseph, Italy	"	"	"	"	"	"	5	3	"	"	Blue		Russia		Ny	3/14/06	Blucher	21	
7	No	No	Yes				Uncle Giuseppe Danza, 89 Baldwin, Jersey City, N.J.	"	"	"	"	"	"	5	5	"	"	Blue				"	9/04	La Lorraine	21	
8	"	"	25	"	"			"	"	"	"	"	"	5	3	"	"	"		Italy	Caserta	"	3/05	La Patria	21	
9	Yes	"	No					"	"	"	"	"	"							Italy		Quebec	5/06	Montezuma	21	
10	Yes	"	No					"	"	"	"	"	"									"	3/06	"	21	
11	No	"	No	Yes	Ny	2/07	Sister Maria Marconi, 308 E. 115th St., New York	"	"	"	"	"	"	5	5	Dk.	Brown	Brown		Italy	Potenza	Murralucano	Ny	4/04/03	Galbert	21	
12	"	"	Yes	trans	Balto	4/03		"	"	"	"	"	"									Scan under sig	Fild	4/03	Concordia	21	
13	Yes	"	50	"	Ny			"	"	"	"	"	"										Ny	3/98	Unknown	21	
14	"	"	125	No				"	"	"	"	"	"										St John	"/05	"	22	
15	"	husb		Yes	Ny	6/06		"	"	"	"	"	"										Ny	6/4/06	Italia	22	
16	"	father						"	"	"	"	"	"													22	
17	No	Self	Yes				Pietro Leibler, 206 Reigel St., Bklyn, N.Y.	"	"	"	"	"	"	5	8½	Fr	Brown	Gr	160	Russia	Odessa	Cosaque Finn	4/06	Montrose	22	
18	"	"	"					"	"	"	"	"	"	5	8½	"	"	"	160	Switzerland	Suisse pr Lausanne	Vaud	5/04	Dominion	22	
19	"	husb	Yes	trans	Ny	3/06	Cous, Pietro, 1823 First ave, Ny	"	"	"	"	"	"	5	5	"	"	"	160	Austria	Kovsa St Mikloa	Ny	5/2/04	Ktge Wm I	22	
20	"	father	"			11/03		"	"	"	"	"	"	5	5	"	"	"	145	Austria	Kovsa St Mikloa	"	12/03	Unknown	22	
21	No	Self	Yes			3/07	Transit	"	"	"	"	"	"									"	3/16/07	La Lorraine	22	
22	"	"	No			4/07	do	"	"	"	"	"	"									"	4/07	"	22	
23	"	"	No			3/07	do	"	"	"	"	"	"									"	3/06	La Lorraine	22	
24	No	husb	Yes	"	"	4/07	Sig. Giorgio Lomas, c/o M. Oliveddu & Co, Syria	"	"	"	"	"	"	5	2½	Dk	Brown	Brown	145	Scan under sig	Kovsa Turkey Syria	"	4/07	Unknown	22	
25	"	father	—	"	"	"	do	"	"	"	"	"	"	—	—						do	"	"	"	22	
26	"	"	"	"	"	"	Friend, do	"	"	"	"	"	"	—	—						do	"	"	"	22	
27	No	Self	100	"	Balto	5/06	Cousin, David Fischman, 533 Broome St., New York	"	"	"	"	"	"	5	4½	Fr	Brown	Brown	140	Austria	Lemburg	Balto	5/15/06	Neckar	22	
28	"	father	10	"	"	12/03	Uncle, Anton Andres, 1823 First ave, Ny	"	"	"	"	"	"	5	3	"	"	Gr	110	Austria	Kovsa St Mikloa	Ny	12/03	Unknown	22	
29	"	self	10	"	"	5/1	Transit	"	"	"	"	"	"									"	5/06	do	22	
30	"	"	67	No			Don Vincenzo Angelo, 111 North St, Stamford, Conn.	"	"	"	"	"	"	5	2½	Dk	Brown	Brown	155	St Angelo di Massano Italy	Campobasso	Fisc		Sardinian	22	

CLASS D.

INSTRUCTIONS FOR FILLING ALIEN MANIFESTS.

Column 3 (*Age*).—The return of age in column 3 should be expressed in years or months, the latter applying only to those under 1 year of age.

Column 4 (*Sex*).—The entry in column 4 should be either M (male) or F (female).

Column 5 (*Married or single*).—The entry in column 5 should be either M (married), S (single), Wd (widowed), or D (divorced).

Column 6 (*Calling or occupation*).—The entry in column 6 should describe as accurately as possible the occupation, trade, or profession of each alien arrival, as for example: Civil engineer, stationary engineer, locomotive engineer, mining engineer, brass polisher, steel polisher, iron molder, wood turner, etc., and not simply as engineer, polisher, molder, turner, or other indefinite designations.

A distinction should be made between *farmers* and *farm laborers*, regardless of the amount of money shown, as follows:

A farmer is one who operates a farm, either for himself or others.

A farm laborer is one who works on a farm for the man who operates it.

Aliens intending to pass through and out of the United States should be recorded under head of occupation as "in transit;" those coming only for a temporary sojourn in the United States, but not intending to pass through in transit, should be classed as "tourists" under head of occupation.

Column 7 (*Able to read and write*).—Column 7 is subdivided and the entries therein should be either Yes—Yes (can read and write), No—No (can neither read nor write), or Yes—No (can read but not write).

Column 8 (*Nationality*).—Column 8 should be construed to mean the country of which immigrant is a citizen or subject.

Column 9 (*Race or people*).—The entry in column 9 should show the race or people as given in list on reverse side of alien manifest.

Special attention should be paid to the distinction between race and nationality. For instance, "France" appearing on a manifest does not necessarily mean "French" by race or people, and similarly, "French" appearing on a manifest does not necessarily mean "France" by nationality. An alien who is Irish, German, or Hebrew by race might properly come under the heading of United Kingdom or any other country by nationality. In this connection the following distinctions should be specially observed:

CUBAN.

The term "Cuban" refers to the Cuban people (not Negroes).

WEST INDIAN.

"West Indian" refers to the people of the West Indies other than Cuba (not Negroes).

SPANISH-AMERICAN.

"Spanish American" refers to the people of Central and South America of Spanish descent.

AFRICAN (BLACK).

"African (black)" refers to the African Negro, whether coming from Cuba or other islands of the West Indies, North or South America, Europe, or Africa. Any alien whose appearance indicates an admixture of Negro blood should be classified under this heading.

ITALIAN (NORTH).

The people who are native to the basin of the River Po in northern Italy (i. e., compartments of Piedmont, Lombardy, Venetia, and Emelia) and their descendants, whether residing in Italy, Switzerland, Austria-Hungary, or any other country, should be classed as "Italian (north)." Most of these people speak a Gallic dialect of the Italian language.

ITALIAN (SOUTH).

The people who are native to that portion of Italy south of the basin of the River Po (i. e., compartments of Liguria, Tuscany, the Marches, Umbria, Rome, the Abruzzi and Molise, Campania, Apulia, Basilicata, Calabria, Sicily, and Sardinia) and their descendants, should be classed as "Italian (south)."

Column 10 (*Last permanent residence*).—The entries in column 10 should show the *country and city or town* of last permanent residence. It is important for statistical purposes that country of last permanent residence independent of country of temporary residence, nationality, or race be shown.

Aliens who are permanent residents of the United States and are returning from a visit abroad should be recorded on manifests as United States for country of last permanent residence.

Column 11 (*Name and complete address of nearest relative or friend in country whence alien came*).—The entry in column 11 should give name and address of such relative. If no such relative living, give name and address of friend.

Column 12 (*Final destination*).—The entry in column 12 should show definitely the place (city or town) of final destination if within the United States; country, if outside the United States.

Column 14 (*Whether having a ticket to such final destination*).—The entry in column 14 should be either Yes (ticket) or No (no ticket).

Column 15 (*By whom was passage paid*).—The entry in column 15 should show definitely by whom passage was paid, as self; husband, father, brother, or other relative; friend; steamship company, etc.

Column 16 (*Whether in possession of $50, and if less, how much*).—The entry in column 16 should give in each case (individual or family) the exact amount of money shown.

Money brought by the head of a family should not be divided among the several members of the family.

Column 17 (*Whether ever before in the United States; and if so, when and where*).—The entries in column 17 should show whether or not (Yes or No) in the United States before; and if so, the year (or period of years), place, and date of last departure from the United States; as 1894–97; Philadelphia; Dec. 6, 1897.

Column 18 (*Going to join relative or friend; and if so, what relative or friend*).—The entry in column 18 should show whether going to join either a relative or friend; and if so, what relative or friend, with name and complete address.

Columns 19 to 35.—The answers in these columns should be complete, as indicated by the several headings.

LIST OF RACES OR PEOPLES.

African (black).	Korean.
Armenian.	Lithuanian.
Bohemian.	Magyar.
Bosnian.	Mexican.
Bulgarian.	Montenegrin.
Chinese.	Moravian.
Croatian.	Pacific Islander.
Cuban.	Polish.
Dalmatian.	Portuguese.
Dutch.	Roumanian.
East Indian.	Russian.
English.	Ruthenian (Russniak).
Finnish.	Scandinavian (Norwegians, Danes, and Swedes).
Flemish.	Scotch.
French.	Servian.
German.	Slovak.
Greek.	Slovenian.
Hebrew.	Spanish.
Herzegovinian.	Spanish-American.
Irish.	Syrian.
Italian (North).	Turkish.
Italian (South).	Welsh.
Japanese.	West Indian.

Form 1—Canada.

WHEN USED RETURN TO 233 ST. ANTOINE ST., MONTREAL, AT END OF EACH MONTH

Department of Commerce and Labor
IMMIGRATION SERVICE

LIST OR MANIFEST OF ALIEN PASSENGERS APPLYING FOR ADMISSION

SHEET NO 2 of 1

11—1501

Required by the regulations of Secretary of Commerce and Labor of the

PORT OF MONTREAL, CANADA.

1	2		3	4	5	6	7		8	9	10		11	12	
No. on List.	NAME IN FULL. Family Name.	Given Name.	Age. Yrs.	Mos.	Sex. Married or Single.	*Calling or Occupation.	Able to— Read.	Write.	Nationality. (Country of which citizen or subject.)	†Race or People.	Last Permanent Residence. Country.	City or Town.	The name and complete address of nearest relative or friend in country whence alien came.	Final Destination. State.	City or Town.
1	Nicol														
	W. B. K	Harry	22	ms		clerk	yes	yes	Ireland	Irish	Canada	Montreal	father, John Duff, Bannigbank, Innishkillen		Newport Ch
2	NOT USED														
3	NOT USED														
4	NOT USED														
5	NOT USED														
6	NOT USED														
7	NOT USED														
8	NOT USED														
9	NOT USED														
10	NOT USED														
11	NOT USED														
12	NOT USED														
13	NOT USED														
14	NOT USED														
15	NOT USED														
16	NOT USED														
17	NOT USED														
18	NOT USED														
19	NOT USED														
20	NOT USED														
21	NOT USED														
22	NOT USED														
23	NOT USED														
24	NOT USED														
25	NOT USED														
26	NOT USED														
27	NOT USED														
28	NOT USED														
29	NOT USED														
30	NOT USED														

CLASS D.

* Instead of showing occupation of tourists and aliens in transit, write in column 6 whether they are "tourists" or "in transit."

† "Race or People" is to be determined by the stock from which aliens sprang and the language they speak. List of races will be found on back of this sheet.

NO PASSENGER WHO ARRIVED AT A CANADIAN OCEAN PORT FROM A FOREIGN SEAPORT WITHIN ONE YEAR OF DATE OF EXAMINATION MAY BE MANIFESTED ON THIS SHEET.

TO THE UNITED STATES FROM FOREIGN CONTIGUOUS TERRITORY

United States, under Act of Congress approved February 20, 1907

90

(OVER.)

MONTH OF MAY - - 1908, 190

11—1594

13	14	15	16	17				18	19	20	21	22	23	24	25	26	27	28	29		30	31	32	33
				Whether ever before in the United States; and if so, when and where?																				
					If Yes																			
No. on List.	Whether having a ticket to such final destination.	By whom was passage paid?	Whether in possession of $50, and if less, how much?		Year of previous years.	Where?	Date of last departure from U. S.	Whether going to join a relative or friend; and if so, what relative or friend, and his name and complete address.	Whether in possession of prepaid railroad ticket to final destination.	Whether a Polygamist.	Whether an Anarchist.	Whether a person who believes in or advocates the overthrow by force or violence of the Government of the United States or of all forms of law.	Condition of Health, Mental and Physical.	Deformed or Crippled. Nature, length of time, and cause.	Height. Ft. Ins	Complexion.	Color of— Hair.	Color of— Eyes.	Marks of Identification.	Place of Birth. Country.	Place of Birth. City or Town.	Seaport of Landing.	Date of Landing.	Name of SS.	Date of Examination.
				SUPPLEMENTAL INFORMATION REQUIRED BY NATURALIZATION ACT APPROVED JUNE 29, 1906.																	SUPPLEMENTAL INFORMATION REQUIRED BY IMMIGRATION REGULATIONS.			
1	[illegible]	Mr. A. Albert Lowden Loughrea Co. Galway Ire.						Mrs. Albert Lowden Loughrea Co. Galway Ire.							5 9	fr.	brown	160		Irish Free Dreland	Fermanagh	Mont	6/05	Ionian	May 23
2																								
3																								
4																								
5																								
6																								
7																								
8																								
9																								
10																								
11																								
12																								
13																								
14																								
15																								
16																								
17																								
18																								
19																								
20																								
21																								
22																								
23																								
24																								
25																								
26																								
27																								
28																								
29																								
30																								

CLASS D.

INSTRUCTIONS FOR FILLING ALIEN MANIFESTS.

Column 3 (Age).—The return of age in column 3 should be expressed in years or months, the latter applying only to those under 1 year of age.

Column 4 (Sex).—The entry in column 4 should be either M (male) or F (female).

Column 5 (Married or single).—The entry in column 5 should be either M (married), S (single), Wd (widowed), or D (divorced).

Column 6 (Calling or occupation).—The entry in column 6 should describe as accurately as possible the occupation, trade, or profession of each alien arrival, as for example: Civil engineer, stationary engineer, locomotive engineer, mining engineer, brass polisher, steel polisher, iron molder, wood turner, etc., and not simply as engineer, polisher, molder, turner, or other indefinite designations.

A distinction should be made between *farmers* and *farm laborers*, regardless of the amount of money shown, as follows:

A *farmer* is one who operates a farm, either for himself or others.

A *farm laborer* is one who works on a farm for the man who operates it.

Aliens intending to pass through and out of the United States should be recorded under head of occupation as "in transit;" those coming only for a temporary sojourn in the United States, but not intending to pass through in transit, should be classed as "tourists" under head of occupation.

Column 7 (Able to read and write).—Column 7 is subdivided and the entries therein should be either Yes—Yes (can read and write), No—No (can neither read nor write), or Yes—No (can read but not write).

Column 8 (Nationality).—Column 8 should be construed to mean the country of which immigrant is a citizen or subject.

Column 9 (Race or people).—The entry in column 9 should show the race or people as given in list on reverse side of alien manifest.

Special attention should be paid to the distinction between race and nationality. For instance, "France" appearing on a manifest does not necessarily mean "French" by race or people, and similarly, "French" appearing on a manifest does not necessarily mean "France" by nationality. An alien who is Irish, German, or Hebrew by race might properly come under the heading of United Kingdom or any other country by nationality. In this connection the following distinctions should be specially observed:

CUBAN.

The term "Cuban" refers to the Cuban people (not Negroes).

WEST INDIAN.

"West Indian" refers to the people of the West Indies other than Cuba (not Negroes).

SPANISH-AMERICAN.

"Spanish American" refers to the people of Central and South America of Spanish descent.

AFRICAN (BLACK).

"African (black)" refers to the African Negro, whether coming from Cuba or other islands of the West Indies, North or South America, Europe, or Africa. Any alien whose appearance indicates an admixture of Negro blood should be classified under this heading.

ITALIAN (NORTH).

The people who are native to the basin of the River Po in northern Italy (i. e., compartments of Piedmont, Lombardy, Venetia, and Emelia) and their descendants, whether residing in Italy, Switzerland, Austria-Hungary, or any other country, should be classed as "Italian (north)." Most of these people speak a Gallic dialect of the Italian language.

ITALIAN (SOUTH).

The people who are native to that portion of Italy south of the basin of the River Po (i. e., compartments of Liguria, Tuscany, the Marches, Umbria, Rome, the Abruzzi and Molise, Campania, Apulia, Basilicata, Calabria, Sicily, and Sardinia) and their descendants, should be classed as "Italian (south)."

Column 10 (Last permanent residence).—The entries in column 10 should show the *country and city or town* of last permanent residence. It is important for statistical purposes that country of last permanent residence independent of country of temporary residence, nationality, or race be shown.

Aliens who are permanent residents of the United States and are returning from a visit abroad should be recorded on manifests as United States for country of last permanent residence.

Column 11 (Name and complete address of nearest relative or friend in country whence alien came).—The entry in column 11 should give name and address of such relative. If no such relative living, give name and address of friend.

Column 12 (Final destination).—The entry in column 12 should show definitely the place (city or town) of final destination if within the United States; country, if outside the United States.

Column 13 (Whether having a ticket to such final destination).—The entry in column 14 should be either Yes (ticket) or No (no ticket).

Column 15 (By whom was passage paid).—The entry in column 15 should show definitely by whom passage was paid, as self; husband, father, brother, or other relative; friend; steamship company, etc.

Column 16 (Whether in possession of $50, and if less, how much).—The entry in column 16 should give in each case (individual or family) the exact amount of money shown.

Money brought by the head of a family should not be divided among the several members of the family.

Column 17 (Whether ever before in the United States; and if so, when and where).—The entries in column 17 should show whether or not (Yes or No) in the United States before; and if so, the year (or period of years), place, and date of last departure from the United States; as 1891-97; Philadelphia; Dec. 6, 1897.

Column 18 (Going to join relative or friend; and if so, what relative or friend).—The entry in column 18 should show whether going to join either a relative or friend; and if so, what relative or friend, with name and complete address.

Columns 19 to 24.—The answers in these columns should be complete, as indicated by the several headings.

LIST OF RACES OR PEOPLES.

African (black).
Armenian.
Bohemian.
Bosnian.
Bulgarian.
Chinese.
Croatian.
Cuban.
Dalmatian.
Dutch.
East Indian.
English.
Finnish.
Flemish.
French.
German.
Greek.
Hebrew.
Herzegovinian.
Irish.
Italian (North).
Italian (South).
Japanese.
Korean.
Lithuanian.
Magyar.
Mexican.
Montenegrin.
Moravian.
Pacific Islander.
Polish.
Portuguese.
Roumanian.
Russian.
Ruthenian (Russniak).
Scandinavian (Norwegians, Danes, and Swedes).
Scotch.
Servian.
Slovak.
Slovenian.
Spanish.
Spanish-American.
Syrian.
Turkish.
Welsh.
West Indian.

Form 1—Canada.

*WHEN USED RETURN TO 233 ST. ANTOINE ST., MONTREAL, AT END OF EACH MONTH

Department of Commerce and Labor
IMMIGRATION SERVICE

LIST OR MANIFEST OF ALIEN PASSENGERS APPLYING FOR ADMISSION

Required by the regulations of Secretary of Commerce and Labor of the

SHEET NO. 25 11—1901

PORT OF MONTREAL, CANADA.

1	2		3	4	5	6	7		8	9	10		11	12	
No. on List.	NAME IN FULL. Family Name.	Given Name	Age. Yrs.	Mos.	Sex. Married or Single.	*Calling or Occupation.	Able to— Read.	Write.	Nationality. (Country of which citizen or subject.)	†Race or People.	Last Permanent Residence. Country.	City or Town.	The name and complete address of nearest relative or friend in country whence alien came.	Final Destination. State.	City or Town.
Maw 1															
Maw 2															
Maw 3															
Maw 4	Perfetto	Carlo								Italian		Rochester		N.J.	Belleville
Maw 5														Ill.	Chicago
Maw 6														Cal.	Los Angeles
Maw 7			68											Ohio	Cleveland
Maw 8														Ore.	Astoria
Maw 9															
Maw 10														Col.	
Maw 11															
Debarred														Mass.	
Maw 13										Italian					
Maw 14															
Maw 15															
Maw 16															
Maw 17														Ohio	Cincinnati
Maw 18															
Maw 19															
Maw 20														Cal.	Los Angeles
Maw 21															
Maw 22															
Maw 23														Ind.	Indianapolis
Maw 24															
Maw 25															
Maw 26			25	M											
Maw 27			51	M											
Maw 28															
Maw 29															
Maw 30															

*Instead of showing occupation of tourists and aliens in transit, state in column 6 whether they are "tourists" or "in transit."

†"Race or People" is to be determined by the stock from which aliens sprang and the language they speak. List of races will be found on back of this sheet.

NO PASSENGER WHO ARRIVED AT A CANADIAN OCEAN PORT FROM A FOREIGN SEAPORT WITHIN ONE YEAR OF DATE OF EXAMINATION MAY BE MANIFESTED ON THIS SHEET.

TO THE UNITED STATES FROM FOREIGN CONTIGUOUS TERRITORY

United States, under Act of Congress approved February 20, 1907

MONTH OF [illegible] 1908, 190

91

(OVER.)

11—1594

13	14	15	16	17				18	19	20	21	22	23	24	25	26	27		28	29		30	31	32	33
				Whether ever before in the United States; and if so, when and where?												SUPPLEMENTAL INFORMATION REQUIRED BY NATURALIZATION ACT APPROVED JUNE 29, 1906.						SUPPLEMENTAL INFORMATION REQUIRED BY IMMIGRATION REGULATIONS.			
No. in list.	Whether having a ticket to such final destination	By whom was passage paid?	Whether in possession of $50, and if less, how much?	If Yes				Whether going to join a relative or friend; and if so, what relative or friend, and his name and complete address.	Whether a Polygamist.	Whether an Anarchist.			Condition of Health, Mental and Physical.	Deformed or Crippled. Nature, length of time, and cause.	Height. Ft.	Ins	Complexion.	Color of— Hair.	Eyes.	Marks of Identification.	Place of Birth. Country.	City or Town.	Seaport of Landing.	Date of Landing.	Name of SS.	Date of Examination.
				Yes or No.	Years if returned	Where?	Date of last departure from U. S.																		
1														5 7/4 fr. brother						Quebec Province Manitoba		6 83 Undetermined	Apr 25		
2	"													4 " "	100					Canada					25
3																									25
4																				Canada	Michel				25
5								Sara Nelson, 2116 Belden Ave Chicago														Montreal					27
6	no self							Dan Law Jas Ukrainian church 385 Merchant St Winnipeg						5 3/4 fr. brother						Austria	Quebec	10/04 Mt Temple			27
7	no							Dan, Willis Hurst 7615 Hamilton Ave Cl						5 10 " brother						Eng	Montreal	10/04 Mt Johnson			27
8	"																			Canada					
9																					Quebec				28
10	yes			99				Sister, Mrs [illegible] 1 [illegible] Ave Chicago, Ill													Canada Native Province					28
11	no																			Canada Massachusetts					29
12	M or P Defective																			" P.E.I					29
13	RR self	no		"																Lt. Mathieu					
14	yes		Bro	"										5 7						Do St Mathieu	Que	7/04 Undetermined			29
15	"			"																Canada					30
16	"			no										5 "						"					30
17	no	husb		20	"			150 11 Sch						5 1/2 "						Russia Finland	Finn	6/04 Undetermined			30
18	"	husb			"															Eng	Montreal	"	"	"	30
19	"	"			"															Canada					30
20	"	self		225	"			3c [illegible] 25 Merchant St Winnipeg						5 3/4 fr. brother						Russia	Finn	8/04 Undetermined			30
21	"	husb			"																do Montreal		Montreal		30
22	"	"			"															Canada					30
23	"	self		70	yes	6 mos 03 04		Neg						5 3 fr. brother						Russia	Finn	14/04 Undetermined			
24	"	husb			"	trans	"	06														Neg	10/06 Undetermined			1
25	"	father																			do Montreal	"	"	"	1
26	—	—		78	no									3 fr. brother						Canada					1
27	self			500	"			no address given Quebec 703 1/2 Dominion						5 1/2 fr. brother							Finn				2
28	husb							Bro do						do						do					2
29	"							do						do						do					2
30								do						do						do					2

CLASS E.

INSTRUCTIONS FOR FILLING ALIEN MANIFESTS.

Column 3 (*Age*).—The return of age in column 3 should be expressed in years or months, the latter applying only to those under 1 year of age.

Column 4 (*Sex*).—The entry in column 4 should be either M (male) or F (female).

Column 5 (*Married or single*).—The entry in column 5 should be either M (married), S (single), Wd (widowed), or D (divorced).

Column 6 (*Calling or occupation*).—The entry in column 6 should describe as accurately as possible the occupation, trade, or profession of each alien arrival, as for example: Civil engineer, stationary engineer, locomotive engineer, mining engineer, brass polisher, steel polisher, iron molder, wood turner, etc., and not simply as engineer, polisher, molder, turner, or other indefinite designations.

A distinction should be made between *farmers* and *farm laborers*, regardless of the amount of money shown, as follows:

A *farmer* is one who operates a farm, either for himself or others.

A *farm laborer* is one who works on a farm for the man who operates it.

Aliens intending to pass through and out of the United States should be recorded under head of occupation as "in transit;" those coming only for a temporary sojourn in the United States, but not intending to pass through in transit, should be classed as "tourists" under head of occupation.

Column 7 (*Able to read and write*).—Column 7 is subdivided and the entries therein should be either Yes—Yes (can read and write), No—No (can neither read nor write), or Yes—No (can read but not write).

Column 8 (*Nationality*).—Column 8 should be construed to mean the country of which immigrant is a citizen or subject.

Column 9 (*Race or people*).—The entry in column 9 should show the race or people as given in list on reverse side of alien manifest.

Special attention should be paid to the distinction between race and nationality. For instance, "France" appearing on a manifest does not necessarily mean "French" by race or people, and similarly, "French" appearing on a manifest does not necessarily mean "France" by nationality. An alien who is Irish, German, or Hebrew by race might properly come under the heading of United Kingdom or any other country by nationality. In this connection the following distinctions should be specially observed:

CUBAN.

The term "Cuban" refers to the Cuban people (not Negroes).

WEST INDIAN.

"West Indian" refers to the people of the West Indies other than Cuba (not Negroes).

SPANISH-AMERICAN.

"Spanish American" refers to the people of Central and South America of Spanish descent.

AFRICAN (BLACK).

"African (black)" refers to the African Negro, whether coming from Cuba or other islands of the West Indies, North or South America, Europe, or Africa. Any alien whose appearance indicates an admixture of Negro blood should be classified under this heading.

ITALIAN (NORTH).

The people who are native to the basin of the River Po in northern Italy (i. e., compartments of Piedmont, Lombardy, Venetia, and Emelia) and their descendants, whether residing in Italy, Switzerland, Austria-Hungary, or any other country, should be classed as "Italian (north)." Most of these people speak a Gallic dialect of the Italian language.

ITALIAN (SOUTH).

The people who are native to that portion of Italy south of the basin of the River Po (i. e., compartments of Liguria, Tuscany, the Marches, Umbria, Rome, the Abruzzi and Molise, Campania, Apulia, Basilicata, Calabria, Sicily, and Sardinia) and their descendants, should be classed as "Italian (south)."

Column 10 (*Last permanent residence*).—The entries in column 10 should show the *country and city or town* of last permanent residence. It is important for statistical purposes that country of last permanent residence independent of country of temporary residence, nationality, or race be shown.

Aliens who are permanent residents of the United States and are returning from a visit abroad should be recorded on manifests as United States for country of last permanent residence.

Column 11 (*Name and complete address of nearest relative or friend in country whence alien came*).—The entry in column 11 should give name and address of such relative. If no such relative living, give name and address of friend.

Column 12 (*Final destination*).—The entry in column 12 should show definitely the place (city or town) of final destination if within the United States; country, if outside the United States.

Column 14 (*Whether having a ticket to such final destination*).—The entry in column 14 should be either Yes (ticket) or No (no ticket).

Column 15 (*By whom was passage paid*).—The entry in column 15 should show definitely by whom passage was paid, as self; husband, father, brother, or other relative; friend; steamship company, etc.

Column 16 (*Whether in possession of $50, and if less, how much*).—The entry in column 16 should give in each case (individual or family) the exact amount of money shown.

Money brought by the head of a family should not be divided among the several members of the family.

Column 17 (*Whether ever before in the United States; and if so, when and where*).—The entries in column 17 should show whether or not (Yes or No) in the United States before; and if so, the year (or period of years), place, and date of last departure from the United States; as 1894-97; Philadelphia; Dec. 6, 1897.

Column 18 (*Going to join relative or friend; and if so, what relative or friend*).—The entry in column 18 should show whether going to join either a relative or friend; and if so, what relative or friend, with name and complete address.

Columns 19 to 23.—The answers in these columns should be complete, as indicated by the several headings.

LIST OF RACES OR PEOPLES.

African (black).
American.
Bohemian.
Bosnian.
Bulgarian.
Chinese.
Croatian.
Cuban.
Dalmatian.
Dutch.
East Indian.
English.
Finnish.
Flemish.
French.
German.
Greek.
Hebrew.
Herzegovinian.
Irish.
Italian (North).
Italian (South).
Japanese.
Korean.
Lithuanian.
Magyar.
Mexican.
Montenegrin.
Moravian.
Pacific Islander.
Polish.
Portuguese.
Roumanian.
Russian.
Ruthenian (Russniak).
Scandinavian (Norwegians, Danes, and Swedes).
Scotch.
Servian.
Slovak.
Slovenian.
Spanish.
Spanish-American.
Syrian.
Turkish.
Welsh.
West Indian.

Form 1—Canada.

WHEN USED RETURN TO 233 ST. ANTOINE ST., MONTREAL, AT END OF EACH MONTH

Department of Commerce and Labor
IMMIGRATION SERVICE

LIST OR MANIFEST OF ALIEN PASSENGERS APPLYING FOR ADMISSION

Required by the regulations of Secretary of Commerce and Labor of the

SHEET NO 21

11—1901

PORT OF MONTREAL, CANADA.

1	2		3	4	5	6	7		8	9	10		11	12	
No. on List.	NAME IN FULL. Family Name.	Given Name	Age. Yrs.	Mos.	Sex. Married or Single.	*Calling or Occupation.	Able to— Read.	Write.	Nationality. (Country of which citizen or subject.)	†Race or People.	Last Permanent Residence. Country.	City or Town.	The name and complete address of nearest relative or friend in country whence alien came.	Final Destination. State.	City or Town.
Maw 1													(Philip Seiter 369 St Urbain Montreal		
Maw 2													Grandfather Herman Cuper Cuba		
Maw 3															
Maw 4			28										Bro, Nizman Ackerman 10 1/2 Rideau St, Montreal		
Maw 5													Father, Abraham Fleishman 1627 St James St Montreal		
Maw 6			28										Father, Hosea Schenihof 578 St Dominique Montreal		
Maw 7			8										Grandfather do		
Maw 8			5th										do		
Maw 9													do		
Maw 10													do		
Maw 11													Bro, Harry Pardellian 2 Hotel de Ville St, Montreal		Wash Depot
Maw 12													Brahan, John Fisher 8 Admiral de Vitre St, Montreal		
Maw 13															Cal Los Ang
Maw 14															
Maw 15															
Maw 16															
Maw 17			30										Husb, Hyman Held 170 St Urbain St Montreal		
Maw 18													Brother, Harry Simonette 157 St Dominique St Montreal		
Maw 19			18										Father, Chane Kazarovitz 267 St Dominique St Montreal		
Maw 20													Brother, Louis Bronstein 2383 St Lawrence, Montreal		
Maw 21													Father, Louis Bronstein 8 Grand St, Montreal		
Maw 22													Father, Samuel Berkoff 61 Elliot St, Montreal		
Maw 23			35										Bro, Abraham Broffs 122 Legauchetiere St, Montreal		
Maw 24													do		
Maw 25													do		
Maw 26													do		
Maw 27													do		
Maw 28			22										Bro, Alfonse 114 Marquette Montreal		Conn Hartford
Maw 29													Father, Henry Schaum 68 St Lawrence, Montreal		Mich Detroit
Maw 30															

CLASS E.

NOT USED

*Instead of showing occupation of tourists and aliens in transit, there is to be written whether they are "tourists" or "in transit."

†"Race or People" is to be determined by the stock from which aliens sprang and the language they speak. List of races will be found on back of this sheet.

NO PASSENGER WHO ARRIVED AT A CANADIAN OCEAN PORT FROM A FOREIGN SEAPORT WITHIN ONE YEAR OF DATE OF EXAMINATION MAY BE MANIFESTED ON THIS SHEET.

TO THE UNITED STATES FROM FOREIGN CONTIGUOUS TERRITORY

92

(OVER.)

United States, under Act of Congress approved February 20, 1907

11—1594

MONTH OF , 190

13	14	15	16	17				18	19	20	21	22	23	24	25	26	27	28	29		30	31	32	33
				Whether ever before in the United States; and if so, when and where?															Place of Birth.					
					If Yes—																			
No. on List.	Whether having a ticket to such final destination.	By whom was passage paid?	Whether in possession of $50, and if less, how much?	Yes or No.	Years or periods of years.	Where?	Date of last departure from U. S.	Whether going to join a relative or friend; and if so, what relative or friend, and his name and complete address.	Whether a Polygamist.	Whether an Anarchist.			Condition of Health, Mental and Physical.	Deformed or Crippled. Nature, length of time, and cause.	Height. Ft.	Ins	Complexion.	Color of— Hair.	Eyes.	Marks of Identification.	Country.	City or Town.	Seaport of Landing.	Date of Landing.	Name of SS.	Date of Examination.
1								Bro. Chas Foster											Roumania	Bucharest				
2								" " " "																
3																								
4																								
5															5 3/4				Russia	Que	8/93	Transit		
6	no	father													5 3				Austria Canada	Montreal				
7																								
8																								
9																								
10																								
11																								
12															5 7									
13															5 1		brown	120		Que	8/93			
14																			London Eng					
15																			Canada	Montreal				
16																								
17																								
18															5 11		blue		Roumania					
19																								
20																								
21															5 1				Russia Canada					
22	no														5 3				Germany					
23	no														5 5		blue	130	Russia	Que	8/93			
24																			Canada	Montreal				
25																			Russia	Odessa Boston				
26																			Canada	Montreal				
27															5 3 1/2				Canada	Montreal				
28	no																							
29															5 11		gray		Germany	Baden	1881			
30															5 6		blue		Russia	Mont				

A. C. L.

CLASS E.

INSTRUCTIONS FOR FILLING ALIEN MANIFESTS.

Column 3 (*Age*).—The return of age in column 3 should be expressed in years or months, the latter applying only to those under 1 year of age.

Column 4 (*Sex*).—The entry in column 4 should be either M (male) or F (female).

Column 5 (*Married or single*).—The entry in column 5 should be either M (married), S (single), Wd (widowed), or D (divorced).

Column 6 (*Calling or occupation*).—The entry in column 6 should describe as accurately as possible the occupation, trade, or profession of each alien arrival, as for example: Civil engineer, stationary engineer, locomotive engineer, mining engineer, brass polisher, steel polisher, iron molder, wood turner, etc., and not simply as engineer, polisher, molder, turner, or other indefinite designations.

A distinction should be made between *farmers* and *farm laborers*, regardless of the amount of money shown, as follows:

A *farmer* is one who operates a farm, either for himself or others.

A *farm laborer* is one who works on a farm for the man who operates it.

Aliens intending to pass through and out of the United States should be recorded under head of occupation as "in transit;" those coming only for a temporary sojourn in the United States, but not intending to pass through in transit, should be classed as "tourists" under head of occupation.

Column 7 (*Able to read and write*).—Column 7 is subdivided and the entries therein should be either Yes—Yes (can read and write), No—No (can neither read nor write), or Yes—No (can read but not write).

Column 8 (*Nationality*).—Column 8 should be construed to mean the country of which immigrant is a citizen or subject.

Column 9 (*Race or people*).—The entry in column 9 should show the race or people as given in list on reverse side of alien manifest.

Special attention should be paid to the distinction between race and nationality. For instance, "France" appearing on a manifest does not necessarily mean "French" by race or people, and similarly, "French" appearing on a manifest does not necessarily mean "France" by nationality. An alien who is Irish, German, or Hebrew by race might properly come under the heading of United Kingdom or any other country by nationality. In this connection the following distinctions should be specially observed:

CUBAN.

The term "Cuban" refers to the Cuban people (not Negroes).

WEST INDIAN.

"West Indian" refers to the people of the West Indies other than Cuba (not Negroes).

SPANISH-AMERICAN.

"Spanish American" refers to the people of Central and South America of Spanish descent.

AFRICAN (BLACK).

"African (black)" refers to the African Negro, whether coming from Cuba or other islands of the West Indies, North or South America, Europe, or Africa. Any alien whose appearance indicates an admixture of Negro blood should be classified under this heading.

ITALIAN (NORTH).

The people who are native to the basin of the River Po in northern Italy (i. e., compartments of Piedmont, Lombardy, Venetia, and Emelia) and their descendants, whether residing in Italy, Switzerland, Austria-Hungary, or any other country, should be classed as "Italian (north)." Most of these people speak a Gallic dialect of the Italian language.

ITALIAN (SOUTH).

The people who are native to that portion of Italy south of the basin of the River Po (i. e., compartments of Liguria, Tuscany, the Marches, Umbria, Rome, the Abruzzi and Molise, Campania, Apulia, Basilicata, Calabria, Sicily, and Sardinia) and their descendants, should be classed as "Italian (south)."

Column 10 (*Last permanent residence*).—The entries in column 10 should show the *country and city or town* of last permanent residence. It is important for statistical purposes that country of last permanent residence independent of country of temporary residence, nationality, or race be shown.

Aliens who are permanent residents of the United States and are returning from a visit abroad should be recorded on manifests as United States for country of last permanent residence.

Column 11 (*Name and complete address of nearest relative or friend in country whence alien came*).—The entry in column 11 should give name and address of such relative. If no such relative living, give name and address of friend.

Column 12 (*Final destination*).—The entry in column 12 should show definitely the place (city or town) of final destination if within the United States; country, if outside the United States.

Column 14 (*Whether having a ticket to such final destination*).—The entry in column 14 should be either Yes (ticket) or No (no ticket).

Column 15 (*By whom was passage paid*).—The entry in column 15 should show definitely by whom passage was paid, as self; husband, father, brother, or other relative; friend; steamship company, etc.

Column 16 (*Whether in possession of $50, and if less, how much*).—The entry in column 16 should give in each case (individual or family) the exact amount of money shown.

Money brought by the head of a family should not be divided among the several members of the family.

Column 17 (*Whether ever before in the United States; and if so, when and where*).—The entries in column 17 should show whether or not (Yes or No) in the United States before; and if so, the year (or period of years), place, and date of last departure from the United States; as 1894–97; Philadelphia; Dec. 6, 1897.

Column 18 (*Going to join relative or friend; and if so, what relative or friend*).—The entry in column 18 should show whether going to join either a relative or friend; and if so, what relative or friend, with name and complete address.

Columns 19 to 35.—The answers in these columns should be complete, as indicated by the several headings.

Borders

Blue 1908

LIST OF RACES OR PEOPLES.

African (black).		Korean.	
Armenian.		Lithuanian.	
Bohemian.	Transits	Magyar.	
Bosnian.	8	Mexican.	
Bulgarian.		Montenegrin.	
Chinese.	21	Moravian.	
Croatian.	40	Pacific Islander.	
Cuban.		Polish.	
Dalmatian.	50	Portuguese.	
Dutch.		Roumanian.	
East Indian.	3	Russian.	
English.		Ruthenian (Russniak).	
Finnish.	122	Scandinavian (Norwegians, Danes, and Swedes).	
Flemish.		Scotch.	
French.		Servian.	
German.		Slovak.	
Greek.		Slovenian.	
Hebrew.		Spanish.	
Herzegovinian.		Spanish-American.	
Irish.		Syrian.	
Italian (North).		Turkish.	
Italian (South).		Welsh.	
Japanese.		West Indian.	

11—1594

	TOTAL	MALES	FEMALES	
	154	144	6	3
CLASS B	150	145	1	3
CLASS C	136	136	-	-
	60	58	1	1
CLASS C	60	59	1	1
	177	171	4	1
CLASS D	177	175	1	1
	66	65	2	-
CLASS E	71	70	1	-
TOTAL	803	775	13	5

CLASS B

MEAN.		C. P. R. AT	C. P. R. Fe.	DOMINION.	Macaldon	MISC'L.	
ADMITTED	DEBARRED			PENDING		DEBARRED	PENDING
65	4	148	1	2	17	5	1
		1		3			
65	4	149	1	2	17	5	1

Office of Board

NON-IMMIGRANTS.

In Transit	121
Tourists	-
Residents of United States	-
Total	121

NOT USED

NOT USED

NOT USED

Form 1. Canada.

WHEN USED RETURN TO 233 ST. ANTOINE ST., MONTREAL, AT END OF EACH MONTH

Department of Commerce and Labor
IMMIGRATION SERVICE

LIST OR MANIFEST OF ALIEN PASSENGERS APPLYING FOR ADMISSION

Required by the regulations of Secretary of Commerce and Labor of the

SHEET NO. 11-1904

PORT OF MONTREAL, CANADA.

1	2		3	4	5	6	7		8	9	10		11	12	
No. on List.	NAME IN FULL. Family Name.	Given Name	Age. Yrs.	Mos.	Sex. Married or Single.	*Calling or Occupation.	Able to— Read.	Write.	Nationality. (Country of which citizen or subject.)	†Race or People.	Last Permanent Residence. Country.	City or Town.	The name and complete address of nearest relative or friend in country whence alien came.	Final Destination. State.	City or Town.
Mau 1	[illegible]		[illegible]			[illegible]			Canadian Eng.	Canadian			Uncle J. McLennan Montreal Nbrs. Jos. Delisle,	My	My
Mau 2	[illegible]		[illegible]			Tailor			"	"			Marc Cabiac	"	"
Mau 3	[illegible]		[illegible]		f	none			Eng.	X			Bro Father, Fred Lamb Eastman	Ind.	Grand
Mau 4	Lodj [illegible]	Usa	29		m	Tailor			Hebrew	"	Montreal		[illegible]	Md	Baltim
Mau 5	Chernnikoff	Taubie	26		f m	none			"	"			Sister, Fannie Damech, 9 Charlotte Lane, Montreal	Ny	Ny
Mau 6	[illegible]		[illegible]		f	—			"	"			[illegible]	"	"
7	NOT USED														
8	NOT USED														
9	NOT USED														
10	NOT USED														
11	NOT USED														
12	NOT USED														
13	NOT USED														
14	NOT USED														
15	NOT USED														
16	[illegible]														
17	[illegible]														
18	NOT USED														
19	NOT USED														
20	NOT USED														
21	[illegible]														
22	NOT USED														
23	NOT USED														
24	NOT USED														
25	NOT USED														
26	NOT USED														
27	NOT USED														
28	NOT USED														
29	NOT USED														
30	NOT USED														

CLASS E.

* Instead of showing (except of tourists and aliens in transit, state in column 6 whether they are "tourists" or "in transit."

† "Race or People" is to be determined by the stock from which aliens sprang and the language they speak. List of races will be found on back of this sheet.

NO PASSENGER WHO ARRIVED BY A CANADIAN OCEAN PORT FROM A FOREIGN SEAPORT WITHIN ONE YEAR OF DATE OF EXAMINATION MAY BE MANIFESTED ON THIS SHEET.

TO THE UNITED STATES FROM FOREIGN CONTIGUOUS TERRITORY

United States, under Act of Congress approved February 20, 1907

MONTH OF _____, 190

93

Class 2

(OVER.)

11—1594

13	14	15	16	17				18	19	20	21	22	23	24	25	26	27		28	29		30	31	32	33
				Whether ever before in the United States; and if so, when and where?																					
					If Yes—																				
No. on List.	Whether having a ticket to such final destination	By whom was passage paid?	Whether in possession of $50, and if less, how much?	No.	Years or period of years.	Where?	Date of last departure from U. S.	Whether going to join a relative or friend; and if so, what relative or friend, and his name and complete address.		Whether a Polygamist.	Whether an Anarchist.		Condition of Health, Mental and Physical.	Deformed or Crippled. Nature, length of time, and cause.	Height. Ft.	Ins	Complexion.	Color of— Hair.	Eyes.	Marks of Identification.	Place of Birth. Country.	City or Town.	Seaport of Landing.	Date of Landing.	Name of SS.	Date of Examination.
1																									
2																									
3																									
4			5 up	93 03	Balto	1/03									5	4									
5															4	10									
6																									
7																									
8																									
9																									
10																									
11																									
12																									
13																									
14																									
15																									
16																									
17																									
18																									
19																									
20																									
21																									
22																									
23																									
24																									
25																									
26																									
27																									
28																									
29																									
30																									

E 3

CLASS E.

INSTRUCTIONS FOR FILLING ALIEN MANIFESTS.

Column 3 (Age).—The return of age in column 3 should be expressed in years or months, the latter applying only to those under 1 year of age.

Column 4 (Sex).—The entry in column 4 should be either M (male) or F (female).

Column 5 (Married or single).—The entry in column 5 should be either M (married), S (single), Wd (widowed), or D (divorced).

Column 6 (Calling or occupation).—The entry in column 6 should describe as accurately as possible the occupation, trade, or profession of each alien arrival, as for example: Civil engineer, stationary engineer, locomotive engineer, mining engineer, brass polisher, steel polisher, iron molder, wood turner, etc., and not simply as engineer, polisher, molder, turner, or other indefinite designations.

A distinction should be made between *farmers* and *farm laborers*, regardless of the amount of money shown, as follows:

A *farmer* is one who operates a farm, either for himself or others.

A *farm laborer* is one who works on a farm for the man who operates it.

Aliens intending to pass through and out of the United States should be recorded under head of occupation as "in transit;" those coming only for a temporary sojourn in the United States, but not intending to pass through in transit, should be classed as "tourists" under head of occupation.

Column 7 (Able to read and write).—Column 7 is subdivided and the entries therein should be either Yes—Yes (can read and write), No—No (can neither read nor write), or Yes—No (can read but not write).

Column 8 (Nationality).—Column 8 should be construed to mean the country of which immigrant is a citizen or subject.

Column 9 (Race or people).—The entry in column 9 should show the race or people as given in list on reverse side of alien manifest.

Special attention should be paid to the distinction between race and nationality. For instance, "France" appearing on a manifest does not necessarily mean "French" by race or people, and similarly, "French" appearing on a manifest does not necessarily mean "France" by nationality. An alien who is Irish, German, or Hebrew by race might properly come under the heading of United Kingdom or any other country by nationality. In this connection the following distinctions should be specially observed:

CUBAN.

The term "Cuban" refers to the Cuban people (not Negroes).

WEST INDIAN.

"West Indian" refers to the people of the West Indies other than Cuba (not Negroes).

SPANISH-AMERICAN.

"Spanish American" refers to the people of Central and South America of Spanish descent

AFRICAN (BLACK).

"African (black)" refers to the African Negro, whether coming from Cuba or other islands of the West Indies, North or South America, Europe, or Africa. Any alien whose appearance indicates an admixture of Negro blood should be classified under this heading.

ITALIAN (NORTH).

The people who are native to the basin of the River Po in northern Italy (i. e., compartments of Piedmont, Lombardy, Venetia, and Emelia) and their descendants, whether residing in Italy, Switzerland, Austria-Hungary, or any other country, should be classed as "Italian (north)." Most of these people speak a Gallic dialect of the Italian language.

ITALIAN (SOUTH).

The people who are native to that portion of Italy south of the basin of the River Po (i. e., compartments of Liguria, Tuscany, the Marches, Umbria, Rome, the Abruzzi and Molise, Campania, Apulia, Basilicata, Calabria, Sicily, and Sardinia) and their descendants, should be classed as "Italian (south)."

Column 10 (Last permanent residence).—The entries in column 10 should show the *country and city or town* of last permanent residence. It is important for statistical purposes that country of last permanent residence independent of country of temporary residence, nationality, or race be shown.

Aliens who are permanent residents of the United States and are returning from a visit abroad should be recorded on manifests as United States for country of last permanent residence.

Column 11 (Name and complete address of nearest relative or friend in country whence alien came).—The entry in column 11 should give name and address of such relative. If no such relative living, give name and address of friend.

Column 12 (Final destination).—The entry in column 12 should show definitely the place (city or town) of final destination if within the United States; country, if outside the United States.

Column 14 (Whether having a ticket to such final destination).—The entry in column 14 should be either Yes (ticket) or No (no ticket).

Column 15 (By whom was passage paid).—The entry in column 15 should show definitely by whom passage was paid, as self; husband, father, brother, or other relative; friend; steamship company, etc.

Column 16 (Whether in possession of $50, and if less, how much).—The entry in column 16 should give in each case (individual or family) the exact amount of money shown.

Money brought by the head of a family should not be divided among the several members of the family.

Column 17 (Whether ever before in the United States; and if so, when and where).—The entries in column 17 should show whether or not (Yes or No) in the United States before; and if so, the year (or period of years), place, and date of last departure from the United States; as 1894–97; Philadelphia; Dec. 6, 1897.

Column 18 (Going to join relative or friend; and if so, what relative or friend).—The entry in column 18 should show whether going to join either a relative or friend; and if so, what relative or friend, with name and complete address.

Columns 19 to 23.—The answers in these columns should be complete, as indicated by the several headings.

LIST OF RACES OR PEOPLES.

African (black).
Armenian.
Bohemian.
Bosnian.
Bulgarian.
Chinese.
Croatian.
Cuban.
Dalmatian.
Dutch.
East Indian.
English.
Finnish.
Flemish.
French.
German.
Greek.
Hebrew.
Herzegovinian.
Irish.
Italian (North).
Italian (South).
Japanese.
Korean.
Lithuanian.
Magyar.
Mexican.
Montenegrin.
Moravian.
Pacific Islander.
Polish.
Portuguese.
Roumanian.
Russian.
Ruthenian (Russniak).
Scandinavian (Norwegians, Danes, and Swedes).
Scotch.
Servian.
Slovak.
Slovenian.
Spanish.
Spanish-American.
Syrian.
Turkish.
Welsh.
West Indian.

Form 1—Canada.

WHEN USED RETURN TO 233 ST. ANTOINE ST., MONTREAL, AT END OF EACH MONTH

Department of Commerce and Labor
IMMIGRATION SERVICE

LIST OR MANIFEST OF ALIEN PASSENGERS APPLYING FOR ADMISSION

SHEET NO. 1

Required by the regulations of Secretary of Commerce and Labor of the

PORT OF Morristown,

1	2		3	4	5	6	7		8	9	10		11	12	
No. on List.	NAME IN FULL. Family Name.	Given Name	Age. Yrs.	Mos.	Sex. Married or Single.	*Calling or Occupation.	Able to— Read.	Write.	Nationality. (Country of which citizen or subject.)	†Race or People.	Last Permanent Residence. Country.	City or Town.	The name and complete address of nearest relative or friend in country whence alien came.	Final Destination. State.	City or Town.
Mem 1	Macauley	John,	22	m	S	Sailor	yes	yes	Scotland	Scotch	United States	Ogdensburg	Uncle.	Fred Billings Brockville, Ont.	
Mem 2	Chantler	Ernest S.	19	"	"	"	"	"	Canada	English	"	"	Mother.	Mrs W. Chant Brockville, Ont.	N.Y. Ogdensburg " " "
3	NOT USED														
4	NOT USED														
5	NOT USED														
6	NOT USED														
7	NOT USED														
8	NOT USED														
9	NOT USED														
10	NOT USED														
11															
12	NOT USED														
13	NOT USED														
14	NOT USED														
15															
16															
17															
18															
19															
20	NOT USED														
21	NOT USED														
22	NOT USED														
23															
24	NOT USED														
25	NOT USED														
26	NOT USED														
27															
28	Class C.	NOT USED													
29		NOT USED													
30	4	NOT USED													

*Instead of showing occupation of tourists and aliens in transit, state in column 6 whether they are "tourists" or "in transit."

†"Race or People" is to be determined by the stock from which aliens sprang and the language they speak. List of races will be found on back of this sheet.

NO PASSENGER WHO ARRIVED AT A CANADIAN OCEAN PORT FROM A FOREIGN SEAPORT WITHIN ONE YEAR OF DATE OF EXAMINATION MAY BE MANIFESTED ON THIS SHEET.

TO THE UNITED STATES FROM FOREIGN CONTIGUOUS TERRITORY

United States, under Act of Congress approved February 20, 1907

94

(OVER.)

MONTH OF May, 1908.

Class C.

11—1594

No. on List.	13 Whether having a ticket to second final destination	14 By whom was passage paid?	15 Whether in possession of $50, and if less, how much?	16 Whether ever before in the United States; and if so, when and where? — Yes or No	If Yes — Year or period	Where?	Date of last departure from U. S.	17 Whether going to join a relative or friend; and if so, what relative or friend, and his name and complete address.	18 Whether a Polygamist.	19 Whether an Anarchist.	20	21 Condition of Health, Mental and Physical.	22 Deformed or Crippled. Nature, length of time, and cause.	23 Height. Ft.	Ins	24 Complexion.	Color of— Hair.	Eyes.	25 Marks of Identification.	26 Place of Birth. Country.	City or Town.	27 Seaport of Landing.	28 Date of Landing.	29 Name of SS.	30 Date of Examination.	31	32	33
1	yes	self	$1400	yes	1901	N. Y.		Friend Jean Lubinski Ogdensburg N.Y.	no	no	no	no	good	no	5	6	fair	Blk	Blk	none	Scotland	Glasgow	Halifax	apl 21. 1905.	Cilician	May 2nd			a. b
2	"	"	$300	"	1906	Ogdensburg	1907	" " "	"	"	"	"	"	"	6	0	"	Br.	Blue	"	Canada	Bastard	Morrisburg	May 2 1908	H.P. Bigelow	" 2nd			
3																												
4																												
5																												
6																												
7																												
8																												
9																												
10																												
11																												
12																												
13																												
14																												
15																												
16																												
17																												
18																												
19																												
20																												
21																												
22																												
23																												
24																												
25																												
26																												
27																												
28																												
29																												
30																												

SUPPLEMENTAL INFORMATION REQUIRED BY NATURALIZATION ACT APPROVED JUNE 29, 1906.

SUPPLEMENTAL INFORMATION REQUIRED BY IMMIGRATION REGULATIONS.

CLASS C.

INSTRUCTIONS FOR FILLING ALIEN MANIFESTS.

Column 3 (Age).—The return of age in column 3 should be expressed in years or months, the latter appearing only for those under 1 year of age.

Column 4 (Sex).—The entry in column 4 should be either M (male) or F (female).

Column 5 (Married or single).—The entry in column 5 should be either M (married), S (single), Wd (widowed), or D (divorced).

Column 6 (Calling or occupation).—The entry in column 6 should describe as accurately as possible the occupation, trade, or profession of each alien arrival, as for example: Civil engineer, stationary engineer, locomotive engineer, marine engineer, brass polisher, steel polisher, metal molder, wood carver, etc., and not simply as engineer, polisher, molder, turner, or other indefinite designations.

A distinction should be made between *farmers* and *farm laborers*, regardless of the amount of money shown, as follows:

A *farmer* is one who operates a farm, either for himself or others.

A *farm laborer* is one who works on a farm for the man who operates it.

Aliens intending to pass through and out of the United States should be recorded under head of occupation as "in transit;" those coming only for a temporary sojourn in the United States, but not intending to pass through in transit, should be classed as "tourists" under head of occupation.

Columns 7 to 9 (Able to read and write).—Column 7 is subdivided and the entries therein should be either Yes (Yes can read and write), No (No can neither read nor write), or Yes, No (can read but not write).

Column 10 (Nationality).—Care must be taken to confine the entry to mean the country of which immigrant is a citizen or subject.

Column 11 (Race or people).—The entry in column 11 should show the race or people as given in list on page 3 of this circular.

Special attention should be paid to the distinction between race and nationality. For instance, "France" appearing on a manifest does not necessarily mean "French" by race or people, and similarly, "French" appearing on a manifest does not necessarily mean "France" by nationality. An alien who is Irish, German, or Hebrew by race might properly come under the head of a United Kingdom or any other country by nationality. In this connection the following distinctions should be specially observed:

CUBAN.

The term "Cuban" refers to the Cuban people (not Negroes).

WEST INDIAN.

"West Indian" refers to the people of the West Indies other than Cuban (not Negroes).

SPANISH AMERICAN.

"Spanish American" refers to the people of Central and South America of Spanish descent.

AFRICAN (BLACK).

"African (black)" refers to the American Negro, whether coming from Cuba or other islands of the West Indies, North or South America, Europe, or Africa. Any alien whose appearance indicates an admixture of Negro blood should be classified under this heading.

ITALIAN (NORTH).

The people who are native to the basin of the River Po in northern Italy (i. e., compartments of Piedmont, Lombardy, Venetia, and Emelia) and their descendants, whether residing in Italy, Switzerland, Austria-Hungary, or any other country, should be classed as "Italian (north)." Most of these people speak a Gallic dialect of the Italian language.

ITALIAN (SOUTH).

The people who are native to that portion of Italy south of the basin of the River Po (i. e., compartments of Liguria, Tuscany, the Marches, Umbria, Rome, the Abruzzi and Molise, Campania, Apulia, Basilicata, Calabria, Sicily, and Sardinia) and their descendants, should be classed as "Italian (south)."

Column 12 (Last permanent residence).—The entries in column 10 should show the *country and city or town* of last permanent residence. It is important for statistical purposes that country of last permanent residence independent of country of temporary residence, nationality, or race be shown.

Aliens who are permanent residents of the United States and are returning from a visit abroad should be recorded on manifests as United States for country of last permanent residence.

Column 13 (Name and complete address of nearest relative or friend in country whence alien came).—The entry in column 11 should give name and address of such relative. If no such relative living, give name and address of friend.

Column 14 (Final destination).—The entry in column 12 should show definitely the place (city or town) of final destination if within the United States; country, if outside the United States.

Column 15 (Whether having a ticket to such final destination).—The entry in column 14 should be either Yes (ticket) or No (no ticket).

Column 16 (By whom was passage paid).—The entry in column 15 should show definitely by whom passage was paid, as self; husband, father, brother, or other relative; friend; steamship company, etc.

Column 17 (Whether in possession of $50, and if less, how much).—The entry in column 16 should give in each case (individual or family) the exact amount of money shown.

Money brought by the head of a family should not be divided among the several members of the family.

Column 18 (Whether ever before in the United States; and if so, when and where).—The entries in column 17 should show whether or not (Yes or No) in the United States before; and if so, the year (or period of years), place, and date of last departure from the United States; as 1894 '95; Philadelphia, Dec. 6, 1895.

Column 19 (Going to join relative or friend; and if so, what relative or friend).—The entry in column 18 should show whether going to join either a relative or friend; and if so, what relative or friend, with name and complete address.

Columns 20 to 24.—The answers in these columns should be complete, as indicated by the several headings.

LIST OF RACES OR PEOPLES.

African (black).	Korean.
Armenian.	Lithuanian.
Bohemian.	Magyar.
Bosnian.	Mexican.
Bulgarian.	Montenegrin.
Chinese.	Moravian.
Croatian.	Pacific Islander.
Cuban.	Polish.
Dalmatian.	Portuguese.
Dutch.	Roumanian.
East Indian.	Russian.
English.	Ruthenian (Russniak).
Finnish.	Scandinavian (Norwegians, Danes, and Swedes).
Flemish.	Scotch.
French.	Servian.
German.	Slovak.
Greek.	Slovenian.
Hebrew.	Spanish.
Herzegovinian.	Spanish-American.
Irish.	Syrian.
Italian (North).	Turkish.
Italian (South).	Welsh.
Japanese.	West Indian.

Form 1–Canada.

WHEN USED RETURN TO 233 ST. ANTOINE ST., MONTREAL, AT END OF EACH MONTH

Department of Commerce and Labor
IMMIGRATION SERVICE

LIST OR MANIFEST OF ALIEN PASSENGERS APPLYING FOR ADMISSION

Required by the regulations of Secretary of Commerce and Labor of the

SHEET NO 2 . . . . . 11—1501

PORT OF Morristown ,

1	2		3	4	5	6	7		8	9	10		11	12	
No. on List	NAME IN FULL. Family Name.	Given Name	Age. Yrs.	Mos.	Sex. Married or Single.	*Calling or Occupation.	Able to— Read.	Write.	Nationality. (Country of which citizen or subject.)	†Race or People.	Last Permanent Residence. Country.	City or Town.	The name and complete address of nearest relative or friend in country whence alien came.	Final Destination. State.	City or Town.
1	Greenwood	Walter	21		m	laborer	yes	yes	England	English	Canada	Brockville	Father, William Greenwood London Wal. England, N. Y.	Morristown	
2	NOT USED														
3	NOT USED														
4	NOT USED														
5	NOT USED														
6	NOT USED														
7	NOT USED														
8	NOT USED														
9	NOT USED														
10	NOT USED														
11	NOT USED														
12	NOT USED														
13	NOT USED														
14	NOT USED														
15	NOT USED														
16															
17	NOT USED														
18	NOT USED														
19	NOT USED														
20	NOT USED														
21	NOT USED														
22	NOT USED														
23	NOT USED														
24	NOT USED														
25	NOT USED														
26	NOT USED														
27	NOT USED														
28	NOT USED														
29	CLASS D.	NOT USED													
30		NOT USED													
		NOT USED													

* Instead of showing occupation of tourists and aliens in transit, state in column 6 whether they are "tourists" or "in transit."
† "Race or People" is to be determined by the stock from which aliens sprang and the language they speak. List of races will be found on back of this sheet.

NO PASSENGER WHO ARRIVED AT A CANADIAN OCEAN PORT FROM A FOREIGN SEAPORT WITHIN ONE YEAR OF DATE OF EXAMINATION MAY BE MANIFESTED ON THIS SHEET.

TO THE UNITED STATES FROM FOREIGN CONTIGUOUS TERRITORY

United States, under Act of Congress approved February 20, 1907

95

(OVER.)

11—1504

MONTH OF May, 1908,

Class D.

13	14	15	16	17				18	19	20	21	22	23	24	25	26	27		28	29		30	31	32	33
				Whether ever before in the United States; and if so, when and where?					SUPPLEMENTAL INFORMATION REQUIRED BY NATURALIZATION ACT APPROVED JUNE 29, 1906.													SUPPLEMENTAL INFORMATION REQUIRED BY IMMIGRATION REGULATIONS.			
No. on List.	Whether having a ticket to such final destination	By whom was passage paid?	Whether in possession of $30, and if less, how much?	If Yes				Whether going to join a relative or friend; and if so, what relative or friend, and his name and complete address.	Whether a Polygamist.	Whether an Anarchist.			Condition of Health, Mental and Physical.	Deformed or Crippled. Nature, length of time, and cause.	Height. Ft.	Ins	Complexion.	Color of— Hair.	Eyes.	Marks of Identification.	Place of Birth. Country.	City or Town.	Seaport of Landing.	Date of Landing.	Name of SS.	Date of Examination.
				Yes or No.	Year or period of years.	Where?	Date of last departure from U. S.																		
1	Yes	Self	Yes	$50				Brother in law, Arthur Chivalry. Morristown N.J.	no	no	no	no	good	no	5'	6	fair	Br	Blue	none	England	London	Portland	Apl 3 1907.	Dominion	May 1 a. b.
2																									
3																									
4																									
5																									
6																									
7																									
8																									
9																									
10																									
11																									
12																									
13																									
14																									
15																									
16																									
17																									
18																									
19																									
20																									
21																									
22																									
23																									
24																									
25																									
26																									
27																									
28																									
29																									
30																									

CLASS D.

INSTRUCTIONS FOR FILLING ALIEN MANIFESTS.

Column 3 (*Age*). The return of age in column 3 should be expressed in years or months, the latter applying only to children under 1 year of age.

Column 4 (*Sex*). The entry in column 4 should be either M (male) or F (female).

Column 5 (*Married or single*). The entry in column 5 should be either M (married), S (single), Wd (widowed), or D (divorced).

Column 6 (*Calling or occupation*). The entry in column 6 should describe as accurately as possible the occupation, trade, or profession of each alien at work, as for example: Civil engineer, stationary engineer, locomotive engineer, mining engineer, brass polisher, steel polisher, iron molder, wood turner, etc., and not simply as engineer, polisher, molder, turner, or other indefinite designations.

A distinction should be made between *farmers* and *farm laborers*, regardless of the amount of money shown, as follows:

A *farmer* is one who operates a farm, either for himself or others.

A *farm laborer* is one who works on a farm for the man who operates it.

Aliens intending to pass through and out of the United States should be recorded under head of occupations as "in transit;" those coming only for a temporary sojourn in the United States, but not intending to pass through in transit, should be classed as "tourists" under head of occupation.

Column 7 (*Able to read and write*). Column 7 is subdivided and the entries therein should be either Yes—Yes, can read and write; No—No, can neither read nor write; or Yes—No, can read but not write.

Column 8 (*Nationality*). Column 8 should be construed to mean the country of which immigrant is a citizen or subject.

Column 9 (*Race or people*). The entry in column 9 should show the race or people as given in the census schedules of alien manifests.

Special attention should be paid to the distinction between race and nationality. For instance, "France" appearing on a manifest does not necessarily mean "French" by race or people, and similarly, "French" appearing on a manifest does not necessarily mean "France" by nationality. An alien who is Irish, German, or Hebrew by race might properly come under the heading of United Kingdom or any other country by nationality. In this connection the following distinctions should be specially observed:

CUBAN.

The term "Cuban" refers to the Cuban people (not Negroes).

WEST INDIAN.

"West Indian" refers to the people of the West Indies other than Cuban (not Negroes).

SOUTH AMERICAN.

"South American" refers to the people of Central and South America of Spanish descent.

AFRICAN (BLACK).

"African (black)" refers to the African Negro, whether coming from Cuba or other islands of the West Indies, North or South America, Europe, or Africa. Any alien whose appearance indicates an admixture of Negro blood should be classified under this heading.

ITALIAN (NORTH).

The people who are native to the basin of the River Po in northern Italy (i. e., compartments of Piedmont, Lombardy, Venetia, and Emelia) and their descendants, whether residing in Italy, Switzerland, Austria-Hungary, or any other country, should be classed as "Italian (north)." Most of these people speak a Gallic dialect of the Italian language.

ITALIAN (SOUTH).

The people who are native to that portion of Italy south of the basin of the River Po (i. e., compartments of Liguria, Tuscany, the Marches, Umbria, Rome, the Abruzzi and Molise, Campania, Apulia, Basilicata, Calabria, Sicily, and Sardinia) and their descendants, should be classed as "Italian (south)."

Column 10 (*Last permanent residence*).—The entries in column 10 should show the *country and city or town* of last permanent residence. It is important for statistical purposes that country of last permanent residence independent of country of temporary residence, nationality, or race be shown.

Aliens who are permanent residents of the United States and are returning from a visit abroad should be recorded on manifests as United States for country of last permanent residence.

Column 11 (*Name and complete address of nearest relative or friend in country whence alien came*). The entry in column 11 should give name and address of such relative. If no such relative living, give name and address of friend.

Column 12 (*Final destination*). The entry in column 12 should show definitely the place (city or town) of final destination if within the United States; country, if outside the United States.

Column 13 (*Whether having a ticket to such final destination*).—The entry in column 13 should be either Yes (ticket) or No (no ticket).

Column 14 (*By whom was passage paid*).—The entry in column 15 should show definitely by whom passage was paid, as self; husband, father, brother, or other relative; friend; steamship company, etc.

Column 15 (*Whether in possession of $50, and if less, how much*).—The entry in column 16 should give in each case (individual or family) the exact amount of money shown.

Money brought by the head of a family should not be divided among the several members of the family.

Column 16 (*Whether ever before in the United States; and if so, when and where*).—The entries in column 17 should show whether or not (Yes or No) in the United States before, and if so, the year (or period of years), place, and date of last departure from the United States; as 1894-97; Philadelphia; Dec., 6, 1897.

Column 17 (*Going to join relative or friend; and if so, what relative or friend*).—The entry in column 18 should show whether going to join either a relative or friend; and if so, what relative or friend, with name and complete address.

Columns 18 to 32.—The answers in these columns should be complete, as indicated by the several headings.

LIST OF RACES OR PEOPLES.

	TOTAL	ADMITTED	DEPARTED	PENDING	DISPOSITION
CLASS B					
	2				
CLASS C	9				
	1				
CLASS D					
	M				
	1				
CLASS E					
TOTAL	10	10	#	#	#

CLASS B

| | | | | |

Form 1 Canada.

WHEN USED RETURN TO 233 ST. ANTOINE ST., MONTREAL, AT END OF EACH MONTH

Department of Commerce and Labor
IMMIGRATION SERVICE

LIST OR MANIFEST OF ALIEN PASSENGERS APPLYING FOR ADMISSION

Required by the regulations of Secretary of Commerce and Labor of the

SHEET NO. 3

PORT OF Morristown

1	2		3	4	5	6	7	8	9	10		11	12	
No. on List.	NAME IN FULL.		Age.	Sex.	Married or Single.	*Calling or Occupation.	Able to --	Nationality. (Country of which citizen or subject.)	†Race or People.	Last Permanent Residence.		The name and complete address of nearest relative or friend in country whence alien came.	Final Destination.	
	Family Name.	Given Name.	Yrs. Mos.				Read. Write.			Country.	City or Town.		State.	City or Town.
1	Mc Evan	Nale	60	M	W	Housewife	yes yes	Canada	Irish	Canada	Brockville	Daughter, Mrs Thomas Jerry Rockport, Ont.	Mass	Summerville
2	Stewart	Harry	18	M	S	Farm Laborer	yes yes	"	"	"	Athens	Father, Widdie Stewart Athens Ont.	N.Y	Hammond
3	Mc Evan	Gladys	18	F	S	Musician	yes yes	"	"	"	Brockville	Sister, Mrs Thomas Jerry Rockport Ont.	Mass	Summerville
4	Mc Evan	Gabriel	20	M	S	Farm Laborer	" "	"	"	"	"	" " " "	"	"
5	Cecil	Israel	32	M	M	Jeweler	" "	"	Hebrew	"	Smiths Falls	Daughter, Mrs Sarah Vexler Smiths Falls,	Pa	Philadelphia
6	Cecil	Rivers	31	M	M	Jeweler	" "	"	"	"	"	" " "	"	"
7	Cecil	Samuel	21	M	S	Laborer	" "	"	"	"	"	Sister, " " "	"	"
8	NOT USED											" "	"	"
9	NOT USED													
10	NOT USED													
11	[illegible]													
12	NOT USED													
13	NOT USED													
14	NOT USED													
15	[illegible]													
16	NOT USED													
17	NOT USED													
18	NOT USED													
19	[illegible]													
20	NOT USED													
21	NOT USED													
22	NOT USED													
23	[illegible]													
24	NOT USED													
25	NOT USED													
26	NOT USED													
27	[illegible]													
28	NOT USED													
29	NOT USED	NOT USED												
30	[illegible]	NOT USED												
		NOT USED												

A

* Instead of showing occupation of tourists and aliens in transit, state in column 6 whether they are "tourists" or "in transit."
† "Race or People" is to be determined by the stock from which aliens sprang and the language they speak. List of races will be found on back of this sheet.

NO PASSENGER WHO ARRIVED AT A CANADIAN OCEAN PORT FROM A FOREIGN SEAPORT WITHIN ONE YEAR OF DATE OF EXAMINATION MAY BE MANIFESTED ON THIS SHEET.

TO THE UNITED STATES FROM FOREIGN CONTIGUOUS TERRITORY

United States, under Act of Congress approved February 20, 1907

96

(OVER.)

MONTH OF May, 1908,

class E,

11—1504

13 No. on List.	14 Whether having a ticket through to destination or not.	15 By whom was passage paid?	16 Whether in possession of $50, and if less, how much?	17 Whether ever before in the United States; and if so, when and where? If Yes:				18 Whether going to join a relative or friend; and if so, what relative or friend, and his name and complete address.	19 Whether a Polygamist.	20 Whether an Anarchist.	21	22	23 Condition of Health, Mental and Physical.	24 Deformed or Crippled. Nature, length of time, and cause.	25 Height. Ft.	Ins	26 Complexion.	27 Color of— Hair.	Eyes.	28 Marks of Identification.	29 Place of Birth. Country.	City or Town.	30 Seaport of Landing.	31 Date of Landing.	32 Name of SS.	33 Date of Examination.
1	Yes	Self	$30.00	no				Son, Gordon McEwan Sommerville, Mass,	no	no	no	no	good	no	5	6	fair	Gray	Blue	none	Ireland	Antrim	Borrestown	Apl. 28 1908	H.A.B.	Apl. 28
2	"	"	$100.00	no				no address British, Gordon McEwan Sommerville Mass,	"	"	"	"	"	"	5	8	"	Br	"	"	Canada	Rockspring	"	" 30	"	"	" 30
3	"	"	$60.00	no				" " "	"	"	"	"	"	"	5	3	dark	Blk	Blue	"	Canada	Augusta	"	May 6 1908	"	"	May 6
4	"	"	$15.00	"				"	"	"	"	"	"	"	5	3	"	"	"	"	"	"	"	"	"	"	"
5	"	"	$50.00	"				Brother, Charles Reskol 719, 2nd St Phil, Pa,	"	"	"	"	"	"	5	5	"	"	Br	"	Russia	Odessa	"	" 20	"	"	" 20
6	"	Husband	"					" " "	"	"	"	"	"	"	5	5	fair	Gray	"	"	"	Moloff	"	"	"	"	" 20
7	"	Father	"					Jewels " " "	"	"	"	"	"	"	5	6	dark	Blk	"	"	"	Odessa	"	"	"	"	" 20
8																											
9																											
10																											
11																											
12																											
13																											
14																											
15																											
16																											
17																											
18																											
19																											
20																											
21																											
22																											
23																											
24																											
25																											
26																											
27																											
28																											
29																											
30																											

CLASS E

INSTRUCTIONS FOR FILLING ALIEN MANIFESTS.

Column 3 (Age).—The return of age in column 3 should be expressed in years or months, the latter applying only to those under 1 year of age.

Column 4 (Sex).—The entry in column 4 should be either M (male) or F (female).

Column 5 (Married or single).—The entry in column 5 should be either M (married), S (single), W (widowed), or D (divorced).

Column 6 (Calling or occupation).—The entry in column 6 should describe as accurately as possible the occupation of each alien arrived, as for example: Civil engineer, stationary engineer, locomotive engineer, mining engineer, brass polisher, steel polisher, iron molder, wood turner, etc., and not simply "engineer," "polisher," "molder," "turner," or other indefinite designations.

A distinction should be made between *farmers* and *farm laborers*, regardless of the amount of money shown, as follows:

A farmer is one who operates a farm, either for himself or others.

A farm laborer is one who works on a farm for the man who operates it.

Aliens in transit.—Aliens coming to and out of the United States should be recorded under head of "Miscellaneous," and those coming only for a temporary sojourn in the United States, but not intending to pass through to Canada, should be classed as "tourists" under head of "Occupation."

Column 8 (Able to read and write).—Column 8 is subdivided and the entries therein should be either Yes (can read) or and write), No (can neither read nor write), or Yes (can read) No (can write).

Column 9 (Nationality).—Care must be exercised to mean the country of which immigrant is a citizen or subject.

Column 10 (Race or people).—The entry in column 9 should show the race or people as well. Care must be taken not to confound race and nationality.

Special attention should be paid to the distinction between race and nationality. For instance, "France" appearing on a manifest does not necessarily mean "French" by race or people, and similarly, "England" appearing on a manifest does not necessarily mean "France" by nationality. A Jew who is both a German or Hebrew by race might properly come from the dominions of United Kingdom or any other country by nationality. In this connection the following distinctions should be specially observed:

CUBAN.

The term "Cuban" refers to the Cuban people (not Negroes).

WEST INDIAN.

"West Indian" refers to the people of the West Indies other than Cuban (not Negroes).

SPANISH AMERICAN.

"Spanish American" refers to the people of Central and South America of Spanish descent.

AFRICAN (BLACK).

"African (black)" refers to the African Negro, whether coming from Cuba or other islands of the West Indies, North or South America, Europe or Africa. Any alien whose appearance indicates an admixture of Negro blood should be classified under this heading.

ITALIAN (NORTH).

The people who are native to the basin of the River Po in northern Italy (i. e., compartments of Piedmont, Lombardy, Venetia, and Emelia) and their descendants, whether residing in Italy, Switzerland, Austria-Hungary, or any other country, should be classed as "Italian (north)." Most of these people speak a Gallic dialect of the Italian language.

ITALIAN (SOUTH).

The people who are native to that portion of Italy south of the basin of the River Po (i. e., compartments of Liguria, Tuscany, The Marches, Umbria, Rome, the Abruzzi and Molise, Campania, Apulia, Basilicata, Calabria, Sicily, and Sardinia) and their descendants, should be classed as "Italian (south)."

Column 7 (Last permanent residence).—The entries in column 10 should show the *country and city or town* of last permanent residence. It is important for statistical purposes that country of last permanent residence independent of country of temporary residence, nationality, or race be shown.

Aliens who are permanent residents of the United States and are returning from a visit abroad should be recorded on manifests as United States for country of last permanent residence.

Column 11 (Name and complete address of nearest relative or friend in country whence alien came).—The entry in column 11 should give name and address of such relative. If no such relative living, give name and address of friend.

Column 12 (Final destination).—The entry in column 12 should show definitely the place (city or town) of final destination if within the United States; country, if outside the United States.

Column 13 (Whether having a ticket to such final destination).—The entry in column 13 should be either Yes (ticket) or No (no ticket).

Column 14 (By whom was passage paid).—The entry in column 15 should show definitely by whom passage was paid, as self; husband, father, brother, or other relative; friend; steamship company, etc.

Column 15 (Whether in possession of $50, and if less, how much).—The entry in column 16 should give in each case (individual or family) the exact amount of money shown.

Money to weight by the head of a family should not be divided among the several members of the family.

Column 16 (Whether ever before in the United States; and if so, when and where).—The entries in column 17 should show whether or not (Yes or No) in the United States before; and if so, the year (or period of years), place, and date of last departure from the United States; as 1891-97; Philadelphia; Dec. 6, 1897.

Column 17 (Going to join relative or friend; and if so, what relative or friend).—The entry in column 18 should show whether going to join father a relative or friend; and if so, what relative or friend, with name and complete address.

Columns 18 to 31.—The answers in these columns should be complete, as indicated by the several headings.

LIST OF RACES OR PEOPLES.

African (black).	Korean.
Armenian.	Lithuanian.
Bohemian.	Magyar.
Bosnian.	Mexican.
Bulgarian.	Montenegrin.
Chinese.	Moravian.
Croatian.	Pacific Islander.
Cuban.	Polish.
Dalmatian.	Portuguese.
Dutch.	Roumanian.
East Indian.	Russian.
English.	Ruthenian (Russniak).
Finnish.	Scandinavian (Norwegians, Danes, and Swedes).
Flemish.	Scotch.
French.	Servian.
German.	Slovak.
Greek.	Slovenian.
Hebrew.	Spanish.
Herzegovinian.	Spanish-American.
Irish.	Syrian.
Italian (North).	Turkish.
Italian (South).	Welsh.
Japanese.	West Indian.

Form 2—Canada.

WHEN USED RETURN TO 233 ST. ANTOINE ST., MONTREAL, AT END OF EACH MONTH

Department of Commerce and Labor
IMMIGRATION SERVICE

LIST OR MANIFEST OF ALIEN PASSENGERS APPLYING FOR ADMISSION

Required by the regulations of Secretary of Commerce and Labor of the

SHEET NO 1 11—2063

PER / LINE SS. CO. PORT

1	2		3		4	5	6	7		8	9	10		11	12	
No. on List.	NAME IN FULL. Family Name.	Given Name.	Age. Yrs.	Mos.	Sex.	Married or Single.	*Calling or Occupation.	Able to— Read.	Write.	Nationality. (Country of which citizen or subject.)	†Race or People.	Last Permanent Residence. Country.	City or Town.	The name and complete address of nearest relative or friend in country whence alien came.	Final Destination. State.	City or Town.
1																
2																
3																
4																
5	NOT USED															
6	NOT USED															
7	NOT USED															
8	NOT USED															
9	NOT USED															
10																
11																
12	NOT USED															
13	NOT USED															
14	NOT USED															
15	NOT USED															
16																
17																
18	NOT USED															
19	NOT USED															
20																
21																
22																
23	NOT USED															
24	NOT USED															
25	NOT USED															
26																
27																
28	NOT USED															
29	NOT USED															
30	NOT USED															

In Transit
Debarred

*Instead of showing occupation of tourists and aliens in transit, state in column 6 whether they are "tourists" or "in transit."
†"Race or People" is to be determined by the stock from which aliens sprang and the language they speak.—List of races will be found on back of this sheet.

CLASS

NONE BUT ALIENS WHO HAVE ARRIVED AT A CANADIAN OCEAN PORT FROM A FOREIGN SEAPORT WITHIN ONE YEAR FROM DATE OF APPLICATION FOR ADMISSION TO THE UNITED STATES SHOULD BE MANIFESTED ON THIS SHEET.

TO THE UNITED STATES FROM FOREIGN CONTIGUOUS TERRITORY

United States, under Act of Congress approved February 20, 1907

97

(OVER.)

OF , MONTH OF , 190

11—2663

13	14	15	16	17			18	19	20	21	22	23	24	SUPPLEMENTAL INFORMATION REQUIRED BY NATURALIZATION ACT APPROVED JUNE 29, 1906.						SUPPLEMENTAL INFORMATION REQUIRED BY IMMIGRATION REGULATIONS.			
														25	26	27	28	29		30	31	32	33
No. on List.	Whether in possession of $50, and if less, how much?	By whom was passage paid?	Whether ever before in the United States; and if so, when and where?				Whether going to join a relative or friend; and if so, what relative or friend, and his name and complete address.	Whether a Polygamist.	Whether an Anarchist.			Condition of Health, Mental and Physical.	Deformed or Crippled. Nature, length of time, and cause.	Height		Color of—		Marks of Identification.	Place of Birth.				
				If Yes.										Ft.	Ins.	Complexion.	Hair. Eyes.		Country.	City or Town.	Seaport of Landing.	Date of Landing.	Name of SS.	Date of Examination.
			Yes or No.	Year.	Where?	Date of last departure from U. S.																	
1																							
2																							
3							D. C. D.																
4																							
5																							
6																							
7																							
8																							
9																							
10																							
11																							
12																							
13																							
14																							
15																							
16																							
17																							
18																							
19																							
20																							
21																							
22																							
23																							
24																							
25																							
26																							
27																							
28																							
29																							
30																							

INSTRUCTIONS FOR FILLING ALIEN MANIFESTS.

Column 3 (*Age*).—The return of age in column 3 should be expressed in years or months, the latter applying only to those under 1 year of age.

Column 4 (*Sex*).—The entry in column 4 should be either M (male) or F (female).

Column 5 (*Married or single*).—The entry in column 5 should be either M (married), S (single), Wd (widowed), or D (divorced).

Column 6 (*Calling or occupation*).—The entry in column 6 should describe as accurately as possible the occupation, trade, or profession of each alien arrival, as for example: Civil engineer, stationary engineer, locomotive engineer, mining engineer, brass polisher, steel polisher, iron molder, wood turner, etc., and not simply as engineer, polisher, molder, turner, or other indefinite designations.

A distinction should be made between *farmers* and *farm laborers*, regardless of the amount of money shown, as follows:

A *farmer* is one who operates a farm, either for himself or others.

A *farm laborer* is one who works on a farm for the man who operates it.

Aliens intending to pass through and out of the United States should be recorded under head of occupation as "in transit;" those coming only for a temporary sojourn in the United States, but not intending to pass through in transit, should be classed as "tourists" under head of occupation.

Column 7 (*Able to read and write*).—Column 7 is subdivided and the entries therein should be either Yes–Yes (can read and write), No—No (can neither read nor write), or Yes—No (can read but not write).

Column 8 (*Nationality*).—Column 8 should be construed to mean the country of which immigrant is a citizen or subject.

Column 9 (*Race or people*).—The entry in column 9 should show the race or people as given in list on reverse side of alien manifest.

Special attention should be paid to the distinction between race and nationality. For instance, "France" appearing on a manifest does not necessarily mean "French" by race or people, and similarly, "French" appearing on a manifest does not necessarily mean "France" by nationality. An alien who is Irish, German, or Hebrew by race might properly come under the heading of United Kingdom or any other country by nationality. In this connection the following distinctions should be specially observed:

CUBAN.

The term "Cuban" refers to the Cuban people (not Negroes).

WEST INDIAN.

"West Indian" refers to the people of the West Indies other than Cuba (not Negroes).

SPANISH-AMERICAN.

"Spanish American" refers to the people of Central and South America of Spanish descent.

AFRICAN (BLACK).

"African (black)" refers to the African Negro, whether coming from Cuba or other islands of the West Indies, North or South America, Europe, or Africa. Any alien whose appearance indicates an admixture of Negro blood should be classified under this heading.

ITALIAN (NORTH).

The people who are native to the basin of the River Po in northern Italy (i. e., compartments of Piedmont, Lombardy, Venetia, and Emelia) and their descendants, whether residing in Italy, Switzerland, Austria-Hungary, or any other country, should be classed as "Italian (north)." Most of these people speak a Gallic dialect of the Italian language.

ITALIAN (SOUTH).

The people who are native to that portion of Italy south of the basin of the River Po (i. e., compartments of Liguria, Tuscany, the Marches, Umbria, Rome, the Abruzzi and Molise, Campania, Apulia, Basilicata, Calabria, Sicily, and Sardinia) and their descendants, should be classed as "Italian (south)."

Column 10 (*Last permanent residence*).—The entries in column 10 should show the *country and city or town* of last permanent residence. It is important for statistical purposes that country of last permanent residence independent of country of temporary residence, nationality, or race be shown.

Aliens who are permanent residents of the United States and are returning from a visit abroad should be recorded on manifests as United States for country of last permanent residence.

Column 11 (*Name and complete address of nearest relative or friend in country whence alien came*).—The entry in column 11 should give name and address of such relative. If no such relative living, give name and address of friend.

Column 12 (*Final destination*).—The entry in column 12 should show definitely the place (city or town) of final destination if within the United States; country, if outside the United States.

Column 14 (*Whether having a ticket to such final destination*).—The entry in column 14 should be either Yes (ticket) or No (no ticket).

Column 15 (*By whom was passage paid*).—The entry in column 15 should show definitely by whom passage was paid, as self; husband, father, brother, or other relative; friend; steamship company, etc.

Column 16 (*Whether in possession of $50, and if less, how much*).—The entry in column 16 should give in each case (individual or family) the exact amount of money shown.

Money brought by the head of a family should not be divided among the several members of the family.

Column 17 (*Whether ever before in the United States; and if so, when and where*).—The entries in column 17 should show whether or not (Yes or No) in the United States before; and if so, the year (or period of years), place, and date of last departure from the United States; as 1894-97; Philadelphia; Dec. 6, 1897.

Column 18 (*Going to join relative or friend; and if so, what relative or friend*).—The entry in column 18 should show whether going to join either a relative or friend; and if so, what relative or friend, with name and complete address.

Columns 19 to 35.—The answers in these columns should be complete, as indicated by the several headings.

LIST OF RACES OR PEOPLES.

African (black).
Armenian.
Bohemian.
Bosnian.
Bulgarian.
Chinese.
Croatian.
Cuban.
Dalmatian.
Dutch.
East Indian.
English.
Finnish.
Flemish.
French.
German.
Greek.
Hebrew.
Herzegovinian.
Irish.
Italian (North).
Italian (South).
Japanese.
Korean.
Lithuanian.
Magyar.
Mexican.
Montenegrin.
Moravian.
Pacific Islander.
Polish.
Portuguese.
Roumanian.
Russian.
Ruthenian (Russniak).
Scandinavian (Norwegians, Danes, and Swedes).
Scotch.
Servian.
Slovak.
Slovenian.
Spanish.
Spanish-American.
Syrian.
Turkish.
Welsh.
West Indian.

Form 2—Canada.

WHEN USED RETURN TO 333 ST. ANTOINE ST., MONTREAL, AT END OF EACH MONTH

Department of Commerce and Labor
IMMIGRATION SERVICE

LIST OR MANIFEST OF ALIEN PASSENGERS APPLYING FOR ADMISSION

SHEET NO 2

11—2663

Required by the regulations of Secretary of Commerce and Labor of the

PER C. P. R. LINE SS. CO. PORT

1	2		3	4	5	6	7		8	9	10		11	12	
No. on List.	NAME IN FULL. Family Name.	Given Name.	Age. Yrs.	Mos.	Sex. Married or Single.	*Calling or Occupation.	Able to— Read.	Write.	Nationality. (Country of which citizen or subject.)	†Race or People.	Last Permanent Residence. Country.	City or Town.	The name and complete address of nearest relative or friend in country whence alien came.	Final Destination. State.	City or Town.
1	[illegible]	[illegible]	26		S	[illegible]			[illegible]	[illegible]	Canada	Nelson, B.C.	Father; August. Grazing, Banning		
2	Puckett	Edward	1		S	Brother	Yes	Yes	England	English	Canada	Nelson, B.C.	Mother:- Helen; Barkers, Essex, England	Wn	Spokane
3	King	Edward jr	26		M	Farmer	Yes	Yes	England	English	Canada	Rocky Coulee, Alberta.	Father:- Henry W., Cocin, England	Idaho	Sandpoint
4	King	[illegible]	1		M	[illegible]			England	English	Canada	Rocky Coulee, Alberta.	None	Wn	Spokane
5	NOT USED														
6	NOT USED														
7	NOT USED														
8	NOT USED														
9	NOT USED														
10	NOT USED														
11	NOT USED														
12	NOT USED														
13	NOT USED														
14	NOT USED														
15	NOT USED														
16	NOT USED														
17	NOT USED														
18	[illegible]														
19															
20	NOT USED														
21	NOT USED														
22	NOT USED														
23	NOT USED														
24	NOT USED														
25	NOT USED														
26	NOT USED														
27	NOT USED														
28	NOT USED														
29	NOT USED														
30	NOT USED														

Miscellaneous Line S. S. Co.

CLASS B.

*Instead of showing occupation of tourists and aliens in transit, state in column 6 whether they are "tourists" or "in transit."
†"Race or People" is to be determined by the stock from which aliens sprang and the language they speak. List of races will be found on back of this sheet.

NONE BUT ALIENS WHO HAVE ARRIVED AT A CANADIAN OCEAN PORT FROM A FOREIGN SEAPORT WITHIN ONE YEAR FROM DATE OF APPLICATION FOR ADMISSION TO THE UNITED STATES SHOULD BE MANIFESTED ON THIS SHEET.

TO THE UNITED STATES FROM FOREIGN CONTIGUOUS TERRITORY

98

(OVER.)

United States, under Act of Congress approved February 20, 1907

OF Marcus, Wash., MONTH OF May, 1908. Class B.

11—2663

No. on List.	13 Whether having a ticket through to final destination	14 By whom was passage paid?	15 Whether in possession of $50, and if less, how much?	16 Whether ever before in the United States; and if so, when and where? — Yes or No.	If Yes — Years previously.	Where?	Date of last departure from U. S.	17 Whether going to join a relative or friend; and if so, what relative or friend, and his name and complete address.	18	Whether a Polygamist.	Whether an Anarchist.	21	Condition of Health, Mental and Physical.	Deformed or Crippled. Nature, length of time, and cause.	24 SUPPLEMENTAL INFORMATION REQUIRED BY NATURALIZATION ACT APPROVED JUNE 29, 1906. Height Ft.	Ins.	Complexion.	Color of — Hair.	Eyes.	Marks of Identification.	29 Place of Birth. Country.	City or Town.	30 SUPPLEMENTAL INFORMATION REQUIRED BY IMMIGRATION REGULATIONS. Seaport of Landing.	Date of Landing.	Name of SS.	Date of Examination.
1	Yes	self	30	no	—			no address		no	no		?	?	5	3½		Light	Blue	none	Germany	Kiel	St. John	12/8'07	Empress of Britain	May 2
2	Yes	self	60	no	—			no address		no	no		good	no	5	10		Light	Blue	none	England	Barking, Essex.	Quebec	4/18'07	Empress of Britain	May 12
3	Yes	self	10	no	1901 1903	2 years	Oct. '03	no address		no	no		good	no	5	8		Light	Gray	none	England	Hebden Bridge	St. John	2/14'08	Empress of Britain	May 15
4	Yes	Husband	—	no				no address		no	no		good	no	5	3		Light	Gray	none	England	Langho	St. John	2/14'08	Empress of Britain	May 15
5																										
6																										
7																										
8																										
9																										
10																										
11																										
12																										
13																										
14																										
15																										
16																										
17																										
18																										
19																										
20																										
21																										
22																										
23																										
24																										
25																										
26																										
27																										
28																										
29																										
30																										

CLASS B.

[illegible] S. Perry

[illegible] IN CHARGE.

INSTRUCTIONS FOR FILLING ALIEN MANIFESTS.

Column 3 (*Age*).—The return of age in column 3 should be expressed in years or months, the latter applying only to those under 1 year of age.

Column 4 (*Sex*).—The entry in column 4 should be either M (male) or F (female).

Column 5 (*Married or single*).—The entry in column 5 should be either M (married), S (single), Wd (widowed), or D (divorced).

Column 6 (*Calling or occupation*).—The entry in column 6 should describe as accurately as possible the occupation, trade, or profession of each alien arrival, as for example: Civil engineer, stationary engineer, locomotive engineer, mining engineer, brass polisher, steel polisher, iron molder, wood turner, etc., and not simply as engineer, polisher, molder, turner, or other indefinite designations.

A distinction should be made between *farmers* and *farm laborers*, regardless of the amount of money shown, as follows:

A *farmer* is one who operates a farm, either for himself or others.

A *farm laborer* is one who works on a farm for the man who operates it.

Aliens intending to pass through and out of the United States should be recorded under head of occupation as "in transit;" those coming only for a temporary sojourn in the United States, but not intending to pass through in transit, should be classed as "tourists" under head of occupation.

Column 7 (*Able to read and write*).—Column 7 is subdivided and the entries therein should be either Yes—Yes (can read and write), No—No (can neither read nor write), or Yes—No (can read but not write).

Column 8 (*Nationality*).—Column 8 should be construed to mean the country of which immigrant is a citizen or subject.

Column 9 (*Race or people*).—The entry in column 9 should show the race or people as given in list on reverse side of alien manifest.

Special attention should be paid to the distinction between race and nationality. For instance, "France" appearing on a manifest does not necessarily mean "French" by race or people, and similarly, "French" appearing on a manifest does not necessarily mean "France" by nationality. An alien who is Irish, German, or Hebrew by race might properly come under the heading of United Kingdom or any other country by nationality. In this connection the following distinctions should be specially observed:

CUBAN.

The term "Cuban" refers to the Cuban people (not Negroes).

WEST INDIAN.

"West Indian" refers to the people of the West Indies other than Cuba (not Negroes).

SPANISH-AMERICAN.

"Spanish American" refers to the people of Central and South America of Spanish descent

AFRICAN (BLACK).

"African (black)" refers to the African Negro, whether coming from Cuba or other islands of the West Indies, North or South America, Europe, or Africa. Any alien whose appearance indicates an admixture of Negro blood should be classified under this heading.

ITALIAN (NORTH).

The people who are native to the basin of the River Po in northern Italy (i. e., compartments of Piedmont, Lombardy, Venetia, and Emelia) and their descendants, whether residing in Italy, Switzerland, Austria-Hungary, or any other country, should be classed as "Italian (north)." Most of these people speak a Gallic dialect of the Italian language.

ITALIAN (SOUTH).

The people who are native to that portion of Italy south of the basin of the River Po (i. e., compartments of Liguria, Tuscany, the Marches, Umbria, Rome, the Abruzzi and Molise, Campania, Apulia, Basilicata, Calabria, Sicily, and Sardinia) and their descendants, should be classed as "Italian (south)."

Column 10 (*Last permanent residence*).—The entries in column 10 should show the *country and city or town* of last permanent residence. It is important for statistical purposes that country of last permanent residence independent of country of temporary residence, nationality, or race be shown.

Aliens who are permanent residents of the United States and are returning from a visit abroad should be recorded on manifests as United States for country of last permanent residence.

Column 11 (*Name and complete address of nearest relative or friend in country whence alien came*).—The entry in column 11 should give name and address of such relative. If no such relative living, give name and address of friend.

Column 12 (*Final destination*).—The entry in column 12 should show definitely the place (city or town) of final destination if within the United States; country, if outside the United States.

Column 14 (*Whether having a ticket to such final destination*).—The entry in column 14 should be either Yes (ticket) or No (no ticket).

Column 15 (*By whom was passage paid*).—The entry in column 15 should show definitely by whom passage was paid, as self; husband, father, brother, or other relative; friend; steamship company, etc.

Column 16 (*Whether in possession of $50, and if less, how much*).—The entry in column 16 should give in each case (individual or family) the exact amount of money shown.

Money brought by the head of a family should not be divided among the several members of the family.

Column 17 (*Whether ever before in the United States; and if so, when and where*).—The entries in column 17 should show whether or not (Yes or No) in the United States before; and if so, the year (or period of years), place, and date of last departure from the United States; as 1894–97; Philadelphia; Dec. 6, 1897.

Column 18 (*Going to join relative or friend; and if so, what relative or friend*).—The entry in column 18 should show whether going to join either a relative or friend; and if so, what relative or friend, with name and complete address.

Columns 19 to 53.—The answers in these columns should be complete, as indicated by the several headings.

LIST OF RACES OR PEOPLES.

African (black).
Armenian.
Bohemian.
Bosnian.
Bulgarian.
Chinese.
Croatian.
Cuban.
Dalmatian.
Dutch.
East Indian.
English.
Finnish.
Flemish.
French.
German.
Greek.
Hebrew.
Herzegovinian.
Irish.
Italian (North).
Italian (South).
Japanese.
Korean.
Lithuanian.
Magyar.
Mexican.
Montenegrin.
Moravian.
Pacific Islander.
Polish.
Portuguese.
Roumanian.
Russian.
Ruthenian (Russniak).
Scandinavian (Norwegians, Danes, and Swedes).
Scotch.
Servian.
Slovak.
Slovenian.
Spanish.
Spanish-American.
Syrian.
Turkish.
Welsh.
West Indian.

Form 1—Canada.

WHEN USED RETURN TO 233 ST. ANTOINE ST., MONTREAL, AT END OF EACH MONTH

Department of Commerce and Labor
IMMIGRATION SERVICE

LIST OR MANIFEST OF ALIEN PASSENGERS APPLYING FOR ADMISSION

Required by the regulations of Secretary of Commerce and Labor of the

SHEET NO. 3 — 11-1501

PORT OF Marcus, Wash.

1	2		3	4	5	6	7		8	9	10		11	12	
No. on List.	NAME IN FULL. Family Name.	Given Name	Age. Yrs.	Mos.	Sex. Married or Single.	*Calling or Occupation.	Able to— Read.	Write.	Nationality. (Country of which citizen or subject.)	†Race or People.	Last Permanent Residence. Country.	City or Town.	The name and complete address of nearest relative or friend in country whence alien came.	Final Destination. State.	City or Town.
Maw															
Maw 2															
Maw 3															
Maw 4															
Maw 5															
Maw 6															
Maw 7															
Maw 8															
Maw 9															
Maw 10															
Maw 11															
Maw 12															
Maw 13															
Maw 14															
Maw 15															
Maw 16															
Maw 17															
Maw 18															
Maw 19															
Maw 20															
MAW 21															
Maw 22															
Maw 23															
MAW 24															
Maw 25															
Maw 26															
Debarred															
[illegible] 28															
Maw 29															
Maw 30															

NOT USED

NOT USED

CLASS C.

* Instead of showing occupation of tourists and aliens in transit, state in column 6 whether they are "tourists" or "in transit."
† "Race or People" is to be determined by the stock from which aliens sprang and the language they speak. List of races will be found on back of this sheet.

NO PASSENGER WHO ARRIVED AT A CANADIAN OCEAN PORT FROM A FOREIGN SEAPORT WITHIN ONE YEAR OF DATE OF EXAMINATION MAY BE MANIFESTED ON THIS SHEET.

TO THE UNITED STATES FROM FOREIGN CONTIGUOUS TERRITORY

United States, under Act of Congress approved February 20, 1907

99

(OVER.)

MONTH OF May , 190 . Class C.

11—1594

13	14	15	16	17				18	19	20	21	22	23	24	SUPPLEMENTAL INFORMATION REQUIRED BY NATURALIZATION ACT APPROVED JUNE 29, 1906.						SUPPLEMENTAL INFORMATION REQUIRED BY IMMIGRATION REGULATIONS.			
				Whether ever before in the United States; and if so, when and where?											25	26	27	28	29					
No. on List.	Whether having a ticket to such final destination	By whom was passage paid?	Whether in possession of $50, and if less, how much?	If Yes				Whether going to join a relative or friend; and if so, what relative or friend, and his name and complete address.	[illegible]	Whether a Polygamist.	Whether an Anarchist.	[illegible]	Condition of Health, Mental and Physical.	Deformed or Crippled. Nature, length of time, and cause.	Height.		Complexion.	Color of—		Marks of Identification.	Place of Birth.		Seaport of Landing.	Date of Landing.	Name of SS.	Date of Examination.
				Yes or No.	Years past or past years.	Where?	Date of last departure from U. S.								Ft.	Ins		Hair.	Eyes.		Country.	City or Town.				
1																									1908
2																									
3																									
4																									
5																									
6																									
7																									
8																									
9																									
10																									
11																									
12																									
13																									
14																									
15																									
16																									
17																									
18																									
19																									
20																									
21																									
22																									
23																									
24																									
25																									
26																									
27																									
28																									
29																									
30																									

L. P. C.

CLASS C.

Inca N. Berry

IMMIGRANT INSPECTOR IN CHARGE.

INSTRUCTIONS FOR FILLING ALIEN MANIFESTS.

Column 3 (*Age*).—The return of age in column 3 should be expressed in years or months, the latter applying only to those under 1 year of age.

Column 4 (*Sex*).—The entry in column 4 should be either M (male) or F (female).

Column 5 (*Married or single*).—The entry in column 5 should be either M (married), S (single), Wd (widowed), or D (divorced).

Column 6 (*Calling or occupation*).—The entry in column 6 should describe as accurately as possible the occupation, trade, or profession of each alien arrival, as for example: Civil engineer, stationary engineer, locomotive engineer, mining engineer, brass polisher, steel polisher, iron molder, wood turner, etc., and not simply as engineer, polisher, molder, turner, or other indefinite designations.

A distinction should be made between *farmers* and *farm laborers*, regardless of the amount of money shown, as follows:

A *farmer* is one who operates a farm, either for himself or others.

A *farm laborer* is one who works on a farm for the man who operates it.

Aliens intending to pass through and out of the United States should be recorded under head of occupation as "in transit;" those coming only for a temporary sojourn with the United States, but not intending to pass through in transit, should be classed as "tourists" under head of occupation.

Column 7 (*Able to read and write*).—Column 7 is subdivided and the entries therein should be either Yes—Yes (can read and write), No—No (can neither read nor write), or Yes—No (can read but not write).

Column 8 (*Nationality*).—Column 8 should be construed to mean the country of which immigrant is a citizen or subject.

Column 9 (*Race or people*).—The entry in column 9 should show the race or people as given in list on reverse side of alien manifest.

Special attention should be paid to the distinction between race and nationality. For instance, "France" appearing on a manifest does not necessarily mean "French" by race or people, and similarly, "French" appearing on a manifest does not necessarily mean "France" by nationality. An alien who is Irish, German, or Hebrew by race might properly come under the heading of United Kingdom or any other country by nationality. In this connection the following distinctions should be specially observed:

CUBAN.

The term "Cuban" refers to the Cuban people (not Negroes).

WEST INDIAN.

"West Indian" refers to the people of the West Indies other than Cuba (not Negroes).

SPANISH-AMERICAN.

"Spanish American" refers to the people of Central and South America of Spanish descent.

AFRICAN (BLACK).

"African (black)" refers to the African Negro, whether coming from Cuba or other islands of the West Indies, North or South America, Europe, or Africa. Any alien whose appearance indicates an admixture of Negro blood should be classified under this heading.

ITALIAN (NORTH).

The people who are native to the basin of the River Po in northern Italy (i. e., compartments of Piedmont, Lombardy, Venetia, and Emelia) and their descendants, whether residing in Italy, Switzerland, Austria-Hungary, or any other country, should be classed as "Italian (north)." Most of these people speak a Gallic dialect of the Italian language.

ITALIAN (SOUTH).

The people who are native to that portion of Italy south of the basin of the River Po (i. e., compartments of Liguria, Tuscany, the Marches, Umbria, Rome, the Abruzzi and Molise, Campania, Apulia, Basilicata, Calabria, Sicily, and Sardinia) and their descendants, should be classed as "Italian (south)."

Column 10 (*Last permanent residence*).—The entries in column 10 should show the *country and city or town* of last permanent residence. It is important for statistical purposes that country of last permanent residence independent of country of temporary residence, nationality, or race be shown.

Aliens who are permanent residents of the United States and are returning from a visit abroad should be recorded on manifests as United States for country of last permanent residence.

Column 11 (*Name and complete address of nearest relative or friend in country whence alien came*).—The entry in column 11 should give name and address of such relative. If no such relative living, give name and address of friend.

Column 12 (*Final destination*).—The entry in column 12 should show definitely the place (city or town) of final destination if within the United States; country, if outside the United States.

Column 14 (*Whether having a ticket to such final destination*).—The entry in column 14 should be either Yes (ticket) or No (no ticket).

Column 15 (*By whom was passage paid*).—The entry in column 15 should show definitely by whom passage was paid, as self; husband, father, brother, or other relative; friend; steamship company, etc.

Column 16 (*Whether in possession of $50, and if less, how much*).—The entry in column 16 should give in each case (individual or family) the exact amount of money shown.

Money brought by the head of a family should not be divided among the several members of the family.

Column 17 (*Whether ever before in the United States; and if so, when and where*).—The entries in column 17 should show whether or not (Yes or No) in the United States before; and if so, the year (or period of years), place, and date of last departure from the United States; as 1894-97; Philadelphia; Dec. 6, 1897.

Column 18 (*Going to join relative or friend; and if so, what relative or friend*).—The entry in column 18 should show whether going to join either a relative or friend; and if so, what relative or friend, with name and complete address.

Columns 19 to 37.—The answers in these columns should be complete, as indicated by the several headings.

LIST OF RACES OR PEOPLES.

African (black).
Armenian.
Bohemian.
Bosnian.
Bulgarian.
Chinese.
Croatian.
Cuban.
Dalmatian.
Dutch.
East Indian.
English.
Finnish.
Flemish.
French.
German.
Greek.
Hebrew.
Herzegovinian.
Irish.
Italian (North).
Italian (South).
Japanese.
Korean.
Lithuanian.
Magyar.
Mexican.
Montenegrin.
Moravian.
Pacific Islander.
Polish.
Portuguese.
Roumanian.
Russian.
Ruthenian (Russniak).
Scandinavian (Norwegians, Danes, and Swedes).
Scotch.
Servian.
Slovak.
Slovenian.
Spanish.
Spanish-American.
Syrian.
Turkish.
Welsh.
West Indian.

Form 1– Canada.

WHEN USED RETURN TO 233 ST. ANTOINE ST., MONTREAL, AT END OF EACH MONTH

Department of Commerce and Labor
IMMIGRATION SERVICE

LIST OR MANIFEST OF ALIEN PASSENGERS APPLYING FOR ADMISSION

Required by the regulations of Secretary of Commerce and Labor of the

SHEET NO 4 11–1904

PORT OF Spokane, Washington

1	2		3	4	5	6	7	8	9	10		11	12	
No. on List.	NAME IN FULL. Family Name.	Given Name	Age. Yrs.	Mos.	Sex. Married or Single.	*Calling or Occupation.	Able to— Read.	Able to— Write.	Nationality. (Country of which citizen or subject.)	†Race or People.	Last Permanent Residence. Country.	City or Town.	The name and complete address of nearest relative or friend in country whence alien came.	Final Destination. State.	City or Town.
Mar 1	[illegible]		[illegible]			[illegible]			[illegible]	[illegible]			[illegible]		
Mar 2	[illegible]		[illegible]			[illegible]			[illegible]	[illegible]			[illegible]		
Mar 3	[illegible]		[illegible]			[illegible]			[illegible]	[illegible]			[illegible]		
Mar 4	[illegible]		[illegible]			[illegible]			[illegible]	[illegible]			[illegible]		
Mar 5	[illegible]		[illegible]			[illegible]			[illegible]	[illegible]			[illegible]		
6	NOT USED														
7	NOT USED														
8	NOT USED														
9	NOT USED														
10	NOT USED														
11	NOT USED														
12	NOT USED														
13	NOT USED														
14	NOT USED														
15	NOT USED														
16															
17	NOT USED														
18	NOT USED														
19	NOT USED														
20	NOT USED														
21	NOT USED														
22	NOT USED														
23	NOT USED														
24	NOT USED														
25	NOT USED														
26	NOT USED														
27	NOT USED														
28	NOT USED														
29	NOT USED														
30	NOT USED														

*Instead of showing occupation of tourists and aliens in transit, state in column 6 whether they are "tourists" or "in transit."
†"Race or People" is to be determined by the stock from which aliens sprang and the language they speak. List of races will be found on back of this sheet.

CLASS C.

NO PASSENGER WHO ARRIVED AT A CANADIAN OCEAN PORT FROM A FOREIGN SEAPORT WITHIN ONE YEAR OF DATE OF EXAMINATION MAY BE MANIFESTED ON THIS SHEET.

TO THE UNITED STATES FROM FOREIGN CONTIGUOUS TERRITORY

United States, under Act of Congress approved February 20, 1907

100

(OVER.)

11—1894

MONTH OF , 190

13	14	15	16	17			18	19	20	21	22	23	24	SUPPLEMENTAL INFORMATION REQUIRED BY NATURALIZATION ACT APPROVED JUNE 29, 1906.					SUPPLEMENTAL INFORMATION REQUIRED BY IMMIGRATION REGULATIONS.			
				Whether ever before in the United States; and if so, when and where?										25	26	27	28	29	30	31	32	33
No. on List.	Whether having a ticket to such final destination	By whom was passage paid?	Whether in possession of $50, and if less, how much?	If Yes			Whether going to join a relative or friend; and if so, what relative or friend, and his name and complete address.		Whether a Polygamist.	Whether an Anarchist.		Condition of Health, Mental and Physical.	Deformed or Crippled. Nature, length of time, and cause.	Height.		Color of—		Place of Birth.				
				Yes or No.	Year or period of years.	Where?								Ft. Ins	Complexion.	Hair.	Eyes.	Marks of Identification.	Country.	City or Town.	Seaport of Landing.	Date of Landing.	Name of SS.	Date of Examination.
1																						
2																						
3																						
4																						
5																						
6																						
7																						
8																						
9																						
10																						
11																						
12																						
13																						
14																						
15																						
16																						
17																						
18																						
19																						
20																						
21																						
22																						
23																						
24																						
25																						
26																						
27																						
28																						
29																						
30																						

CLASS C.

Ina H. Perry

INSPECTOR

INSTRUCTIONS FOR FILLING ALIEN MANIFESTS.

Column 3 (*Age*).—The return of age in column 3 should be expressed in years or months, the latter applying only to those under 1 year of age.

Column 4 (*Sex*).—The entry in column 4 should be either M (male) or F (female).

Column 5 (*Married or single*).—The entry in column 5 should be either M (married), S (single), Wd (widowed), or D (divorced).

Column 6 (*Calling or occupation*).—The entry in column 6 should describe as accurately as possible the occupation, trade, or profession of each alien arrival, as for example: Civil engineer, stationary engineer, locomotive engineer, mining engineer, brass polisher, steel polisher, iron molder, wood turner, etc., and not simply as engineer, polisher, molder, turner, or other indefinite designations.

A distinction should be made between *farmers* and *farm laborers*, regardless of the amount of money shown, as follows:

A *farmer* is one who operates a farm, either for himself or others.

A *farm laborer* is one who works on a farm for the man who operates it.

Aliens intending to pass through and out of the United States should be recorded under head of occupation as "in transit;" those coming only for a temporary sojourn in the United States, but not intending to pass through in transit, should be classed as "tourists" under head of occupation.

Column 7 (*Able to read and write*).—Column 7 is subdivided and the entries therein should be either Yes—Yes (can read and write), No—No (can neither read nor write), or Yes—No (can read but not write).

Column 8 (*Nationality*).—Column 8 should be construed to mean the country of which immigrant is a citizen or subject.

Column 9 (*Race or people*).—The entry in column 9 should show the race or people as given in list on reverse side of alien manifest.

Special attention should be paid to the distinction between race and nationality. For instance, "France" appearing on a manifest does not necessarily mean "French" by race or people, and similarly, "French" appearing on a manifest does not necessarily mean "France" by nationality. An alien who is Irish, German, or Hebrew by race might properly come under the heading of United Kingdom or any other country by nationality. In this connection the following distinctions should be specially observed:

CUBAN.

The term "Cuban" refers to the Cuban people (not Negroes).

WEST INDIAN.

"West Indian" refers to the people of the West Indies other than Cuba (not Negroes).

SPANISH-AMERICAN.

"Spanish American" refers to the people of Central and South America of Spanish descent.

AFRICAN (BLACK).

"African (black)" refers to the African Negro, whether coming from Cuba or other islands of the West Indies, North or South America, Europe, or Africa. Any alien whose appearance indicates an admixture of Negro blood should be classified under this heading.

ITALIAN (NORTH).

The people who are native to the basin of the River Po in northern Italy (i. e., compartments of Piedmont, Lombardy, Venetia, and Emelia) and their descendants, whether residing in Italy, Switzerland, Austria-Hungary, or any other country, should be classed as "Italian (north)." Most of these people speak a Gallic dialect of the Italian language.

ITALIAN (SOUTH).

The people who are native to that portion of Italy south of the basin of the River Po (i. e., compartments of Liguria, Tuscany, the Marches, Umbria, Rome, the Abruzzi and Molise, Campania, Apulia, Basilicata, Calabria, Sicily, and Sardinia) and their descendants, should be classed as "Italian (south)."

Column 10 (*Last permanent residence*).—The entries in column 10 should show the *country and city or town* of last permanent residence. It is important for statistical purposes that country of last permanent residence independent of country of temporary residence, nationality, or race be shown.

Aliens who are permanent residents of the United States and are returning from a visit abroad should be recorded on manifests as United States for country of last permanent residence.

Column 11 (*Name and complete address of nearest relative or friend in country whence alien came*).—The entry in column 11 should give name and address of such relative. If no such relative living, give name and address of friend.

Column 12 (*Final destination*).—The entry in column 12 should show definitely the place (city or town) of final destination if within the United States; country, if outside the United States.

Column 14 (*Whether having a ticket to such final destination*).—The entry in column 14 should be either Yes (ticket) or No (no ticket).

Column 15 (*By whom was passage paid*).—The entry in column 15 should show definitely by whom passage was paid, as self; husband, father, brother, or other relative; friend; steamship company, etc.

Column 16 (*Whether in possession of $50, and if less, how much*).—The entry in column 16 should give in each case (individual or family) the exact amount of money shown.

Money brought by the head of a family should not be divided among the several members of the family.

Column 17 (*Whether ever before in the United States; and if so, when and where*).—The entries in column 17 should show whether or not (Yes or No) in the United States before; and if so, the year (or period of years), place, and date of last departure from the United States; as 1894-97; Philadelphia; Dec. 6, 1897.

Column 18 (*Going to join relative or friend; and if so, what relative or friend*).—The entry in column 18 should show whether going to join either a relative or friend; and if so, what relative or friend, with name and complete address.

Columns 19 to 35.—The answers in these columns should be complete, as indicated by the several headings.

LIST OF RACES OR PEOPLES.

African (black).
Armenian.
Bohemian.
Bosnian.
Bulgarian.
Chinese.
Croatian.
Cuban.
Dalmatian.
Dutch.
East Indian.
English.
Finnish.
Flemish.
French.
German.
Greek.
Hebrew.
Herzegovinian.
Irish.
Italian (North).
Italian (South).
Japanese.
Korean.
Lithuanian.
Magyar.
Mexican.
Montenegrin.
Moravian.
Pacific Islander.
Polish.
Portuguese.
Roumanian.
Russian.
Ruthenian (Russniak).
Scandinavian (Norwegians, Danes, and Swedes).
Scotch.
Servian.
Slovak.
Slovenian.
Spanish.
Spanish-American.
Syrian.
Turkish.
Welsh.
West Indian.

Form 1—Canada.

WHEN USED RETURN TO 233 ST. ANTOINE ST., MONTREAL, AT END OF EACH MONTH

Department of Commerce and Labor
IMMIGRATION SERVICE

LIST OR MANIFEST OF ALIEN PASSENGERS APPLYING FOR ADMISSION

SHEET NO 5

11—1901

Required by the regulations of Secretary of Commerce and Labor of the

PORT OF [illegible], Washington

1	2		3	4	5	6	7		8	9	10		11	12	
No. on List.	NAME IN FULL. Family Name.	Given Name	Age. Yrs.	Mos.	Sex. Married or Single.	*Calling or Occupation.	Able to— Read.	Write.	Nationality. (Country of which citizen or subject.)	†Race or People.	Last Permanent Residence. Country.	City or Town.	The name and complete address of nearest relative or friend in country whence alien came.	Final Destination. State.	City or Town.
	Mauri [illegible]														
	Mauri [illegible]														
3	NOT USED														
4	NOT USED														
5	NOT USED														
6	NOT USED														
7	NOT USED														
8	NOT USED														
9	NOT USED														
10	NOT USED														
11	NOT USED														
12															
13															
14	NOT USED														
15	NOT USED														
16	NOT USED														
17	NOT USED														
18															
19	NOT USED														
20	NOT USED														
21	NOT USED														
22															
23															
24	NOT USED														
25	NOT USED														
26	NOT USED														
27	NOT USED														
28															
29	NOT USED														
30	NOT USED														

NOT USED

CLASS C C.

*Instead of showing occupation of tourists and aliens in transit, state in column 6 whether they are "tourists" or "in transit."
†"Race or People" is to be determined by the stock from which aliens sprang and the language they speak. List of races will be found on back of this sheet.

NO PASSENGER WHO ARRIVED AT A CANADIAN OCEAN PORT FROM A FOREIGN SEAPORT WITHIN ONE YEAR OF DATE OF EXAMINATION MAY BE MANIFESTED ON THIS SHEET.

TO THE UNITED STATES FROM FOREIGN CONTIGUOUS TERRITORY

United States, under Act of Congress approved February 20, 1907

101

(OVER.)

MONTH OF , 190

11—1594

13	14	15	16	17			18	19	20	21	22	23	24	25	26	27	28	29		30	31	32	33
				Whether ever before in the United States; and if so, when and where?																			
					If Yes																		
No. on List.	Whether having a ticket to ...	By whom was passage paid?	Whether in possession of $50, and if less, how much?	Yes or No.	Time, period of years.	Where?	Date of last departure from U. S.	Whether going to join a relative or friend; and if so, what relative or friend, and his name and complete address.	[illegible]	Whether a Polygamist.	Whether an Anarchist.	[illegible]	Condition of Health, Mental and Physical.	Deformed or Crippled. Nature, length of time, and cause.	Height. Ft.	Height. Ins	Complexion.	Color of— Hair.	Color of— Eyes.	Marks of Identification.	Place of Birth. Country.	Place of Birth. City or Town.	Seaport of Landing.	Date of Landing.	Name of SS.	Date of Examination.
				SUPPLEMENTAL INFORMATION REQUIRED BY NATURALIZATION ACT APPROVED JUNE 29, 1906.																	SUPPLEMENTAL INFORMATION REQUIRED BY IMMIGRATION REGULATIONS.			
1																							
2																							
3																							
4																							
5																							
6																							
7																							
8																							
9																							
10																							
11																							
12																							
13																							
14																							
15																							
16																							
17																							
18																							
19																							
20																							
21																							
22																							
23																							
24																							
25																							
26																							
27																							
28																							
29																							
30																							

CLASS C. C.

INSPECTOR IN CHARGE.

CLASS C. C.

INSTRUCTIONS FOR FILLING ALIEN MANIFESTS.

Column 3 (*Age*).—The return of age in column 3 should be expressed in years or months, the latter applying only to those under 1 year of age.

Column 4 (*Sex*).—The entry in column 4 should be either M (male) or F (female).

Column 5 (*Married or single*).—The entry in column 5 should be either M (married), S (single), Wd (widowed), or D (divorced).

Column 6 (*Calling or occupation*).—The entry in column 6 should describe as accurately as possible the occupation, trade, or profession of each alien arrival, as for example: Civil engineer, stationary engineer, locomotive engineer, mining engineer, brass polisher, steel polisher, iron molder, wood turner, etc., and not simply as engineer, polisher, molder, turner, or other indefinite designations.

A distinction should be made between *farmers* and *farm laborers*, regardless of the amount of money shown, as follows:

A *farmer* is one who operates a farm, either for himself or others.

A *farm laborer* is one who works on a farm for the man who operates it.

Aliens intending to pass through and out of the United States should be recorded under head of occupation as "in transit;" those coming only for a temporary sojourn in the United States, but not intending to pass through in transit, should be classed as "tourists" under head of occupation.

Column 7 (*Able to read and write*).—Column 7 is subdivided and the entries therein should be either Yes—Yes (can read and write), No—No (can neither read nor write), or Yes—No (can read but not write).

Column 8 (*Nationality*).—Column 8 should be construed to mean the country of which immigrant is a citizen or subject.

Column 9 (*Race or people*).—The entry in column 9 should show the race or people as given in list on reverse side of alien manifest.

Special attention should be paid to the distinction between race and nationality. For instance, "France" appearing on a manifest does not necessarily mean "French" by race or people, and similarly, "French" appearing on a manifest does not necessarily mean "France" by nationality. An alien who is Irish, German, or Hebrew by race might properly come under the heading of United Kingdom or any other country by nationality. In this connection the following distinctions should be especially observed:

CUBAN.

The term "Cuban" refers to the Cuban people (not Negroes).

WEST INDIAN.

"West Indian" refers to the people of the West Indies other than Cuba (not Negroes).

SPANISH-AMERICAN.

"Spanish American" refers to the people of Central and South America of Spanish descent.

AFRICAN (BLACK).

"African (black)" refers to the African Negro, whether coming from Cuba or other islands of the West Indies, North or South America, Europe, or Africa. Any alien whose appearance indicates an admixture of Negro blood should be classified under this heading.

ITALIAN (NORTH).

The people who are native to the basin of the River Po in northern Italy (i. e., compartments of Piedmont, Lombardy, Venetia, and Emelia) and their descendants, whether residing in Italy, Switzerland, Austria-Hungary, or any other country, should be classed as "Italian (north)." Most of these people speak a Gallic dialect of the Italian language.

ITALIAN (SOUTH).

The people who are native to that portion of Italy south of the basin of the River Po (i. e., compartments of Liguria, Tuscany, the Marches, Umbria, Rome, the Abruzzi and Molise, Campania, Apulia, Basilicata, Calabria, Sicily, and Sardinia) and their descendants, should be classed as "Italian (south)."

Column 10 (*Last permanent residence*).—The entries in column 10 should show the *country and city or town* of last permanent residence. It is important for statistical purposes that country of last permanent residence independent of country of temporary residence, nationality, or race be shown.

Aliens who are permanent residents of the United States and are returning from a visit abroad should be recorded on manifests as United States for country of last permanent residence.

Column 11 (*Name and complete address of nearest relative or friend in country whence alien came*).—The entry in column 11 should give name and address of such relative. If no such relative living, give name and address of friend.

Column 12 (*Final destination*).—The entry in column 12 should show definitely the place (city or town) of final destination if within the United States; country, if outside the United States.

Column 14 (*Whether having a ticket to such final destination*).—The entry in column 14 should be either Yes (ticket) or No (no ticket).

Column 15 (*By whom was passage paid*).—The entry in column 15 should show definitely by whom passage was paid, as self; husband, father, brother, or other relative; friend; steamship company, etc.

Column 16 (*Whether in possession of $50, and if less, how much*).—The entry in column 16 should give in each case (individual or family) the exact amount of money shown.

Money brought by the head of a family should not be divided among the several members of the family.

Column 17 (*Whether ever before in the United States; and if so, when and where*).—The entries in column 17 should show whether or not (Yes or No) in the United States before; and if so, the year (or period of years), place, and date of last departure from the United States; as 1894-97; Philadelphia; Dec. 6, 1897.

Column 18 (*Going to join relative or friend; and if so, what relative or friend*).—The entry in column 18 should show whether going to join either a relative or friend; and if so, what relative or friend, with name and complete address.

Columns 19 to 23.—The answers in these columns should be complete, as indicated by the several headings.

LIST OF RACES OR PEOPLES.

African (black).	Korean.
Armenian.	Lithuanian.
Bohemian.	Magyar.
Bosnian.	Mexican.
Bulgarian.	Montenegrin.
Chinese.	Moravian.
Croatian.	Pacific Islander.
Cuban.	Polish.
Dalmatian.	Portuguese.
Dutch.	Roumanian.
East Indian.	Russian.
English.	Ruthenian (Russniak).
Finnish.	Scandinavian (Norwegians, Danes, and Swedes).
Flemish.	Scotch.
French.	Servian.
German.	Slovak.
Greek.	Slovenian.
Hebrew.	Spanish.
Herzegovinian.	Spanish-American.
Irish.	Syrian.
Italian (North).	Turkish.
Italian (South).	Welsh.
Japanese.	West Indian.

Form 1—Canada.

WHEN USED RETURN TO 233 ST. ANTOINE ST., MONTREAL, AT END OF EACH MONTH

Department of Commerce and Labor
IMMIGRATION SERVICE

LIST OR MANIFEST OF ALIEN PASSENGERS APPLYING FOR ADMISSION

Required by the regulations of Secretary of Commerce and Labor of the

SHEET NO. 6 11—1904

PORT OF [illegible]

1	2		3	4	5	6	7		8	9	10		11	12	
No. on List.	NAME IN FULL. Family Name.	Given Name	Age. Yrs.	Mos.	Sex. Married or Single.	*Calling or Occupation.	Able to — Read.	Write.	Nationality. (Country of which citizen or subject.)	†Race or People.	Last Permanent Residence. Country.	City or Town.	The name and complete address of nearest relative or friend in country whence alien came.	Final Destination. State.	City or Town.
Maw 1															
Maw 2															
Maw 3															
Maw 4															
Maw 5															
In Transit															
In Transit															
Debarred															
Maw 9															
Maw 10															
Maw 11															
Maw 12															
Maw 13															
Maw 14															
Maw 15															
Maw In Transit															
Maw 17															
In Transit Maw															
19															
20	NOT USED														
21	NOT USED														
22	NOT USED														
23	NOT USED														
24	NOT USED														
25	NOT USED														
26	NOT USED														
27	NOT USED														
28	NOT USED														
29	NOT USED														
30	NOT USED														

CLASS D.

*Instead of showing occupation of tourists and aliens in transit, state in column 6 whether they are "tourists" or "in transit."
†"Race or People" is to be determined by the stock from which aliens sprang and the language they speak. List of races will be found on back of this sheet.

NO PASSENGER WHO ARRIVED AT A CANADIAN OCEAN PORT FROM A FOREIGN SEAPORT WITHIN ONE YEAR OF DATE OF EXAMINATION MAY BE MANIFESTED ON THIS SHEET.

TO THE UNITED STATES FROM FOREIGN CONTIGUOUS TERRITORY

102

(OVER.)

United States, under Act of Congress approved February 20, 1907

11—1594

MONTH OF , 190

13	14	15	16	17				18	19	20	21	22	23	24	SUPPLEMENTAL INFORMATION REQUIRED BY NATURALIZATION ACT APPROVED JUNE 29, 1906.					SUPPLEMENTAL INFORMATION REQUIRED BY IMMIGRATION REGULATIONS.			
				Whether ever before in the United States; and if so, when and where?											25	26	27	28	29	30	31	32	33
No. on List.	Whether having a ticket to such final destination	By whom was passage paid?	Whether in possession of $50, and if less, how much?	Yes or No.	If Yes: Years and period of years.	If Yes: Where?	If Yes: Date of last departure from U. S.	Whether going to join a relative or friend; and if so, what relative or friend, and his name and complete address.	[illegible]	Whether a Polygamist.	Whether an Anarchist.	[illegible]	Condition of Health, Mental and Physical.	Deformed or Crippled. Nature, length of time, and cause.	Height. Ft.	Height. Ins	Complexion.	Color of— Hair. Eyes.	Marks of Identification.	Place of Birth. Country.	Place of Birth. City or Town.	Seaport of Landing.	Date of Landing.	Name of SS.	Date of Examination.
																							1908
1																							
2																							
3																							
4																							
5																							
6																							
7																							
8																							
9																							
10																							
11																							
12																							
13																							
14																							
15																							
16																							
17																							
18																							
19																							
20																							
21																							
22																							
23																							
24																							
25																							
26																							
27																							
28																							
29																							
30																							

CLASS D.

INSPECTOR IN CHARGE.

INSTRUCTIONS FOR FILLING ALIEN MANIFESTS.

Column 3 (Age).—The return of age in column 3 should be expressed in years or months, the latter applying only to those under 1 year of age.

Column 4 (Sex).—The entry in column 4 should be either M (male) or F (female).

Column 5 (Married or single).—The entry in column 5 should be either M (married), S (single), Wd (widowed), or D (divorced).

Column 6 (Calling or occupation).—The entry in column 6 should describe as accurately as possible the occupation, trade, or profession of each alien arrival, as for example: Civil engineer, stationary engineer, locomotive engineer, mining engineer, brass polisher, steel polisher, iron molder, wood turner, etc., and not simply as engineer, polisher, molder, turner, or other indefinite designations.

A distinction should be made between *farmers* and *farm laborers*, regardless of the amount of money shown, as follows:

A *farmer* is one who operates a farm, either for himself or others.

A *farm laborer* is one who works on a farm for the man who operates it.

Aliens intending to pass through and out of the United States should be recorded under head of occupation as "in transit;" those coming only for a temporary sojourn in the United States, but not intending to pass through in transit, should be classed as "tourists" under head of occupation.

Column 7 (Able to read and write).—Column 7 is subdivided and the entries therein should be either Yes—Yes (can read and write), No—No (can neither read nor write), or Yes—No (can read but not write).

Column 8 (Nationality).—Column 8 should be construed to mean the country of which immigrant is a citizen or subject.

Column 9 (Race or people).—The entry in column 9 should show the race or people as given in list on reverse side of alien manifest.

Special attention should be paid to the distinction between race and nationality. For instance, "France" appearing on a manifest does not necessarily mean "French" by race or people, and similarly, "French" appearing on a manifest does not necessarily mean "France" by nationality. An alien who is Irish, German, or Hebrew by race might properly come under the heading of United Kingdom or any other country by nationality. In this connection the following distinctions should be specially observed:

CUBAN.

The term "Cuban" refers to the Cuban people (not Negroes).

WEST INDIAN.

"West Indian" refers to the people of the West Indies other than Cuba (not Negroes).

SPANISH-AMERICAN.

"Spanish American" refers to the people of Central and South America of Spanish descent.

AFRICAN (BLACK).

"African (black)" refers to the African Negro, whether coming from Cuba or other islands of the West Indies, North or South America, Europe, or Africa. Any alien whose appearance indicates an admixture of Negro blood should be classified under this heading.

ITALIAN (NORTH).

The people who are native to the basin of the River Po in northern Italy (i. e., compartments of Piedmont, Lombardy, Venetia, and Emelia) and their descendants, whether residing in Italy, Switzerland, Austria-Hungary, or any other country, should be classed as "Italian (north)." Most of these people speak a Gallic dialect of the Italian language.

ITALIAN (SOUTH).

The people who are native to that portion of Italy south of the basin of the River Po (i. e., compartments of Liguria, Tuscany, the Marches, Umbria, Rome, the Abruzzi and Molise, Campania, Apulia, Basilicata, Calabria, Sicily, and Sardinia) and their descendants, should be classed as "Italian (south)."

Column 10 (Last permanent residence).—The entries in column 10 should show the *country and city or town* of last permanent residence. It is important for statistical purposes that country of last permanent residence independent of country of temporary residence, nationality, or race be shown.

Aliens who are permanent residents of the United States and are returning from a visit abroad should be recorded on manifests as United States for country of last permanent residence.

Column 11 (Name and complete address of nearest relative or friend in country whence alien came).—The entry in column 11 should give name and address of such relative. If no such relative living, give name and address of friend.

Column 12 (Final destination).—The entry in column 12 should show definitely the place (city or town) of final destination if within the United States; country, if outside the United States.

Column 13 (Whether having a ticket to such final destination).—The entry in column 14 should be either Yes (ticket) or No (no ticket).

Column 15 (By whom was passage paid).—The entry in column 15 should show definitely by whom passage was paid, as self; husband, father, brother, or other relative; friend; steamship company, etc.

Column 16 (Whether in possession of $50, and if less, how much).—The entry in column 16 should give in each case (individual or family) the exact amount of money shown.

Money brought by the head of a family should not be divided among the several members of the family.

Column 17 (Whether ever before in the United States; and if so, when and where).—The entries in column 17 should show whether or not (Yes or No) in the United States before; and if so, the year (or period of years), place, and date of last departure from the United States; as 1894–97; Philadelphia; Dec. 6, 1897.

Column 18 (Going to join relative or friend; and if so, what relative or friend).—The entry in column 18 should show whether going to join either a relative or friend; and if so, what relative or friend, with name and complete address.

Columns 19 to ——.—The answers in these columns should be complete, as indicated by the several headings.

	TOTAL	ADMITTED	RE-ARR'D	PENDING	DIS-ARR'D
	10	9	1		
Class	10	9	1		
Class C	35	34	1		
	35	34	1		
C	2	2	-		
	2	2			
	19	18	1		
	19	18	1		
	9	9	-		
CLASS E	9	9	-		
TOTAL	75	72	3	4	4

CLASS B

ALIEN

ADMITTED ARR'D PENDING ADM'T'D DIS'D

3 1 4 2

3 1 4 2

NON-IMMIGRANTS.

In Transit	6
Tourists	1
Residents of United States	12
Total	19

LIST OF RACES OR PEOPLES.

African (black).	Korean.
Armenian.	Lithuanian.
Bohemian.	Magyar.
Bosnian.	Mexican.
Bulgarian.	Montenegrin.
Chinese.	Moravian.
Croatian.	Pacific Islander.
Cuban.	Polish.
Dalmatian.	Portuguese.
Dutch.	Roumanian.
East Indian.	Russian.
English.	Ruthenian (Russniak).
Finnish.	Scandinavian (Norwegians, Danes, and Swedes).
Flemish.	Scotch.
French.	Servian.
German.	Slovak.
Greek.	Slovenian.
Hebrew.	Spanish.
Herzegovinian.	Spanish-American.
Irish.	Syrian.
Italian (North).	Turkish.
Italian (South).	Welsh.
Japanese.	West Indian.

11—159

Form 1—Canada.

WHEN USED RETURN TO 233 ST. ANTOINE ST., MONTREAL, AT END OF EACH MONTH

Department of Commerce and Labor
IMMIGRATION SERVICE

LIST OR MANIFEST OF ALIEN PASSENGERS APPLYING FOR ADMISSION

Required by the regulations of Secretary of Commerce and Labor of the

SHEET NO. 7

PORT OF Vancouver, B.C.

1	2		3	4	5	6	7		8	9	10		11	12	
No. on List.	NAME IN FULL. Family Name.	Given Name	Age. Yrs.	Mos.	Sex. Married or Single.	*Calling or Occupation.	Able to— Read.	Write.	Nationality. (Country of which citizen or subject.)	†Race or People.	Last Permanent Residence. Country.	City or Town.	The name and complete address of nearest relative or friend in country whence alien came.	Final Destination. State.	City or Town.
Maw 1	[illegible]	Robert	21	M	S	Farmer	Y	Y	Canada	English	Canada	[illegible]	[illegible]	[illegible]	[illegible]
Maw 2	[illegible]	George	1/12	M	S	[illegible]			Canada	[illegible]	Canada	[illegible]	[illegible]	[illegible]	[illegible]
Maw 3	[illegible]	[illegible]	[illegible]	M	S	[illegible]			Canada	[illegible]	Canada	[illegible]	[illegible]	[illegible]	[illegible]
Maw 4	[illegible]	[illegible]	[illegible]	M	S	[illegible]			Canada	[illegible]	Canada	[illegible]	[illegible]	[illegible]	[illegible]
Maw 5	[illegible]	Walter	32	M	M	Farmer	Y	Y	Canada	English	Canada	[illegible]	[illegible]	[illegible]	[illegible]
Maw 6	[illegible]	[illegible]	[illegible]	M	S	[illegible]			Canada	[illegible]	Canada	[illegible]	[illegible]	[illegible]	[illegible]
Maw 7	[illegible]	[illegible]	[illegible]	M	S	[illegible]			Canada	[illegible]	Canada	[illegible]	[illegible]	[illegible]	[illegible]
Maw 8	[illegible]	George	[illegible]	M	S	[illegible]			Canada	[illegible]	Canada	[illegible]	[illegible]	[illegible]	[illegible]
Maw 9	[illegible]	[illegible]	[illegible]	M	S	[illegible]			Canada	[illegible]	Canada	[illegible]	[illegible]	[illegible]	[illegible]
10	NOT USED														
11	NOT USED														
12	NOT USED														
13	NOT USED														
14	NOT USED														
15	NOT USED														
16	NOT USED														
17	[illegible]														
18	[illegible]														
19	NOT USED														
20	NOT USED														
21	NOT USED														
22	NOT USED														
23	NOT USED														
24	NOT USED														
25	NOT USED														
26	NOT USED														
27	NOT USED														
28	NOT USED														
29	NOT USED														
30	NOT USED														

CLASS E.

*Instead of showing occupation of tourists and aliens in transit, state in column 6 whether they are "tourists" or "in transit."
†"Race or People" is to be determined by the stock from which aliens sprang and the language they speak. List of races will be found on back of this sheet.

NO PASSENGER WHO ARRIVED AT A CANADIAN OCEAN PORT FROM A FOREIGN SEAPORT WITHIN ONE YEAR OF DATE OF EXAMINATION MAY BE MANIFESTED ON THIS SHEET.

TO THE UNITED STATES FROM FOREIGN CONTIGUOUS TERRITORY

103

(OVER.)

United States, under Act of Congress approved February 20, 1907

11—1594

MONTH OF , 190

13	14	15	16	17				18	19	20	21	22	23	24	SUPPLEMENTAL INFORMATION REQUIRED BY NATURALIZATION ACT APPROVED JUNE 29, 1906.						SUPPLEMENTAL INFORMATION REQUIRED BY IMMIGRATION REGULATIONS.			
				Whether ever before in the United States; and if so, when and where?											25	26	27	28	29		30	31	32	33
No. on List.	Whether having a ticket to his final destination.	By whom was passage paid?	Whether in possession of $50, and if less, how much?	If Yes				Whether going to join a relative or friend; and if so, what relative or friend, and his name and complete address.		Whether a Polygamist.	Whether an Anarchist.		Condition of Health, Mental and Physical.	Deformed or Crippled. Nature, length of time, and cause.	Height.		Color of—		Place of Birth.		Seaport of Landing.	Date of Landing.	Name of SS.	Date of Examination.
				No.	Years in possession of	Where?	Date of last departure from U. S.								Ft.	Ins	Complexion.	Hair. Eyes.	Marks of Identification.	Country. City or Town.				
1																								1908
2																								
3																								
4																								
5																								
6																								
7																								
8																								
9																								
10																								
11																								
12																								
13																								
14																								
15																								
16																								
17																								
18																								
19																								
20																								
21																								
22																								
23																								
24																								
25																								
26																								
27																								
28																								
29																								
30																								

INSPECTOR IN CHARGE.

CLASS E.

INSTRUCTIONS FOR FILLING ALIEN MANIFESTS.

Column 3 (Age).—The return of age in column 3 should be expressed in years or months, the latter applying only to those under 1 year of age.

Column 4 (Sex).—The entry in column 4 should be either M (male) or F (female).

Column 5 (Married or single).—The entry in column 5 should be either M (married), S (single), Wd (widowed), or D (divorced).

Column 6 (Calling or occupation).—The entry in column 6 should describe as accurately as possible the occupation, trade, or profession of each alien arrival, as for example: Civil engineer, stationary engineer, locomotive engineer, mining engineer, brass polisher, steel polisher, iron molder, wood turner, etc., and not simply as engineer, polisher, molder, turner, or other indefinite designations.

A distinction should be made between *farmers* and *farm laborers*, regardless of the amount of money shown, as follows:

A farmer is one who operates a farm, either for himself or others.

A farm laborer is one who works on a farm for the man who operates it.

Aliens intending to pass through and out of the United States should be recorded under head of occupation as "in transit;" those coming only for a temporary sojourn in the United States, but not intending to pass through in transit, should be classed as "tourists" under head of occupation.

Column 7 (Able to read and write).—Column 7 is subdivided and the entries therein should be either Yes—Yes (can read and write), No—No (can neither read nor write), or Yes—No (can read but not write).

Column 8 (Nationality).—Column 8 should be construed to mean the country of which immigrant is a citizen or subject.

Column 9 (Race or people).—The entry in column 9 should show the race or people as given in list on reverse side of alien manifest.

Special attention should be paid to the distinction between race and nationality. For instance, "France" appearing on a manifest does not necessarily mean "French" by race or people, and similarly, "French" appearing on a manifest does not necessarily mean "France" by nationality. An alien who is Irish, German, or Hebrew by race might properly come under the heading of United Kingdom or any other country by nationality. In this connection the following distinctions should be especially observed:

CUBAN.

The term "Cuban" refers to the Cuban people (not Negroes).

WEST INDIAN.

"West Indian" refers to the people of the West Indies other than Cuba (not Negroes).

SPANISH-AMERICAN.

"Spanish American" refers to the people of Central and South America of Spanish descent.

AFRICAN (BLACK).

"African (black)" refers to the African Negro, whether coming from Cuba or other islands of the West Indies, North or South America, Europe or Africa. Any alien whose appearance indicates an admixture of Negro blood should be classified under this heading.

ITALIAN (NORTH).

The people who are native to the basin of the River Po in northern Italy (i. e., compartments of Piedmont, Lombardy, Venetia, and Emelia) and their descendants, whether residing in Italy, Switzerland, Austria-Hungary, or any other country, should be classed as "Italian (north)." Most of these people speak a Gallic dialect of the Italian language.

ITALIAN (SOUTH).

The people who are native to that portion of Italy south of the basin of the River Po (i. e., compartments of Liguria, Tuscany, the Marches, Umbria, Rome, the Abruzzi and Molise, Campania, Apulia, Basilicata, Calabria, Sicily, and Sardinia) and their descendants, should be classed as "Italian (south)."

Column 10 (Last permanent residence).—The entries in column 10 should show the *country and city or town* of last permanent residence. It is important for statistical purposes that country of last permanent residence independent of country of temporary residence, nationality, or race be shown.

Aliens who are permanent residents of the United States and are returning from a visit abroad should be recorded on manifests as United States for country of last permanent residence.

Column 11 (Name and complete address of nearest relative or friend in country whence alien came).—The entry in column 11 should give name and address of such relative. If no such relative living, give name and address of friend.

Column 12 (Final destination).—The entry in column 12 should show definitely the place (city or town) of final destination if within the United States; country, if outside the United States.

Column 13 (Whether having a ticket to such final destination).—The entry in column 11 should be either Yes (ticket) or No (no ticket).

Column 15 (By whom was passage paid).—The entry in column 15 should show definitely by whom passage was paid, as self; husband, father, brother, or other relative; friend; steamship company, etc.

Column 16 (Whether in possession of $50, and if less, how much).—The entry in column 16 should give in each case (individual or family) the exact amount of money shown.

Money brought by the head of a family should not be divided among the several members of the family.

Column 17 (Whether ever before in the United States; and if so, when and where).—The entries in column 17 should show whether or not (Yes or No) in the United States before; and if so, the year (or period of years), place, and date of last departure from the United States; as 1894-97; Philadelphia; Dec. 6, 1897.

Column 18 (Going to join relative or friend; and if so, what relative or friend).—The entry in column 18 should show whether going to join either a relative or friend; and if so, what relative or friend, with name and complete address.

Columns 19 to 35.—The answers in these columns should be complete, as indicated by the several headings.

	TOTAL	ADMITTED	DEPARTED	PENDING	DISAPPEARED
CLASS B					
CLASS C					
CLASS D	1	1			
CLASS E					
TOTAL	1	1	#	#	#

CLASS B

NON-IMMIGRANTS.	
In Transit	#
Tourists	#
Residents of United States	#
Total	4

LIST OF RACES OR PEOPLES.

African (black).	Korean.
Armenian.	Lithuanian.
Bohemian.	Magyar.
Bosnian.	Mexican.
Bulgarian.	Montenegrin.
Chinese.	Moravian.
Croatian.	Pacific Islander.
Cuban.	Polish.
Dalmatian.	Portuguese.
Dutch.	Roumanian.
East Indian.	Russian.
English.	Ruthenian (Russniak).
Finnish.	Scandinavian (Norwegians, Danes, and Swedes).
Flemish.	Scotch.
French.	Servian.
German.	Slovak.
Greek.	Slovenian.
Hebrew.	Spanish.
Herzegovinian.	Spanish-American.
Irish.	Syrian.
Italian (North).	Turkish.
Italian (South).	Welsh.
Japanese.	West Indian.

11—1591

Form 1—Canada.

WHEN USED RETURN TO 233 ST. ANTOINE ST., MONTREAL, AT END OF EACH MONTH

Department of Commerce and Labor
IMMIGRATION SERVICE

LIST OR MANIFEST OF ALIEN PASSENGERS APPLYING FOR ADMISSION

Required by the regulations of Secretary of Commerce and Labor of the

PORT OF North Stratford, N.H.,

SHEET NO. 1.

No. on List.	2 NAME IN FULL. Family Name.	Given Name	3 Age. Yrs.	Mos.	4 Sex.	5 Married or Single.	6 *Calling or Occupation.	7 Able to — Read.	Able to — Write.	8 Nationality. (Country of which citizen or subject.)	9 †Race or People.	10 Last Permanent Residence. Country.	Last Permanent Residence. City or Town.	11 The name and complete address of nearest relative or friend in country whence alien came.	12 Final Destination. State.	Final Destination. City or Town.
1	Savage	James	69		M	M	Farmer	yes	yes	Canada	Irish	Canada	Inverness	Wife: Christina Savage Inverness, Canada.	N.H.	Riverton
2	NOT USED															
3	NOT USED															
4	NOT USED															
5	NOT USED															
6	NOT USED															
7	NOT USED															
8	NOT USED															
9	NOT USED															
10	NOT USED															
11	NOT USED															
12	NOT USED															
13	NOT USED															
14	NOT USED															
15	NOT USED															
16																
17																
18																
19	NOT USED															
20	NOT USED															
21	NOT USED															
22	NOT USED															
23	NOT USED															
24	NOT USED															
25	NOT USED															
26	NOT USED															
27	NOT USED															
28																
29	CLASS E.		NOT USED													
30			NOT USED													
			NOT USED													

* Instead of showing occupation of tourists and aliens in transit, state in column 6 whether they are "tourists" or "in transit."
† "Race or People" is to be determined by the stock from which aliens sprang and the language they speak. List of races will be found on back of this sheet.

NO PASSENGER WHO ARRIVED AT A CANADIAN OCEAN PORT FROM A FOREIGN SEAPORT WITHIN ONE YEAR OF DATE OF EXAMINATION MAY BE MANIFESTED ON THIS SHEET.

TO THE UNITED STATES FROM FOREIGN CONTIGUOUS TERRITORY

104

(OVER.)

United States, under Act of Congress approved February 20, 1907

MONTH OF May, 1908.

Class E.

11—1594

13	14	15	16	17			18	19	20	21	22	23	24	25	26	27	28	29		30	31	32	33
				Whether ever before in the United States; and if so, when and where?																			
No. on List.	Whether in possession of $50, and if less, how much?	By whom was passage paid?	Whether in possession of ticket to final destination	Yes or No.	If Yes: Year or period of years.	If Yes: Where?	Whether going to join a relative or friend; and if so, what relative or friend, and his name and complete address.	Whether a Polygamist.	Whether an Anarchist.	Condition of Health, Mental and Physical.	Deformed or Crippled. Nature, length of time, and cause.	Height. Ft. Ins	Complexion.	Color of-- Hair.	Color of-- Eyes.	Marks of Identification.	Place of Birth. Country.	Place of Birth. City or Town.	Seaport of Landing.	Date of Landing.	Name of SS.	Date of Examination.
1	Yes.	Self	$150-	Yes	1907	Riverton	N. H. Nov. 1st 1907 Son: Hugh Savage Riverton, N. H.	No	No	No	No	Good	No	5-10	Med.	Gray	Gray	None	Ireland	Co. Down.	No. Stroatul N. H.	May 21 1908	Railway M. C.	May 21 1908
2																							
3																							
4																							
5																							
6																							
7																							
8																							
9																							
10																							
11																							
12																							
13																							
14																							
15																							
16																							
17																							
18																							
19																							
20																							
21																							
22																							
23																							
24																							
25																							
26																							
27																							
28																							
29																							
30																							

SUPPLEMENTAL INFORMATION REQUIRED BY NATURALIZATION ACT APPROVED JUNE 29, 1906.

SUPPLEMENTAL INFORMATION REQUIRED BY IMMIGRATION REGULATIONS.

CLASS E.

J. K. P. Harris,
Inspector.

INSTRUCTIONS FOR FILLING ALIEN MANIFESTS.

Column 3 (*Age*).—The return of age in column 3 should be expressed in years or months, the latter applying only to those under 1 year of age.

Column 4 (*Sex*).—The entry in column 4 should be either M (male) or F (female).

Column 5 (*Married or single*).—The entry in column 5 should be either M (married), S (single), Wd (widowed), or D (divorced).

Column 6 (*Calling or occupation*).—The entry in column 6 should describe as accurately as possible the occupation, trade, or profession of each alien arrival, as for example: Civil engineer, stationary engineer, locomotive engineer, mining engineer, brass polisher, steel polisher, iron molder, wood turner, etc., and not simply as engineer, polisher, molder, turner, or other indefinite designations.

A distinction should be made between *farmers* and *farm laborers*, regardless of the amount of money shown, as follows:

A *farmer* is one who operates a farm, either for himself or others.

A *farm laborer* is one who works on a farm for the man who operates it.

Aliens intending to pass through and out of the United States should be recorded under head of occupation as "in transit;" those coming only for a temporary sojourn in the United States, but not intending to pass through in transit, should be classed as "tourists" under head of occupation.

Column 7 (*Able to read and write*).—Column 7 is subdivided and the entries therein should be either Yes—Yes (can read and write), No—No (can neither read nor write), or Yes—No (can read but not write).

Column 8 (*Nationality*).—Column 8 should be construed to mean the country of which immigrant is a citizen or subject.

Column 9 (*Race or people*).—The entry in column 9 should show the race or people as given in list on reverse side of alien manifest.

Special attention should be paid to the distinction between race and nationality. For instance, "France" appearing on a manifest does not necessarily mean "French" by race or people, and similarly, "French" appearing on a manifest does not necessarily mean "France" by nationality. An alien who is Irish, German, or Hebrew by race might properly come under the heading of United Kingdom or any other country by nationality. In this connection the following distinctions should be especially observed:

CUBAN.

The term "Cuban" refers to the Cuban people (not Negroes).

WEST INDIAN.

"West Indian" refers to the people of the West Indies other than Cuban (not Negroes).

SPANISH-AMERICAN.

"Spanish American" refers to the people of Central and South America of Spanish descent.

AFRICAN (BLACK).

"African (black)" refers to the African Negro, whether coming from Cuba or other islands of the West Indies, North or South America, Europe, or Africa. Any alien whose appearance indicates an admixture of Negro blood should be classified under this heading.

ITALIAN (NORTH).

The people who are native to the basin of the River Po in northern Italy (i. e., compartments of Piedmont, Lombardy, Venetia, and Emelia) and their descendants, whether residing in Italy, Switzerland, Austria-Hungary, or any other country, should be classed as "Italian (north)." Most of these people speak a Gallic dialect of the Italian language.

ITALIAN (SOUTH).

The people who are native to that portion of Italy south of the basin of the River Po (i. e., compartments of Liguria, Tuscany, the Marches, Umbria, Rome, the Abruzzi and Molise, Campania, Apulia, Basilicata, Calabria, Sicily, and Sardinia) and their descendants, should be classed as "Italian (south)."

Column 10 (*Last permanent residence*).—The entries in column 10 should show the *country and city or town* of last permanent residence. It is important for statistical purposes that country of last permanent residence independent of country of temporary residence, nationality, or race be shown.

Aliens who are permanent residents of the United States and are returning from a visit abroad should be recorded on manifests as United States for country of last permanent residence.

Column 11 (*Name and complete address of nearest relative or friend in country whence alien came*).—The entry in column 11 should give name and address of such relative. If no such relative living, give name and address of friend.

Column 12 (*Final destination*).—The entry in column 12 should show definitely the place (city or town) of final destination if within the United States; country, if outside the United States.

Column 13 (*Whether having a ticket to such final destination*).—The entry in column 14 should be either Yes (ticket) or No (no ticket).

Column 15 (*By whom was passage paid*).—The entry in column 15 should show definitely by whom passage was paid, as self; husband, father, brother, or other relative; friend; steamship company, etc.

Column 16 (*Whether in possession of $50, and if less, how much*).—The entry in column 16 should give in each case (individual or family) the exact amount of money shown.

Money brought by the head of a family should not be divided among the several members of the family.

Column 17 (*Whether ever before in the United States; and if so, when and where*).—The entries in column 17 should show whether or not (Yes or No) in the United States before; and if so, the year (or period of years), place, and date of last departure from the United States; as 1891-97; Philadelphia; Dec. 6, 1897.

Column 18 (*Going to join relative or friend; and if so, what relative or friend*).—The entry in column 18 should show whether going to join either a relative or friend; and if so, what relative or friend, with name and complete address.

Columns 19 to 23.—The answers in these columns should be complete, as indicated by the several headings.

LIST OF RACES OR PEOPLES.

African (black).	Korean.
Armenian.	Lithuanian.
Bohemian.	Magyar.
Bosnian.	Mexican.
Bulgarian.	Montenegrin.
Chinese.	Moravian.
Croatian.	Pacific Islander.
Cuban.	Polish.
Dalmatian.	Portuguese.
Dutch.	Roumanian.
East Indian.	Russian.
English.	Ruthenian (Russniak).
Finnish.	Scandinavian (Norwegians, Danes, and Swedes).
Flemish.	Scotch.
French.	Servian.
German.	Slovak.
Greek.	Slovenian.
Hebrew.	Spanish.
Herzegovinian.	Spanish-American.
Irish.	Syrian.
Italian (North).	Turkish.
Italian (South).	Welsh.
Japanese.	West Indian.

Form 2—Canada.

WHEN USED RETURN TO 233 ST. ANTOINE ST., MONTREAL, AT END OF EACH MONTH

Department of Commerce and Labor
IMMIGRATION SERVICE

LIST OR MANIFEST OF ALIEN PASSENGERS APPLYING FOR ADMISSION

SHEET NO. 1

11—2663

Required by the regulations of Secretary of Commerce and Labor of the

PER ..... LINE SS. CO. PORT

1	2		3	4	5	6	7		8	9	10		11	12	
No. on List.	NAME IN FULL. Family Name.	Given Name.	Age. Yrs.	Mos.	Sex. Married or Single.	*Calling or Occupation.	Able to— Read.	Write.	Nationality. (Country of which citizen or subject.)	†Race or People.	Last Permanent Residence. Country.	City or Town.	The name and complete address of nearest relative or friend in country whence alien came.	Final Destination. State.	City or Town.
1	Lester	Chas. Herbert	2	7	M	Boy			English	English	England	Bradford Yorkshire	Aunt Mrs Isabella Greenwood	Mass	Lawrence
2	Stephenson	Alice Emma	28	7	"	Wife			"	"	"	"	Shipley, Yorkshire, Eng.	"	"
3	"	" Suzanna	5	"	S	Child	No	No	"	"	Canada	Knowlton	None	Vt	Richford
4	"	" Rose Florence	3	"	"	"	"	"	"	"	"	"	None	"	"
5	"	Edward Joseph	1	6	M	"	"	"	"	"	"	"	None	"	"
In Transit	Philips	Herbert S	21	"	"	Bank Clerk	Yes	Yes	Scotland	Scotch	Scotland	Edinboro	Father Alexander Philips Edinboro Scotland		Kingston
In Transit	Borrowmen	James	19	"	"	"	"	"	"	"	"	"	Father, Robert Borrowmen 11 Duddington Park, Edinboro	Jamaica	Kingston
8	NOT USED														
9	NOT USED														
10	NOT USED														
11	NOT USED														
12	NOT USED														
13	NOT USED														
14	NOT USED														
15	NOT USED														
16	NOT USED														
17	NOT USED														
18	NOT USED														
19	NOT USED														
20	NOT USED														
21	NOT USED														
22	NOT USED														
23	NOT USED														
24	NOT USED														
25	NOT USED														
26	NOT USED														
27	CLASS B.	NOT USED													
28		NOT USED													
29		NOT USED													
30		NOT USED													

*Instead of showing occupation of tourists and aliens in transit, state in column 6 whether they are "tourists" or "in transit."
†"Race or People" is to be determined by the stock from which aliens sprang and the language they speak. List of races will be found on back of this sheet.

NONE BUT ALIENS WHO HAVE ARRIVED AT A CANADIAN OCEAN PORT FROM A FOREIGN SEAPORT WITHIN ONE YEAR FROM DATE OF APPLICATION FOR ADMISSION TO THE UNITED STATES SHOULD BE MANIFESTED ON THIS SHEET.

TO THE UNITED STATES FROM FOREIGN CONTIGUOUS TERRITORY

105

United States, under Act of Congress approved February 20, 1907

OF Newport Vt., MONTH OF May, 1908 Class B.

(OVER.)

11—2663

No. on List	13 Whether having a ticket to such final destination.	14 By whom was passage paid?	15 Whether in possession of $50, and if less, how much?	16 Whether ever before in the United States; and if so, when and where? Yes or No.	If Yes: Year or period of years.	Where?	Date of last departure from U. S.	17 Whether going to join a relative or friend; and if so, what relative or friend, and his name and complete address.	18 Whether in possession of a ticket through to the place to which he is destined and has sufficient money to pay his railroad fare to such place, and if not, how much money he has with him.	19 Whether a Polygamist.	20 Whether an Anarchist.	21 Whether coming by reason of any offer, solicitation, promise, or agreement, prepaid ticket, or otherwise, to perform labor in the United States.	22 Condition of Health, Mental and Physical.	23 Deformed or Crippled. Nature, length of time, and cause.	SUPPLEMENTAL INFORMATION REQUIRED BY NATURALIZATION ACT APPROVED JUNE 29, 1906. 24 Height Ft. Ins.	25 Complexion.	26 Color of— Hair.	27 Color of— Eyes.	28 Marks of Identification.	29 Place of Birth. Country.	City or Town.	SUPPLEMENTAL INFORMATION REQUIRED BY IMMIGRATION REGULATIONS. 30 Seaport of Landing.	31 Date of Landing.	32 Name of SS.	33 Date of Examination. 1908
Burton 1	yes	Self	75 yes	Yes	2 Mass	Lawrence	1907	Mr. Arthur Greenwood 25 Pleasant St. Prospect Hill	No	No	No	Cond.	No	5 4	Med.	Brown	Blue	None	England	Yorkshire	Quebec	May 6	1908	Hesperian	May 8
" 2	"	Husband	No	"	"	"	"	Husband Joseph Stephenson Rutland Vt	"	"	"	"	"	5 6	"	"	Brown	"	"	Kennington	"	Sept 12 1907	"	Parisian	"	19
3	✓	"	"	"	"	"	"	Father as above	"	"	"	"	"	✓	"	Lgt	Lgt Blue	"	"	Camberwell	"	"	"	"	"	19
4	✓	"	"	"	"	"	"	Father as above	"	"	"	"	"	✓	"	Fair	"	Blue dark	"	Edmonton	"	"	"	"	"	19
5	✓	"	"	"	"	"	"	Father as above	"	"	"	"	"	✓	"	✓	"	Blue	"	Camberwell	"	"	"	"	"	19
6	Burton	Self	50 yes	No	✓	✓	✓	Sr Francis R.C. # 54 10 Dr Fraunt	"	"	"	"	"	5 5	"	"	Blue	"	Scotland	Edinboro	Montreal	May 19/08		Grampian	"	19
7	Burton	"	10 yes	No	✓	✓	✓	Sr Francis R.C. # 54 10 Dr Fraunt	"	"	"	"	"	5 10	Dark	Black	Brown dark	"	"	"	"	May 19/08		"	"	19
8																										
9																										
10																										
11																										
12																										
13																										
14																										
15																										
16																										
17																										
18																										
19																										
20																										
21																										
22																										
23																										
24																										
25																										
26																										
27																										
28																										
29																										
30																										

W. H. Dermott
Insp in Charge

CLASS B.

INSTRUCTIONS FOR FILLING ALIEN MANIFESTS.

Column 3 (Age).—The return of age in column 3 should be expressed in years or months, the latter applying only to those under 1 year of age.

Column 4 (Sex).—The entry in column 4 should be either M (male) or F (female).

Column 5 (Married or single). The entry in column 5 should be either M (married), S (single), Wd (widowed), or D (divorced).

Column 6 (Calling or occupation).—The entry in column 6 should describe as accurately as possible the occupation, trade, or profession of each alien arrival, as for example: Civil engineer, stationary engineer, locomotive engineer, mining engineer, brass polisher, steel polisher, iron molder, wood turner, etc., and not simply as engineer, polisher, molder, turner, or other indefinite designations.

A distinction should be made between *farmers* and *farm laborers*, regardless of the amount of money shown, as follows:

A *farmer* is one who operates a farm, either for himself or others.

A *farm laborer* is one who works on a farm for the man who operates it.

Aliens intending to pass through and out of the United States should be recorded under head of occupation as "in transit;" those coming only for a temporary sojourn in the United States, but not intending to pass through in transit, should be classed as "tourists" under head of occupation.

Column 7 (Able to read and write).—Column 7 is subdivided and the entries therein should be either Yes—Yes (can read and write), No—No (can neither read nor write), or Yes—No (can read but not write).

Column 8 (Nationality). Column 8 should be construed to mean the country of which immigrant is a citizen or subject.

Column 9 (Race or people).—The entry in column 9 should show the race or people as given in list on reverse side of alien manifest.

Special attention should be paid to the distinction between race and nationality. For instance, "France" appearing on a manifest does not necessarily mean "French" by race or people, and similarly, "French" appearing on a manifest does not necessarily mean "France" by nationality. An alien who is Irish, German, or Hebrew by race might properly come under the heading of United Kingdom or any other country by nationality. In this connection the following distinctions should be specially observed:

CUBAN.

The term "Cuban" refers to the Cuban people (not Negroes).

WEST INDIAN.

"West Indian" refers to the people of the West Indies other than Cuba (not Negroes).

SPANISH-AMERICAN.

"Spanish American" refers to the people of Central and South America of Spanish descent.

AFRICAN (BLACK).

"African (black)" refers to the African Negro, whether coming from Cuba or other islands of the West Indies, North or South America, Europe, or Africa. Any alien whose appearance indicates an admixture of Negro blood should be classified under this heading.

ITALIAN (NORTH).

The people who are native to the basin of the River Po in northern Italy (i. e., compartments of Piedmont, Lombardy, Venetia, and Emelia) and their descendants, whether residing in Italy, Switzerland, Austria-Hungary, or any other country, should be classed as "Italian (north)." Most of these people speak a Gallic dialect of the Italian language.

ITALIAN (SOUTH).

The people who are native to that portion of Italy south of the basin of the River Po (i. e., compartments of Liguria, Tuscany, the Marches, Umbria, Rome, the Abruzzi and Molise, Campania, Apulia, Basilicata, Calabria, Sicily, and Sardinia) and their descendants, should be classed as "Italian (south)."

Column 10 (Last permanent residence).—The entries in column 10 should show the *country and city or town* of last permanent residence. It is important for statistical purposes that country of last permanent residence independent of country of temporary residence, nationality, or race be shown.

Aliens who are permanent residents of the United States and are returning from a visit abroad should be recorded on manifests as United States for country of last permanent residence.

Column 11 (Name and complete address of nearest relative or friend in country whence alien came).—The entry in column 11 should give name and address of such relative. If no such relative living, give name and address of friend.

Column 12 (Final destination).—The entry in column 12 should show definitely the place (city or town) of final destination if within the United States; country, if outside the United States.

Column 14 (Whether having a ticket to such final destination).—The entry in column 14 should be either Yes (ticket) or No (no ticket).

Column 15 (By whom was passage paid).—The entry in column 15 should show definitely by whom passage was paid, as self; husband, father, brother, or other relative; friend; steamship company, etc.

Column 16 (Whether in possession of $50, and if less, how much).—The entry in column 16 should give in each case (individual or family) the exact amount of money shown.

Money brought by the head of a family should not be divided among the several members of the family.

Column 17 (Whether ever before in the United States; and if so, when and where).—The entries in column 17 should show whether or not (Yes or No) in the United States before; and if so, the year (or period of years), place, and date of last departure from the United States; as 1891-97; Philadelphia; Dec. 6, 1897.

Column 18 (Going to join relative or friend; and if so, what relative or friend).—The entry in column 18 should show whether going to join either a relative or friend; and if so, what relative or friend, with name and complete address.

Columns 19 to 35.—The answers in these columns should be complete, as indicated by the several headings.

LIST OF RACES OR PEOPLES.

African (black).
Armenian.
Bohemian.
Bosnian.
Bulgarian.
Chinese.
Croatian.
Cuban.
Dalmatian.
Dutch.
East Indian.
English.
Finnish.
Flemish.
French.
German.
Greek.
Hebrew.
Herzegovinian.
Irish.
Italian (North).
Italian (South).
Japanese.
Korean.
Lithuanian.
Magyar.
Mexican.
Montenegrin.
Moravian.
Pacific Islander.
Polish.
Portuguese.
Roumanian.
Russian.
Ruthenian (Russniak).
Scandinavian (Norwegians, Danes, and Swedes).
Scotch.
Servian.
Slovak.
Slovenian.
Spanish.
Spanish-American.
Syrian.
Turkish.
Welsh.
West Indian

Form 1- Canada.

WHEN USED RETURN TO 233 ST. ANTOINE ST., MONTREAL, AT END OF EACH MONTH

Department of Commerce and Labor
IMMIGRATION SERVICE

LIST OR MANIFEST OF ALIEN PASSENGERS APPLYING FOR ADMISSION

Required by the regulations of Secretary of Commerce and Labor of the

SHEET NO. 3

PORT OF Montpelier Vermont

1	2		3	4	5	6	7		8	9	10		11	12	
No. on List.	NAME IN FULL. Family Name.	Given Name	Age. Yrs.	Mos.	Sex. Married or Single.	*Calling or Occupation.	Able to— Read.	Write.	Nationality. (Country of which citizen or subject.)	†Race or People.	Last Permanent Residence. Country.	City or Town.	The name and complete address of nearest relative or friend in country whence alien came.	Final Destination. State.	City or Town.
Maw 1															
Maw 2															
Maw 3															
Maw 4															
Maw 5															
Maw 6															
7	NOT USED														
8	NOT USED														
9	NOT USED														
10	NOT USED														
11	NOT USED														
12	NOT USED														
13	NOT USED														
14	NOT USED														
15	NOT USED														
16	NOT USED														
17	NOT USED														
18	NOT USED														
19	NOT USED														
20	NOT USED														
21	NOT USED														
22	NOT USED														
23	NOT USED														
24	NOT USED														
25	NOT USED														
26	NOT USED														
27	NOT USED														
28	NOT USED														
29	CLASS C.	NOT USED													
30		NOT USED													
		NOT USED													

[redacted]

† "Race or People" is to be determined by the stock from which aliens sprang and the language they speak. List of races will be found on back of this sheet.

NO PASSENGER WHO ARRIVED AT A CANADIAN OCEAN PORT FROM A FOREIGN SEAPORT WITHIN ONE YEAR OF DATE OF EXAMINATION MAY BE MANIFESTED ON THIS SHEET.

TO THE UNITED STATES FROM FOREIGN CONTIGUOUS TERRITORY

United States, under Act of Congress approved February 20, 1907

106

(OVER.)

11—1594

MONTH OF , 190

13	14	15	16	17				18	19	20	21	22	23	24	25	26	27	28	29		30	31	32	33
				Whether ever before in the United States; and if so, when and where?																				
No. on List.	Whether having a ticket to final destination	By whom was passage paid?	Whether in possession of $50, and if less, how much?	If Yes				Whether going to join a relative or friend; and if so, what relative or friend, and his name and complete address.	Whether in possession of ticket and prepaid transportation to final destination	Whether a Polygamist.	Whether an Anarchist.	Whether deformed or crippled.	Condition of Health, Mental and Physical.	Deformed or Crippled. Nature, length of time, and cause.	Height. Ft. Ins	Complexion.	Color of— Hair.	Color of— Eyes.	Marks of Identification.	Place of Birth. Country.	Place of Birth. City or Town.	Seaport of Landing.	Date of Landing.	Name of SS.	Date of Examination.
				No.	Yes. previous years.	Where?	Date of last departure from U. S.																	1908
1																			Tattoos on right hand-Italy	Resposotto Mafrune Cosenza	Italy	1907 May 1 1906		
2																						1906 Apr 26	"	13
3																				Blackburn England	Lancashire	Boston	1907 June 10 1903	Cymric " 21
4																				Russia-St Petersburg		Ellis Island	Dec 19 1907	Bremen " 22
5																				Austria-Hungary		Boston	Nov	Pretorian " 23
6																								
7																								
8																								
9																								
10																								
11																								
12																								
13																								
14																								
15																								
16																								
17																								
18																								
19																								
20																								
21																								
22																								
23																								
24																								
25																								
26																								
27																								
28																								
29																								
30																								

CLASS C.

INSTRUCTIONS FOR FILLING ALIEN MANIFESTS.

Column 3 (Age).—The return of age in column 3 should be expressed in years or months, the latter applying only to those under 1 year of age.

Column 4 (Sex). The entry in column 4 should be either M (male) or F (female).

Column 5 (Married or single). The entry in column 5 should be either M (married), S (single), Wd (widowed), or D (divorced).

Column 6 (Calling or occupation).—The entry in column 6 should describe as accurately as possible the occupation, trade, or profession of each alien arrival, as for example: Civil engineer, stationary engineer, locomotive engineer, mining engineer, brass polisher, steel polisher, iron molder, wood turner, etc., and not simply as engineer, polisher, molder, turner, or other indefinite designations.

A distinction should be made between *farmers* and *farm laborers*, regardless of the amount of money shown, as follows:

A *farmer* is one who operates a farm, either for himself or others.

A *farm laborer* is one who works on a farm for the man who operates it.

Aliens intending to pass through and out of the United States should be recorded under head of occupation as "in transit;" those coming only for a temporary sojourn in the United States, but not intending to pass through in transit, should be classed as "tourists" under head of occupation.

Column 7 (Able to read and write). Column 7 is subdivided and the entries therein should be either Yes—Yes (can read and write), No—No (can neither read nor write), or Yes—No (can read but not write).

Column 8 (Nationality).—Column 8 should be construed to mean the country of which immigrant is a citizen or subject.

Column 9 (Race or people).—The entry in column 9 should show the race or people as given in list on reverse side of alien manifest.

Special attention should be paid to the distinction between race and nationality. For instance, "France" appearing on a manifest does not necessarily mean "French" by race or people, and similarly, "French" appearing on a manifest does not necessarily mean "France" by nationality. An alien who is Irish, German, or Hebrew by race might properly come under the heading of United Kingdom or any other country by nationality. In this connection the following distinctions should be specially observed:

CUBAN.

The term "Cuban" refers to the Cuban people (not Negroes).

WEST INDIAN.

"West Indian" refers to the people of the West Indies other than Cuba (not Negroes).

SPANISH-AMERICAN.

"Spanish American" refers to the people of Central and South America of Spanish descent.

AFRICAN (BLACK).

"African (black)" refers to the African Negro, whether coming from Cuba or other islands of the West Indies, North or South America, Europe, or Africa. Any alien whose appearance indicates an admixture of Negro blood should be classified under this heading.

ITALIAN (NORTH).

The people who are native to the basin of the River Po in northern Italy (i. e., compartments of Piedmont, Lombardy, Venetia, and Emelia) and their descendants, whether residing in Italy, Switzerland, Austria Hungary, or any other country, should be classed as "Italian (north)." Most of these people speak a Gallic dialect of the Italian language.

ITALIAN (SOUTH).

The people who are native to that portion of Italy south of the basin of the River Po (i. e., compartments of Liguria, Tuscany, the Marches, Umbria, Rome, the Abruzzi and Molise, Campania, Apulia, Basilicata, Calabria, Sicily, and Sardinia) and their descendants, should be classed as "Italian (south)."

Column 10 (Last permanent residence).—The entries in column 10 should show the *country and city or town* of last permanent residence. It is important for statistical purposes that country of last permanent residence independent of country of temporary residence, nationality, or race be shown.

Aliens who are permanent residents of the United States and are returning from a visit abroad should be recorded on manifests as United States for country of last permanent residence.

Column 11 (Name and complete address of nearest relative or friend in country whence alien came).—The entry in column 11 should give name and address of such relative. If no such relative living, give name and address of friend.

Column 12 (Final destination).—The entry in column 12 should show definitely the place (city or town) of final destination if within the United States; country, if outside the United States.

Column 13 (Whether having a ticket to such final destination).—The entry in column 14 should be either Yes (ticket) or No (no ticket).

Column 15 (By whom was passage paid).—The entry in column 15 should show definitely by whom passage was paid, as self; husband, father, brother, or other relative; friend; steamship company, etc.

Column 16 (Whether in possession of $50, and if less, how much).—The entry in column 16 should give in each case (individual or family) the exact amount of money shown.

Money brought by the head of a family should not be divided among the several members of the family.

Column 17 (Whether ever before in the United States; and if so, when and where).—The entries in column 17 should show whether or not (Yes or No) in the United States before; and if so, the year (or period of years), place, and date of last departure from the United States; as 1894-97; Philadelphia; Dec. 6, 1897.

Column 18 (Going to join relative or friend; and if so, what relative or friend).—The entry in column 18 should show whether going to join either a relative or friend; and if so, what relative or friend, with name and complete address.

Columns 19 to 29.—The answers in these columns should be complete, as indicated by the several headings.

LIST OF RACES OR PEOPLES.

African (black).
Armenian.
Bohemian.
Bosnian.
Bulgarian.
Chinese.
Croatian.
Cuban.
Dalmatian.
Dutch.
East Indian.
English.
Finnish.
Flemish.
French.
German.
Greek.
Hebrew.
Herzegovinian.
Irish.
Italian (North).
Italian (South).
Japanese.
Korean.
Lithuanian.
Magyar.
Mexican.
Montenegrin.
Moravian.
Pacific Islander.
Polish.
Portuguese.
Roumanian.
Russian.
Ruthenian (Russniak).
Scandinavian (Norwegians, Danes, and Swedes).
Scotch.
Servian.
Slovak.
Slovenian.
Spanish.
Spanish-American.
Syrian.
Turkish.
Welsh.
West Indian.

Form 1—Canada.

WHEN USED RETURN TO 233 ST. ANTOINE ST., MONTREAL, AT END OF EACH MONTH

Department of Commerce and Labor
IMMIGRATION SERVICE

SHEET NO. 3

LIST OR MANIFEST OF ALIEN PASSENGERS APPLYING FOR ADMISSION

Required by the regulations of Secretary of Commerce and Labor of the

PORT OF Newport Vermont

1	2		3	4	5	6	7		8	9	10		11	12	
No. on List.	NAME IN FULL. Family Name.	Given Name.	Age. Yrs.	Mos.	Sex. Married or Single.	*Calling or Occupation.	Able to— Read.	Write.	Nationality. (Country of which citizen or subject.)	†Race or People.	Last Permanent Residence. Country.	City or Town.	The name and complete address of nearest relative or friend in country whence alien came.	Final Destination. State.	City or Town.
Man 1	[illegible]	[illegible]	[illegible]			[illegible]			Italy	[illegible]	Canada-Montreal		[illegible]	Mass.	Boston
Man 2	[illegible]	[illegible]	[illegible]			[illegible]			Scotland	Scotch	"	Toronto	[illegible]	"	Lowell
Man 3	[illegible]	[illegible]	[illegible]			[illegible]			England	Irish	"	"	[illegible]	"	"
Man 4	[illegible]	[illegible]	[illegible]			[illegible]			[illegible]	[illegible]	"	"	[illegible]	"	"
5	NOT USED														
6	NOT USED														
7	NOT USED														
8	NOT USED														
9	NOT USED														
10	NOT USED														
11	NOT USED														
12	NOT USED														
13	NOT USED														
14	NOT USED														
15	NOT USED														
16	NOT USED														
17	NOT USED														
18	NOT USED														
19	NOT USED														
20	NOT USED														
21	NOT USED														
22	NOT USED														
23	NOT USED														
24	NOT USED														
25	NOT USED														
26	NOT USED														
27	NOT USED														
28	NOT USED														
29	NOT USED														
30	NOT USED														

*Instead of showing occupation of tourists and aliens in transit, state in column 6 whether they are "tourists" or "in transit."
†"Race or People" is to be determined by the stock from which aliens sprang and the language they speak. List of races will be found on back of this sheet.

NO PASSENGER WHO ARRIVED AT A CANADIAN OCEAN PORT FROM A FOREIGN SEAPORT WITHIN ONE YEAR OF DATE OF EXAMINATION MAY BE MANIFESTED ON THIS SHEET.

TO THE UNITED STATES FROM FOREIGN CONTIGUOUS TERRITORY

United States, under Act of Congress approved February 20, 1907

MONTH OF , 190

Vanceboro, Me.

107

(OVER.)

11—1694

13	14	15	16	17			18	19	20	21	22	23	24	SUPPLEMENTAL INFORMATION REQUIRED BY NATURALIZATION ACT APPROVED JUNE 29, 1906.					SUPPLEMENTAL INFORMATION REQUIRED BY IMMIGRATION REGULATIONS.			
				Whether ever before in the United States; and if so, when and where?																		
No. on List.	Whether having a ticket through to final destination or not.	By whom was passage paid?	Whether in possession of $50, and if less, how much?	If Yes			Whether going to join a relative or friend; and if so, what relative or friend, and his name and complete address.	Whether in good health and free from mental defect.	Whether a Polygamist.	Whether an Anarchist.	Whether a person who believes in or advocates the overthrow by force or violence of the Government of the United States or of all forms of law.	Condition of Health, Mental and Physical.	Deformed or Crippled. Nature, length of time, and cause.	Height. Ft. Ins	Complexion.	Color of— Hair.	Color of— Eyes.	Marks of Identification.	Place of Birth. Country.	Place of Birth. City or Town.	Seaport of Landing.	Date of Landing.	Name of SS.	Date of Examination.
				No.	Yes, past 1 year.	Where?	Date of last departure from U. S.																
1														5		Med. Gray			Italy	Torre	Montreal	Sept 18 1906	Carthaginian	May 10 1908
2														5		Light Blue			Scotland	Dumbarton	Quebec	May 12 1907	Cassandra	" 19
3														5		Med.			Ireland	Lurne	"	May 12 1907	"	" 19
4														5		"			Scotland	Dumbarton	"	May 12 1907	"	" 19
5																								
6																								
7																								
8																								
9																								
10																								
11																								
12																								
13																								
14																								
15																								
16																								
17																								
18																								
19																								
20																								
21																								
22																								
23																								
24																								
25																								
26																								
27																								
28																								
29																								
30																								

Inspector in Charge

CLASS D.

INSTRUCTIONS FOR FILLING ALIEN MANIFESTS.

Column 3 (*Age*).—The return of age in column 3 should be expressed in years or months, the latter applying only to those under 1 year of age.

Column 4 (*Sex*).—The entry in column 4 should be either M (male) or F (female).

Column 5 (*Married or single*).—The entry in column 5 should be either M (married), S (single), Wd (widowed), or D (divorced).

Column 6 (*Calling or occupation*).—The entry in column 6 should describe as accurately as possible the occupation, trade, or profession of each alien arrival, as for example: Civil engineer, stationary engineer, locomotive engineer, mining engineer, brass polisher, steel polisher, iron molder, wood turner, etc., and not simply as engineer, polisher, molder, turner, or other indefinite designations.

A distinction should be made between *farmers* and *farm laborers*, regardless of the amount of money shown, as follows:

A *farmer* is one who operates a farm, either for himself or others.

A *farm laborer* is one who works on a farm for the man who operates it.

Aliens intending to pass through and out of the United States should be recorded under head of occupation as "in transit;" those coming only for a temporary sojourn in the United States, but not intending to pass through in transit, should be classed as "tourists" under head of occupation.

Column 7 (*Able to read and write*).—Column 7 is subdivided and the entries therein should be either Yes—Yes (can read and write), No—No (can neither read nor write), or Yes—No (can read but not write).

Column 8 (*Nationality*).—Column 8 should be construed to mean the country of which immigrant is a citizen or subject.

Column 9 (*Race or people*).—The entry in column 9 should show the race or people as given in list on reverse side of alien manifest.

Special attention should be paid to the distinction between race and nationality. For instance, "France" appearing on a manifest does not necessarily mean "French" by race or people, and similarly, "French" appearing on a manifest does not necessarily mean "France" by nationality. An alien who is Irish, German, or Hebrew by race might properly come under the heading of United Kingdom or any other country by nationality. In this connection the following distinctions should be specially observed:

CUBAN.

The term "Cuban" refers to the Cuban people (not Negroes).

WEST INDIAN.

"West Indian" refers to the people of the West Indies other than Cuba (not Negroes).

SPANISH-AMERICAN.

"Spanish American" refers to the people of Central and South America of Spanish descent.

AFRICAN (BLACK).

"African (black)" refers to the African Negro, whether coming from Cuba or other islands of the West Indies, North or South America, Europe, or Africa. Any alien whose appearance indicates an admixture of Negro blood should be classified under this heading.

ITALIAN (NORTH).

The people who are native to the basin of the River Po in northern Italy (i. e., compartments of Piedmont, Lombardy, Venetia, and Emelia) and their descendants, whether residing in Italy, Switzerland, Austria-Hungary, or any other country, should be classed as "Italian (north)." Most of these people speak a Gallic dialect of the Italian language.

ITALIAN (SOUTH).

The people who are native to that portion of Italy south of the basin of the River Po (i. e., compartments of Liguria, Tuscany, the Marches, Umbria, Rome, the Abruzzi and Molise, Campania, Apulia, Basilicata, Calabria, Sicily, and Sardinia) and their descendants, should be classed as "Italian (south)."

Column 10 (*Last permanent residence*).—The entries in column 10 should show the *country and city or town* of last permanent residence. It is important for statistical purposes that country of last permanent residence independent of country of temporary residence, nationality, or race be shown.

Aliens who are permanent residents of the United States and are returning from a visit abroad should be recorded on manifests as United States for country of last permanent residence.

Column 11 (*Name and complete address of nearest relative or friend in country whence alien came*).—The entry in column 11 should give name and address of such relative. If no such relative living, give name and address of friend.

Column 12 (*Final destination*).—The entry in column 12 should show definitely the place (city or town) of final destination if within the United States; country, if outside the United States.

Column 14 (*Whether having a ticket to such final destination*).—The entry in column 14 should be either Yes (ticket) or No (no ticket).

Column 15 (*By whom was passage paid*).—The entry in column 15 should show definitely by whom passage was paid, as self; husband, father, brother, or other relative; friend; steamship company, etc.

Column 16 (*Whether in possession of $50, and if less, how much*).—The entry in column 16 should give in each case (individual or family) the exact amount of money shown.

Money brought by the head of a family should not be divided among the several members of the family.

Column 17 (*Whether ever before in the United States; and if so, when and where*).—The entries in column 17 should show whether or not (Yes or No) in the United States before; and if so, the year (or period of years), place, and date of last departure from the United States; as 1894-97; Philadelphia; Dec. 6, 1897.

Column 18 (*Going to join relative or friend; and if so, what relative or friend*).—The entry in column 18 should show whether going to join either a relative or friend; and if so, what relative or friend, with name and complete address.

Columns 19 to 35.—The answers in these columns should be complete, as indicated by the several headings.

LIST OF RACES OR PEOPLES.

African (black).
Armenian.
Bohemian.
Bosnian.
Bulgarian.
Chinese.
Croatian.
Cuban.
Dalmatian.
Dutch.
East Indian.
English.
Finnish.
Flemish.
French.
German.
Greek.
Hebrew
Herzegovinian.
Irish.
Italian (North).
Italian (South).
Japanese.
Korean.
Lithuanian.
Magyar.
Mexican.
Montenegrin.
Moravian.
Pacific Islander.
Polish.
Portuguese.
Roumanian.
Russian.
Ruthenian (Russniak).
Scandinavian (Norwegians, Danes, and Swedes).
Scotch.
Servian.
Slovak.
Slovenian.
Spanish.
Spanish-American.
Syrian.
Turkish.
Welsh.
West Indian.

Form 1 Canada.

WHEN USED RETURN TO 233 ST. ANTOINE ST., MONTREAL, AT END OF EACH MONTH

Department of Commerce and Labor
IMMIGRATION SERVICE

LIST OR MANIFEST OF ALIEN PASSENGERS APPLYING FOR ADMISSION

Required by the regulations of Secretary of Commerce and Labor of the

SHEET NO. 1 1-1501

PORT OF Newport Vermont

1	2	3	4	5	6	7	8	9	10	11	12
No. on List.	NAME IN FULL. Family Name. / Given Name	Age. Yrs. / Mos.	Sex.	Married or Single.	*Calling or Occupation.	Able to— Read. / Write.	Nationality. (Country of which citizen or subject.)	†Race or People.	Last Permanent Residence. Country. / City or Town.	The name and complete address of nearest relative or friend in country whence alien came.	Final Destination. State. / City or Town.
1	NOT USED										
2	NOT USED										
3	NOT USED										
4	NOT USED										
5	NOT USED										
6	NOT USED										
7	NOT USED										
8	NOT USED										
9	NOT USED										
10	NOT USED										
11	NOT USED										
12	NOT USED										
13	NOT USED										
14	NOT USED										
15	NOT USED										
16											
17											
18											
19	NOT USED										
20	NOT USED										
21	NOT USED										
22	NOT USED										
23	NOT USED										
24	NOT USED										
25	NOT USED										
26	NOT USED										
27	NOT USED										
28	NOT USED										
29	NOT USED										
30	NOT USED										

* Instead of showing occupation of tourists and aliens in transit, state in column 6 whether they are "tourists" or "in transit."
† "Race or People" is to be determined by the stock from which aliens sprang and the language they speak. List of races will be found on back of this sheet.

NO PASSENGER WHO ARRIVED AT A CANADIAN OCEAN PORT FROM A FOREIGN SEAPORT WITHIN ONE YEAR OF DATE OF EXAMINATION MAY BE MANIFESTED ON THIS SHEET.

TO THE UNITED STATES FROM FOREIGN CONTIGUOUS TERRITORY

108

(OVER.)

United States, under Act of Congress approved **February 20, 1907**

11—1594

MONTH OF May, 190 8 (Page 6 C. C.

13	14	15	16	17				18	19	20	21	22	23	24	SUPPLEMENTAL INFORMATION REQUIRED BY NATURALIZATION ACT APPROVED JUNE 29, 1906.					SUPPLEMENTAL INFORMATION REQUIRED BY IMMIGRATION REGULATIONS.			
				Whether ever before in the United States; and if so, when and where?											25	26	27	28	29	30	31	32	33
No. on List.	Whether having a ticket through to final destination	By whom was passage paid?	Whether in possession of $50, and if less, how much?	No.	If Yes: Years and months absent.	If Yes: Where?	If Yes: Date of last departure from U. S.	Whether going to join a relative or friend; and if so, what relative or friend, and his name and complete address.	Whether in good health and free from mental defect	Whether a Polygamist.	Whether an Anarchist.	Whether a person who believes in or advocates the overthrow by force or violence of the Government of the United States or of all forms of law	Condition of Health, Mental and Physical.	Deformed or Crippled. Nature, length of time, and cause.	Height. Ft.	Height. Ins	Complexion.	Color of— Hair.	Color of— Eyes.	Marks of Identification.	Place of Birth. Country.	Place of Birth. City or Town.	Seaport of Landing.	Date of Landing.	Name of SS.	Date of Examination.
1																							
2																							
3																							
4																							
5																							
6																							
7																							
8																							
9																							
10																							
11																							
12																							
13																							
14																							
15																							
16																							
17																							
18																							
19																							
20																							
21																							
22																							
23																							
24																							
25																							
26																							
27																							
28																							
29																							
30																							

Dy. McDermott
Insp. in Charge

CLASS C.C.

INSTRUCTIONS FOR FILLING ALIEN MANIFESTS.

Column 3 (*Age*).—The return of age in column 3 should be expressed in years or months, the latter applying only to those under 1 year of age.

Column 4 (*Sex*).—The entry in column 4 should be either M (male) or F (female).

Column 5 (*Married or single*).—The entry in column 5 should be either M (married), S (single), Wd (widowed), or D (divorced).

Column 6 (*Calling or occupation*).—The entry in column 6 should describe as accurately as possible the occupation, trade, or profession of each alien arrival, as for example: Civil engineer, stationary engineer, locomotive engineer, mining engineer, brass polisher, steel polisher, iron molder, wood turner, etc., and not simply as engineer, polisher, molder, turner, or other indefinite designations.

A distinction should be made between *farmers* and *farm laborers*, regardless of the amount of money shown, as follows:

A *farmer* is one who operates a farm, either for himself or others.

A *farm laborer* is one who works on a farm for the man who operates it.

Aliens intending to pass through and out of the United States should be recorded under head of occupation as "in transit;" those coming only for a temporary sojourn in the United States, but not intending to pass through in transit, should be classed as "tourists" under head of occupation.

Column 7 (*Able to read and write*).—Column 7 is subdivided and the entries therein should be either Yes—Yes (can read and write), No—No (can neither read nor write), or Yes—No (can read but not write).

Column 8 (*Nationality*).—Column 8 should be construed to mean the country of which immigrant is a citizen or subject.

Column 9 (*Race or people*).—The entry in column 9 should show the race or people as given in list on reverse side of alien manifest.

Special attention should be paid to the distinction between race and nationality. For instance, "France" appearing on a manifest does not necessarily mean "French" by race or people, and similarly, "French" appearing on a manifest does not necessarily mean "France" by nationality. An alien who is Irish, German, or Hebrew by race might properly come under the heading of United Kingdom or any other country by nationality. In this connection the following distinctions should be specially observed:

CUBAN.

The term "Cuban" refers to the Cuban people (not Negroes).

WEST INDIAN.

"West Indian" refers to the people of the West Indies other than Cuba (not Negroes).

SPANISH-AMERICAN.

"Spanish American" refers to the people of Central and South America of Spanish descent

AFRICAN (BLACK).

"African (black)" refers to the African Negro, whether coming from Cuba or other islands of the West Indies, North or South America, Europe, or Africa. Any alien whose appearance indicates an admixture of Negro blood should be classified under this heading.

ITALIAN (NORTH).

The people who are native to the basin of the River Po in northern Italy (i. e., compartments of Piedmont, Lombardy, Venetia, and Emelia) and their descendants, whether residing in Italy, Switzerland, Austria-Hungary, or any other country, should be classed as "Italian (north)." Most of these people speak a Gallic dialect of the Italian language.

ITALIAN (SOUTH).

The people who are native to that portion of Italy south of the basin of the River Po (i. e., compartments of Liguria, Tuscany, the Marches, Umbria, Rome, the Abruzzi and Molise, Campania, Apulia, Basilicata, Calabria, Sicily, and Sardinia) and their descendants, should be classed as "Italian (south)."

Column 10 (*Last permanent residence*).—The entries in column 10 should show the *country and city or town* of last permanent residence. It is important for statistical purposes that country of last permanent residence independent of country of temporary residence, nationality, or race be shown.

Aliens who are permanent residents of the United States and are returning from a visit abroad should be recorded on manifests as United States for country of last permanent residence.

Column 11 (*Name and complete address of nearest relative or friend in country whence alien came*).—The entry in column 11 should give name and address of such relative. If no such relative living, give name and address of friend.

Column 12 (*Final destination*).—The entry in column 12 should show definitely the place (city or town) of final destination if within the United States; country, if outside the United States.

Column 13 (*Whether having a ticket to such final destination*).—The entry in column 14 should be either Yes (ticket) or No (no ticket).

Column 15 (*By whom was passage paid*).—The entry in column 15 should show definitely by whom passage was paid, as self; husband, father, brother, or other relative; friend; steamship company, etc.

Column 16 (*Whether in possession of $50, and if less, how much*).—The entry in column 16 should give in each case (individual or family) the exact amount of money shown.

Money brought by the head of a family should not be divided among the several members of the family.

Column 17 (*Whether ever before in the United States; and if so, when and where*).—The entries in column 17 should show whether or not (Yes or No) in the United States before; and if so, the year (or period of years), place, and date of last departure from the United States; as 1894–97; Philadelphia; Dec. 6, 1897.

Column 18 (*Going to join relative or friend; and if so, what relative or friend*).—The entry in column 18 should show whether going to join either a relative or friend; and if so, what relative or friend, with name and complete address.

Columns 19 to 22.—The answers in these columns should be complete, as indicated by the several headings.

LIST OF RACES OR PEOPLES.

African (black).	Korean.
Armenian.	Lithuanian.
Bohemian.	Magyar.
Bosnian.	Mexican.
Bulgarian.	Montenegrin.
Chinese.	Moravian.
Croatian.	Pacific Islander.
Cuban.	Polish.
Dalmatian.	Portuguese.
Dutch.	Roumanian.
East Indian.	Russian.
English.	Ruthenian (Russniak).
Finnish.	Scandinavian (Norwegians, Danes, and Swedes).
Flemish.	Scotch.
French.	Servian.
German.	Slovak.
Greek.	Slovenian.
Hebrew.	Spanish.
Herzegovinian.	Spanish-American.
Irish.	Syrian.
Italian (North).	Turkish.
Italian (South).	Welsh.
Japanese.	West Indian.

Form 1—Canada.

WHEN USED RETURN TO 233 ST. ANTOINE ST., MONTREAL, AT END OF EACH MONTH

Department of Commerce and Labor
IMMIGRATION SERVICE

SHEET NO. 5

11—1391

LIST OR MANIFEST OF ALIEN PASSENGERS APPLYING FOR ADMISSION

Required by the regulations of Secretary of Commerce and Labor of the

PORT OF Montreal, Que.

1	2		3	4	5	6	7		8	9	10		11	12	
No. on List.	NAME IN FULL. Family Name.	Given Name	Age. Yrs.	Mos.	Sex. Married or Single.	*Calling or Occupation.	Able to— Read.	Write.	Nationality. (Country of which citizen or subject.)	†Race or People.	Last Permanent Residence. Country.	City or Town.	The name and complete address of nearest relative or friend in country whence alien came.	Final Destination. State.	City or Town.
Mau 1															
Mau 2															
Mau 3															
Mau 4															
Mau 5													Brother Alexander Gregras Hendson Wells		
Mau 6													Hendson as above		
Mau 7													"		
Mau 8													"		
Mau 9													"		
Mau 10													Son Alex Gregras as above		
Mau 11													Father Simon Illo		
Mau 12													Father Hamilton Geary		
Mau 13													Brother-in-law Hubert Montreal		
Debarred Mau 14															
Debarred Mau 15															
Debarred Mau 16															
Mau 17													Father as above		
Mau 18													"		
Mau 19													"		
Mau 20													"		
Mau 21													"		
Mau 22													Father Joseph Gaston		
Mau 23													Father Hubert Montreal		
Mau 24													Father-in-law Montreal		
Mau 25													"		
Mau 26													Father Gregras as above		
Mau 27													Father Arthur		
Mau 28													Father Felix		
Mau 29													Father Emma Pineault		
Mau 30													Father Ernest Montreal		

CLASS E.

NOT USED

*Instead of showing occupation of tourists and aliens in transit, state in column 6 whether they are "tourists" or "in transit."

†"Race or People" is to be determined by the stock from which aliens sprang and the language they speak. List of races will be found on back of this sheet.

NO PASSENGER WHO ARRIVED AT A CANADIAN OCEAN PORT FROM A FOREIGN SEAPORT WITHIN ONE YEAR OF DATE OF EXAMINATION MAY BE MANIFESTED ON THIS SHEET.

TO THE UNITED STATES FROM FOREIGN CONTIGUOUS TERRITORY

United States, under Act of Congress approved February 20, 1907

109 (OVER.)

11—1594

MONTH OF May, 1908 Line E.

13	14	15	16	17			18	19	20	21	22	23	24	25	26	27	28	29		30	31	32	33
				Whether ever before in the United States; and if so, when and where?																			
No. on List.	Whether having a ticket to such final destination	By whom was passage paid?	Whether in possession of $50, and if less, how much?	Yes or No.	How many previous years.	If Yes, Where?	Date of last departure from U. S.	Whether going to join a relative or friend; and if so, what relative or friend, and his name and complete address.	Whether a Polygamist.	Whether an Anarchist.	Whether deformed or crippled.	Condition of Health, Mental and Physical.	Deformed or Crippled. Nature, length of time, and cause.	Height. Ft.	Ins	Complexion.	Color of— Hair.	Eyes.	Marks of Identification.	Place of Birth. Country.	City or Town.	Seaport of Landing.	Date of Landing.	Name of SS.	Date of Examination.
																							1908
1														5	7	Med	Sandy	Blue		Canada	Montmagny	Quebec	May 4	S.S. M.	April 27
2														5	5	Fair	Brown	Gray		"	Quebec	"	"	"	" 27
3														5	3	Dark	Brown	Brown		"	Montmagny	"	"	"	" 27
4														5	3	"	"	"		"	"	"	"	"	" 27
5														5	6	"	"	"		"	Beauceville	"	"	"	" 28
6																				"	Windsor Mills	"	"	"	" 28
7																				"	"	"	"	"	" 28
8																				"	"	"	"	"	" 28
9																				"	"	"	"	"	" 28
10																				"	Beauceville	"	"	"	" 28
11																				"	Sherbrooke	"	"	"	" 30
12																				"	Magog	"	"	"	" 30
13																				"	"	"	May 4	"	" May 4
14																				"	Eastman	"	"	"	" 4
15																				"	Jerusalem (Shefford)	"	"	"	" 4
16																				"	Canada Cities	"	"	"	" 5
17																				"	"	"	"	"	" 5
18																				"	"	"	"	"	" 5
19																				"	"	"	"	"	" 5
20																				"	"	"	"	"	" 5
21																				"	"	"	"	"	" 5
22														5	4	"	"	"		"	Quebec	"	"	"	" 5
23														5	8	"	"	Dark Hazel or Gr.		"	Montreal	"	"	"	" 6
24														5	6	"	"	"		"	St. Jacobs	"	"	"	" 7
25														5	1	Med.	"	"		"	"	"	"	"	" 7
26														5	7	Fair	"	"		"	St. John Bathe	"	"	"	" 7
27														5	1	Dark Brown	"	"		"	St. Cunegonde	"	"	"	" 7
28														Med.		"	"	"		"	St. John Bathe	"	"	"	" 7
29														5	9	Fair	"	"		"	Iberville	"	11 C.P.R.	"	" 11
30																				"	Montreal	"	11 C.P.R.	"	" 11

D. C. D,
Epileptic
L. P. C.

J. H. Sewell
Inspector in Charge.

CLASS E.

INSTRUCTIONS FOR FILLING ALIEN MANIFESTS.

Column 3 (Age).—The return of age in column 3 should be expressed in years or months, the latter applying only to those under 1 year of age.

Column 4 (Sex).—The entry in column 4 should be either M (male) or F (female).

Column 5 (Married or single).—The entry in column 5 should be either M (married), S (single), Wd (widowed), or D (divorced).

Column 6 (Calling or occupation).—The entry in column 6 should describe as accurately as possible the occupation, trade, or profession of each alien arrival, as for example: Civil engineer, stationary engineer, locomotive engineer, mining engineer, brass polisher, steel polisher, iron molder, wood turner, etc., and not simply as engineer, polisher, molder, turner, or other indefinite designations.

A distinction should be made between *farmers* and *farm laborers*, regardless of the amount of money shown, as follows:

A *farmer* is one who operates a farm, either for himself or others.

A *farm laborer* is one who works on a farm for the man who operates it.

Aliens intending to pass through and out of the United States should be recorded under head of occupation as "in transit;" those coming only for a temporary sojourn in the United States, but not intending to pass through in transit, should be classed as "tourists" under head of occupation.

Column 7 (Able to read and write).—Column 7 is subdivided and the entries therein should be either Yes—Yes (can read and write), No—No (can neither read nor write), or Yes—No (can read but not write).

Column 8 (Nationality).—Column 8 should be construed to mean the country of which immigrant is a citizen or subject.

Column 9 (Race or people).—The entry in column 9 should show the race or people as given in list on reverse side of alien manifest.

Special attention should be paid to the distinction between race and nationality. For instance, "France" appearing on a manifest does not necessarily mean "French" by race or people, and similarly, "French" appearing on a manifest does not necessarily mean "France" by nationality. An alien who is Irish, German, or Hebrew by race might properly come under the heading of United Kingdom or any other country by nationality. In this connection the following distinctions should be specially observed:

CUBAN.

The term "Cuban" refers to the Cuban people (not Negroes).

WEST INDIAN.

"West Indian" refers to the people of the West Indies other than Cuba (not Negroes).

SPANISH-AMERICAN.

"Spanish American" refers to the people of Central and South America of Spanish descent.

AFRICAN (BLACK).

"African (black)" refers to the African Negro, whether coming from Cuba or other islands of the West Indies, North or South America, Europe, or Africa. Any alien whose appearance indicates an admixture of Negro blood should be classified under this heading.

ITALIAN (NORTH).

The people who are native to the basin of the River Po in northern Italy (i. e., compartments of Piedmont, Lombardy, Venetia, and Emelia) and their descendants, whether residing in Italy, Switzerland, Austria-Hungary, or any other country, should be classed as "Italian (north)." Most of these people speak a Gallic dialect of the Italian language.

ITALIAN (SOUTH).

The people who are native to that portion of Italy south of the basin of the River Po (i. e., compartments of Liguria, Tuscany, the Marches, Umbria, Rome, the Abruzzi and Molise, Campania, Apulia, Basilicata, Calabria, Sicily, and Sardinia) and their descendants, should be classed as "Italian (south)."

Column 10 (Last permanent residence).—The entries in column 10 should show the *country and city or town* of last permanent residence. It is important for statistical purposes that country of last permanent residence independent of country of temporary residence, nationality, or race be shown.

Aliens who are permanent residents of the United States and are returning from a visit abroad should be recorded on manifests as United States for country of last permanent residence.

Column 11 (Name and complete address of nearest relative or friend in country whence alien came).—The entry in column 11 should give name and address of such relative. If no such relative living, give name and address of friend.

Column 12 (Final destination).—The entry in column 12 should show definitely the place (city or town) of final destination if within the United States; country, if outside the United States.

Column 13 (Whether having a ticket to such final destination).—The entry in column 14 should be either Yes (ticket) or No (no ticket).

Column 15 (By whom was passage paid).—The entry in column 15 should show definitely by whom passage was paid, as self, husband, father, brother, or other relative; friend; steamship company, etc.

Column 16 (Whether in possession of $50, and if less, how much).—The entry in column 16 should give in each case (individual or family) the exact amount of money shown.

Money brought by the head of a family should not be divided among the several members of the family.

Column 17 (Whether ever before in the United States; and if so, when and where).—The entries in column 17 should show whether or not (Yes or No) in the United States before; and if so, the year (or period of years), place, and date of last departure from the United States; as 1894–97; Philadelphia; Dec. 6, 1897.

Column 18 (Going to join relative or friend; and if so, what relative or friend).—The entry in column 18 should show whether going to join either a relative or friend; and if so, what relative or friend, with name and complete address.

Columns 19 to ....—The answers in these columns should be complete, as indicated by the several headings.

LIST OF RACES OR PEOPLES.

African (black).
Armenian.
Bohemian.
Bosnian.
Bulgarian.
Chinese.
Croatian.
Cuban.
Dalmatian.
Dutch.
East Indian.
English.
Finnish.
Flemish.
French.
German.
Greek.
Hebrew.
Herzegovinian.
Irish.
Italian (North).
Italian (South).
Japanese.
Korean.
Lithuanian.
Magyar.
Mexican.
Montenegrin.
Moravian.
Pacific Islander.
Polish.
Portuguese.
Roumanian.
Russian.
Ruthenian (Russniak).
Scandinavian (Norwegians, Danes, and Swedes).
Scotch.
Servian.
Slovak.
Slovenian.
Spanish.
Spanish-American.
Syrian.
Turkish.
Welsh.
West Indian.

Form 1 Canada.

WHEN USED RETURN TO 233 ST. ANTOINE ST., MONTREAL, AT END OF EACH MONTH

Department of Commerce and Labor
IMMIGRATION SERVICE

SHEET NO. (

11—1501

LIST OR MANIFEST OF ALIEN PASSENGERS APPLYING FOR ADMISSION

Required by the regulations of Secretary of Commerce and Labor of the

PORT OF [illegible]

1	2		3	4	5	6	7		8	9	10		11	12	
No. on List.	NAME IN FULL. Family Name.	Given Name.	Age. Yrs.	Mos.	Sex. Married or Single.	*Calling or Occupation.	Able to— Read.	Write.	Nationality. (Country of which citizen or subject.)	†Race or People.	Last Permanent Residence. Country.	City or Town.	The name and complete address of nearest relative or friend in country whence alien came.	Final Destination. State.	City or Town.
Mau 1	[illegible]	[illegible]	[illegible]			[illegible]			[illegible]		[illegible]		[illegible]	[illegible]	
Mau 2	[illegible]	[illegible]	[illegible]			[illegible]			[illegible]		[illegible]		[illegible]	[illegible]	
Mau 3	[illegible]	[illegible]	[illegible]			[illegible]			[illegible]		[illegible]		[illegible]	[illegible]	
Mau 4	[illegible]	[illegible]	[illegible]			[illegible]			[illegible]		[illegible]		[illegible]	[illegible]	
Mau 5	[illegible]	[illegible]	[illegible]			[illegible]			[illegible]		[illegible]		[illegible]	[illegible]	
Mau 6	[illegible]	[illegible]	[illegible]			[illegible]			[illegible]		[illegible]		[illegible]	[illegible]	
Mau 7	[illegible]	[illegible]	[illegible]			[illegible]			[illegible]		[illegible]		[illegible]	[illegible]	
Mau 8	[illegible]	[illegible]	[illegible]			[illegible]			[illegible]		[illegible]		[illegible]	[illegible]	
Mau 9	[illegible]	[illegible]	[illegible]			[illegible]			[illegible]		[illegible]		[illegible]	[illegible]	
Mau 10	[illegible]	[illegible]	[illegible]			[illegible]			[illegible]		[illegible]		[illegible]	[illegible]	
Mau 11	[illegible]	[illegible]	[illegible]			[illegible]			[illegible]		[illegible]		[illegible]	[illegible]	
Mau 12	[illegible]	[illegible]	[illegible]			[illegible]			[illegible]		[illegible]		[illegible]	[illegible]	
Mau 13	[illegible]	[illegible]	[illegible]			[illegible]			[illegible]		[illegible]		[illegible]	[illegible]	
Mau 14	[illegible]	[illegible]	[illegible]			[illegible]			[illegible]		[illegible]		[illegible]	[illegible]	
Mau 15	[illegible]	[illegible]	[illegible]			[illegible]			[illegible]		[illegible]		[illegible]	[illegible]	
Mau 16	[illegible]	[illegible]	[illegible]			[illegible]			[illegible]		[illegible]		[illegible]	[illegible]	
Mau 17	[illegible]	[illegible]	[illegible]			[illegible]			[illegible]		[illegible]		[illegible]	[illegible]	
Mau 18	[illegible]	[illegible]	[illegible]			[illegible]			[illegible]		[illegible]		[illegible]	[illegible]	
Mau 19	[illegible]	[illegible]	[illegible]			[illegible]			[illegible]		[illegible]		[illegible]	[illegible]	
Mau 20	[illegible]	[illegible]	[illegible]			[illegible]			[illegible]		[illegible]		[illegible]	[illegible]	
Mau 21	[illegible]	[illegible]	[illegible]			[illegible]			[illegible]		[illegible]		[illegible]	[illegible]	
Mau 22	[illegible]	[illegible]	[illegible]			[illegible]			[illegible]		[illegible]		[illegible]	[illegible]	
Mau	[illegible]	[illegible]	[illegible]			[illegible]			[illegible]		[illegible]		[illegible]	[illegible]	
Debarred															
Mau	[illegible]	[illegible]	[illegible]			[illegible]			[illegible]		[illegible]		[illegible]	[illegible]	
Debarred															
Mau 25	[illegible]	[illegible]	[illegible]			[illegible]			[illegible]		[illegible]		[illegible]	[illegible]	
Mau 26	[illegible]	[illegible]	[illegible]			[illegible]			[illegible]		Quinquille		None	Mass Stockbridge	
Mau 27	[illegible]	[illegible]	[illegible]			[illegible]			[illegible]		"		"	"	
Mau 28	[illegible]	[illegible]	[illegible]			[illegible]			[illegible]		Tourist		None	Me Biddeford	
Mau 29	[illegible]	[illegible]	[illegible]			[illegible]			[illegible]		"		"	"	
Mau 30	[illegible]	[illegible]	[illegible]			[illegible]			[illegible]		"		"	"	

CLASS E.

NOT USED

*Instead of showing occupation of tourists and aliens in transit, state in column 6 whether they are "tourists" or "in transit."

†"Race or People" is to be determined by the stock from which aliens sprang and the language they speak. List of races will be found on back of this sheet.

NO PASSENGER WHO ARRIVED AT A CANADIAN OCEAN PORT FROM A FOREIGN SEAPORT WITHIN ONE YEAR OF DATE OF EXAMINATION MAY BE MANIFESTED ON THIS SHEET.

TO THE UNITED STATES FROM FOREIGN CONTIGUOUS TERRITORY

United States, under Act of Congress approved February 20, 1907

110

(OVER.)

11—1504

MONTH OF May, 1908

13	14	15	16	17				18	19	20	21	22	23	24	SUPPLEMENTAL INFORMATION REQUIRED BY NATURALIZATION ACT APPROVED JUNE 29, 1906.					SUPPLEMENTAL INFORMATION REQUIRED BY IMMIGRATION REGULATIONS.			
				Whether ever before in the United States; and if so, when and where?											25	26	27	28	29	30	31	32	33
No. on List.	Whether having a ticket to such final destination.	By whom was passage paid? (Whether prepaid by himself, by whom purchased, or by the government.)	Whether in possession of $50, and if less, how much?	Yes or No.	If Yes— Year or period of years.	If Yes— Where?	If Yes— Date of last departure from U. S.	Whether going to join a relative or friend; and if so, what relative or friend, and his name and complete address.	Whether in prison, almshouse or institution for the insane or supported by charity.	Whether a Polygamist.	Whether an Anarchist.	Whether a person who believes in or advocates the overthrow by force or violence of the Government of the United States or of all forms of law.	Condition of Health, Mental and Physical.	Deformed or Crippled. Nature, length of time, and cause.	Height. Ft. Ins	Complexion.	Color of— Hair. Eyes.	Marks of Identification.	Place of Birth. Country. City or Town.	Seaport of Landing.	Date of Landing.	Name of SS.	Date of Examination.
																							1908
1																Med	Dark Brown						
2																	Brown						
3																	Blue						
4																							
5																	Brown						
6																	Blue						
7																							
8																							
9																	Dark Gray	hazy	Juliette				
10																	Med	Brown					
11																	Dark	Black					
12																	Med	Blue					
13																	Gray	Brown					
14																	Dark	Brown					
15																							
16																	Dark						
17																	Med						
18																							
19																							
20																							
21																							
22																	Gray	Gray					
23																	Dk	Brown	Flax				
24																	Med	Gray					
25																		Blue					
26																							
27																		Brown					
28																							
29																							
30																							

L. P. C.
Sec. 11

J. J. McDermott
Examining Officer in Charge

CLASS E.

INSTRUCTIONS FOR FILLING ALIEN MANIFESTS.

Column 3 (*Age*).—The return of age in column 3 should be expressed in years or months, the latter applying only to those under 1 year of age.

Column 4 (*Sex*).—The entry in column 4 should be either M (male) or F (female).

Column 5 (*Married or single*).—The entry in column 5 should be either M (married), S (single), Wd (widowed), or D (divorced).

Column 6 (*Calling or occupation*).—The entry in column 6 should describe as accurately as possible the occupation, trade, or profession of each alien arrival, as for example: Civil engineer, stationary engineer, locomotive engineer, mining engineer, brass polisher, steel polisher, iron molder, wood turner, etc., and not simply as engineer, polisher, molder, turner, or other indefinite designations.

A distinction should be made between *farmers* and *farm laborers*, regardless of the amount of money shown, as follows:

A farmer is one who operates a farm, either for himself or others.

A farm laborer is one who works on a farm for the man who operates it.

Aliens intending to pass through and out of the United States should be recorded under head of occupation as "in transit;" those coming only for a temporary sojourn in the United States, but not intending to pass through in transit, should be classed as "tourists" under head of occupation.

Column 7 (*Able to read and write*).—Column 7 is subdivided and the entries therein should be either Yes—Yes (can read and write), No—No (can neither read nor write), or Yes—No (can read but not write).

Column 8 (*Nationality*).—Column 8 should be construed to mean the country of which immigrant is a citizen or subject.

Column 9 (*Race or people*).—The entry in column 9 should show the race or people as given in list on reverse side of alien manifest.

Special attention should be paid to the distinction between race and nationality. For instance, "France" appearing on a manifest does not necessarily mean "French" by race or people, and similarly, "French" appearing on a manifest does not necessarily mean "France" by nationality. An alien who is Irish, German, or Hebrew by race might properly come under the heading of United Kingdom or any other country by nationality. In this connection the following distinctions should be specially observed:

CUBAN.

The term "Cuban" refers to the Cuban people (not Negroes).

WEST INDIAN.

"West Indian" refers to the people of the West Indies other than Cuba (not Negroes).

SPANISH-AMERICAN.

"Spanish-American" refers to the people of Central and South America of Spanish descent.

AFRICAN (BLACK).

"African (black)" refers to the African Negro, whether coming from Cuba or other islands of the West Indies, North or South America, Europe, or Africa. Any alien whose appearance indicates an admixture of Negro blood should be classified under this heading.

ITALIAN (NORTH).

The people who are native to the basin of the River Po in northern Italy (i. e., compartments of Piedmont, Lombardy, Venetia, and Emelia) and their descendants, whether residing in Italy, Switzerland, Austria-Hungary, or any other country, should be classed as "Italian (north)." Most of these people speak a Gallic dialect of the Italian language.

ITALIAN (SOUTH).

The people who are native to that portion of Italy south of the basin of the River Po (i. e., compartments of Liguria, Tuscany, the Marches, Umbria, Rome, the Abruzzi and Molise, Campania, Apulia, Basilicata, Calabria, Sicily, and Sardinia) and their descendants, should be classed as "Italian (south)."

Column 10 (*Last permanent residence*).—The entries in column 10 should show the *country and city or town* of last permanent residence. It is important for statistical purposes that country of last permanent residence independent of country of temporary residence, nationality, or race be shown.

Aliens who are permanent residents of the United States and are returning from a visit abroad should be recorded on manifests as United States for country of last permanent residence.

Column 11 (*Name and complete address of nearest relative or friend in country whence alien came*).—The entry in column 11 should give name and address of such relative. If no such relative living, give name and address of friend.

Column 12 (*Final destination*).—The entry in column 12 should show definitely the place (city or town) of final destination if within the United States; country, if outside the United States.

Column 14 (*Whether having a ticket to such final destination*).—The entry in column 14 should be either Yes (ticket) or No (no ticket).

Column 15 (*By whom was passage paid*).—The entry in column 15 should show definitely by whom passage was paid, as self; husband, father, brother, or other relative; friend; steamship company, etc.

Column 16 (*Whether in possession of $50, and if less, how much*).—The entry in column 16 should give in each case (individual or family) the exact amount of money shown.

Money brought by the head of a family should not be divided among the several members of the family.

Column 17 (*Whether ever before in the United States; and if so, when and where*).—The entries in column 17 should show whether or not (Yes or No) in the United States before; and if so, the year (or period of years), place, and date of last departure from the United States; as 1894–97: Philadelphia; Dec. 6, 1897.

Column 18 (*Going to join relative or friend; and if so, what relative or friend*).—The entry in column 18 should show whether going to join either a relative or friend; and if so, what relative or friend, with name and complete address.

Columns 19 to 33.—The answers in these columns should be complete, as indicated by the several headings.

LIST OF RACES OR PEOPLES.

African (black).	Korean.
Armenian.	Lithuanian.
Bohemian.	Magyar.
Bosnian.	Mexican.
Bulgarian.	Montenegrin.
Chinese.	Moravian.
Croatian.	Pacific Islander.
Cuban.	Polish.
Dalmatian.	Portuguese.
Dutch.	Roumanian.
East Indian.	Russian.
English.	Ruthenian (Russniak).
Finnish.	Scandinavian (Norwegians, Danes, and Swedes).
Flemish.	Scotch.
French.	Servian.
German.	Slovak.
Greek.	Slovenian.
Hebrew.	Spanish.
Herzegovinian.	Spanish-American.
Irish.	Syrian.
Italian (North).	Turkish.
Italian (South).	Welsh.
Japanese.	West Indian.

Transit
2
X
X
2

11—1504

	TOTAL	ADMITTED	DEPARTED	PENDING	DISAPPEARED
	7	7	—	—	
CLASS B	7	7			
	6	6	—	—	
CLASS C	6	6	—	—	
	4	4	—	—	
CLASS D	11	4	—	—	
	66	61	5		
CLASS E	66	61	5		
	83	78	5	#	#

CLASS B

ATLAN.		G. P. R. AT			C. P. R. Po.			DOMINION.						MISCEL.		
DEPARTED	PENDING	ADMITTED	DEPARTED	PENDING	ADMITTED	DEPARTED	PENDING	ADMITTED	DEPARTED	PENDING	ADMITTED	DEPARTED	PENDING	ADMITTED	D. BARRED	PENDING
—	—	—	—	—	—	—	—	—	—	—	—	—	—	—	—	—
7																

NON-IMMIGRANTS.

In Transit	2
Tourists	#
Residents of United States	5
Total	7

Form 1—Canada.

WHEN USED RETURN TO 233 ST. ANTOINE ST., MONTREAL, AT END OF EACH MONTH

Department of Commerce and Labor
IMMIGRATION SERVICE

LIST OR MANIFEST OF ALIEN PASSENGERS APPLYING FOR ADMISSION

SHEET NO. 1

11—15M

Required by the regulations of Secretary of Commerce and Labor of the

PORT OF Newport Vermont

1	2		3	4	5	6	7	8	9	10		11	12	
No. on List.	NAME IN FULL. Family Name.	Given Name.	Age. Yrs.	Mos.	Sex. Married or Single.	*Calling or Occupation.	Able to— Read.	Able to— Write.	Nationality. (Country of which citizen or subject.)	†Race or People.	Last Permanent Residence. Country.	City or Town.	The name and complete address of nearest relative or friend in country whence alien came.	Final Destination. State.	City or Town.
Man 1	Eugene	Edward	21		S	Farmer			Canada	French	Canada	Derby	Mother Dame Rose Ann Bourbeau Derby Line Vt	Me	Biddeford
Man 2	Jean	Leonce			S	Domestic			"	"	"	Richmond	Mother Mathew Pimo Richmond P.Q.	Mass	Lancaster
Man 3	Grall	William	23		S	Laborer			England	English	"	Stanstead	Mother Maria Grall Stanstead P.Q.	"	Worcester
Man 4	Egan	Edwin Edmund			S	Stenographer			Ireland	Irish	"	Ottawa	Father John M. Egan 115 Elgin St. Ottawa	"	Boston
Man 5	Luther	George	42		M	Painter			Newfoundland	English	"	Cowansville	Wife Anna Luther Cowansville P.Q.	"	"
Man 6	Lariviere	Etienne			S	Farmer			Canada	French	"	St Denis de Milton	Father	"	Worcester
Man 7		Sophie			S	Wife			"	"	"	"	"	"	"
8	NOT USED														
9	NOT USED														
10	NOT USED														
11	NOT USED														
12	NOT USED														
13	NOT USED														
14	NOT USED														
15	NOT USED														
16	NOT USED														
17	NOT USED														
18	NOT USED														
19	NOT USED														
20	NOT USED														
21	NOT USED														
22	NOT USED														
23	NOT USED														
24	NOT USED														
25	NOT USED														
26	NOT USED														
27	NOT USED														
28	NOT USED														
29	NOT USED														
30	NOT USED														

CLASS E.

*Instead of showing occupation of tourists and aliens in transit, state in column 6 whether they are "tourists" or "in transit."
†"Race or People" is to be determined by the stock from which aliens sprang and the language they speak. List of races will be found on back of this sheet.

NO PASSENGER WHO ARRIVED AT A CANADIAN OCEAN PORT FROM A FOREIGN COUNTRY WITHIN ONE YEAR OF DATE OF EXAMINATION MAY BE MANIFESTED ON THIS SHEET.

TO THE UNITED STATES FROM FOREIGN CONTIGUOUS TERRITORY

United States, under Act of Congress approved February 20, 1907

MONTH OF May, 1908

(OVER.)

11—1594

No. on List.	13 Whether having a ticket to such final destination.	14 By whom was passage paid? (Whether cash, ticket, or prepaid; if latter, by whom; if by relative, which relative; if by employer, or agent of what employer or corporation.)	15 Whether in possession of $50, and if less, how much?	16 Whether ever before in the United States; and if so, when and where? — Yes or No.	If Yes — Where?	If Yes — Date of last departure from U. S.	17 Whether going to join a relative or friend; and if so, what relative or friend, and his name and complete address.	18	19 Whether a Polygamist.	20 Whether an Anarchist.	21	22 Condition of Health, Mental and Physical.	23 Deformed or Crippled. Nature, length of time, and cause.	24 Height. Ft. Ins	Complexion.	Color of— Hair.	Color of— Eyes.	Marks of Identification.	29 Place of Birth. Country.	City or Town.	30 Seaport of Landing.	31 Date of Landing.	32 Name of SS.	33 Date of Examination.
																								1908
1														5 2	Med	Brown	Brown		Canada	Calicook	Liverpool	May 14	R. M.	May 14
2														5 5	Light	Light	Gray		"	Melburn	"	" 14	"	" 14
3														5 10	Med	Brown	Blue		"	Knowlton	"	" 15	"	" 15
4														5 5	"	"	Gray		"	Lawrence	"	" 15	C. P.	" 15
5														5 8	"	"	Brown		Newfoundland	Carbonier	"	" 16	"	" 16
6														5 2	"	Gray	Gray		Canada	St Pascal de Metcalfe	"	" 20	"	" 20
7														5	"	Dark	Brown		"	St Armand	"	" 20	"	" 20
8																								
9																								
10																								
11																								
12																								
13																								
14																								
15																								
16																								
17																								
18																								
19																								
20																								
21																								
22																								
23																								
24																								
25																								
26																								
27																								
28																								
29																								
30																								

SUPPLEMENTAL INFORMATION REQUIRED BY NATURALIZATION ACT APPROVED JUNE 29, 1906.

SUPPLEMENTAL INFORMATION REQUIRED BY IMMIGRATION REGULATIONS.

CLASS E.

C. H. Vermilye
Inspector in Charge

INSTRUCTIONS FOR FILLING ALIEN MANIFESTS.

Column 3 (*Age*).—The return of age in column 3 should be expressed in years or months, the latter applying only to those under 1 year of age.

Column 4 (*Sex*).—The entry in column 4 should be either M (male) or F (female).

Column 5 (*Married or single*).—The entry in column 5 should be either M (married), S (single), Wd (widowed), or D (divorced).

Column 6 (*Calling or occupation*).—The entry in column 6 should describe as accurately as possible the occupation, trade, or profession of each alien arrival, as for example: Civil engineer, stationary engineer, locomotive engineer, mining engineer, brass polisher, steel polisher, iron molder, wood turner, etc., and not simply as engineer, polisher, molder, turner, or other indefinite designations.

A distinction should be made between *farmers* and *farm laborers*, regardless of the amount of money shown, as follows:

A farmer is one who operates a farm, either for himself or others.

A farm laborer is one who works on a farm for the man who operates it.

Aliens intending to pass through and out of the United States should be recorded under head of occupation as "in transit;" those coming only for a temporary sojourn in the United States, but not intending to pass through in transit, should be classed as "tourists" under head of occupation.

Column 7 (*Able to read and write*).—Column 7 is subdivided and the entries therein should be either Yes—Yes (can read and write), No—No (can neither read nor write), or Yes—No (can read but not write).

Column 8 (*Nationality*).—Column 8 should be construed to mean the country of which immigrant is a citizen or subject.

Column 9 (*Race or people*).—The entry in column 9 should show the race or people as given in list on reverse side of alien manifest.

Special attention should be paid to the distinction between race and nationality. For instance, "France" appearing on a manifest does not necessarily mean "French" by race or people, and similarly, "French" appearing on a manifest does not necessarily mean "France" by nationality. An alien who is Irish, German, or Hebrew by race might properly come under the heading of United Kingdom or any other country by nationality. In this connection the following distinctions should be specially observed:

CUBAN.

The term "Cuban" refers to the Cuban people (not Negroes).

WEST INDIAN.

"West Indian" refers to the people of the West Indies other than Cuba (not Negroes).

SPANISH-AMERICAN.

"Spanish American" refers to the people of Central and South America of Spanish descent

AFRICAN (BLACK).

"African (black)" refers to the African Negro, whether coming from Cuba or other islands of the West Indies, North or South America, Europe, or Africa. Any alien whose appearance indicates an admixture of Negro blood should be classified under this heading.

ITALIAN (NORTH).

The people who are native to the basin of the River Po in northern Italy (i. e., compartments of Piedmont, Lombardy, Venetia, and Emelia) and their descendants, whether residing in Italy, Switzerland, Austria-Hungary, or any other country, should be classed as "Italian (north)." Most of these people speak a Gallic dialect of the Italian language.

ITALIAN (SOUTH).

The people who are native to that portion of Italy south of the basin of the River Po (i. e., compartments of Liguria, Tuscany, the Marches, Umbria, Rome, the Abruzzi and Molise, Campania, Apulia, Basilicata, Calabria, Sicily, and Sardinia) and their descendants, should be classed as "Italian (south)."

Column 10 (*Last permanent residence*).—The entries in column 10 should show the *country and city or town* of last permanent residence. It is important for statistical purposes that country of last permanent residence independent of country of temporary residence, nationality, or race be shown.

Aliens who are permanent residents of the United States and are returning from a visit abroad should be recorded on manifests as United States for country of last permanent residence.

Column 11 (*Name and complete address of nearest relative or friend in country whence alien came*).—The entry in column 11 should give name and address of such relative. If no such relative living, give name and address of friend.

Column 12 (*Final destination*).—The entry in column 12 should show definitely the place (city or town) of final destination if within the United States; country, if outside the United States.

Column 14 (*Whether having a ticket to such final destination*).—The entry in column 14 should be either Yes (ticket) or No (no ticket).

Column 15 (*By whom was passage paid*).—The entry in column 15 should show definitely by whom passage was paid, as self; husband, father, brother, or other relative; friend; steamship company, etc.

Column 16 (*Whether in possession of $50, and if less, how much*).—The entry in column 16 should give in each case (individual or family) the exact amount of money shown.

Money brought by the head of a family should not be divided among the several members of the family.

Column 17 (*Whether ever before in the United States; and if so, when and where*).—The entries in column 17 should show whether or not (Yes or No) in the United States before; and if so, the year (or period of years), place, and date of last departure from the United States; as 1894–97; Philadelphia; Dec. 6, 1897.

Column 18 (*Going to join relative or friend; and if so, what relative or friend*).—The entry in column 18 should show whether going to join either a relative or friend; and if so, what relative or friend, with name and complete address.

Columns 19 to 23.—The answers in these columns should be complete, as indicated by the several headings.

Virginia Tech
11 4

LIST OF RACES OR PEOPLES.

African (black).
Armenian.
Bohemian.
Bosnian.
Bulgarian.
Chinese.
Croatian.
Cuban.
Dalmatian.
Dutch.
East Indian.
English.
Finnish.
Flemish.
French.
German.
Greek.
Hebrew.
Herzegovinian.
Irish.
Italian (North).
Italian (South).
Japanese.
Korean.
Lithuanian.
Magyar.
Mexican.
Montenegrin.
Moravian.
Pacific Islander.
Polish.
Portuguese.
Roumanian.
Russian.
Ruthenian (Russniak).
Scandinavian (Norwegians, Danes, and Swedes).
Scotch.
Servian.
Slovak.
Slovenian.
Spanish.
Spanish-American.
Syrian.
Turkish.
Welsh.
West Indian.

Form 2—Canada.

WHEN USED RETURN TO 233 ST. ANTOINE ST., MONTREAL, AT END OF EACH MONTH

Department of Commerce and Labor
IMMIGRATION SERVICE

LIST OR MANIFEST OF ALIEN PASSENGERS APPLYING FOR ADMISSION

Required by the regulations of Secretary of Commerce and Labor of the

SHEET NO. 1 11—2663

PER C.C.Co LINE SS. CO. PORT

1	2		3	4	5	6	7		8	9	10		11	12	
No. on List.	NAME IN FULL. Family Name.	Given Name.	Age. Yrs.	Mos.	Sex. Married or Single.	*Calling or Occupation.	Able to— Read.	Write.	Nationality. (Country of which citizen or subject.)	†Race or People.	Last Permanent Residence. Country.	City or Town.	The name and complete address of nearest relative or friend in country whence alien came.	Final Destination. State.	City or Town.
Maw In Transit	Cleary	Charles	28		M S	Carpenter	Yes	Yes	England	English	Canada	Preston	Wife - Julian 10 Rose St - Birmingham, Eng.	N.Y.	New York.
Maw In Transit	Jones	James	35		S	farmer	"	"	Ireland	Irish	Ireland	Tyrone	"	Ireland	Ireland.
Maw In Transit	[illegible]	Wm. C	21		"	[illegible]er	"	"	"	"	Canada	Toronto	"	Canada	Vancouver.
Maw 4	Shelley	James	19		"	Packer	"	"	Scotland	Irish	"	Aberdeen	Father - Anthony Renwick, Scotland	N.Y.	Rochester.
Maw In Transit	[illegible]	James	18		"	Labor.	"	"	Ireland	Irish	"	Toronto	"	Ireland	Ireland.
Maw 6	[illegible]	J. Murdock	26		"	sailor	"	"	Scotland	Scotch	"	Kingston	Mother - Mary Glasgow, Scotland	N.Y.	Buffalo.
Maw 7	McKay	Victoria	20	S	F	domestic	"	"	"	"	"	Hamilton	Mother - Mary Hamilton, Ont.	Chris	Alliance.
Maw In Transit 8	[illegible]	Morris	40	M	M	painter	"	"	England	Flemish	England	Dead	No address wife - Carmina Molfetta, Italy	Canada	Winnipeg.
Maw 9	Ciocco	Rocco	45		M	Labor.	"	"	Italy	S. Italian	Canada	Galt	"	Pa	Allentown.
In Transit 10	Lack	Arthur	34		S	Mfg	"	"	England	English	England	Brighton	"	England	England.
Maw In Transit	Ciocco	Domenico	28		M	Labor	"	"	Italy	N. Italian	Canada	Milland	"	Italy	Italy
Maw In Transit	Canadei	Francesco	24		"	"	"	"	"	N. Italian	"	"	"	"	"
Maw In Transit	Scott	Frederick	45		M	Mfgr.	"	"	England	English	"	Toronto	"	England	England
Maw In Transit	Doggart	Robert	22		S	Carpenter	"	"	Ireland	Irish	"	"	"	Ireland	Ireland
Maw In Transit	Doggart	David	25		"	"	"	"	"	"	"	"	"	"	"
Maw 16	Scatcherd	Thomas	21		"	Pork maker	"	"	England	English	"	"	Father - Edward Grange Leyland stone, Eng	Pa	Pittsburg.
Maw 17	Clerkford	Stephen	32		M	worker	"	"	"	"	"	Hamilton	Wife - Della 748 Park av., Montreal, Canada	N.Y.	N. Falls.
Maw 18	Blodgett	Edmund	25		"	Mil	"	"	"	"	"	"	Daughter-in-law - as above	"	"
In Transit	Geoghegan	Charles	22		S	Carpenter	"	"	"	"	"	Toronto	"	England	England
Maw 20	Fletcher	Stewart	22		"	student	"	"	Scotland	Scotch	"	"	Father - John W Crow Hill, Thorn Hill, Scotland	N.Y.	N.Y. City
Maw In Transit 21	Pennell	John	38		M	merchant	"	"	England	English	"	"	"	England	England
Maw In Transit 22	Jones	Thomas W.	30		"	Clergyman	"	"	"	"	"	St Catharines	"	"	"
Maw In Transit 23	Richardson	Robert S.	39		"	"	"	"	"	"	"	"	"	"	"
	NOT USED														
24	NOT USED														
25	NOT USED														
26	NOT USED														
27	NOT USED														
28	NOT USED														
29	NOT USED														
30	NOT USED														

CLASS B.

* Instead of showing occupation of tourists and aliens in transit, state in column 6 whether they are "tourists" or "in transit."
† "Race or People" is to be determined by the stock from which aliens sprang and the language they speak. List of races will be found on back of this sheet.

NONE BUT ALIENS WHO HAVE ARRIVED AT A CANADIAN OCEAN PORT FROM A FOREIGN SEAPORT WITHIN ONE YEAR FROM DATE OF APPLICATION FOR ADMISSION TO THE UNITED STATES SHOULD BE MANIFESTED ON THIS SHEET.

TO THE UNITED STATES FROM FOREIGN CONTIGUOUS TERRITORY

United States, under Act of Congress approved February 20, 1907

112

OF Niagara Falls, MONTH OF May, 1908. "B"

(OVER.)

11—2663

No. on List	13 Whether having a ticket to such final destination.	14 By whom was passage paid? (Whether passage paid by himself, herself, or by whom.)	15 Whether in possession of $50, and if less, how much?	16 Whether ever before in the United States; and if so, when and where? Yes or No.	16 If Yes: Year or period of years.	16 If Yes: Where?	16 If Yes: Date of last departure from U. S.	17 Whether going to join a relative or friend; and if so, what relative or friend, and his name and complete address.	18 Whether in prison or almshouse, or institution for care and treatment of the insane, or supported by charity. If so, which?	19 Whether a Polygamist.	20 Whether an Anarchist.	21 Whether coming by reason of any offer, solicitation, promise, agreement, or assurance, express or implied, to labor in the United States.	22 Condition of Health, Mental and Physical.	23 Deformed or Crippled. Nature, length of time, and cause.	24 Height Ft.	24 Height Ins.	25 Complexion.	26 Color of— Hair.	26 Color of— Eyes.	27 Marks of Identification.	28 Place of Birth. Country.	28 Place of Birth. City or Town.	29 Seaport of Landing.	29 Date of Landing.	30 Name of SS.	31 Date of Examination.
																										April 1908.
1	Yes	self	$40.00	No				Gr. Mr Carbuncino 101 E. 41st St, New York	No	No	No	No	Good	No	5	4¼	Fr.	Br.	Br.	Scar on left side of neck.	England	Gloucester	Quebec	May 17 1907	Victorian	26
2	"	"	100.00	"				"	"	"	"	"	"	"	5	11	"	Lt.	Bl.	"	"	St John	Mar. 28 1908	Corsican	26
3	"	"	12.00	"				"	"	"	"	"	"	"	5	11	"	"	"	"	"	Quebec	Aug. 17 1907	Corinthian	27
4	"	"	[illegible]	—	—	—	—	Aunt - Ann McGinn 180 Lake Lonian St - Rochester, Ny.	"	"	"	"	"	"	5	8	"	Br.	Bl.	None.	Scotland	Greenock	"	Aug. 27 1907	Sicilian	27
5	No	"	[illegible]	—	—	—	—	"	"	"	"	"	"	"	5	6	"	"	"	Freckle	"	"	"	June 29 1907	Virginian	29
6	Yes	"	30.00	"	—	—	—	Fr. - Roderick McPhael 49 W. Lancer St, Buffalo, Ny.	"	"	"	"	"	"	5	6	"	"	Br.	None.	Scotland	Glasgow	Halifax	Sept. 1 1907	Dominion	30
7	"	"	1.00	"	—	—	—	Cousin - David Anderson 54 Oxford St, Allegheny, Pa	"	"	"	"	"	"	4	6	"	"	"	"	"	"	"	Apr. 7 1908	"	May 1
8	No	"	40.00	—	—	—	—	"	"	"	"	"	"	"	5	7	"	"	Bl.	"	Scotland	Regirk	Quebec	May 3 1908	Virginian	4
9	Yes	"	34.00	"	—	—	—	Fr. - Ballesto Pellegrino 773 Ry. St, Allentown, Pa	"	"	"	"	"	"	5	5	"	"	Gr.	"	Italy	Molinaro	"	May 11 1907	Parisian	5
10	"	"	[illegible]	—	—	—	—	[illegible]	"	"	"	"	"	"	5	8	"	Bl.	Br.	[illegible]			Montreal	May 7 1908	Virginian	6
11	"	"	15.00	"	—	—	—	[illegible]	"	"	"	"	"	"	5	8½	"	Br.	Br.				Quebec	Oct. 14 1907	Dominion	12
12	"	"	200.00	"	—	—	—	[illegible]	"	"	"	"	"	"	5	5	"	"	"				"	"	"	12
13	"	"	Exc.	"	—	—	—	[illegible]	"	"	"	"	"	"	5	6	"	Gr.	"				Montreal	May 3 1908	Virginian	12
14	"	"	45.00	"	—	—	—	[illegible]	"	"	"	"	"	"	5	6	"	Br.	Br.				Quebec	Sept. 6 1907	"	13
15	"	"	15.00	"	—	—	—	[illegible]	"	"	"	"	"	"	5	7	"	"	Gr.				"	Sept. 6 1907	"	13
16	"	"	[illegible]	"	—	—	—	No address.	"	"	"	"	"	"	5	6½	"	"	"	None.	England	London	Halifax	Feb. 6 1908	"	13
17	"	"	[illegible]	—	—	—	—	None	"	"	"	"	"	"	5	9	"	"	Br.	"	"	Derby	Quebec	Apr. 20 1908	Corinthian	15
18	"	"	[illegible]	"	—	—	—	"	"	"	"	"	"	"	5	6	"	"	"	"	"	Wellington	"	Apr. 30 1908	"	15
19	"	"	[illegible]	"	—	—	—	[illegible]	"	"	"	"	"	"	5	9	"	"	Gr.	[illegible]	"		"	Aug. 23 1907	Virginian	15
20	"	"	[illegible]	—	—	—	—	Fr. T. Sargent % Am Exp. D & Co. Ny. City	"	"	"	"	"	"	5	9½	"	"	Bl.	None	Scotland	Eccles	Montreal	Sept. 25 1907	Dominion	30
21	"	"	"	"	—	—	—	"	"	"	"	"	"	"	5	5	"	"	"	[illegible]			Quebec	Apr. 26 1908	Corsican	21
22	"	"	"	"	—	—	—	"	"	"	"	"	"	"	5	10	"	"	"				Montreal	May 17 1908	Victorian	21
23	"	"	"	"	—	—	—	"	"	"	"	"	"	"	5	6	"	"	"				"	May 17 1908	"	21
24																										
25																										
26																										
27																										
28																										
29																										
30																										

CLASS B.

INSTRUCTIONS FOR FILLING ALIEN MANIFESTS.

Column 3 (*Age*).—The return of age in column 3 should be expressed in years or months, the latter applying only to those under 1 year of age.

Column 4 (*Sex*).—The entry in column 4 should be either M (male) or F (female).

Column 5 (*Married or single*).—The entry in column 5 should be either M (married), S (single), Wd (widowed), or D (divorced).

Column 6 (*Calling or occupation*).—The entry in column 6 should describe as accurately as possible the occupation, trade, or profession of each alien arrival, as for example: Civil engineer, stationary engineer, locomotive engineer, mining engineer, brass polisher, steel polisher, iron molder, wood turner, etc., and not simply as engineer, polisher, molder, turner, or other indefinite designations.

A distinction should be made between *farmers* and *farm laborers*, regardless of the amount of money shown, as follows:

A farmer is one who operates a farm, either for himself or others.

A farm laborer is one who works on a farm for the man who operates it.

Aliens intending to pass through and out of the United States should be recorded under head of occupation as "in transit;" those coming only for a temporary sojourn in the United States, but not intending to pass through in transit, should be classed as "tourists" under head of occupation.

Column 7 (*Able to read and write*).—Column 7 is subdivided and the entries therein should be either Yes—Yes (can read and write), No—No (can neither read nor write), or Yes—No (can read but not write).

Column 8 (*Nationality*).—Column 8 should be construed to mean the country of which immigrant is a citizen or subject.

Column 9 (*Race or people*).—The entry in column 9 should show the race or people as given in list on reverse side of alien manifest.

Special attention should be paid to the distinction between race and nationality. For instance, "France" appearing on a manifest does not necessarily mean "French" by race or people, and similarly, "French" appearing on a manifest does not necessarily mean "France" by nationality. An alien who is Irish, German, or Hebrew by race might properly come under the heading of United Kingdom or any other country by nationality. In this connection the following distinctions should be specially observed:

CUBAN.

The term "Cuban" refers to the Cuban people (not Negroes).

WEST INDIAN.

"West Indian" refers to the people of the West Indies other than Cuba (not Negroes).

SPANISH-AMERICAN.

"Spanish American" refers to the people of Central and South America of Spanish descent.

AFRICAN (BLACK).

"African (black)" refers to the African Negro, whether coming from Cuba or other islands of the West Indies, North or South America, Europe, or Africa. Any alien whose appearance indicates an admixture of Negro blood should be classified under this heading.

ITALIAN (NORTH).

The people who are native to the basin of the River Po in northern Italy (i. e., compartments of Piedmont, Lombardy, Venetia, and Emelia) and their descendants, whether residing in Italy, Switzerland, Austria-Hungary, or any other country, should be classed as "Italian (north)." Most of these people speak a Gallic dialect of the Italian language.

ITALIAN (SOUTH).

The people who are native to that portion of Italy south of the basin of the River Po (i. e., compartments of Liguria, Tuscany, the Marches, Umbria, Rome, the Abruzzi and Molise, Campania, Apulia, Basilicata, Calabria, Sicily, and Sardinia) and their descendants, should be classed as "Italian (south)."

Column 10 (*Last permanent residence*).—The entries in column 10 should show the *country and city or town* of last permanent residence. It is important for statistical purposes that country of last permanent residence independent of country of temporary residence, nationality, or race be shown.

Aliens who are permanent residents of the United States and are returning from a visit abroad should be recorded on manifests as United States for country of last permanent residence.

Column 11 (*Name and complete address of nearest relative or friend in country whence alien came*).—The entry in column 11 should give name and address of such relative. If no such relative living, give name and address of friend.

Column 12 (*Final destination*).—The entry in column 12 should show definitely the place (city or town) of final destination if within the United States; country, if outside the United States.

Column 14 (*Whether having a ticket to such final destination*).—The entry in column 14 should be either Yes (ticket) or No (no ticket).

Column 15 (*By whom was passage paid*).—The entry in column 15 should show definitely by whom passage was paid, as self; husband, father, brother, or other relative; friend; steamship company, etc.

Column 16 (*Whether in possession of $50, and if less, how much*).—The entry in column 16 should give in each case (individual or family) the exact amount of money shown.

Money brought by the head of a family should not be divided among the several members of the family.

Column 17 (*Whether ever before in the United States; and if so, when and where*).—The entries in column 17 should show whether or not (Yes or No) in the United States before; and if so, the year (or period of years), place, and date of last departure from the United States; as 1894–97; Philadelphia; Dec. 6, 1897.

Column 18 (*Going to join relative or friend; and if so, what relative or friend*).—The entry in column 18 should show whether going to join either a relative or friend; and if so, what relative or friend, with name and complete address.

Columns 19 to 33.—The answers in these columns should be complete, as indicated by the several headings.

LIST OF RACES OR PEOPLES.

African (black).
Armenian.
Bohemian.
Bosnian.
Bulgarian.
Chinese.
Croatian.
Cuban.
Dalmatian.
Dutch.
East Indian.
English.
Finnish.
Flemish.
French.
German.
Greek.
Hebrew.
Herzegovinian.
Irish.
Italian (North).
Italian (South).
Japanese.
Korean.
Lithuanian.
Magyar.
Mexican.
Montenegrin.
Moravian.
Pacific Islander.
Polish.
Portuguese.
Roumanian.
Russian.
Ruthenian (Russniak).
Scandinavian (Norwegians, Danes, and Swedes).
Scotch.
Servian.
Slovak.
Slovenian.
Spanish.
Spanish-American.
Syrian.
Turkish.
Welsh.
West Indian.

Form 2—Canada.

WHEN USED RETURN TO 233 ST. ANTOINE ST., MONTREAL, AT END OF EACH MONTH

Department of Commerce and Labor
IMMIGRATION SERVICE

LIST OR MANIFEST OF ALIEN PASSENGERS APPLYING FOR ADMISSION

Required by the regulations of Secretary of Commerce and Labor of the

SHEET NO. 2 11—2663

PER C.P.R. Atlantic LINE SS. CO. PORT

1	2		3	4	5	6	7		8	9	10		11	12	
No. on List.	NAME IN FULL. Family Name.	Given Name.	Age. Yrs.	Mos.	Sex. Married or Single.	*Calling or Occupation.	Able to— Read.	Write.	Nationality. (Country of which citizen or subject.)	†Race or People.	Last Permanent Residence. Country.	City or Town.	The name and complete address of nearest relative or friend in country whence alien came.	Final Destination. State.	City or Town.
Maw 1	Smith	Ethel	12	F	S	Child	yes	yes	England	English	Canada	Cobalt	Father—William D. Smith London, Eng	Pa.	Pittsburg
In Transit	"	Herbert J	49			tourist	"	"	"	"	"	Toronto	" " "	England	England
Maw 3	"	Alice	48	F	S	waitress	"	"	"	"	"	"	Mother—Mary Plymouth, England	N.Y.	Buffalo
Maw In Transit	"	Ernest	23	M	S	Carpenter	"	"	"	"	"	Hagersville	" " "	England	England
Maw 5	Talbot	Maurice	23			"	"	"	"	"	"	Toronto	Father—Frederick Gloucester, England	N.Y.	Rochester
Maw 6	Mc Farlane	Edward	25			"	"	"	"	"	"	Preston	Father—Edward 20 Sunderland St, Manchester	"	N.Y. City
Maw 7	Shaw	Isabelle	26	F	M	wife	"	"	"	"	"	Toronto	No address	Pa.	Easton
Maw 8	McLaughlan	Mary	28			domestic	"	"	Ireland	Irish	Ireland	Dalystown	Mother—Margaret Dalystown, Ireland	N.Y.	Buffalo
Maw 9	Holtz	Hubert	31	M	M	Saver	"	"	Germany	German	Germany	Dusseldorf	wife—Wilhelmina 24 Whitney St. Toronto, Ont.	"	"
Maw 10	Carroll	John	50	M	S	groom	"	"	Ireland	Irish	Canada	Toronto	None	"	Aenland
Maw 11	Hitz	Wilhelmina	28	F	M	wife	"	"	Germany	German	"	"	None	"	Buffalo
Maw In Transit 12	Ramsden	Philip	26	M	S	mechanical engineer	"	"	England	English	"	Vancouver	" " "	England	England
Maw 13	Vincas	Gersel	39	M	M	Laborer	"	"	Hungary	Magyar		Toronto	No address	Ohio	Dayton
Maw 14	"	Maria	30	F	M	wife	No	No	"	"	"	"	"	"	"
Maw 15	Polvaros	Leland	32	M	M	Laborer	Yes	yes	"	Roumanian	"	"	None	"	"
Maw 16	"	Maria	27	F	M	wife	No	No	"	"	"	"	"	"	"
Maw 17	"	Tryon	5	M		child			"	"	"	"	"	"	"
Maw 18	Fiorentino	Giovannie	44	M	M	Barber	yes	yes	Italy	Italian	"	"	Wife—Rosa Piatticio, Italy	N.Y.	Buffalo
In Transit 19	Black	William	42	M	M	Director of Trust Co.	"	"	Scotland	Scotch	Scotland	Glasgow	" " "	Scotland	Scotland
20	NOT USED														
21	NOT USED														
22	NOT USED														
23	NOT USED														
24															
25	NOT USED														
26	NOT USED														
27	NOT USED														
28	NOT USED														
29															
30	NOT USED														
	NOT USED														

CLASS B.

*Instead of showing occupation of tourists and aliens in transit, state in column 6 whether they are "tourists" or "in transit."
†"Race or People" is to be determined by the stock from which aliens sprang and the language they speak. List of races will be found on back of this sheet.

NONE BUT ALIENS WHO HAVE ARRIVED AT A CANADIAN OCEAN PORT FROM A FOREIGN SEAPORT WITHIN ONE YEAR FROM DATE OF APPLICATION FOR ADMISSION TO THE UNITED STATES SHOULD BE MANIFESTED ON THIS SHEET.

TO THE UNITED STATES FROM FOREIGN CONTIGUOUS TERRITORY

113

United States, under Act of Congress approved February 20, 1907

OF Niagara Falls, MONTH OF May, 1908

"B"

(OVER.)

11—2663

13	14	15	16	17				18	19	20	21	22	23	24	SUPPLEMENTAL INFORMATION REQUIRED BY NATURALIZATION ACT APPROVED JUNE 29, 1906.						SUPPLEMENTAL INFORMATION REQUIRED BY IMMIGRATION REGULATIONS.			
															25	26	27	28	29		30	31	32	33
No. on List.	Whether having a ticket to such final destination.	By whom was passage paid? (Whether accepted from any other person, and if so, what is the name and address of such person.)	Whether in possession of $50, and if less, how much?	Whether ever before in the United States; and if so, when and where?				Whether going to join a relative or friend; and if so, what relative or friend, and his name and complete address.	Fit in other respects for admission, except as to the matters for which provision is made in this act.	Whether a Polygamist.	Whether an Anarchist.	Whether coming by reason of any offer, solicitation, promise, or agreement to perform labor in the United States.	Condition of Health, Mental and Physical.	Deformed or Crippled. Nature, length of time, and cause.	Height		Color of—		Marks of Identification.	Place of Birth.		Seaport of Landing.	Date of Landing.	Name of SS.	Date of Examination.
				Yes or No.	If Yes: Year or period of years.	If Yes: Where?	If Yes: Date of last departure from U. S.									Ft.	Ins.	Complexion.	Hair. Eyes.		Country.	City or Town.				
1								Acc. Aunt Mrs Freeman to Pittsburg, Pa.	No	No	No	No			Fr. Lt.	Gr.			None	England	London	St John	1907 Feb. 22	Ireland	25
2	Yes	self	100.00	"	"	"	"	"	"	"	"	"			5	8	"	Gr.	Bl.		"	"	"	1908	"	28
3			00.00	"	—			Mrs. Hartford 24 Lillian Ave. Buffalo	"	"	"	"			5	6	"	Lt.	"	None	England	Sandwich	"	Feb. 29 1908	"	May 4
4			40.00	"	—			"	"	"	"	"			5	10	"	Br.	Br.		"	"	"	Feb. 14 1908	Emp. of Britain	4
5			80.00	"	—			None	"	"	"	"			5	6½	"	"	"	None	England	Lancaster	"	Mar. 26 1908	Emp. of Ireland	5
6			00.00	"	—			Friend - M. Pellandine 101 E. 91st St. NY City	"	"	"	"			5	4	"	"	Bl.	"	"	Manchester	Quebec	Oct. 20 1907	Lake Manitoba	April 26
7			20.00	"	—			Husband - Walter 521 Buckley St. Easton, Pa.	"	"	"	"			5	3	"	"	"	"	"	Hopton	St John	apr. 1908	Emp. of Britain	May 8
8			00.00	"	—			Brother - Johnes 114 Swan St, Buffalo	"	"	"	"			5	4	"	"	Br.	"	Ireland	Dalystown	Quebec	May 8 1908	"	10
9			100.00	"	—			None	"	"	"	"			5	7½	Ruddy "		Bl.	"	Germany	Dusseldorf	St John	apr. 7 1908	Lake Michigan	11
10			00.00	"	—			No address	"	"	"	"			5	9½	"	Fr.	Br.	"	Ireland	Dublin	Quebec	Aug. 24 1907	Lake Erie	11
11			40.00	"	—			Husband - Hurlert 370 Niagara St, Buffalo	"	"	"	"			5	5½	"	"	"	"	Germany	Crucefield	St John	apr. 17 1908	Lake Michigan	19
12			20.00	"	—			"	"	"	"	"			5	10	"	"	Bl.	Hair lip	"	"	"	Dec 8 1907	Emp. of Britain	xx
13			70.00	"	—			Jonas Kender 1433 West Monument St, Dayton, O	"	"	"	"			5	4½	"	"	Br.	None	Hungary	Arad	Quebec	July 27 1907	Montreal	x3
14				"	—			"	"	"	"	"			5	3	"	"	Gr.	"	"	"	"	"	"	x3
15			00.00	"	—			"	"	"	"	"			5	9½	"	Gr.	Br.	"	"	"	"	"	"	x3
16				"	—			"	"	"	"	"			5	4	"	Br.	"	"	"	"	"	"	"	x3
17				"	—			"	"	"	"	"					"	"	"	"	"	"	"	"	"	x3
18			400.00	"	—			None	"	"	"	"			5	3	Dk. "	"	"	"	Italy	Pesticco	"	Mar. 4 1908	Montezuma	x2
19			00.00	"	—			"	"	"	"	"			5	10	Ruddy "		Bl.				St John	apr. 25 1908	Emp. of Ireland	x3
20																										
21																										
22																										
23																										
24																										
25																										
26																										
27																										
28																										
29																										
30																										

CLASS B.

INSTRUCTIONS FOR FILLING ALIEN MANIFESTS.

Column 3 (*Age*).—The return of age in column 3 should be expressed in years or months, the latter applying only to those under 1 year of age.

Column 4 (*Sex*).—The entry in column 4 should be either M (male) or F (female).

Column 5 (*Married or single*).—The entry in column 5 should be either M (married), S (single), Wd (widowed), or D (divorced).

Column 6 (*Calling or occupation*).—The entry in column 6 should describe as accurately as possible the occupation, trade, or profession of each alien arrival, as for example: Civil engineer, stationary engineer, locomotive engineer, mining engineer, brass polisher, steel polisher, iron molder, wood turner, etc., and not simply as engineer, polisher, molder, turner, or other indefinite designations.

A distinction should be made between *farmers* and *farm laborers*, regardless of the amount of money shown, as follows:

A farmer is one who operates a farm, either for himself or others.

A farm laborer is one who works on a farm for the man who operates it.

Aliens intending to pass through and out of the United States should be recorded under head of occupation as "in transit;" those coming only for a temporary sojourn in the United States, but not intending to pass through in transit, should be classed as "tourists" under head of occupation.

Column 7 (*Able to read and write*).—Column 7 is subdivided and the entries therein should be either Yes—Yes (can read and write), No—No (can neither read nor write), or Yes—No (can read but not write).

Column 8 (*Nationality*).—Column 8 should be construed to mean the country of which immigrant is a citizen or subject.

Column 9 (*Race or people*).—The entry in column 9 should show the race or people as given in list on reverse side of alien manifest.

Special attention should be paid to the distinction between race and nationality. For instance, "France" appearing on a manifest does not necessarily mean "French" by race or people, and similarly, "French" appearing on a manifest does not necessarily mean "France" by nationality. An alien who is Irish, German, or Hebrew by race might properly come under the heading of United Kingdom or any other country by nationality. In this connection the following distinctions should be specially observed:

CUBAN.

The term "Cuban" refers to the Cuban people (not Negroes).

WEST INDIAN.

"West Indian" refers to the people of the West Indies other than Cuba (not Negroes).

SPANISH-AMERICAN.

"Spanish American" refers to the people of Central and South America of Spanish descent

AFRICAN (BLACK).

"African (black)" refers to the African Negro, whether coming from Cuba or other islands of the West Indies, North or South America, Europe, or Africa. Any alien whose appearance indicates an admixture of Negro blood should be classified under this heading.

ITALIAN (NORTH).

The people who are native to the basin of the River Po in northern Italy (i. e., compartments of Piedmont, Lombardy, Venetia, and Emelia) and their descendants, whether residing in Italy, Switzerland, Austria-Hungary, or any other country, should be classed as "Italian (north)." Most of these people speak a Gallic dialect of the Italian language.

ITALIAN (SOUTH).

The people who are native to that portion of Italy south of the basin of the River Po (i. e., compartments of Liguria, Tuscany, the Marches, Umbria, Rome, the Abruzzi and Molise, Campania, Apulia, Basilicata, Calabria, Sicily, and Sardinia) and their descendants, should be classed as "Italian (south)."

Column 10 (*Last permanent residence*).—The entries in column 10 should show the *country and city or town* of last permanent residence. It is important for statistical purposes that country of last permanent residence independent of country of temporary residence, nationality, or race be shown.

Aliens who are permanent residents of the United States and are returning from a visit abroad should be recorded on manifests as United States for country of last perma. nent residence.

Column 11 (*Name and complete address of nearest relative or friend in country whence alien came*).—The entry in column 11 should give name and address of such relative. If no such relative living, give name and address of friend.

Column 12 (*Final destination*).—The entry in column 12 should show definitely the place (city or town) of final destination if within the United States; country, if outside the United States.

Column 14 (*Whether having a ticket to such final destination*).—The entry in column 14 should be either Yes (ticket) or No (no ticket).

Column 15 (*By whom was passage paid*).—The entry in column 15 should show definitely by whom passage was paid, as self; husband, father, brother, or other relative; friend; steamship company, etc.

Column 16 (*Whether in possession of $50, and if less, how much*).—The entry in column 16 should give in each case (individual or family) the exact amount of money shown.

Money brought by the head of a family should not be divided among the several members of the family.

Column 17 (*Whether ever before in the United States; and if so, when and where*).—The entries in column 17 should show whether or not (Yes or No) in the United States before; and if so, the year (or period of years), place, and date of last departure from the United States; as 1894-97; Philadelphia; Dec. 6, 1897.

Column 18 (*Going to join relative or friend; and if so, what relative or friend*).—The entry in column 18 should show whether going to join either a relative or friend; and if so, what relative or friend, with name and complete address.

Columns 19 to 33.—The answers in these columns should be complete, as indicated by the several headings.

LIST OF RACES OR PEOPLES.

African (black).
Armenian.
Bohemian.
Bosnian.
Bulgarian.
Chinese.
Croatian.
Cuban.
Dalmatian.
Dutch.
East Indian.
English.
Finnish.
Flemish.
French.
German.
Greek.
Hebrew.
Herzegovinian.
Irish.
Italian (North).
Italian (South).
Japanese.
Korean.
Lithuanian.
Magyar.
Mexican.
Montenegrin.
Moravian.
Pacific Islander.
Polish.
Portuguese.
Roumanian.
Russian.
Ruthenian (Russniak).
Scandinavian (Norwegians, Danes, and Swedes).
Scotch.
Servian.
Slovak.
Slovenian.
Spanish.
Spanish-American.
Syrian.
Turkish.
Welsh.
West Indian.

Form 2—Canada.

WHEN USED RETURN TO 233 ST. ANTOINE ST., MONTREAL, AT END OF EACH MONTH

Department of Commerce and Labor
IMMIGRATION SERVICE

LIST OR MANIFEST OF ALIEN PASSENGERS APPLYING FOR ADMISSION

SHEET NO. 3.

11—2003

Required by the regulations of Secretary of Commerce and Labor of the

PER C.P.R. - Pacific LINE SS. CO. PORT

1	2		3	4	5	6	7		8	9	10		11	12	
No. on List.	NAME IN FULL. Family Name.	Given Name.	Age. Yrs.	Mos.	Sex. Married or Single.	*Calling or Occupation.	Able to— Read.	Write.	Nationality. (Country of which citizen or subject.)	†Race or People.	Last Permanent Residence. Country.	City or Town.	The name and complete address of nearest relative or friend in country whence alien came.	Final Destination. State.	City or Town.
In Transit	Cottrell	Joseph	63	M	M	None	Yes	Yes	England	English	England	Liverpool	Transit	Eng	England
In Transit	Pope	Samuel	55	"	S	"	"	"	"	"	"	"	"	"	"
3	NOT USED														
4	NOT USED														
5	NOT USED														
6	NOT USED														
7	NOT USED														
8	NOT USED														
9	NOT USED														
10	NOT USED														
11	NOT USED														
12	NOT USED														
13	NOT USED														
14	NOT USED														
15	NOT USED														
16	NOT USED														
17	NOT USED														
18	NOT USED														
19	NOT USED														
20	NOT USED														
21	NOT USED														
22	NOT USED														
23	NOT USED														
24	NOT USED														
25	NOT USED														
26	NOT USED														
27	NOT USED														
28	NOT USED														
29	NOT USED														
30	NOT USED														

CLASS B.

* Instead of showing occupation of tourists and aliens in transit, state in column 6 whether they are "tourists" or "in transit."
† "Race or People" is to be determined by the stock from which aliens sprang and the language they speak. List of races will be found on back of this sheet.

BOOK BUT ALIENS WHO HAVE ARRIVED AT A CANADIAN OCEAN PORT FROM A FOREIGN SEAPORT WITHIN ONE YEAR FROM DATE OF APPLICATION FOR ADMISSION TO THE UNITED STATES SHOULD BE MANIFESTED ON THIS SHEET.

TO THE UNITED STATES FROM FOREIGN CONTIGUOUS TERRITORY

114

(OVER.)

11—2663

United States, under Act of Congress approved February 20, 1907 "B"

OF Niagara Falls, N.Y., MONTH OF May, 1908.

13	14	15	16	17			18	19	20	21	22	23	24	SUPPLEMENTAL INFORMATION REQUIRED BY NATURALIZATION ACT APPROVED JUNE 29, 1906.						SUPPLEMENTAL INFORMATION REQUIRED BY IMMIGRATION REGULATIONS.			
														25	26	27	28	29		30	31	32	33
No. on List.	Whether having a ticket to such final destination.	By whom was passage paid?	Whether in possession of $50, and if less, how much?	Whether ever before in the United States; and if so, when and where?			Whether going to join a relative or friend; and if so, what relative or friend, and his name and complete address.	Ever in prison or almshouse, or institution for care and treatment of the insane, or supported by charity? If so, which?	Whether a Polygamist.	Whether an Anarchist.	Whether coming by reason of any offer, solicitation, promise, agreement, express or implied, to labor in the United States.	Condition of Health, Mental and Physical.	Deformed or Crippled. Nature, length of time, and cause.	Height		Complexion.	Color of—		Marks of Identification.	Place of Birth.		Seaport of Landing.	Date of Landing.	Name of SS.	Date of Examination.
				Yes or No.	If Yes: Year or period of years.	If Yes: Where?								Ft.	Ins.		Hair.	Eyes.		Country.	City or Town.				
1	Yes, Self	150 Mk	—	—	—	—	Transit-Emg-Pet 12592 Rel 12591	No	No	No	No	Well	No	5	10	Fr.	Gr.	Bl.	Transit	—	—	Vancouver	May 19	"	May 1908.
2	Yes	150 "	"	—	—	—	"	"	"	"	"	"	"	5	10	"	"	"	"	—	—	"	"	"	19
3																									
4																									
5																									
6																									
7																									
8																									
9																									
10																									
11																									
12																									
13																									
14																									
15																									
16																									
17																									
18																									
19																									
20																									
21																									
22																									
23																									
24																									
25																									
26																									
27																									
28																									
29																									
30																									

CLASS B.

INSTRUCTIONS FOR FILLING ALIEN MANIFESTS.

Column 3 (*Age*).—The return of age in column 3 should be expressed in years or months, the latter applying only to those under 1 year of age.

Column 4 (*Sex*).—The entry in column 4 should be either M (male) or F (female).

Column 5 (*Married or single*).—The entry in column 5 should be either M (married), S (single), Wd (widowed), or D (divorced).

Column 6 (*Calling or occupation*).—The entry in column 6 should describe as accurately as possible the occupation, trade, or profession of each alien arrival, as for example: Civil engineer, stationary engineer, locomotive engineer, mining engineer, brass polisher, steel polisher, iron molder, wood turner, etc., and not simply as engineer, polisher, molder, turner, or other indefinite designations.

A distinction should be made between *farmers* and *farm laborers*, regardless of the amount of money shown, as follows:

A farmer is one who operates a farm, either for himself or others.

A farm laborer is one who works on a farm for the man who operates it.

Aliens intending to pass through and out of the United States should be recorded under head of occupation as "in transit;" those coming only for a temporary sojourn in the United States, but not intending to pass through in transit, should be classed as "tourists" under head of occupation.

Column 7 (*Able to read and write*).—Column 7 is subdivided and the entries therein should be either Yes—Yes (can read and write), No—No (can neither read nor write), or Yes—No (can read but not write).

Column 8 (*Nationality*).—Column 8 should be construed to mean the country of which immigrant is a citizen or subject.

Column 9 (*Race or people*).—The entry in column 9 should show the race or people as given in list on reverse side of alien manifest.

Special attention should be paid to the distinction between race and nationality. For instance, "France" appearing on a manifest does not necessarily mean "French" by race or people, and similarly, "French" appearing on a manifest does not necessarily mean "France" by nationality. An alien who is Irish, German, or Hebrew by race might properly come under the heading of United Kingdom or any other country by nationality. In this connection the following distinctions should be specially observed:

CUBAN.

The term "Cuban" refers to the Cuban people (not Negroes).

WEST INDIAN.

"West Indian" refers to the people of the West Indies other than Cuba (not Negroes).

SPANISH-AMERICAN.

"Spanish-American" refers to the people of Central and South America of Spanish descent.

AFRICAN (BLACK).

"African (black)" refers to the African Negro, whether coming from Cuba or other islands of the West Indies, North or South America, Europe, or Africa. Any alien whose appearance indicates an admixture of Negro blood should be classified under this heading.

ITALIAN (NORTH).

The people who are native to the basin of the River Po in northern Italy (i. e., compartments of Piedmont, Lombardy, Venetia, and Emelia) and their descendants, whether residing in Italy, Switzerland, Austria-Hungary, or any other country, should be classed as "Italian (north)." Most of these people speak a Gallic dialect of the Italian language.

ITALIAN (SOUTH).

The people who are native to that portion of Italy south of the basin of the River Po (i. e., compartments of Liguria, Tuscany, the Marches, Umbria, Rome, the Abruzzi and Molise, Campania, Apulia, Basilicata, Calabria, Sicily, and Sardinia) and their descendants, should be classed as "Italian (south)."

Column 10 (*Last permanent residence*).—The entries in column 10 should show the *country and city or town* of last permanent residence. It is important for statistical purposes that country of last permanent residence independent of country of temporary residence, nationality, or race be shown.

Aliens who are permanent residents of the United States and are returning from a visit abroad should be recorded on manifests as United States for country of last permanent residence.

Column 11 (*Name and complete address of nearest relative or friend in country whence alien came*).—The entry in column 11 should give name and address of such relative. If no such relative living, give name and address of friend.

Column 12 (*Final destination*).—The entry in column 12 should show definitely the place (city or town) of final destination if within the United States; country, if outside the United States.

Column 14 (*Whether having a ticket to such final destination*).—The entry in column 14 should be either Yes (ticket) or No (no ticket).

Column 15 (*By whom was passage paid*).—The entry in column 15 should show definitely by whom passage was paid, as self; husband, father, brother, or other relative; friend; steamship company, etc.

Column 16 (*Whether in possession of $50, and if less, how much*).—The entry in column 16 should give in each case (individual or family) the exact amount of money shown.

Money brought by the head of a family should not be divided among the several members of the family.

Column 17 (*Whether ever before in the United States; and if so, when and where*).—The entries in column 17 should show whether or not (Yes or No) in the United States before; and if so, the year (or period of years), place, and date of last departure from the United States; as 1894–97; Philadelphia; Dec. 6, 1897.

Column 18 (*Going to join relative or friend; and if so, what relative or friend*).—The entry in column 18 should show whether going to join either a relative or friend; and if so, what relative or friend, with name and complete address.

Columns 19 to 33.—The answers in these columns should be complete, as indicated by the several headings.

LIST OF RACES OR PEOPLES.

African (black).
Armenian.
Bohemian.
Bosnian.
Bulgarian.
Chinese.
Croatian.
Cuban.
Dalmatian.
Dutch.
East Indian.
English.
Finnish.
Flemish.
French.
German.
Greek.
Hebrew.
Herzegovinian.
Irish.
Italian (North).
Italian (South).
Japanese.
Korean.
Lithuanian.
Magyar.
Mexican.
Montenegrin.
Moravian.
Pacific Islander.
Polish.
Portuguese.
Roumanian.
Russian.
Ruthenian (Russniak).
Scandinavian (Norwegians, Danes, and Swedes).
Scotch.
Servian.
Slovak.
Slovenian.
Spanish.
Spanish-American.
Syrian.
Turkish.
Welsh.
West Indian.

Form 2—Canada.

WHEN USED RETURN TO 233 ST. ANTOINE ST., MONTREAL, AT END OF EACH MONTH

Department of Commerce and Labor
IMMIGRATION SERVICE

LIST OR MANIFEST OF ALIEN PASSENGERS APPLYING FOR ADMISSION

SHEET NO. 11

11—2663

Required by the regulations of Secretary of Commerce and Labor of the

PER Dominion LINE SS. CO. PORT

1	2		3	4	5	6	7		8	9	10		11	12	
No. on List.	NAME IN FULL. Family Name.	Given Name.	Age. Yrs.	Mos.	Sex. Married or Single.	*Calling or Occupation.	Able to— Read.	Write.	Nationality. (Country of which citizen or subject.)	†Race or People.	Last Permanent Residence. Country.	City or Town.	The name and complete address of nearest relative or friend in country whence alien came.	Final Destination. State.	City or Town.
Maw 1	Towns	Dora E	38	F	S	Nurse	Yes	Yes	England	English	Canada	Toronto	Mother, Selina 93 Fairford St., London, Eng	Mass	Boston
Maw 2	Johnson	Sidney F	25	M	S	Florist	"	"	"	"	"	"	Mother, Martha Farnworth, Eng	Pa.	Nazareth
Maw 3	Krominni	Solomon	25	"	M	Cloak Operator	"	"	Russia	Hebrew	"	"	Wife, Senia 98 Chestnut St., Toronto, Ont	NY	Buffalo
In Transit Maw 4	Smith	Allen	26	"	S	Jeweler Clerk	"	"	England	English	"	London		Eng.	England
Maw 5	Whitmarsh	Fred	26	"	S	Cook	"	"	"	"	"	Toronto	Father, Charles Salisbury, Eng	NY	N. Falls
6	NOT USED														
7	NOT USED														
8	NOT USED														
9	NOT USED														
10	NOT USED														
11	NOT USED														
12	NOT USED														
13	NOT USED														
14	NOT USED														
15	NOT USED														
16	NOT USED														
17	NOT USED														
18	NOT USED														
19	NOT USED														
20	NOT USED														
21	NOT USED														
22	NOT USED														
23															
24	NOT USED														
25	NOT USED														
26	NOT USED														
27	NOT USED														
28	NOT USED														
29	NOT USED														
30	NOT USED														

*Instead of showing occupation of tourists and aliens in transit, state in column 6 whether they are "tourists" or "in transit."
†"Race or People" is to be determined by the stock from which aliens sprang and the language they speak. List of races will be found on back of this sheet.

CLASS B.

NONE BUT ALIENS WHO HAVE ARRIVED AT A CANADIAN OCEAN PORT FROM A FOREIGN SEAPORT WITHIN ONE YEAR FROM DATE OF APPLICATION FOR ADMISSION TO THE UNITED STATES SHOULD BE MANIFESTED ON THIS SHEET.

TO THE UNITED STATES FROM FOREIGN CONTIGUOUS TERRITORY

115

(OVER.)

11—2663

United States, under Act of Congress approved February 20, 1907

"B"

OF Niagara Falls, N.Y. MONTH OF May, 1908.

13	14	15	16	17				18	19	20	21	22	23	24	SUPPLEMENTAL INFORMATION REQUIRED BY NATURALIZATION ACT APPROVED JUNE 29, 1906.					SUPPLEMENTAL INFORMATION REQUIRED BY IMMIGRATION REGULATIONS.			
															25	26	27	28	29	30	31	32	33
No. on List.	Whether having a ticket to such final destination.	By whom was passage paid?	Whether in possession of $50, and if less, how much?	Whether ever before in the United States; and if so, when and where?				Whether going to join a relative or friend; and if so, what relative or friend, and his name and complete address.	Ever in prison or almshouse or institution for care and treatment of the insane or supported by charity. If so, which?	Whether a Polygamist.	Whether an Anarchist.	Whether coming by reason of any offer, solicitation, promise, agreement, assurance or payment of any kind or character, to labor in the United States.	Condition of Health, Mental and Physical.	Deformed or Crippled. Nature, length of time, and cause.	Height		Color of—		Marks of Identification.	Place of Birth.		Seaport of Landing.	Date of Landing.	Name of SS.	Date of Examination.
				Yes or No.	If Yes: Year or period of years.	If Yes: Where?	If Yes: Date of last departure from U. S.								Ft.	Ins.	Complexion.	Hair. Eyes.		Country.	City or Town.				
1	Yes	Self	120.00	No	—	—	—	Mrs. J. Tilley, 43 Bigelow St., Brighton, Mass.	No	No	No	No	Good	No	5	5½	Fr.	Bl. Blue	Blind left eye, scar on forehead	England	Woodleigh, Devon	Quebec	31/07 aug.	Southwark	27 May 1908
2	"	"	115.00	Yes	Feb/05	Kalmstown	Jan. 1907	Mr. H. Schegel, Colander St., Nazareth, Pa.	"	"	"	"	"	"	5	7	"	Br. Br.	None	"	Tynewydd, Rhondda	Quebec	1/07 Apr.	Vancouver	4
3	"	"	11.00	No	—	—	—	Bro-in-law A. Singer, 17 Wm St., Buffalo, N.Y.	"	"	"	"	"	"	5	3	"	Bl. Br.	None	Russia	Tulineshna	Quebec	Nov 21/07 May	Kensington	9
4	"	"	75.00	"	—	—	—	Friend [illegible]	"	"	"	"	"	"	5	4	"	Br. Blue	None	—	—	Montreal	15/1908	"	19
5	"	"	10.00	"	—	—	—	Mrs. R. Edwards, 1025 Niagara Ave., N. Falls.	"	"	"	"	"	"	5	2"	"	Br. Br.	None	England	Salisbury	Quebec	25/07 May	Canada	21
6																									
7																									
8																									
9																									
10																									
11																									
12																									
13																									
14																									
15																									
16																									
17																									
18																									
19																									
20																									
21																									
22																									
23																									
24																									
25																									
26																									
27																									
28																									
29																									
30																									

CLASS B.

INSTRUCTIONS FOR FILLING ALIEN MANIFESTS.

Column 3 (*Age*).—The return of age in column 3 should be expressed in years or months, the latter applying only to those under 1 year of age.

Column 4 (*Sex*).—The entry in column 4 should be either M (male) or F (female).

Column 5 (*Married or single*).—The entry in column 5 should be either M (married), S (single), Wd (widowed), or D (divorced).

Column 6 (*Calling or occupation*).—The entry in column 6 should describe as accurately as possible the occupation, trade, or profession of each alien arrival, as for example: Civil engineer, stationary engineer, locomotive engineer, mining engineer, brass polisher, steel polisher, iron molder, wood turner, etc., and not simply as engineer, polisher, molder, turner, or other indefinite designations.

A distinction should be made between *farmers* and *farm laborers*, regardless of the amount of money shown, as follows:

A farmer is one who operates a farm, either for himself or others.

A farm laborer is one who works on a farm for the man who operates it.

Aliens intending to pass through and out of the United States should be recorded under head of occupation as "in transit;" those coming only for a temporary sojourn in the United States, but not intending to pass through in transit, should be classed as "tourists" under head of occupation.

Column 7 (*Able to read and write*).—Column 7 is subdivided and the entries therein should be either Yes—Yes (can read and write), No—No (can neither read nor write), or Yes—No (can read but not write).

Column 8 (*Nationality*).—Column 8 should be construed to mean the country of which immigrant is a citizen or subject.

Column 9 (*Race or people*).—The entry in column 9 should show the race or people as given in list on reverse side of alien manifest.

Special attention should be paid to the distinction between race and nationality. For instance, "France" appearing on a manifest does not necessarily mean "French" by race or people, and similarly, "French" appearing on a manifest does not necessarily mean "France" by nationality. An alien who is Irish, German, or Hebrew by race might properly come under the heading of United Kingdom or any other country by nationality. In this connection the following distinctions should be specially observed:

CUBAN.

The term "Cuban" refers to the Cuban people (not Negroes).

WEST INDIAN.

"West Indian" refers to the people of the West Indies other than Cuba (not Negroes).

SPANISH-AMERICAN.

"Spanish-American" refers to the people of Central and South America of Spanish descent

AFRICAN (BLACK).

"African (black)" refers to the African Negro, whether coming from Cuba or other islands of the West Indies, North or South America, Europe, or Africa. Any alien whose appearance indicates an admixture of Negro blood should be classified under this heading.

ITALIAN (NORTH).

The people who are native to the basin of the River Po in northern Italy (i. e., compartments of Piedmont, Lombardy, Venetia, and Emelia) and their descendants, whether residing in Italy, Switzerland, Austria-Hungary, or any other country, should be classed as "Italian (north)." Most of these people speak a Gallic dialect of the Italian language.

ITALIAN (SOUTH).

The people who are native to that portion of Italy south of the basin of the River Po (i. e., compartments of Liguria, Tuscany, the Marches, Umbria, Rome, the Abruzzi and Molise, Campania, Apulia, Basilicata, Calabria, Sicily, and Sardinia) and their descendants, should be classed as "Italian (south)."

Column 10 (*Last permanent residence*).—The entries in column 10 should show the *country and city or town* of last permanent residence. It is important for statistical purposes that country of last permanent residence independent of country of temporary residence, nationality, or race be shown.

Aliens who are permanent residents of the United States and are returning from a visit abroad should be recorded on manifests as United States for country of last permanent residence.

Column 11 (*Name and complete address of nearest relative or friend in country whence alien came*).—The entry in column 11 should give name and address of such relative. If no such relative living, give name and address of friend.

Column 12 (*Final destination*).—The entry in column 12 should show definitely the place (city or town) of final destination if within the United States; country, if outside the United States.

Column 14 (*Whether having a ticket to such final destination*).—The entry in column 14 should be either Yes (ticket) or No (no ticket).

Column 15 (*By whom was passage paid*).—The entry in column 15 should show definitely by whom passage was paid, as self; husband, father, brother, or other relative; friend; steamship company, etc.

Column 16 (*Whether in possession of $50, and if less, how much*).—The entry in column 16 should give in each case (individual or family) the exact amount of money shown.

Money brought by the head of a family should not be divided among the several members of the family.

Column 17 (*Whether ever before in the United States; and if so, when and where*).—The entries in column 17 should show whether or not (Yes or No) in the United States before; and if so, the year (or period of years), place, and date of last departure from the United States; as 1894–97; Philadelphia; Dec. 6, 1897.

Column 18 (*Going to join relative or friend; and if so, what relative or friend*).—The entry in column 18 should show whether going to join either a relative or friend; and if so, what relative or friend, with name and complete address.

Columns 19 to 33.—The answers in these columns should be complete, as indicated by the several headings.

LIST OF RACES OR PEOPLES.

African (black).
Armenian.
Bohemian.
Bosnian.
Bulgarian.
Chinese.
Croatian.
Cuban.
Dalmatian.
Dutch.
East Indian.
English.
Finnish.
Flemish.
French.
German.
Greek.
Hebrew.
Herzegovinian.
Irish.
Italian (North).
Italian (South).
Japanese.
Korean.
Lithuanian.
Magyar.
Mexican.
Montenegrin.
Moravian.
Pacific Islander.
Polish.
Portuguese.
Roumanian.
Russian.
Ruthenian (Russniak).
Scandinavian (Norwegians, Danes, and Swedes).
Scotch.
Servian.
Slovak.
Slovenian.
Spanish.
Spanish-American.
Syrian.
Turkish.
Welsh.
West Indian.

Form 2—Canada.

WHEN USED RETURN TO 233 ST. ANTOINE ST., MONTREAL, AT END OF EACH MONTH

Department of Commerce and Labor
IMMIGRATION SERVICE

LIST OR MANIFEST OF ALIEN PASSENGERS APPLYING FOR ADMISSION

Required by the regulations of Secretary of Commerce and Labor of the

SHEET NO. 5 11—2663

PER NY Continental LINE SS. CO. PORT

1	2		3		4	5	6	7		8	9	10		11	12	
No. on List.	NAME IN FULL. Family Name.	Given Name.	Age. Yrs.	Mos.	Sex.	Married or Single.	*Calling or Occupation.	Able to— Read.	Write.	Nationality. (Country of which citizen or subject.)	†Race or People.	Last Permanent Residence. Country.	City or Town.	The name and complete address of nearest relative or friend in country whence alien came.	Final Destination. State.	City or Town.
Debarred Mar 1	Mionasion	Aslan	35	M	S		Laborer	Yes	No	Turkey	Armenian	Turkey	Erzerum	No address	NY	NY City
2	NOT USED															
3	NOT USED															
4																
5																
6	NOT USED															
7	NOT USED															
8	NOT USED															
9	NOT USED															
10	NOT USED															
11																
12	NOT USED															
13	NOT USED															
14	NOT USED															
15																
16																
17	NOT USED															
18	NOT USED															
19	NOT USED															
20																
21	NOT USED															
22	NOT USED															
23	NOT USED															
24																
25	NOT USED															
26	NOT USED															
27	NOT USED															
28																
29																
30	NOT USED															
	NOT USED															

CLASS B.

*Instead of showing occupation of tourists and aliens in transit, state in column 6 whether they are "tourists" or "in transit."
†"Race or People" is to be determined by the stock from which aliens sprang and the language they speak. List of races will be found on back of this sheet.

NONE BUT ALIENS WHO HAVE ARRIVED AT A CANADIAN OCEAN PORT FROM A FOREIGN SEAPORT WITHIN ONE YEAR FROM DATE OF APPLICATION FOR ADMISSION TO THE UNITED STATES SHOULD BE MANIFESTED ON THIS SHEET.

TO THE UNITED STATES FROM FOREIGN CONTIGUOUS TERRITORY

116

United States, under Act of Congress approved February 20, 1907

"B"

OF Niagara Falls, NY, MONTH OF May, 1908.

(OVER.)

11—3663

No. on List.	13 Whether having a ticket to such final destination	14 By whom was passage paid?	15 Whether in possession of $50, and if less, how much?	16 Whether ever before in the United States; and if so, when and where? If Yes: Yes or No.	Year or period of years.	Where?	Date of last departure from U. S.	17 Whether going to join a relative or friend; and if so, what relative or friend, and his name and complete address.	18 Whether in prison or almshouse or institution for the care and treatment of insane, or supported by charity? If so, which?	19 Whether a Polygamist.	20 Whether an Anarchist.	21 Whether coming by reason of any offer, solicitation, promise or agreement, express or implied, to labor in the United States.	22 Condition of Health, Mental and Physical.	23 Deformed or Crippled. Nature, length of time, and cause.	SUPPLEMENTAL INFORMATION REQUIRED BY NATURALIZATION ACT APPROVED JUNE 29, 1906. 24 Height Ft.	Ins.	25 Complexion.	26 Color of— Hair.	Eyes.	27 Marks of Identification.	28 Place of Birth. Country.	City or Town.	SUPPLEMENTAL INFORMATION REQUIRED BY IMMIGRATION REGULATIONS. 29 Seaport of Landing.	30 Date of Landing.	31 Name of SS.	32 Date of Examination.
1	Yes	Self	5.00	No		D. C. D.		Hachick Kazarian 329-331 E-56th St, NYC	No	NY	No	Trade	No.	5	5	Dk. Bl.	Br.	None	Turkey	Erzerum	Halifax	Apr. 29/08	Jelunga		May.
2																										
3																										
4																										
5																										
6																										
7																										
8																										
9																										
10																										
11																										
12																										
13																										
14																										
15																										
16																										
17																										
18																										
19																										
20																										
21																										
22																										
23																										
24																										
25																										
26																										
27																										
28																										
29																										
30																										

CLASS B.

INSTRUCTIONS FOR FILLING ALIEN MANIFESTS.

Column 3 (Age).—The return of age in column 3 should be expressed in years or months, the latter applying only to those under 1 year of age.

Column 4 (Sex).—The entry in column 4 should be either M (male) or F (female).

Column 5 (Married or single).—The entry in column 5 should be either M (married), S (single), Wd (widowed), or D (divorced).

Column 6 (Calling or occupation).—The entry in column 6 should describe as accurately as possible the occupation, trade, or profession of each alien arrival, as for example: Civil engineer, stationary engineer, locomotive engineer, mining engineer, brass polisher, steel polisher, iron molder, wood turner, etc., and not simply as engineer, polisher, molder, turner, or other indefinite designations.

A distinction should be made between *farmers* and *farm laborers*, regardless of the amount of money shown, as follows:

A farmer is one who operates a farm, either for himself or others.

A farm laborer is one who works on a farm for the man who operates it.

Aliens intending to pass through and out of the United States should be recorded under head of occupation as "in transit;" those coming only for a temporary sojourn in the United States, but not intending to pass through in transit, should be classed as "tourists" under head of occupation.

Column 7 (Able to read and write).—Column 7 is subdivided and the entries therein should be either Yes—Yes (can read and write), No—No (can neither read nor write), or Yes—No (can read but not write).

Column 8 (Nationality).—Column 8 should be construed to mean the country of which immigrant is a citizen or subject.

Column 9 (Race or people).—The entry in column 9 should show the race or people as given in list on reverse side of alien manifest.

Special attention should be paid to the distinction between race and nationality. For instance, "France" appearing on a manifest does not necessarily mean "French" by race or people, and similarly, "French" appearing on a manifest does not necessarily mean "France" by nationality. An alien who is Irish, German, or Hebrew by race might properly come under the heading of United Kingdom or any other country by nationality. In this connection the following distinctions should be specially observed:

CUBAN.

The term "Cuban" refers to the Cuban people (not Negroes).

WEST INDIAN.

"West Indian" refers to the people of the West Indies other than Cuba (not Negroes).

SPANISH-AMERICAN.

"Spanish American" refers to the people of Central and South America of Spanish descent

AFRICAN (BLACK).

"African (black)" refers to the African Negro, whether coming from Cuba or other islands of the West Indies, North or South America, Europe, or Africa. Any alien whose appearance indicates an admixture of Negro blood should be classified under this heading.

ITALIAN (NORTH).

The people who are native to the basin of the River Po in northern Italy (i. e., compartments of Piedmont, Lombardy, Venetia, and Emelia) and their descendants, whether residing in Italy, Switzerland, Austria-Hungary, or any other country, should be classed as "Italian (north)." Most of these people speak a Gallic dialect of the Italian language.

ITALIAN (SOUTH).

The people who are native to that portion of Italy south of the basin of the River Po (i. e., compartments of Liguria, Tuscany, the Marches, Umbria, Rome, the Abruzzi and Molise, Campania, Apulia, Basilicata, Calabria, Sicily, and Sardinia) and their descendants, should be classed as "Italian (south)."

Column 10 (Last permanent residence).—The entries in column 10 should show the *country and city or town* of last permanent residence. It is important for statistical purposes that country of last permanent residence independent of country of temporary residence, nationality, or race be shown.

Aliens who are permanent residents of the United States and are returning from a visit abroad should be recorded on manifests as United States for country of last permanent residence.

Column 11 (Name and complete address of nearest relative or friend in country whence alien came).—The entry in column 11 should give name and address of such relative. If no such relative living, give name and address of friend.

Column 12 (Final destination).—The entry in column 12 should show definitely the place (city or town) of final destination if within the United States; country, if outside the United States.

Column 14 (Whether having a ticket to such final destination).—The entry in column 14 should be either Yes (ticket) or No (no ticket).

Column 15 (By whom was passage paid).—The entry in column 15 should show definitely by whom passage was paid, as self; husband, father, brother, or other relative; friend; steamship company, etc.

Column 16 (Whether in possession of $50, and if less, how much).—The entry in column 16 should give in each case (individual or family) the exact amount of money shown.

Money brought by the head of a family should not be divided among the several members of the family.

Column 17 (Whether ever before in the United States; and if so, when and where).—The entries in column 17 should show whether or not (Yes or No) in the United States before; and if so, the year (or period of years), place, and date of last departure from the United States; as 1894–97; Philadelphia; Dec. 6, 1897.

Column 18 (Going to join relative or friend; and if so, what relative or friend).—The entry in column 18 should show whether going to join either a relative or friend; and if so, what relative or friend, with name and complete address.

Columns 19 to 33.—The answers in these columns should be complete, as indicated by the several headings.

LIST OF RACES OR PEOPLES.

African (black).
Armenian.
Bohemian.
Bosnian.
Bulgarian.
Chinese.
Croatian.
Cuban.
Dalmatian.
Dutch.
East Indian.
English.
Finnish.
Flemish.
French.
German.
Greek.
Hebrew.
Herzegovinian.
Irish.
Italian (North).
Italian (South).
Japanese.
Korean.
Lithuanian.
Magyar.
Mexican.
Montenegrin.
Moravian.
Pacific Islander.
Polish.
Portuguese.
Roumanian.
Russian.
Ruthenian (Russniak).
Scandinavian (Norwegians, Danes, and Swedes).
Scotch.
Servian.
Slovak.
Slovenian.
Spanish.
Spanish-American.
Syrian.
Turkish.
Welsh.
West Indian.

Form 2—Canada.

WHEN USED RETURN TO 233 ST. ANTOINE ST., MONTREAL, AT END OF EACH MONTH

Department of Commerce and Labor
IMMIGRATION SERVICE

LIST OR MANIFEST OF ALIEN PASSENGERS APPLYING FOR ADMISSION

Required by the regulations of Secretary of Commerce and Labor of the

SHEET NO. 6 11—2663

PER Miscellaneous LINE SS. CO. PORT

1	2		3		4	5	6	7		8	9	10		11	12	
No. on List.	NAME IN FULL. Family Name.	Given Name.	Age. Yrs.	Mos.	Sex.	Married or Single.	*Calling or Occupation.	Able to— Read.	Write.	Nationality. (Country of which citizen or subject.)	†Race or People.	Last Permanent Residence. Country.	City or Town.	The name and complete address of nearest relative or friend in country whence alien came.	Final Destination. State.	City or Town.
1	Aroian	Arlin	45		M	S	Laborer	No	No	Turkey	Armenian	Canada	Brantford	No address	Mass	Worcester
2	NOT USED	NOT USED														
3	NOT USED															
4	NOT USED															
5	NOT USED															
6																
7																
8	NOT USED															
9	NOT USED															
10	NOT USED															
11																
12	NOT USED															
13	NOT USED															
14	NOT USED															
15																
16																
17																
18	NOT USED															
19	NOT USED															
20	NOT USED															
21																
22																
23	NOT USED															
24	NOT USED															
25	NOT USED															
26																
27																
28	NOT USED															
29	NOT USED															
30	NOT USED															

CLASS B.

*Instead of showing occupation of tourists and aliens in transit, state in column 6 whether they are "tourists" or "in transit."
†"Race or People" is to be determined by the stock from which aliens sprang and the language they speak. List of races will be found on back of this sheet.

NONE BUT ALIENS WHO HAVE ARRIVED AT A CANADIAN OCEAN PORT FROM A FOREIGN SEAPORT WITHIN ONE YEAR FROM DATE OF APPLICATION FOR ADMISSION TO THE UNITED STATES SHOULD BE MANIFESTED ON THIS SHEET.

TO THE UNITED STATES FROM FOREIGN CONTIGUOUS TERRITORY

117

(OVER.)

11—2663

United States, under Act of Congress approved February 20, 1907 "B."

OF Niagara Falls, N.Y., MONTH OF May, 1908

13	14	15	16	17				18	19	20	21	22	23	24	SUPPLEMENTAL INFORMATION REQUIRED BY NATURALIZATION ACT APPROVED JUNE 29, 1906.							SUPPLEMENTAL INFORMATION REQUIRED BY IMMIGRATION REGULATIONS.			
															25	26	27	28	29			30	31	32	33
No. on List.	Whether having a ticket to such final destination.	By whom was passage paid? (Whether same paid for by himself or herself, by other person or by what corporation, society, or government.)	Whether in possession of $50, and if less, how much?	Whether ever before in the United States; and if so, when and where?				Whether going to join a relative or friend; and if so, what relative or friend, and his name and complete address.	Ever in prison or almshouse or supported by charity. (If so, state which and when.)	Whether a Polygamist.	Whether an Anarchist.	Whether coming by reason of any offer, solicitation, promise, or agreement, express or implied, to labor in the United States.	Condition of Health, Mental and Physical.	Deformed or Crippled. Nature, length of time, and cause.	Height		Complexion.	Color of—		Marks of Identification.	Place of Birth.		Seaport of Landing.	Date of Landing.	Name of SS.	Date of Examination.
				Yes or No.	If Yes — Year or period of years.	If Yes — Where?	If Yes — Date of last departure from U. S.								Ft.	Ins.		Hair.	Eyes.		Country.	City or Town.				
1	Yes	Self	50	No	—	—	—	Avram Brez 31 Lee St. Worcester, Mass.	No	No	No	No	Good	Med	5	4½	Fr.	Br.	None	Turkey	Easput	Halifax	apr. 1908	Unknown	May. 2
2																									
3																									
4																									
5																									
6																									
7																									
8																									
9																									
10																									
11																									
12																									
13																									
14																									
15																									
16																									
17																									
18																									
19																									
20																									
21																									
22																									
23																									
24																									
25																									
26																									
27																									
28																									
29																									
30																									

CLASS B.

INSTRUCTIONS FOR FILLING ALIEN MANIFESTS.

Column 3 (*Age*).—The return of age in column 3 should be expressed in years or months, the latter applying only to those under 1 year of age.

Column 4 (*Sex*).—The entry in column 4 should be either M (male) or F (female).

Column 5 (*Married or single*).—The entry in column 5 should be either M (married), S (single), Wd (widowed), or D (divorced).

Column 6 (*Calling or occupation*).—The entry in column 6 should describe as accurately as possible the occupation, trade, or profession of each alien arrival, as for example: Civil engineer, stationary engineer, locomotive engineer, mining engineer, brass polisher, steel polisher, iron molder, wood turner, etc., and not simply as engineer, polisher, molder, turner, or other indefinite designations.

A distinction should be made between *farmers* and *farm laborers*, regardless of the amount of money shown, as follows:

A farmer is one who operates a farm, either for himself or others.

A farm laborer is one who works on a farm for the man who operates it.

Aliens intending to pass through and out of the United States should be recorded under head of occupation as "in transit;" those coming only for a temporary sojourn in the United States, but not intending to pass through in transit, should be classed as "tourists" under head of occupation.

Column 7 (*Able to read and write*).—Column 7 is subdivided and the entries therein should be either Yes—Yes (can read and write), No—No (can neither read nor write), or Yes—No (can read but not write).

Column 8 (*Nationality*).—Column 8 should be construed to mean the country of which immigrant is a citizen or subject.

Column 9 (*Race or people*).—The entry in column 9 should show the race or people as given in list on reverse side of alien manifest.

Special attention should be paid to the distinction between race and nationality. For instance, "France" appearing on a manifest does not necessarily mean "French" by race or people, and similarly, "French" appearing on a manifest does not necessarily mean "France" by nationality. An alien who is Irish, German, or Hebrew by race might properly come under the heading of United Kingdom or any other country by nationality. In this connection the following distinctions should be specially observed:

CUBAN.

The term "Cuban" refers to the Cuban people (not Negroes).

WEST INDIAN.

"West Indian" refers to the people of the West Indies other than Cuba (not Negroes).

SPANISH-AMERICAN.

"Spanish American" refers to the people of Central and South America of Spanish descent.

AFRICAN (BLACK).

"African (black)" refers to the African Negro, whether coming from Cuba or other islands of the West Indies, North or South America, Europe, or Africa. Any alien whose appearance indicates an admixture of Negro blood should be classified under this heading.

ITALIAN (NORTH).

The people who are native to the basin of the River Po in northern Italy (i. e., compartments of Piedmont, Lombardy, Venetia, and Emelia) and their descendants, whether residing in Italy, Switzerland, Austria-Hungary, or any other country, should be classed as "Italian (north)." Most of these people speak a Gallic dialect of the Italian language.

ITALIAN (SOUTH).

The people who are native to that portion of Italy south of the basin of the River Po (i. e., compartments of Liguria, Tuscany, the Marches, Umbria, Rome, the Abruzzi and Molise, Campania, Apulia, Basilicata, Calabria, Sicily, and Sardinia) and their descendants, should be classed as "Italian (south)."

Column 10 (*Last permanent residence*).—The entries in column 10 should show the *country and city or town* of last permanent residence. It is important for statistical purposes that country of last permanent residence independent of country of temporary residence, nationality, or race be shown.

Aliens who are permanent residents of the United States and are returning from a visit abroad should be recorded on manifests as United States for country of last permanent residence.

Column 11 (*Name and complete address of nearest relative or friend in country whence alien came*).—The entry in column 11 should give name and address of such relative. If no such relative living, give name and address of friend.

Column 12 (*Final destination*).—The entry in column 12 should show definitely the place (city or town) of final destination if within the United States; country, if outside the United States.

Column 14 (*Whether having a ticket to such final destination*).—The entry in column 14 should be either Yes (ticket) or No (no ticket).

Column 15 (*By whom was passage paid*).—The entry in column 15 should show definitely by whom passage was paid, as self; husband, father, brother, or other relative; friend; steamship company, etc.

Column 16 (*Whether in possession of $50, and if less, how much*).—The entry in column 16 should give in each case (individual or family) the exact amount of money shown.

Money brought by the head of a family should not be divided among the several members of the family.

Column 17 (*Whether ever before in the United States; and if so, when and where*).—The entries in column 17 should show whether or not (Yes or No) in the United States before; and if so, the year (or period of years), place, and date of last departure from the United States; as 1894–97; Philadelphia; Dec. 6, 1897.

Column 18 (*Going to join relative or friend; and if so, what relative or friend*).—The entry in column 18 should show whether going to join either a relative or friend; and if so, what relative or friend, with name and complete address.

Columns 19 to 33.—The answers in these columns should be complete, as indicated by the several headings.

LIST OF RACES OR PEOPLES.

African (black).
Armenian.
Bohemian.
Bosnian.
Bulgarian.
Chinese.
Croatian.
Cuban.
Dalmatian.
Dutch.
East Indian.
English.
Finnish.
Flemish.
French.
German.
Greek.
Hebrew.
Herzegovinian.
Irish.
Italian (North).
Italian (South).
Japanese.
Korean.
Lithuanian.
Magyar.
Mexican.
Montenegrin.
Moravian.
Pacific Islander.
Polish.
Portuguese.
Roumanian.
Russian.
Ruthenian (Russniak).
Scandinavian (Norwegians, Danes, and Swedes).
Scotch.
Servian.
Slovak.
Slovenian.
Spanish.
Spanish-American.
Syrian.
Turkish.
Welsh.
West Indian.

Form 1—Canada.

WHEN USED RETURN TO 233 ST. ANTOINE ST., MONTREAL, AT END OF EACH MONTH

Department of Commerce and Labor
IMMIGRATION SERVICE

LIST OR MANIFEST OF ALIEN PASSENGERS APPLYING FOR ADMISSION

Required by the regulations of Secretary of Commerce and Labor of the

PORT OF Niagara Falls, Ny.

SHEET NO. 7 11—1904

1	2		3	4	5	6	7	8	9	10		11	12	
No. on List.	NAME IN FULL. Family Name.	Given Name	Age. Yrs.	Mos.	Sex. Married or Single.	*Calling or Occupation.	Able to— Read.	Write.	Nationality. (Country of which citizen or subject.)	†Race or People.	Last Permanent Residence. Country.	City or Town.	The name and complete address of nearest relative or friend in country whence alien came.	Final Destination. State.	City or Town.
Man 1	Mullen	John	21	M	S	Sailor	yes	yes	Canada	Irish	Canada	Kingston	Father: James, 48 Ordinance St. Kingston, Ont.	Ny	Buffalo
Man 2	Udichi	Vincenzo	24	M	S	Laborer	"	"	Austria	Roumanian	"	Hamilton	Sister: Mary, Chicerdea Roman, Austria.	Ohio	Cleveland
Man 3	Richards	Joseph	21	M	S		"	"	Scotland	Scotch	"	Brigden	Father: Jane, Brigden, Ont.		
Man 4	[illegible]	Ernest	28	M	S	Carriage Builder	"	"	England	English	"	Preston	No address	Ny	Newyork
Man In Transit	Roth	Rosa	21	F	M	Wife	no	no	Austria	Magyar	"	Brantford	"	Ohio	Austria
Man In Transit	Glavbasa	Joseph	54	M	M	Laborer	"	"	"	Croatian	"	"	"	"	"
Man In Transit	Lucic	Ilia	16	M	S	"	"	"	"	Croatian	"	"	"	"	"
Man 8	[illegible]	Hugh	26	M	S	Coachman	yes	yes	Scotland	Irish	"	Toronto	"	N.Y.	Plattsburgh
Man In Transit	Stan	Ivan	19	M	S	Laborer	"	"	Austria	Croatian	"	Brantford	"	Ohio	Austria
Man In Transit	Trivic	Jacko	38	M	M	"	"	"	"	"	"	"	"	"	"
Man In Transit	Kalovic	Ivan	25	M	M	"	"	"	"	"	"	"	"	"	"
Man In Transit	Stan	Vida	24	M	M	"	"	"	"	"	"	"	"	"	"
Man 13	Finch	[illegible]	42	M	S	Baker	"	"	Scotland	Scotch	"	Grimsby	Mother: Agnes, Grimsby, Ont.	Pa.	Phila.
Man 14	Umbridge	Harry	31	M	M	Painter	"	"	England	English	"	N. Falls	Wife: Mary, N. Falls, Ont.	Ny	N. Falls
Man In Transit	Lerigny	Charles	35	M	M	Negro	"	"	France	French	France	Paris	No address	France	France
Man In Transit	Lerigny	Lucie	30	F	M	Wife	"	"	"	"	"	"	"	"	"
Man 17	Ford	Thomas	28	M	S	Stay Engineer	"	"	Canada	English	Canada	Sydney	Father: John, Avendale, Newfoundland, Canada	Ind.	Garrett
Man 18	Lazzarino	Lazzarino	28	M	M	Laborer	no	no	Italy	Italian	"	Duluth	Wife: Felicia, Cuzzo, Italy	Ny	N. Falls
In Transit	Cuk	Alex	18	M	S	"	yes	yes	Austria	Croatian	"	Brantford	No address	Ohio	Austria
Man 20	Lorenzo	Valentine	20	M	S	"	no	no	Italy	Italian	"	Toronto	Bro. Francisco, Guardian, Lombardo, N. Italy	Ny	Buffalo
Man Debarred	Wild	William	50	M	M	Quarry man.	yes	yes	England	English	"	"	Wife: Fannie Wild, Hebden, York. Eng	Ny	Albion
Man 22	Farr	Albert	25	M	S	Carpenter Builder	"	"	England	Scotch	"	"	Father: Henry, Aberdeen, Scot	Ny	Newyork
Man 23	Gabone	Maria	19	F	M	Wife	no	no	Italy	Italian	"	Hamilton	Father: Giuseppe, Rocolmoto, S. Italy	Ny	N. Falls
Man 24	Zgela	Alex	36	M	M	Laborer	"	"	Austria	Croatian	"	Welland	Wife: Theresa, Slutica, Austria	Ny	W. Seneca
Man 25	Smith	[illegible]	21	M	S	Assistant Engineer	yes	yes	England	English	"	Toronto	No address	Ny	Buffalo
Man 26	Watson	Albert	21	M	S	Gardener	"	"	Canada	"	"	Jordan	Father: Jerome, Jordan, Ont.	Ny	N. Falls
Man 27	Allen	Sarah	18	F	S	Housemaid	"	"	Ireland	Irish	"	Toronto	Father: James, Larne, Ireland	Ny	Buffalo
Man 28	Smith	Edith	21	F	S	"	"	"	Canada	English	"	Caledonia	Sister: Mrs Thompson, Caledonia, Ont.	Ny	N. Falls
Man 29	[illegible]	[illegible]	18	F	M	Wife	"	"	Finland	Finnish	"	Toronto	No address	Mass	Gardener
Man 30	Kelley	George	50	M	S	[illegible]	"	"	Ireland	Irish	"	Brantford	Mother: Mrs Haywood, Colchester, Eng	Ohio	Cleveland

NOT USED

*Instead of showing occupation of tourists and aliens in transit, state in column 6 whether they are "tourists" or "in transit."
†"Race or People" is to be determined by the stock from which aliens sprang and the language they speak. List of races will be found on back of this sheet.

CLASS C.

NO PASSENGER WHO ARRIVED AT A CANADIAN OCEAN PORT FROM A FOREIGN SEAPORT WITHIN ONE YEAR OF DATE OF EXAMINATION MAY BE MANIFESTED ON THIS SHEET.

TO THE UNITED STATES FROM FOREIGN CONTIGUOUS TERRITORY

118

(OVER.)

United States, under Act of Congress approved February 20, 1907

MONTH OF May, 1908 Class "C"

11—1894

13	14	15	16	17	18	19	20	21	22	23	24	SUPPLEMENTAL INFORMATION REQUIRED BY NATURALIZATION ACT APPROVED JUNE 29, 1906. 25	26	27	28	29		SUPPLEMENTAL INFORMATION REQUIRED BY IMMIGRATION REGULATIONS. 30	31	32	33
No. on List.	Whether having a ticket to such final destination.	By whom was passage paid? (Whether steerage passage; whether passage was paid by himself or herself, or by other person, or by what corporation, society, or government.)	Whether in possession of $50 and if less, how much?	Whether ever before in the United States; and if so, when and where? If Yes— Yes or No.	Yes— Time or period of years.	Yes— Where?	Yes— Date of last departure from U. S.	Whether going to join a relative or friend; and if so, what relative or friend, and his name and complete address.	Ever in prison, etc.	Whether a Polygamist.	Whether an Anarchist.	Condition of Health, Mental and Physical.	Deformed or Crippled. Nature, length of time, and cause.	Height. Ft.	Ins	Complexion.	Color of— Hair.	Eyes.	Marks of Identification.	Place of Birth. Country.	City or Town.	Seaport of Landing.	Date of Landing.	Name of SS.	Date of Examination.
1	Yes	C	6	Yes	1 yr	Ft. Erie, Ont.	Dec. 07	Mr. A. W. Thomas, 2 Chatham	No	No	No	Good	No	5	9	fair	Br	Br	Tattooed left arm	Canada	Kingston	U. Falls	Apr. 25 1908	G.T.R.	Apr. 25
2	"	"	7	"	Aug 07	Cleveland, O.	May 07	Mr. Thomas, such, 320 Herman	"	"	"	"	"	5	8	"	Br	Bl	Remarks	Austria	Bohemian Roman	Halifax	1904	Arcadia	25
3	"	"	10	"	July 07 Aug. 07	"	July 07	Mr. Andrews	"	"	"	"	"	5	5	"	"	"	"	Canada	Bridgen	U. Falls	Apr. 25 1908	M.C.R.	25
4	"	"	Lot	"	Nov. 07	"	May 07	Mr. Victor McKenzie, 201 U-106 Mr. Victor McKenzie, 201 U-106	"	"	"	"	"	5	10½	"	"	"	"	England	Crewe	Quebec	May 12 1906	Empress of Britain	27
5	"	Had $2	C	"	Same	My	May 07	Transit - Austria 1892	"	"	"	"	"	5	4	—	Br	Br	Same	—	—	My	May 1907	Unknown	27
6	"	C	5	"	"	My	June 07	" " 1893	"	"	"	"	"	5	8	—	"	"	"	—	—	My	June 1907	"	27
7	"	A	11	"	"	My	May 07	" " 1893	"	"	"	"	"	5	5	—	"	"	"	—	—	My	May 1907	Zera	27
8	"	"	1	"	Nov 05 sight Mar 07	Bloomfield, N.J.	May 07	Bloomfield Ave. N.J. Infinity	"	"	"	"	"	5	1	Fr.	Br	Bl	Remarks	Scotland	Carne	My	Nov. 1905 Sept.	Victoria	27
9	"	"	11	"	Same Apr 1907	My	Sept 07	Transit Austria 1896	"	"	"	"	"	5	5	—	Br	Br	—	—	—	My	Sept. 1907	Batavia	27
10	"	"	C	"	Nov 07 Apr 25 07	Same, My	Nov. 07	" " 1897	"	"	"	"	"	5	9	—	Br	Br				My	Apr 25 1907	Unknown	27
11	"	"	12	"	Nov 07 Apr 25 07	"	Nov. 07	" " 1898	"	"	"	"	"	5	9	—	Br	Br				My	"	"	27
12	"	"	13	"	May 07 Oct 06	"	Nov. 07	" " 1899	"	"	"	"	"	5	5	—	Br	Br				My	Oct.	"	27
13	"	"	C/1	"	May 07 Mar 07	Niag. Falls, N.Y.	Nov. 07	Le Robert, 17.16 - N. 26th St. J. Vita 14	"	"	"	"	"	5	8½	Fr.	Br	Bl	Remarks	Scotland	Dundee	Boston	1906	Laurentian	28
14	"	"	C	"	Same	My	Jan. 08	Fr. T. Bracco, N. Buffalo, My	"	"	"	"	"	5	11	"	"	Gr	"	England	Kentishtown	Portland	Mar. 24 1907	Canada	28
15	"	"	15	"	Same	My	Nov. 08	Transit France 1901	"	"	"	"	"	5	6		Br	Br				My	Mar. 31 1908	La Gascogne	28
16	"	Had $	—	"	July 07	My	Dec. 08	" " 1902	"	"	"	"	"	5	4		"	"				My	Mar. 31 1908	Gascogne	28
17	"	C/1	1	"	Same Sept. 04 Nov 04	Niagara Falls, Ont.	Jan. 08	Mr. Andrews	"	"	"	"	"	5	5	Fr.	Sallow	Brown	Remarks	Newfoundland	Argentia	Sydney	July 1904	Bruce	29
18	"	"	1	"	Nov 07 Aug 06	N. Tonawanda, N.Y.	Nov 07	Mr. Wm. Filby, 1023-15th St. N. Wales, My.	"	"	"	"	"	5	4½	Dk	Bl	Br	"	Italy	Rezzo	My	Mar. 3 1904	No. America	29
19	"	"	5	"	Nov 07	Buffalo, My	Nov 07	Transit Austria 1896	"	"	"	"	"	6	½	—	Br	Blue				My	Aug. 1906	Ultonia	29
20	"	"	1	"	Same Nov 07	My	Nov. 07	Mr. Victor D'Ambrosio, Buffalo, N.Y.	"	"	"	"	"	5	½	Dk	Br	Br	None	Italy	Guardia Sontarda	My	Aug. 1907	Regina Italia	29
21	"	"	C/1	"	Feb 08 Nov 07	Niagara Falls, Ont.	Feb 08	Mr. [illegible] Eagle Harbor, My	"	"	"	"	"	5	10	"	"	"	"	England	Leeds	My	Apr. 1907	Majestic	29
22	"	"	3	"	July 07	My	July 07	Mr. Wm. Slain, 467 U.S. 11th St. Henry St.	"	"	"	"	"	5	11	Fr.	Br	Br	"	Scotland	Carriffe	My	Jan. 1907	Columbia	29
23	"	Had $	"	Same Nov 07	My	Nov 07	Nov 07	Road Crew, with Hack	"	"	"	"	"	5	½	Dk	Br	Br	"	Italy	Rocolmoto	My	Dec. 1907	Unknown	30
24	"	C/1	5	"	Nov 07	Niagara Falls	Aug 08	Road Crew	"	"	"	"	"	5	10	"	Br	Br	"	Austria	Stubica	My	Aug. 1907	"	May 1908
25	"	"	C	"	Same Jan 08	My	Dec 07	Mr. Otto Hoffle, Buffalo State Hospital, Buffalo, My Uncle: Nelson Cook, Ont.	"	"	"	"	"	5	10	Fr.	Sandy	Bl	"	England	Halifax	My	May 4 1907	Majestic	2
26	"	"	"	"	Nov. 08 Dec 07	Niagara Falls, Ont.	Dec. 08	Elmwood Ave. N. Falls, My Mr. Mrs. Hartford, 24 Little	"	"	"	"	"	5	2	Fr	Dk	Br	"	Canada	Beamsville	N. Falls	May 3 1908	UB	3
27			1	"	Dec 07 Nov 07	Niagara Falls, Ont.	Nov 07	N. Buffalo, My.	"	"	"	"	"	5	4	"	Br	Br	"	Ireland	Carne	My	Dec 1905	Pomeranian	4
28			5	"	Oct 07 1907	"	Nov 07	Mr. Andrews	"	"	"	"	"	5	4	"	"	"	"	Canada	Hagersville	N. Falls	May 4 1908	M.C.R.	4
29	Had $		5	"	Nov 07 Same Nov 07	Same	May 07	Mr. August Tunkonen, Minn.	"	"	"	"	"	5	10	"	Dk	Bl	"	Finland	Wasa	My	1903	Unknown	4
30			5	"	Nov 07	Niagara Falls, Ont.	Nov 07	[illegible]	"	"	"	"	"	5	3	"	Br	Br	"	Ireland	Cork	Halifax	Apr. 1885	Unknown	5

L.P.C.

CLASS C.

INSTRUCTIONS FOR FILLING ALIEN MANIFESTS.

Column 3 (*Age*).—The return of age in column 3 should be expressed in years or months, the latter applying only to those under 1 year of age.

Column 4 (*Sex*).—The entry in column 4 should be either M (male) or F (female).

Column 5 (*Married or single*).—The entry in column 5 should be either M (married), S (single), Wd (widowed), or D (divorced).

Column 6 (*Calling or occupation*).—The entry in column 6 should describe as accurately as possible the occupation, trade, or profession of each alien arrival, as for example: Civil engineer, stationary engineer, locomotive engineer, mining engineer, brass polisher, steel polisher, iron molder, wood turner, etc., and not simply as engineer, polisher, molder, turner, or other indefinite designations.

A distinction should be made between *farmers* and *farm laborers*, regardless of the amount of money shown, as follows:

A farmer is one who operates a farm, either for himself or others.

A farm laborer is one who works on a farm for the man who operates it.

Aliens intending to pass through and out of the United States should be recorded under head of occupation as "in transit;" those coming only for a temporary sojourn in the United States, but not intending to pass through in transit, should be classed as "tourists" under head of occupation.

Column 7 (*Able to read and write*).—Column 7 is subdivided and the entries therein should be either Yes—Yes (can read and write), No—No (can neither read nor write), or Yes—No (can read but not write).

Column 8 (*Nationality*).—Column 8 should be construed to mean the country of which immigrant is a citizen or subject.

Column 9 (*Race or people*).—The entry in column 9 should show the race or people as given in list on reverse side of alien manifest.

Special attention should be paid to the distinction between race and nationality. For instance, "France" appearing on a manifest does not necessarily mean "French" by race or people, and similarly, "French" appearing on a manifest does not necessarily mean "France" by nationality. An alien who is Irish, German, or Hebrew by race might properly come under the heading of United Kingdom or any other country by nationality. In this connection the following distinctions should be specially observed:

CUBAN.

The term "Cuban" refers to the Cuban people (not Negroes).

WEST INDIAN.

"West Indian" refers to the people of the West Indies other than Cuba (not Negroes).

SPANISH-AMERICAN.

"Spanish American" refers to the people of Central and South America of Spanish descent.

AFRICAN (BLACK).

"African (black)" refers to the African Negro, whether coming from Cuba or other islands of the West Indies, North or South America, Europe, or Africa. Any alien whose appearance indicates an admixture of Negro blood should be classified under this heading.

ITALIAN (NORTH).

The people who are native to the basin of the River Po in northern Italy (i. e., compartments of Piedmont, Lombardy, Venetia, and Emelia) and their descendants, whether residing in Italy, Switzerland, Austria-Hungary, or any other country, should be classed as "Italian (north)." Most of these people speak a Gallic dialect of the Italian language.

ITALIAN (SOUTH).

The people who are native to that portion of Italy south of the basin of the River Po (i. e., compartments of Liguria, Tuscany, the Marches, Umbria, Rome, the Abruzzi and Molise, Campania, Apulia, Basilicata, Calabria, Sicily, and Sardinia) and their descendants, should be classed as "Italian (south)."

Column 10 (*Last permanent residence*).—The entries in column 10 should show the *country and city or town* of last permanent residence. It is important for statistical purposes that country of last permanent residence independent of country of temporary residence, nationality, or race be shown.

Aliens who are permanent residents of the United States and are returning from a visit abroad should be recorded on manifests as United States for country of last permanent residence.

Column 11 (*Name and complete address of nearest relative or friend in country whence alien came*).—The entry in column 11 should give name and address of such relative. If no such relative living, give name and address of friend.

Column 12 (*Final destination*).—The entry in column 12 should show definitely the place (city or town) of final destination if within the United States; country, if outside the United States.

Column 14 (*Whether having a ticket to such final destination*).—The entry in column 14 should be either Yes (ticket) or No (no ticket).

Column 15 (*By whom was passage paid*).—The entry in column 15 should show definitely by whom passage was paid, as self; husband, father, brother, or other relative; friend; steamship company, etc.

Column 16 (*Whether in possession of $50, and if less, how much*).—The entry in column 16 should give in each case (individual or family) the exact amount of money shown.

Money brought by the head of a family should not be divided among the several members of the family.

Column 17 (*Whether ever before in the United States; and if so, when and where*).—The entries in column 17 should show whether or not (Yes or No) in the United States before; and if so, the year (or period of years), place, and date of last departure from the United States; as 1894–97; Philadelphia; Dec. 6, 1897.

Column 18 (*Going to join relative or friend; and if so, what relative or friend*).—The entry in column 18 should show whether going to join either a relative or friend; and if so, what relative or friend, with name and complete address.

Columns 19 to 37.—The answers in these columns should be complete, as indicated by the several headings.

LIST OF RACES OR PEOPLES.

African (black).
Armenian.
Bohemian.
Bosnian.
Bulgarian.
Chinese.
Croatian.
Cuban.
Dalmatian.
Dutch.
East Indian.
English.
Finnish.
Flemish.
French.
German.
Greek.
Hebrew.
Herzegovinian.
Irish.
Italian (North).
Italian (South).
Japanese.
Korean.
Lithuanian.
Magyar.
Mexican.
Montenegrin.
Moravian.
Pacific Islander.
Polish.
Portuguese.
Roumanian.
Russian.
Ruthenian (Russniak).
Scandinavian (Norwegians, Danes, and Swedes).
Scotch.
Servian.
Slovak.
Slovenian.
Spanish.
Spanish-American.
Syrian.
Turkish.
Welsh.
West Indian.

Form 1—Canada.

WHEN USED RETURN TO 233 ST. ANTOINE ST., MONTREAL, AT END OF EACH MONTH

Department of Commerce and Labor
IMMIGRATION SERVICE

LIST OR MANIFEST OF ALIEN PASSENGERS APPLYING FOR ADMISSION

Required by the regulations of Secretary of Commerce and Labor of the

SHEET NO. 8 11—1594

PORT OF Niagara Falls, N.Y.

1	2		3		4	5	6	7		8	9	10		11	12	
No. on List.	NAME IN FULL. Family Name.	Given Name.	Age. Yrs.	Mos.	Sex.	Married or Single.	*Calling or Occupation.	Able to— Read.	Write.	Nationality. (Country of which citizen or subject.)	†Race or People.	Last Permanent Residence. Country.	City or Town.	The name and complete address of nearest relative or friend in country whence alien came.	Final Destination. State.	City or Town.
Maw	Seneca	Antonio	31		M	M	laborer	yes		Italy	Italian	Canada	Galt	Wife: Isapetta, Molinaro, Italy.	Ny	Arcade
In Transit	Indiana	Liberty	55		"	"	None	"		Russia	Polish	"	Rexton	Road address	Ohio	Austria
Maw 3	Currie	James	25		"	Single	Farmer	"		Scotland	Scotch	"	St Catherines	Father: Andrew, Glasgow, Scot.	Pa	Erie
Maw	Corbese	Alberto	25		"	"	Musicians	"		Italy	Italian	U.S.	New York	Father: Francisco, Marcuvedra, Italy	Ny	New York
Maw 5	Linnell	John R.	38		"	M	Operator	"		Canada	Irish	Canada	St Catherines	Wife: Rose, 133 Welland Ave, St Catherines, Ont.	"	Buffalo
Maw 6	Lezzo	Stef	25		"	S	laborer	"		Austria	Hungarian	"	Welland	Father: Istavan, Lodman, Austria.	"	"
Maw	Hanz	Fannie	25		"	S	Domestic	"		"	Bohemian	"	Kingston	Father: Joseph, Grodno, Austria	Ohio	Cleveland
Maw 8	Buck	Alice	21		"	"	"	"		Canada	English	"	Toronto	Henry (Father) Toronto, Ont.	Ny	New York
Maw 9	Adam	Tony	31		M	S	Farm laborer	"		"	"	"	Egerton	Mother: Maria, Hale, Eng.	"	Buffalo
Maw In Transit	Lorenzo	Giuseppe	30		"	"	laborer	"		Italy	Italian	U.S.	St Louis Mo.	Road address	Italy	Italy
Maw In Transit	Lorenzo	Giacomo	44		"	"	"	"		"	"	U.S.	St Louis Mo.	Road address	"	"
Maw	Young	Tony	21		"	"	Tailor	"		Canada	English	Canada	Dresden	Father: Fred. Dresden, Ont.	Ny	Buffalo
Maw 8	Toby	Charles	23		"	"	Tailor	"		"	"	"	Toronto	Mother: Jane, Toronto, Ont.	"	New York
Maw 4	Carabelli	Nicholas	20		"	"	laborer	"		Turkey	Armenian	"	Ft Hope	Bro. Jacob, Erzeroum, Turkey.	"	Buffalo
Maw In Transit	Andriot	Eugene	20		"	"	laborer	"		Austria	Croatian	"	Welland	Road address	Aus	Austria
Maw In Transit	Luke	Peter	27		"	"	"	No		"	"	"	Welland	Road address	"	"
Maw In Transit	Luc	Pietro	22		"	"	"	"		"	"	"	"	Road address	"	"
Maw In Transit	Korosec	Peter	25		"	"	"	"		"	"	"	"	Road address	"	"
Maw In Transit	Lucchetta	Luigi	45		"	M	"	"		Greece	Greek	"	Hamilton	Road address	Greece	Greece
Maw 10	Rominek	Frank	35		"	"	"	"		Russia	Polish	"	Toronto	Wife: Barbara, Postavatinow, Russia.	Ny	Buffalo
Maw 21	Lewicki	Felix	27		"	"	"	"		"	"	"	"	Bro. Alexander, Makinez, Russia.	"	"
Maw In Transit	Nardi	Antonio	20		"	"	"	"		Italy	Italian	"	Brantford	Road address	Italy	Italy
Maw In Transit	Nardi	Pietro	28		"	"	"	"		"	"	"	"	Road address	"	"
Maw In Transit	Nardi	Enrico	24		"	"	"	"		"	"	"	"	Road address	"	"
Maw 25	Vitrano	Leonardo	54		M	M	"	"		"	"	Toronto	Wife: Maria, Montalbano, Italy.		Ny	New York
Maw 26	Killiman	John	14		"	S	"	"		Greece	Greek	"	"	Father: Nicholas, Agion, Greece	"	Buffalo
Maw 27	Emery	Louis	30		"	M	Cook	"		France	French	U.S.	Akron	Father: Peter, Besson Allier, France	"	New York
Maw In Transit	Moretti	Giovanni	34		"	M	Navigator	"		Italy	Italian	Huntsville		Road address	Italy	Italy
Maw 29	Levi	George	18		"	S	"	"		Austria	Magyar	Welland		Wife: Rosina, Worg.	Ny	Buffalo
Maw 30	Waleko	Simon	14		"	S	Domestic	yes		Russia	Russian	Brantford		Father: Andrew, Adrechova, Russia	"	Yonkers

NOT USED

50

CLASS C.

*Instead of showing occupation of tourists and aliens in transit, state in column 6 whether they are "tourists" or "in transit."

†"Race or People" is to be determined by the stock from which aliens spring and the language they speak. List of races will be found on back of this sheet.

NO PASSENGER WHO ARRIVED AT A CANADIAN OCEAN PORT FROM A FOREIGN SEAPORT WITHIN ONE YEAR OF DATE OF EXAMINATION MAY BE MANIFESTED ON THIS SHEET.

TO THE UNITED STATES FROM FOREIGN CONTIGUOUS TERRITORY

United States, under Act of Congress approved February 20, 1907

MONTH OF May 24th, 1908 Class. "C"

119

(OVER.)

11—1594

13	14	15	16	17				18	19	20	21	22	23	24	SUPPLEMENTAL INFORMATION REQUIRED BY NATURALIZATION ACT APPROVED JUNE 29, 1906.					SUPPLEMENTAL INFORMATION REQUIRED BY IMMIGRATION REGULATIONS.			
				Whether ever before in the United States; and if so, when and where?											25	26	27	28	29	30	31	32	33
No. on List.	Whether having a ticket to such final destination.	By whom was passage paid?	Whether in possession of $50, and if less, how much?	Yes or No.	If Yes— Year or period of years.	Where?	Date of last departure from U. S.	Whether going to join a relative or friend; and if so, what relative or friend, and his name and complete address.	Ever in prison, almshouse, or institution for the care of the insane or supported by charity?	Whether a Polygamist.	Whether an Anarchist.	Whether coming between ports of same country, foreign contiguous territory, or adjacent islands in which United States has control?	Condition of Health, Mental and Physical.	Deformed or Crippled. Nature, length of time, and cause.	Height. Ft.	Height. Ins	Complexion.	Color of— Hair. Eyes.	Marks of Identification.	Place of Birth. Country.	Place of Birth. City or Town.	Seaport of Landing.	Date of Landing.	Name of SS.	Date of Examination.
1	Yes	self	45	Yes	Nov 08	Syracuse, Ny	Mar 08	Bro-in-law: P. Granetta, Arcade, Ny	No	No	No	No	Good	No	5	4½	dk	Br	Br	Remarks	Italy	Molinaro	Montreal	May 1908	Montrose	5
2	"	"	35	"	May 07 Dec 08	Ny	Mar 08	transit	"	"	"	"	"	"	5	5	—	Br	Bl	Transit	—	—	Ny	May 4 1907	Unknown	5
3	"	"	10	"	May 08 Dec 03	Ny	6 mos	Aff Rokow, 923, E 7th Erie, Pa.	"	"	"	"	"	"	5	3	Fr	Br	Br	Remarks	Scotland	Kilmarnock	Montreal	August 1907	Dominion	5
4	"	"	100	"	May 08 1903	Ny	May 08	Aunt: Mrs. W. J. Mc Laughlin, 69 Westfield Ave Buffalo, Ny	"	"	"	"	"	"	5	6½	"	"	"	"	Italy	Mazzeverdes	Halifax	Dec 03	Montrose	5
5	"	"	15	"	Mar 08	Ny	Mar 08	Bro: Louis, 912-11th St. Buffalo, Ny	"	"	"	"	"	"	5	4	"	Gr	Blue	"	Canada	Catherines	N. Falls	Apr 28 1908	U.K.	Apr 28
6	"	"	15	"	Jan 04	Ny	Aug 07	Uncle: Otto Haas, 5310 Euclid Ave, Cleveland, O.	"	"	"	"	"	"	5	9½	"	Br	Bl	"	Austria	Sodmar	Ny	August 1907	Slavonia	May 6
7	"	"	40	"	Jan 08 Jan 06	Ny	Jan 08	Sister: Jane L.W. Sturgwood, 264 W. 64th St. Newyork	"	"	"	"	"	"	5	5	"	"	Br	"	"	Grodna	"	Jan 08	Unknown	6
8	"	"	4	"	Dec 07 Apr 07	Ny	Dec 07		"	"	"	"	"	"	5	9	"	"	Bl	"	Canada	Zobele	N. Falls	May 6 1908	St 2	6
9	"	"	35	"	Nov 07 Dec 07	Salida, Colo	Oct 07	Road address.	"	"	"	"	"	"	5	8	"	Br	"	"	England	Hale	Quebec	June 1905	Virginian	7
10	"	"	5	"	May 08 Apr 07	Buffalo, Ny	May 08	transit Ny	"	"	"	"	"	"	5	8½	"	"	"	transit			Ny	Feb 07	Savoie	7
11	"	"	6	"	May 08 Apr 03	"	May 8	" "	"	"	"	"	"	"	5	5	—	"	Br	"			Ny	Feb 07	La Lorraine	7
12	"	"	15	"	May 07 Sept 01	Buffalo, Ny	May 07	Road address.	"	"	"	"	"	"	5	7	Fr	"	Blue	Remarks	Canada	Quesdeze	N. Falls	May 8 1908	Ky. 8	8
13	"	"	40	"	Sept 07 1903	Ny	Sept 07	Uncle: Richard, Kingstand, N.J.	"	"	"	"	"	"	5	4	"	"	"	"	England	Southampton	Montreal	Sept 28 1903	Corinthian	8
14	"	"	1	"	May 07 Nov	Buffalo, Ny	May 07	Aunt: Gabriel Ackerstein, 9 Lee St. Buffalo, Ny	"	"	"	"	"	"	5	2	Dk	Bl	Br	"	Turkey	Erzerum	Ny	1905	Unknown	9
15	"	"	30	"	Jan 08	Ny	Jan 08	transit Hungary	"	"	"	"	"	"	5	4	—	Br	Br	Transit			Ny	Mar 08	La Lorraine	9
16	"	"	6	"	"	Ny	Jan 08	" "	"	"	"	"	"	"	5	4	—	Gr	Blue	"			Ny	Jan 08	Unknown	9
17	"	"	40	"	"	Ny	Dec 07	" "	"	"	"	"	"	"	5	8	—	Br	Br	"			Ny	Dec 1907	"	9
18	"	"	6	"	May 07	Ny	Jan 08	" "	"	"	"	"	"	"	5	6½	—	Br	Br	"			Ny	Mar 08	La Lorraine	9
19	"	"	30	"	June 07 Apl	Ny	Jan 08	" Sicily	"	"	"	"	"	"	5	6	—	Bl	Br	"			Ny	May 1907	St Louis	10
20	"	"	10	"	Oct 06 Apr 07	Ny	08	Fr. A. Lee, Hamburg St., Buffalo, Ny	"	"	"	"	"	"	5	8	Dk	Bl	Br	Remarks	Russia	Kostantinow	Ny	Oct 1906	Unknown	10
21	"	"	5	"	Jan 08 June 08	Ny	08	Fr: Jos. A. Sipcuk, Buffalo, Ny.	"	"	"	"	"	"	5	6	"	Br	Br	Pockmarked	Russia	Makucz	Ny	Apr Oct 07	"	10
22	"	"	10	"	May 08 Mar 08	Ny	May 08	transit Italy	"	"	"	"	"	"	5	7	—	"	"	Transit			Ny	1905	"	11
23	"	"	10	"	May 08	"	May 08	" "	"	"	"	"	"	"	5	7	"	"	"	"			Ny	May 1906	"	11
24	"	"	40	"	Mar 07 Nov 07	Ny	Mar 07	" "	"	"	"	"	"	"	5	5	"	"	"	"			Ny	May 19 1907	Napoli	11
25	"	"	5	"	Apl 08 June 1907	Ny	08	Uncle: Antonio, 145 Watt St., Buffalo, Ny	"	"	"	"	"	"	5	5	Dk	"	"	Remarks	Italy	Lonsia	Ny	Mar 1907	Lazio	11
26	"	"	6	"	Aug 06	Italy	08	Bro: Geo. Hofeis, 445 E Main St., Buffalo, Ny.	"	"	"	"	"	"	5	4	Fr	"	Bl	"	Greece	Agion	"	June 16/07	Unknown	12
27	"	"	4	"	Aug 1907	Ny	Aug 13 07	Road address.	"	"	"	"	"	"	5	2	"	Dk	Gr	"	France	Bleson Allier	Ny	Aug 2 1908	Majestic	12
28	"	"	6	"	June	Ny	Summer	Transit Italy	"	"	"	"	"	"	5	5	—	Br	Br	Transit			Ny	June 1907	Unknown	12
29	"	"	10	"	May 07	Ny	May 1	Bro. Francesco, Buffalo, Ny	"	"	"	"	"	"	5	6	Fr	"	"	Remarks	Austria	Aldy	Ny	May 2 07	"	13
30	"	"	6	"	June 07 Apl	Italy	08	Sister: Mrs. Mary Longko, Jefferson St. Yonkers, Ny	"	"	"	"	"	"	5	6	"	"	"	"	Russia	Ukrechowa	Ny	May 28 1902	"	13

CLASS C.

INSTRUCTIONS FOR FILLING ALIEN MANIFESTS.

Column 3 (*Age*).—The return of age in column 3 should be expressed in years or months, the latter applying only to those under 1 year of age.

Column 4 (*Sex*).—The entry in column 4 should be either M (male) or F (female).

Column 5 (*Married or single*).—The entry in column 5 should be either M (married), S (single), Wd (widowed), or D (divorced).

Column 6 (*Calling or occupation*).—The entry in column 6 should describe as accurately as possible the occupation, trade, or profession of each alien arrival, as for example: Civil engineer, stationary engineer, locomotive engineer, mining engineer, brass polisher, steel polisher, iron molder, wood turner, etc., and not simply as engineer, polisher, molder, turner, or other indefinite designations.

A distinction should be made between *farmers* and *farm laborers*, regardless of the amount of money shown, as follows:

A farmer is one who operates a farm, either for himself or others.

A farm laborer is one who works on a farm for the man who operates it.

Aliens intending to pass through and out of the United States should be recorded under head of occupation as "in transit;" those coming only for a temporary sojourn in the United States, but not intending to pass through in transit, should be classed as "tourists" under head of occupation.

Column 7 (*Able to read and write*).—Column 7 is subdivided and the entries therein should be either Yes—Yes (can read and write), No—No (can neither read nor write), or Yes—No (can read but not write).

Column 8 (*Nationality*).—Column 8 should be construed to mean the country of which immigrant is a citizen or subject.

Column 9 (*Race or people*).—The entry in column 9 should show the race or people as given in list on reverse side of alien manifest.

Special attention should be paid to the distinction between race and nationality. For instance, "France" appearing on a manifest does not necessarily mean "French" by race or people, and similarly, "French" appearing on a manifest does not necessarily mean "France" by nationality. An alien who is Irish, German, or Hebrew by race might properly come under the heading of United Kingdom or any other country by nationality. In this connection the following distinctions should be specially observed:

CUBAN.

The term "Cuban" refers to the Cuban people (not Negroes).

WEST INDIAN.

"West Indian" refers to the people of the West Indies other than Cuba (not Negroes).

SPANISH-AMERICAN.

"Spanish-American" refers to the people of Central and South America of Spanish descent.

AFRICAN (BLACK).

"African (black)" refers to the African Negro, whether coming from Cuba or other islands of the West Indies, North or South America, Europe, or Africa. Any alien whose appearance indicates an admixture of Negro blood should be classified under this heading.

ITALIAN (NORTH).

The people who are native to the basin of the River Po in northern Italy (i. e., compartments of Piedmont, Lombardy, Venetia, and Emelia) and their descendants, whether residing in Italy, Switzerland, Austria-Hungary, or any other country, should be classed as "Italian (north)." Most of these people speak a Gallic dialect of the Italian language.

ITALIAN (SOUTH).

The people who are native to that portion of Italy south of the basin of the River Po (i. e., compartments of Liguria, Tuscany, the Marches, Umbria, Rome, the Abruzzi and Molise, Campania, Apulia, Basilicata, Calabria, Sicily, and Sardinia) and their descendants, should be classed as "Italian (south)."

Column 10 (*Last permanent residence*).—The entries in column 10 should show the *country and city or town* of last permanent residence. It is important for statistical purposes that country of last permanent residence independent of country of temporary residence, nationality, or race be shown.

Aliens who are permanent residents of the United States and are returning from a visit abroad should be recorded on manifests as United States for country of last permanent residence.

Column 11 (*Name and complete address of nearest relative or friend in country whence alien came*).—The entry in column 11 should give name and address of such relative. If no such relative living, give name and address of friend.

Column 12 (*Final destination*).—The entry in column 12 should show definitely the place (city or town) of final destination if within the United States; country, if outside the United States.

Column 14 (*Whether having a ticket to such final destination*).—The entry in column 14 should be either Yes (ticket) or No (no ticket).

Column 15 (*By whom was passage paid*).—The entry in column 15 should show definitely by whom passage was paid, as self; husband, father, brother, or other relative; friend; steamship company, etc.

Column 16 (*Whether in possession of $50, and if less, how much*).—The entry in column 16 should give in each case (individual or family) the exact amount of money shown.

Money brought by the head of a family should not be divided among the several members of the family.

Column 17 (*Whether ever before in the United States; and if so, when and where*).—The entries in column 17 should show whether or not (Yes or No) in the United States before; and if so, the year (or period of years), place, and date of last departure from the United States; as 1894-97; Philadelphia; Dec. 6, 1897.

Column 18 (*Going to join relative or friend; and if so, what relative or friend*).—The entry in column 18 should show whether going to join either a relative or friend; and if so, what relative or friend, with name and complete address.

Columns 19 to 33.—The answers in these columns should be complete, as indicated by the several headings.

LIST OF RACES OR PEOPLES.

African (black).	Korean.
Armenian.	Lithuanian.
Bohemian.	Magyar.
Bosnian.	Mexican.
Bulgarian.	Montenegrin.
Chinese.	Moravian.
Croatian.	Pacific Islander.
Cuban.	Polish.
Dalmatian.	Portuguese.
Dutch.	Roumanian.
East Indian.	Russian.
English.	Ruthenian (Russniak).
Finnish.	Scandinavian (Norwegians, Danes, and Swedes).
Flemish.	Scotch.
French.	Servian.
German.	Slovak.
Greek.	Slovenian.
Hebrew.	Spanish.
Herzegovinian.	Spanish-American.
Irish.	Syrian.
Italian (North).	Turkish.
Italian (South).	Welsh.
Japanese.	West Indian.

NOT USED

Form 1—Canada.

WHEN USED RETURN TO 233 ST. ANTOINE ST., MONTREAL, AT END OF EACH MONTH

Department of Commerce and Labor
IMMIGRATION SERVICE

LIST OR MANIFEST OF ALIEN PASSENGERS APPLYING FOR ADMISSION

Required by the regulations of Secretary of Commerce and Labor of the

SHEET NO. 9 — 11—1504

PORT OF Niagara Falls

1	2		3	4	5	6	7	8	9	10		11	12	
No. on List.	NAME IN FULL. Family Name.	Given Name.	Age. Yrs.	Mos.	Sex. Married or Single.	*Calling or Occupation.	Able to— Read.	Able to— Write.	Nationality. (Country of which citizen or subject.)	†Race or People.	Last Permanent Residence. Country.	City or Town.	The name and complete address of nearest relative or friend in country whence alien came.	Final Destination. State.	City or Town.
Maw 1	Dwight	Mark	17		M S	Moulder	Yes	Yes	Russia	Russian	Canada	Hartford	Mother Jenka Odrackowa Russia	N.Y.	Yonkers
Maw 2	Wallace	Elizabeth	28		F S	Domestic	"	"	Canada	Scotch	"	Toronto	Father Benjamin Peakdale St. Allandale, Ont.	Ohio	Cleveland
Maw 3	Pinchinsky	Constantine	18		M S	laborer	"	"	Russia	Polish	"	Welland	Father Carl Oslof, Russia	N.J.	Newark
Maw 4	Montowski	Ignatz	18		M S	"	"	"	"	"	"	"	Father Franciziak Szyminsky, Russia	"	"
Maw In Transit	Cenciarelli	Emilio	28		M S	"	"	"	Italy	S. Italian	"	Welland	Father Robert English Hamilton, Ont.	Italy	Italy
Maw 6	English	Louis	33		F S	tailoress	"	"	Canada	English	"	Hamilton	"	N.Y.	N. Falls
In Transit	Zigmund	John	47		M M	laborer	"	"	Austria	Polish	"	Berlin	"	Austria	Austria
In Transit	Pawlko	Joe	44		"	"	"	"	"	"	"	"	"	"	"
Maw	Thomas	Wm	45		"	"	"	"	France	French	"	Huntsville	Wife Barbara Wilcon, Pa.	Pa.	Wilcox
Maw 10	Vujanic	Pavo	30		"	"	No	No	Austria	Croatian	"	N. Falls	Wife Julica Sarovanala, Aus.	N.Y.	Buffalo
Maw 11	Jokic	Mike	33		"	"	Yes	Yes	"	"	"	"	Wife Gola Gratica, Aus.	"	"
In Transit	Montanaro	Diego	37	M	S	"	No	No	Italy	S. Italian	"	Hamilton	"	Italy	Italy
Maw 13	Ericson	Carl	24		S	engineer	Yes	Yes	Sweden	Swedish	"	Belleville	mother Lodra Stockholm Sweden	N.Y.	Buffalo
Maw 14	De Carlo	Vincenzo	28	M	S	laborer	No	No	Italy	S. Italian	"	Toronto	Father Michael Father Chiusa, Italy	"	"
Maw 15	De Carlo	Antonio	19		"	"	Yes	Yes	"	"	"	"	Father Giovanni Sylvester ave. Toronto, Ont.	"	"
Maw	Berg	Charles	3		Read Write	"	"	"	Sweden	Swedish	"	Belleville	Father Anders Berg Norsborg, Sweden	Sweden	
In Transit	Sheahan	John	30		"	"	"	"	"	"	"	"	Father Gustaf Nyselro Sweden	"	"
In Transit	Wedberg	Armandus	25		"	Bridge Carpenter	"	"	"	"	"	Toronto	Father Dominica Santa Chiaro, Italy	Sweden	Sweden
Maw 19	De Carlo	Giovanni	4			laborer	No	No	Italy	S. Italian	"	"	Father Cicirillio Cuserta, Italy	N.Y.	Buffalo
Maw 20	Longo	Giacinto	23		"	"	"	"	"	"	"	"	Father Michele Santa Chiaro, Italy	"	"
Maw 21	Longo	Augustino	8		"	"	Yes	Yes	"	"	"	"	Father Giuseppe Novalesa, Italy	"	"
Maw 22	Costo	Charlie	25				"	"	"	"	"	Brantbridge	Father James Halifax, Eng.	Pa.	Pittsburg
Maw Debarred 23	Johnson	Harry	21			Moulder at Dor	"	"	Canada	English	"	Toronto	Mother Catherine	N.Y.	Buffalo
Maw 24	McGowan	Ambrose	3			Conductor	"	"	"	"	"	Frisby	Father Frisco, Ont.	"	Rochester
In Transit	Wohlfram	Carl	40	M	M	Carpenter	"	"	Germany	German	"	Galt	"	Germany	Germany
Maw 26	Malmcrayn	Pinello	27			laborer	"	"	Austria	Polish	"	Toronto	Wife Viarita Russia graf, Aust.	N.Y.	Buffalo
Maw 27	Gill	Cleveland	23	9		actress	"	"	Canada	English	"	Orelia	Father D. B. Gill Orelia, Ont.	Pa.	Phila
Maw In Transit	Zenno	Bernardino	26	M	M	laborer	"	"	Italy	S. Italian	"	Welland	"	Italy	Italy
Maw In Transit	Spattaform	Jno	26	S			No	No	"	"	"	Parry Sound	Wife Mida Mecicciana, Aust.	Italy	Italy
Maw	Prebicevic	Mike	42	M			"	"	Austria	Croatian	"	Bracebridge		N.J.	Buffalo

NOT USED

CLASS C.

* Instead of showing occupation of tourists and aliens in transit, state in column 6 whether they are "tourists" or "in transit."
† "Race or People" is to be determined by the stock from which aliens sprang and the language they speak. List of races will be found on back of this sheet.

NO PASSENGER WHO ARRIVED AT A CANADIAN OCEAN PORT FROM A FOREIGN SEAPORT WITHIN ONE YEAR OF DATE OF EXAMINATION MAY BE MANIFESTED ON THIS SHEET.

TO THE UNITED STATES FROM FOREIGN CONTIGUOUS TERRITORY

120

(OVER.)

United States, under Act of Congress approved February 20, 1907

11—1504

MONTH OF May, 1908.

6

13	14	15	16	17			18	19	20	21	22	23	24	25	26	27	28	29		30	31	32	33
				Whether ever before in the United States; and if so, when and where?														Place of Birth.					
No. on List.	Whether having a ticket to such final destination.	By whom was passage paid? (Whether alien paid his own passage, whether paid by any other person, or by what corporation, society, municipality, or government.)	Whether in possession of $50, and if less, how much?	Yes or No.	If Yes— Year or period of years.	Where?	Whether going to join a relative or friend; and if so, what relative or friend, and his name and complete address.	Whether a prostitute or an immoral woman.	Whether a Polygamist.	Whether an Anarchist.	Whether coming in pursuance of any previous or existing contract or agreement to perform labor in the United States.	Condition of Health, Mental and Physical.	Deformed or Crippled. Nature, length of time, and cause.	Height. Ft. Ins	Complexion.	Color of— Hair. Eyes.	Marks of Identification.	Country.	City or Town.	Seaport of Landing.	Date of Landing.	Name of SS.	Date of Examination.
																							May 1908
1	Yes	self	2.00	Yes	1905	N Y.	Mo	No	No	No	No	Good	No	5 6	Fair	Br. Blue	None	Russia	Odrichowa	N Y.	Mch 1905	Barbarossa	13
2	"	"	1.00		Oct. 07	Cleveland	Mo 1 to Mar. 1908 46 Washington St. Glen Cove, NY							5 6	"	Br.	"	Canada	Allendale	N. Falls	May 13 1908	D.T. 20	13
3	No	"	5.00		May 6 08	Newark, NJ	1908 188 Superior St., Cleveland, O. Friend - Frank Kowalke 112 Peterson Ave., Newark, NJ							5 8½	"	Gr.	"	Russia	Ostrof	N Y.	June 1907	Unknown	13
4	"	"	5.00		May 6 08	"	"							5 5½	"	Bl.	"	Russia	Szumnaky	N Y	Apr. 3 1906	"	13
5	"	"	100.00		Apr. 8 08	Plymouth Mass	June 1907							5 6	"	Br.	"			Boston	Apr. 28 1907	Romanic	13
6	Yes	"	1.00		Apr. 07 Sept 07	N Falls	1907 Estimate Hotel							5 8	"	"	None	Canada	Hamilton	N Falls	May 13 1907	D.T. 6	13
7	No	"	1.00		May 1906 July 07	Buffalo	July 1907							5 5	"	"				N Y.	May 1906	Unknown	13
8	"	"	40.00		May 1905 July 07		Sept 1907							5 3	"	"				"	May 1905	"	13
9	Yes	"	25.00		Sept 07 Apr. 08	Wolcott	Apr. 1908 Wife - Barbara Wolcott, Pa							5 5½	"	"	None	France	Graviera	N.Y.	Sept 1907	Philadelphia	14
10	"	"	11.00		Oct. 07 Apr 13 08	Buffalo	Apr. 1908 Bro. 14 Seneca, Buffalo NY							5 5	"	"	Dear left Cook	Austria	Pankowanda	"	Oct. 1907	Unknown	14
11	"	"	24.00		Mar 07 Apr 13 08	"	Apr. 1908 Friend - Mit. Marek 1 Seneca ave, W Seneca, NY							5 7½	"	"	None	"	Graduca	"	Mar. 1907	Rotterdam	14
12	"	"	10.00		France	N.Y.	Aug. 1907							5 4	"	"				"	Aug 8 1907	Unknown	14
13	"	"	83.00		Nov. 07 Dec. 07	Buffalo	Dec. 1907 Friend - E. Sadrod 117 S. Division St, Buffalo NY							5 7	"	Bl.	None	Sweden	Stockholm	"	Nov. 1907	Carmania	15
14	"	"	2.00		Apr. 06 Mar. 07	Amherst Mass H Y.	1907 No address							5 5	"	Br.	"	Italy	Forli Chiara	"	Apr. 5 1906	Madonna	15
15	"	"	25.00		Jan. 07 1905	Amherst Mass N Ya	1907 No address							5 11½	"	Bl.	"	"	" " "	"	June 5 1905	Unknown	15
16	"	"	100.00		Oct. 05 to Nov. 07	Buffalo	Dec. 1907 Friend - Brindley Hynes 441 Seneca St, Buffalo NY							5 6	"	Blue	"	Sweden	Norbro	"	Oct. 1908	Saxonia	16
17	"	"	100.00		Dec 1907 to Apr.	Aug. 1907	No address							5 11	"	"	"	"	"	"	June 1907	Campania	16
18	"	"	4.00		May 1907	Dec. 1907	"							5 4	"	"				"	May 1907	Saxonia	16
19	"	"	2.00		Mar. 04 Dec. 07	Garwood Dec. 1907	None							5 4	Dark	Bl	Br	None	Italy	Forli Chiaro	"	Mar. 1904	Unknown	17
20	"	"	5.00		Apr. 07 Aug. 07	Garwood Dec. 1907	None							5 10½	"	Br.	"			Caserta	"	Apr. 21 1903	Victoria	17
21	"	"	29.00		Dec. 07	N. Y.	1907 None							5 6½	"	"	"			Forli Chiaro	"	Aug. 1907	Princess	17
22	"	"	3.00		Oct. 07	Glendenfort Pa	May 1908 None							5 6	"	"	"			Noradesca	"	Oct. 1907	Dante	17
23	"	"	7.00	L.P.C.	Apr. 03 Apr. 08	"	1908 No address							5 7	"	"	"	England	Halifax	Durbac	"	Oct. 1907	La Provence	18
24	"	"	80.00		June 07 Sept 07	Toledo	Sept 1907 Friend - D. O'Donnell 1 Lawrence St Rochester, NY							5 6½	"	"	"	Canada	Simcoe	N. Falls	May 19 1908	D.T. 10	19
25	"	"	100.00		Aug 07 Sept 07	Penn Traffic Sept 1907								5 9½	Fair	"	"			N. Y.	Apr. 1906	Unknown	19
26	"	"	1.00		Mar. 06 May 08	Mt. Clemens	May 1908 No address							5 11½	Light Blue	"	None	Austria	Russniaki	"	Aug. 1906	Unknown	19
27	"	"	10.00		Apr. 06 Oct. 07	Chicago	Oct 1906 Dr. Edwards Market St. Phila.							6 0½	Dark	Br.	"	Canada	Orellia	N. Falls	May 20 1908	D.T. 14	20
28	"	"	3.00		July 07	Penn N. Y.	1907							5 6½	"	"				N. Y.	July 7 1907	Unknown	20
29	"	"	100.00		July 07 Mar. 08	Pittsburg	May 1908 Brother Virginia							5 6	"	"				"	July 1907	"	20
30	"	"	5.00		May 08	Buffalo	1908 West Seneca, Erie Co. NY							5 9	"	"	None	Austria	Miminama	"	July 1907	La Bretagne	21

CLASS C.

INSTRUCTIONS FOR FILLING ALIEN MANIFESTS.

Column 3 (*Age*).—The return of age in column 3 should be expressed in years or months, the latter applying only to those under 1 year of age.

Column 4 (*Sex*).—The entry in column 4 should be either M (male) or F (female).

Column 5 (*Married or single*).—The entry in column 5 should be either M (married), S (single), Wd (widowed), or D (divorced).

Column 6 (*Calling or occupation*).—The entry in column 6 should describe as accurately as possible the occupation, trade, or profession of each alien arrival, as for example: Civil engineer, stationary engineer, locomotive engineer, mining engineer, brass polisher, steel polisher, iron molder, wood turner, etc., and not simply as engineer, polisher, molder, turner, or other indefinite designations.

A distinction should be made between *farmers* and *farm laborers*, regardless of the amount of money shown, as follows:

A farmer is one who operates a farm, either for himself or others.

A farm laborer is one who works on a farm for the man who operates it.

Aliens intending to pass through and out of the United States should be recorded under head of occupation as "in transit;" those coming only for a temporary sojourn in the United States, but not intending to pass through in transit, should be classed as "tourists" under head of occupation.

Column 7 (*Able to read and write*).—Column 7 is subdivided and the entries therein should be either Yes—Yes (can read and write), No—No (can neither read nor write), or Yes—No (can read but not write).

Column 8 (*Nationality*).—Column 8 should be construed to mean the country of which immigrant is a citizen or subject.

Column 9 (*Race or people*).—The entry in column 9 should show the race or people as given in list on reverse side of alien manifest.

Special attention should be paid to the distinction between race and nationality. For instance, "France" appearing on a manifest does not necessarily mean "French" by race or people, and similarly, "French" appearing on a manifest does not necessarily mean "France" by nationality. An alien who is Irish, German, or Hebrew by race might properly come under the heading of United Kingdom or any other country by nationality. In this connection the following distinctions should be specially observed:

CUBAN.

The term "Cuban" refers to the Cuban people (not Negroes).

WEST INDIAN.

"West Indian" refers to the people of the West Indies other than Cuba (not Negroes).

SPANISH-AMERICAN.

"Spanish American" refers to the people of Central and South America of Spanish descent.

AFRICAN (BLACK).

"African (black)" refers to the African Negro, whether coming from Cuba or other islands of the West Indies, North or South America, Europe, or Africa. Any alien whose appearance indicates an admixture of Negro blood should be classified under this heading.

ITALIAN (NORTH).

The people who are native to the basin of the River Po in northern Italy (i. e., compartments of Piedmont, Lombardy, Venetia, and Emelia) and their descendants, whether residing in Italy, Switzerland, Austria-Hungary, or any other country, should be classed as "Italian (north)." Most of these people speak a Gallic dialect of the Italian language.

ITALIAN (SOUTH).

The people who are native to that portion of Italy south of the basin of the River Po (i. e., compartments of Liguria, Tuscany, the Marches, Umbria, Rome, the Abruzzi and Molise, Campania, Apulia, Basilicata, Calabria, Sicily, and Sardinia) and their descendants, should be classed as "Italian (south)."

Column 10 (*Last permanent residence*).—The entries in column 10 should show the *country and city or town* of last permanent residence. It is important for statistical purposes that country of last permanent residence independent of country of temporary residence, nationality, or race be shown.

Aliens who are permanent residents of the United States and are returning from a visit abroad should be recorded on manifests as United States for country of last permanent residence.

Column 11 (*Name and complete address of nearest relative or friend in country whence alien came*).—The entry in column 11 should give name and address of such relative. If no such relative living, give name and address of friend.

Column 12 (*Final destination*).—The entry in column 12 should show definitely the place (city or town) of final destination if within the United States; country, if outside the United States.

Column 14 (*Whether having a ticket to such final destination*).—The entry in column 14 should be either Yes (ticket) or No (no ticket).

Column 15 (*By whom was passage paid*).—The entry in column 15 should show definitely by whom passage was paid, as self; husband, father, brother, or other relative; friend; steamship company, etc.

Column 16 (*Whether in possession of $50, and if less, how much*).—The entry in column 16 should give in each case (individual or family) the exact amount of money shown.

Money brought by the head of a family should not be divided among the several members of the family.

Column 17 (*Whether ever before in the United States; and if so, when and where*).—The entries in column 17 should show whether or not (Yes or No) in the United States before; and if so, the year (or period of years), place, and date of last departure from the United States; as 1894–97; Philadelphia; Dec. 6, 1897.

Column 18 (*Going to join relative or friend; and if so, what relative or friend*).—The entry in column 18 should show whether going to join either a relative or friend; and if so, what relative or friend, with name and complete address.

Columns 19 to 33.—The answers in these columns should be complete, as indicated by the several headings.

LIST OF RACES OR PEOPLES.

African (black).
Armenian.
Bohemian.
Bosnian.
Bulgarian.
Chinese.
Croatian.
Cuban.
Dalmatian.
Dutch.
East Indian.
English.
Finnish.
Flemish.
French.
German.
Greek.
Hebrew.
Herzegovinian.
Irish.
Italian (North).
Italian (South).
Japanese.
Korean.
Lithuanian.
Magyar.
Mexican.
Montenegrin.
Moravian.
Pacific Islander.
Polish.
Portuguese.
Roumanian.
Russian.
Ruthenian (Russniak).
Scandinavian (Norwegians, Danes, and Swedes).
Scotch.
Servian.
Slovak.
Slovenian.
Spanish.
Spanish-American.
Syrian.
Turkish.
Welsh.
West Indian.

Form 1—Canada.

WHEN USED RETURN TO 233 ST. ANTOINE ST., MONTREAL, AT END OF EACH MONTH

Department of Commerce and Labor
IMMIGRATION SERVICE

LIST OR MANIFEST OF ALIEN PASSENGERS APPLYING FOR ADMISSION

Required by the regulations of Secretary of Commerce and Labor of the

PORT OF Niagara Falls

SHEET NO. 10

11—1384

1	2		3	4	5	6	7		8	9	10		11	12	
No. on List.	NAME IN FULL. Family Name.	Given Name.	Age. Yrs.	Mos.	Sex. Married or Single.	*Calling or Occupation.	Able to— Read.	Write.	Nationality. (Country of which citizen or subject.)	†Race or People.	Last Permanent Residence. Country.	City or Town.	The name and complete address of nearest relative or friend in country whence alien came.	Final Destination. State.	City or Town.
Maw In Transit	Di Vendette	Francesca	35	M	M	Laborer	Yes	Yes	Italy	Italian	Canada	Toronto	Transit	Italy	Italy
Maw In Transit	Regina	Giovanni	16	"	"	"	"	"	"	"	"	"	"	"	"
Maw In Transit	Rengi	Loreta	44	"	"	"	"	"	"	"	"	"	"	"	"
Maw In Transit	Campioli	Angelo	42	"	"	"	"	"	"	"	"	"	"	"	"
Maw	Mikaly	Bonyraski	26	M	S	"	"	"	Hungary	Magyar	"	Hamilton	Father; Peter Koszok Hungary	N.J.	South River
Maw 6	Serb	Todar	34	"	"	"	"	"	"	Romanian	"	Toronto	Father; Zacharias, Arad, Hungary.	Ohio	Dayton
Maw	Correa	Joan	25	M	M	"	"	"	"	"	"	"	Wife; Marie, Arad, Hungary.	"	"
Maw 8	Baliars	Janos	-	8	M	S	Child	—	—	Canada	"	"	"	No address	"	"
Maw 9	Mihuy	Tudor	41	M	M	Laborer	Yes	Yes	Hungary	"	"	"	Wife; Mary, Arad, Hungary.	"	"
Maw 10	Zurarich	Josef	36	"	"	"	"	"	Austria	Polish	"	Preston	Wife; Maria Leo, Austria.	N.Y.	N.Y.C.
Maw 11	Spirac	Rokus	24	M	S	"	"	"	"	"	"	Sidney, N.S.	Mother; Francesca, Zeizunberg, Austria.	Ohio	Cleveland
Maw 12	Osman	Ali	42	M	S	Fireman	No	No	Turkey	Turkish	"	Hamilton	No address.	N.Y.	Buffalo
Maw 13	Wood	Edward H.	26	M	S	Electrical engineer	Yes	Yes	Canada	English	"	Toronto	Father—George Thrasher, Ont.	Mass	Pittsfield
14	NOT USED														
15	NOT USED														
16	NOT USED														
17	NOT USED														
18	NOT USED														
19	NOT USED														
20	NOT USED														
21	NOT USED														
22	NOT USED														
23	NOT USED														
24	NOT USED														
25	NOT USED														
26	NOT USED														
27	NOT USED														
28	NOT USED														
29	NOT USED														
30	NOT USED														

* Instead of showing occupation of tourists and aliens in transit, state in column 6 whether they are "tourists" or "in transit."
† "Race or People" is to be determined by the stock from which aliens sprang and the language they speak. List of races will be found on back of this sheet.

CLASS C.

NO PASSENGER WHO ARRIVED AT A CANADIAN OCEAN PORT FROM A FOREIGN SEAPORT WITHIN ONE YEAR OF DATE OF EXAMINATION MAY BE MANIFESTED ON THIS SHEET.

TO THE UNITED STATES FROM FOREIGN CONTIGUOUS TERRITORY

121

(OVER.)

United States, under Act of Congress approved February 20, 1907

MONTH OF May, 1908.

"6"

11—1894

13	14	15	16	17			18	19	20	21	22	23	24	SUPPLEMENTAL INFORMATION REQUIRED BY NATURALIZATION ACT APPROVED JUNE 29, 1906.						SUPPLEMENTAL INFORMATION REQUIRED BY IMMIGRATION REGULATIONS.			
														25	26	27	28	29		30	31	32	33
No. on List.	Whether having a ticket to such final destination.	By whom was passage paid? (Whether amount paid by himself, parent, husband, other relative, friend, society, municipality, or government.)	Whether in possession of $50, and if less, how much?	Whether ever before in the United States; and if so, when and where?			Whether going to join a relative or friend; and if so, what relative or friend, and his name and complete address.	Ever in prison, or almshouse, or supported by charity? If the answer is "yes," explain fully.	Whether a Polygamist.	Whether an Anarchist.	Whether coming by reason of any offer, solicitation, promise, or agreement, express or implied, to perform labor in the United States.	Condition of Health, Mental and Physical.	Deformed or Crippled. Nature, length of time, and cause.	Height.		Complexion.	Color of—		Marks of Identification.	Place of Birth.		Seaport of Landing.	Date of Landing.	Name of SS.	Date of Examination. May. 1908
				Yes or No.	Year or period of years.	Where?								Ft.	Ins		Hair.	Eyes.		Country.	City or Town.				
1	Yes	Self	5.00	Yes	Trans.	NY.	Transit-Italy	No	No	No	No	Good	No	5	6½	Dk	Br	Br	Transit	—	—	NY.	apr. 13/08	Unknown	21
2	"	"	5.00	"	may 1907	"	23/07 may	"	"	"	"	"	"	5	7	Fr.	"	"	"	—	—	"	23/07 may	Republic	22
3	"	"	14.00	"	Feb 1/07 may 24/06	"	1907 mar	"	"	"	"	"	"	5	10½	"	"	Gr.	"	—	—	"	1907 may	Unknown	22
4	"	"	5.00	"	mar 1/08 mar 1/08.	Albany	1/08. June	Bro: James South River, N J	"	"	"	"	"	"	5	7	"	"	Blue	"	—	—	"	29/06 mar	Gera	22
5	"	"	15.00	"	June 5/07 Jan 1906	NYC	15/07 Dec.	James Kurdar, 1433 Monument Ave, Dayton, Ohio	"	"	"	"	"	"	5	5	"	"	Br.	None	Hungary Kaszok	"	1906 Jan	Unknown	23
6	"	"	14.00	"	Dec 15/07 mar 1907	Dayton Ohio	15/07 Dec.		"	"	"	"	"	"	5	9½	Dk.	"	"	None	Hungary Arad	Balto. Md.	1906 mch.	Kaiserine	23
7	"	"	25.00	"	Dec/07	"	1907	Same as above Accompanying Parents: Miss B. C. & G. Allanbe	"	"	"	"	"	"	5	5½	Fr.	Lt.	Blue	"	"	"	NY.	1907 may	Pretoria	23
8	"	"	16.00	No	mar/06	—	—		"	"	"	"	"	"	—	—	"	Br	Br.	"	Canada Toronto	N Falls	23/08	G.T. 24	23
9	"	"	6.00	Yes	Dec/07	Dayton Ohio	Dec. 1907 June	James Kurdar, 1433 Monument Ave, Dayton Ohio Bro: Michael 148th Sus Ave.	"	"	"	"	"	"	5	7½	"	"	"	"	Hungary Arad	Balto. Md.	mar 1906	Unknown	23
10	"	"	8.00	"	Trans. mar 1906	NY.	1907	C. NY City	"	"	"	"	"	"	5	7	"	"	"	"	Austria Vies	NY.	1907 may	America	23
11	"	"	50.00	"	Cler. mar 15/08 apr. 1892	Ohio	15/05 apr.	Nicolas Sprue, 1277 Wilson Ave, Cleveland, Ohio	"	"	"	"	"	"	5	5½	"	"	"	"	"	Freizenberg	"	1903 apr.	La Savoy	24
12	"	"	9.00	"	apr 1908	NYC.	1908	My address	"	"	"	"	"	"	5	3"	"	"	"	"	Turkey Arpad	"	1892	Unknown	24
13	"	"	25.00	"	mar/06	Dept of Mayfield	Apl 1907	No address	"	"	"	"	"	"	5	10½	"	Br	Br.	"	Canada Dunsburg	N. Falls	may 24 1908	G.T. R	24
14																									
15																									
16																									
17																									
18																									
19																									
20																									
21																									
22																									
23																									
24																									
25																									
26																									
27																									
28																									
29																									
30																									

CLASS C.

INSTRUCTIONS FOR FILLING ALIEN MANIFESTS.

Column 3 (*Age*).—The return of age in column 3 should be expressed in years or months, the latter applying only to those under 1 year of age.

Column 4 (*Sex*).—The entry in column 4 should be either M (male) or F (female).

Column 5 (*Married or single*).—The entry in column 5 should be either M (married), S (single), Wd (widowed), or D (divorced).

Column 6 (*Calling or occupation*).—The entry in column 6 should describe as accurately as possible the occupation, trade, or profession of each alien arrival, as for example: Civil engineer, stationary engineer, locomotive engineer, mining engineer, brass polisher, steel polisher, iron molder, wood turner, etc., and not simply as engineer, polisher, molder, turner, or other indefinite designations.

A distinction should be made between *farmers* and *farm laborers*, regardless of the amount of money shown, as follows:

A farmer is one who operates a farm, either for himself or others.

A farm laborer is one who works on a farm for the man who operates it.

Aliens intending to pass through and out of the United States should be recorded under head of occupation as "in transit;" those coming only for a temporary sojourn in the United States, but not intending to pass through in transit, should be classed as "tourists" under head of occupation.

Column 7 (*Able to read and write*).—Column 7 is subdivided and the entries therein should be either Yes—Yes (can read and write), No—No (can neither read nor write), or Yes—No (can read but not write).

Column 8 (*Nationality*).—Column 8 should be construed to mean the country of which immigrant is a citizen or subject.

Column 9 (*Race or people*).—The entry in column 9 should show the race or people as given in list on reverse side of alien manifest.

Special attention should be paid to the distinction between race and nationality. For instance, "France" appearing on a manifest does not necessarily mean "French" by race or people, and similarly, "French" appearing on a manifest does not necessarily mean "France" by nationality. An alien who is Irish, German, or Hebrew by race might properly come under the heading of United Kingdom or any other country by nationality. In this connection the following distinctions should be specially observed:

CUBAN.

The term "Cuban" refers to the Cuban people (not Negroes).

WEST INDIAN.

"West Indian" refers to the people of the West Indies other than Cuba (not Negroes).

SPANISH-AMERICAN.

"Spanish American" refers to the people of Central and South America of Spanish descent.

AFRICAN (BLACK).

"African (black)" refers to the African Negro, whether coming from Cuba or other islands of the West Indies, North or South America, Europe, or Africa. Any alien whose appearance indicates an admixture of Negro blood should be classified under this heading.

ITALIAN (NORTH).

The people who are native to the basin of the River Po in northern Italy (i. e., compartments of Piedmont, Lombardy, Venetia, and Emelia) and their descendants, whether residing in Italy, Switzerland, Austria-Hungary, or any other country, should be classed as "Italian (north)." Most of these people speak a Gallic dialect of the Italian language.

ITALIAN (SOUTH).

The people who are native to that portion of Italy south of the basin of the River Po (i. e., compartments of Liguria, Tuscany, the Marches, Umbria, Rome, the Abruzzi and Molise, Campania, Apulia, Basilicata, Calabria, Sicily, and Sardinia) and their descendants, should be classed as "Italian (south)."

Column 10 (*Last permanent residence*).—The entries in column 10 should show the *country and city or town* of last permanent residence. It is important for statistical purposes that country of last permanent residence independent of country of temporary residence, nationality, or race be shown.

Aliens who are permanent residents of the United States and are returning from a visit abroad should be recorded on manifests as United States for country of last permanent residence.

Column 11 (*Name and complete address of nearest relative or friend in country whence alien came*).—The entry in column 11 should give name and address of such relative. If no such relative living, give name and address of friend.

Column 12 (*Final destination*).—The entry in column 12 should show definitely the place (city or town) of final destination if within the United States; country, if outside the United States.

Column 14 (*Whether having a ticket to such final destination*).—The entry in column 14 should be either Yes (ticket) or No (no ticket).

Column 15 (*By whom was passage paid*).—The entry in column 15 should show definitely by whom passage was paid, as self; husband, father, brother, or other relative; friend; steamship company, etc.

Column 16 (*Whether in possession of $50, and if less, how much*).—The entry in column 16 should give in each case (individual or family) the exact amount of money shown.

Money brought by the head of a family should not be divided among the several members of the family.

Column 17 (*Whether ever before in the United States; and if so, when and where*).—The entries in column 17 should show whether or not (Yes or No) in the United States before; and if so, the year (or period of years), place, and date of last departure from the United States; as 1894–97; Philadelphia; Dec. 6, 1897.

Column 18 (*Going to join relative or friend; and if so, what relative or friend*).—The entry in column 18 should show whether going to join either a relative or friend; and if so, what relative or friend, with name and complete address.

Columns 19 to 33.—The answers in these columns should be complete, as indicated by the several headings.

LIST OF RACES OR PEOPLES.

African (black).
Armenian.
Bohemian.
Bosnian.
Bulgarian.
Chinese.
Croatian.
Cuban.
Dalmatian.
Dutch.
East Indian.
English.
Finnish.
Flemish.
French.
German.
Greek.
Hebrew.
Herzegovinian.
Irish.
Italian (North).
Italian (South).
Japanese.
Korean.
Lithuanian.
Magyar.
Mexican.
Montenegrin.
Moravian.
Pacific Islander.
Polish.
Portuguese.
Roumanian.
Russian.
Ruthenian (Russniak).
Scandinavian (Norwegians, Danes, and Swedes).
Scotch.
Servian.
Slovak.
Slovenian.
Spanish.
Spanish-American.
Syrian.
Turkish.
Welsh.
West Indian.

NOT USED

Form 1—Canada.

WHEN USED RETURN TO 233 ST. ANTOINE ST., MONTREAL, AT END OF EACH MONTH

Department of Commerce and Labor
IMMIGRATION SERVICE

Original

SHEET NO. 11

LIST OR MANIFEST OF ALIEN PASSENGERS APPLYING FOR ADMISSION

Required by the regulations of Secretary of Commerce and Labor of the

PORT OF Niagara Falls, NY.

11—1594

Japanese & Koreans

No. on List.	NAME IN FULL. Family Name.	Given Name.	Age. Yrs.	Mos.	Sex.	Married or Single.	*Calling or Occupation.	Able to— Read.	Able to— Write.	Nationality. (Country of which citizen or subject.)	†Race or People.	Last Permanent Residence. Country.	Last Permanent Residence. City or Town.	The name and complete address of nearest relative or friend in country whence alien came.	Final Destination. State.	Final Destination. City or Town.
In Transit	Mizuno	J. Isac	54		M		Clergyman	Yes	Yes	Japan	Japanese	Canada	Toronto	[illegible]		Eng. England
2																
3	NOT USED															
4	NOT USED															
5	NOT USED															
6	NOT USED															
7	NOT USED															
8	NOT USED															
9	NOT USED															
10	NOT USED															
11	NOT USED															
12	NOT USED															
13	NOT USED															
14	NOT USED															
15	NOT USED															
16	NOT USED															
17	NOT USED															
18	NOT USED															
19	NOT USED															
20	NOT USED															
21	NOT USED															
22	NOT USED															
23	NOT USED															
24	NOT USED															
25	NOT USED															
26	NOT USED															
27	NOT USED															
28	NOT USED															
29	NOT USED															
30	NOT USED															

CLASS C.

*Instead of showing occupation of tourists and aliens in transit, state in column 6 whether they are "tourists" or "in transit."
†"Race or People" is to be determined by the stock from which aliens sprang and the language they speak. List of races will be found on back of this sheet.

NO PASSENGER WHO ARRIVED AT A CANADIAN OCEAN PORT FROM A FOREIGN SEAPORT WITHIN ONE YEAR OF DATE OF EXAMINATION MAY BE MANIFESTED ON THIS SHEET.

TO THE UNITED STATES FROM FOREIGN CONTIGUOUS TERRITORY

122

United States, under Act of Congress approved February 20, 1907

(OVER.)

MONTH OF May, 1908

6"

11—1894

13	14	15	16	17			18	19	20	21	22	23	24	SUPPLEMENTAL INFORMATION REQUIRED BY NATURALIZATION ACT APPROVED JUNE 29, 1906.					SUPPLEMENTAL INFORMATION REQUIRED BY IMMIGRATION REGULATIONS.			
														25	26	27	28	29	30	31	32	33
No. on List.	Whether having a ticket to such final destination	By whom was passage paid? (Whether also paid by whom passage, whether paid by another person, and amount thereof.)	Whether in possession of $50, and if less, how much?	Whether ever before in the United States; and if so, when and where?			Whether going to join a relative or friend; and if so, what relative or friend, and his name and complete address.	Ever in prison, or almshouse, or supported by charity? If so, state which and when and circumstances. If the person was deported previously, state when and under what law.	Whether a Polygamist.	Whether an Anarchist.	Whether coming by reason of any offer, solicitation, promise, or agreement, prepaid or otherwise, express or implied, to perform labor in the United States.	Condition of Health, Mental and Physical.	Deformed or Crippled. Nature, length of time, and cause.	Height.	Complexion.	Color of—	Marks of Identification.	Place of Birth.	Seaport of Landing.	Date of Landing.	Name of SS.	Date of Examination.
				Yes or No.	If Yes— Year or period of years.	If Yes— Where?								Ft. Ins		Hair. Eyes.		Country. City or Town.				
1	Yes	$100.00	Yes	Yes	Dec. 1907	Seattle Wash		No	No	No	No	Good	No	5 5	Dk.	Br Br			Dec., Shinano	Seattle Wash	14/07	Maau 22
2	NOT USED																					
3																						
4																						
5																						
6																						
7																						
8																						
9																						
10																						
11																						
12																						
13																						
14																						
15																						
16																						
17																						
18																						
19																						
20																						
21																						
22																						
23																						
24																						
25																						
26																						
27																						
28																						
29																						
30																						

CLASS C.

INSTRUCTIONS FOR FILLING ALIEN MANIFESTS.

Column 3 (*Age*).—The return of age in column 3 should be expressed in years or months, the latter applying only to those under 1 year of age.

Column 4 (*Sex*).—The entry in column 4 should be either M (male) or F (female).

Column 5 (*Married or single*).—The entry in column 5 should be either M (married), S (single), Wd (widowed), or D (divorced).

Column 6 (*Calling or occupation*).—The entry in column 6 should describe as accurately as possible the occupation, trade, or profession of each alien arrival, as for example: Civil engineer, stationary engineer, locomotive engineer, mining engineer, brass polisher, steel polisher, iron molder, wood turner, etc., and not simply as engineer, polisher, molder, turner, or other indefinite designations.

A distinction should be made between *farmers* and *farm laborers*, regardless of the amount of money shown, as follows:

A farmer is one who operates a farm, either for himself or others.

A farm laborer is one who works on a farm for the man who operates it.

Aliens intending to pass through and out of the United States should be recorded under head of occupation as "in transit;" those coming only for a temporary sojourn in the United States, but not intending to pass through in transit, should be classed as "tourists" under head of occupation.

Column 7 (*Able to read and write*).—Column 7 is subdivided and the entries therein should be either Yes—Yes (can read and write), No—No (can neither read nor write), or Yes—No (can read but not write).

Column 8 (*Nationality*).—Column 8 should be construed to mean the country of which immigrant is a citizen or subject.

Column 9 (*Race or people*).—The entry in column 9 should show the race or people as given in list on reverse side of alien manifest.

Special attention should be paid to the distinction between race and nationality. For instance, "France" appearing on a manifest does not necessarily mean "French" by race or people, and similarly, "French" appearing on a manifest does not necessarily mean "France" by nationality. An alien who is Irish, German, or Hebrew by race might properly come under the heading of United Kingdom or any other country by nationality. In this connection the following distinctions should be specially observed:

CUBAN.

The term "Cuban" refers to the Cuban people (not Negroes).

WEST INDIAN.

"West Indian" refers to the people of the West Indies other than Cuba (not Negroes).

SPANISH-AMERICAN.

"Spanish American" refers to the people of Central and South America of Spanish descent.

AFRICAN (BLACK).

"African (black)" refers to the African Negro, whether coming from Cuba or other islands of the West Indies, North or South America, Europe, or Africa. Any alien whose appearance indicates an admixture of Negro blood should be classified under this heading.

ITALIAN (NORTH).

The people who are native to the basin of the River Po in northern Italy (i. e., compartments of Piedmont, Lombardy, Venetia, and Emelia) and their descendants, whether residing in Italy, Switzerland, Austria-Hungary, or any other country, should be classed as "Italian (north)." Most of these people speak a Gallic dialect of the Italian language.

ITALIAN (SOUTH).

The people who are native to that portion of Italy south of the basin of the River Po (i. e., compartments of Liguria, Tuscany, the Marches, Umbria, Rome, the Abruzzi and Molise, Campania, Apulia, Basilicata, Calabria, Sicily, and Sardinia) and their descendants, should be classed as "Italian (south)."

Column 10 (*Last permanent residence*).—The entries in column 10 should show the *country and city or town* of last permanent residence. It is important for statistical purposes that country of last permanent residence independent of country of temporary residence, nationality, or race be shown.

Aliens who are permanent residents of the United States and are returning from a visit abroad should be recorded on manifests as United States for country of last permanent residence.

Column 11 (*Name and complete address of nearest relative or friend in country whence alien came*).—The entry in column 11 should give name and address of such relative. If no such relative living, give name and address of friend.

Column 12 (*Final destination*).—The entry in column 12 should show definitely the place (city or town) of final destination if within the United States; country, if outside the United States.

Column 14 (*Whether having a ticket to such final destination*).—The entry in column 14 should be either Yes (ticket) or No (no ticket).

Column 15 (*By whom was passage paid*).—The entry in column 15 should show definitely by whom passage was paid, as self; husband, father, brother, or other relative; friend; steamship company, etc.

Column 16 (*Whether in possession of $50, and if less, how much*).—The entry in column 16 should give in each case (individual or family) the exact amount of money shown.

Money brought by the head of a family should not be divided among the several members of the family.

Column 17 (*Whether ever before in the United States; and if so, when and where*).—The entries in column 17 should show whether or not (Yes or No) in the United States before; and if so, the year (or period of years), place, and date of last departure from the United States; as 1894–97; Philadelphia; Dec. 6, 1897.

Column 18 (*Going to join relative or friend; and if so, what relative or friend*).—The entry in column 18 should show whether going to join either a relative or friend; and if so, what relative or friend, with name and complete address.

Columns 19 to 33.—The answers in these columns should be complete, as indicated by the several headings.

LIST OF RACES OR PEOPLES.

African (black).
Armenian.
Bohemian.
Bosnian.
Bulgarian.
Chinese.
Croatian.
Cuban.
Dalmatian.
Dutch.
East Indian.
English.
Finnish.
Flemish.
French.
German.
Greek.
Hebrew.
Herzegovinian.
Irish.
Italian (North).
Italian (South).
Japanese.
Korean.
Lithuanian.
Magyar.
Mexican.
Montenegrin.
Moravian.
Pacific Islander.
Polish.
Portuguese.
Roumanian.
Russian.
Ruthenian (Russniak).
Scandinavian (Norwegians, Danes, and Swedes).
Scotch.
Servian.
Slovak.
Slovenian.
Spanish.
Spanish-American.
Syrian.
Turkish.
Welsh.
West Indian.

Form 1—Canada.

WHEN USED RETURN TO 233 ST. ANTOINE ST., MONTREAL, AT END OF EACH MONTH

Department of Commerce and Labor
IMMIGRATION SERVICE

LIST OR MANIFEST OF ALIEN PASSENGERS APPLYING FOR ADMISSION

Required by the regulations of Secretary of Commerce and Labor of the

PORT OF Niagara Falls, Ny.

SHEET NO. 12

11—1901

1	2		3	4	5	6	7	8	9	10		11	12	
No. on List.	NAME IN FULL. Family Name.	Given Name.	Age. Yrs.	Mos.	Sex. Married or Single.	*Calling or Occupation.	Able to— Read.	Able to— Write.	Nationality. (Country of which citizen or subject.)	†Race or People.	Last Permanent Residence. Country.	City or Town.	The name and complete address of nearest relative or friend in country whence alien came.	Final Destination. State.	City or Town.
Deported	Lebin	Ouest	25		M S	Cook	yes	yes	Greece	Turk	Canada	Toronto	Mother: Cathegine, Athens, Greece	Ny	Buffalo
2	Goldstein	Jacob	28		M S	Tailor	"	"	Russia	Hebrew	"	"	Mother: Ethel, Zammost, Russia	"	"
3	Ardini	Paolo	34		M M	Laborer	"	"	Italy	Italian	"	Hamilton	Father: Michael, Aquila, Italy	Pa.	Tyrone
4	Ardini	Willi	21		M S	"	no	no	"	"	"	"	Father: Michael, Aquila, Italy	"	"
5	Ardini	Domenico	28		M S	"	"	"	"	"	"	"	Father: Michael, Aquila, Italy	"	"
6	Maccinnie	Raffaele	29		M M	"	"	"	"	"	"	"	Wife: Genna, Aquila, Italy	"	"
Deported	Reisman	Gyorgy	41		M M	"	"	"	Austria	Magyar	"	Brantford	Transit	Aus.	Austria
Deported	Meyerter	James	20		M S	"	"	"	"	"	"	"	"	"	"
Deported	Gronder	Ety	22		M M	"	"	"	"	"	"	"	"	"	"
In Transit	Luigi	Salvatore	43		M M	"	"	"	Italy	Italian	"	Hamilton	"	Italy	Italy
11	Gera	Louis	42		M M	"	"	"	Austria	Magyar	"	"	Wife: Barni, Budanest, Austria	Pa.	Coleton
12	Ruzzerio	Pasquale	21		M S	Shoemaker	"	"	Italy	Italian	"	"	Wife: Grazia, Roccolmoto, Italy	"	Jamestown
	Bogunic	Luigi	45		M M	Laborer	"	"	Austria	Croatian	"	"	Wife: Varka, Vocl, Austria	Ny	Buffalo
In Transit	Lenardo	Edmondo	50		M M	"	"	"	Italy	Italian	"	Toronto	Transit	Italy	Italy
In Transit	Lissio	Gaetano	24		M S	"	"	"	"	"	"	"	"	"	"
In Transit	Ranieri	Nicola	24		M S	"	yes	"	"	"	"	"	"	"	"
In Transit	Cristallo	Rocco	21		M S	"	"	"	"	"	"	"	"	"	"
In Transit	Lenardo	Fortunato	54		M M	"	no	no	"	"	"	"	"	"	"
In Transit	Corocci	Salvatore	25		M S	"	"	"	"	"	"	"	"	"	"
In Transit	Fortunato	Pellegrino	27		M M	"	"	"	"	"	"	Guelph	"	"	"
In Transit	Conrad	Herbert	44		M M	Merchant	yes	yes	Switzerland	German	"	Stratford	"	Switz.	Switzerland
In Transit	Conrad	Wilhemina	54		M M	"	"	"	"	"	"	"	"	"	"
In Transit	Conrad	Emma	15		M S	School	"	"	Germany	German	"	"	"	"	"
In Transit	Masse	Donato A.	30		M M	Laborer	no	no	Italy	Italian	"	Toronto	"	Italy	Italy
In Transit	Agnardi	Antonio	20		M S	"	"	"	"	"	"	"	"	"	"
In Transit	Palmieri	Pietro	34		M M	"	yes	"	"	"	"	"	"	"	"
	Carbone	Giovanni	40		M M	"	"	"	"	"	"	Hamilton	Mother: Rosalia, Roccolmoto, Italy.	Ny	Falls
In Transit	Lecicco	Domenico	23		M M	"	no	no	"	"	"	Guelph	"	Italy	Italy
In Transit	Masonno	Antonio	19		M S	"	"	"	"	"	"	Hamilton	"	"	"
In Transit	Catalino	Bernardo	41		M S	"	"	"	"	"	"	"	"	"	"

NOT USED

*Instead of showing occupation of tourists and aliens in transit, state in column 6 whether they are "tourists" or "in transit."
†"Race or People" is to be determined by the stock from which aliens sprang and the language they speak. List of races will be found on back of this sheet.

30

CLASS D.

NO PASSENGER WHO ARRIVED AT A CANADIAN OCEAN PORT FROM A FOREIGN SEAPORT WITHIN ONE YEAR OF DATE OF EXAMINATION MAY BE MANIFESTED ON THIS SHEET.

TO THE UNITED STATES FROM FOREIGN CONTIGUOUS TERRITORY

123

(OVER.)

United States, under Act of Congress approved February 20, 1907

11—1504

MONTH OF May 24th, 1908 Class "D"

13	14	15	16	17				18	19	20	21	22	23	24	SUPPLEMENTAL INFORMATION REQUIRED BY NATURALIZATION ACT APPROVED JUNE 29, 1906. 25	26	27	28	29		SUPPLEMENTAL INFORMATION REQUIRED BY IMMIGRATION REGULATIONS. 30	31	32	33
No. on List.	Whether having a ticket to such final destination.	By whom was passage paid? (Whether alien paid his own passage, whether paid by any other person or by any corporation, society, municipality or government.)	Whether in possession of $50, and if less, how much?	Whether ever before in the United States; and if so, when and where? If Yes — Yes or No.	Year or period of years.	Where?	Date of last departure from U. S.	Whether going to join a relative or friend; and if so, what relative or friend, and his name and complete address.	Whether deaf, dumb, blind, or feeble-minded, or insane, or epileptic, or afflicted with tuberculosis, or with a loathsome or dangerous contagious disease, or has been insane within five years previous; whether a pauper, or likely to become a public charge, or has been deported as an assisted alien, or has been convicted of a felony or other infamous crime or misdemeanor involving moral turpitude.	Whether a Polygamist.	Whether an Anarchist.	Whether coming by reason of any offer, solicitation, promise, agreement, assurance, or contract, expressed or implied, to perform labor in the United States.	Condition of Health, Mental and Physical.	Deformed or Crippled. Nature, length of time, and cause.	Height. Ft. Ins	Complexion.	Color of— Hair. Eyes.	Marks of Identification.	Place of Birth. Country.	City or Town.	Seaport of Landing.	Date of Landing.	Name of SS.	Date of Examination.
1	Yes	Self	20	No — D. C. D.				Road address	no	no	no	no	Trachoma	No	5 3½	Fr	Br	Br	Remarks	Greece	Athens	St John	Apr. 17 1907	Champlain	25 Apr. 08
2	"	"	5	Yes Buffalo, Ny Dec. 06				Road address	"	"	"	"	Good	"	5 3	Dk	Bl	Bn	"	Russia	Jasmost	Quebec	Apr. 06	Montrose	26
3	"	"	30	" Mar. 07 Lincoln Pa. Mar. 07				Cousins: Antoinetta Antidormi, Tyrone, Pa.	"	"	"	"	"	"	5 ½	"	Bl	Bn	Scar on forehead	Italy	Aquila	Ny	Sept. 1904	Montrose	26
4	"	"	10	" Trans Ny Mar. 07				"	"	"	"	"	"	"	56½	"	Bl	Br	Remarks	"	"	"	Mar. 07	Lombardia	26
5	"	"	150	" Ny Feb 4 '07				Bro. Antonio, Tyrone, Penna.	"	"	"	"	"	"	57	"	Bl	Br	"	"	"	"	Feb 8 '07	Montrose Pa	26
6	"	"	13	" Apr 1906 Apr 20 '07 Allentown, Pa. Mch 15 '07				"	"	"	"	"	Trachoma	"	55	"	Br	Br	"	"	"	"	Apr. 1906	Irene	26
7	"	"	28	" Trans. D. C. D. Ny Jan 07				Transit Austria	"	"	"	"	Trachoma	"	58	—	Br	Br	Transit				Jan. 07	Montrose	27
8	"	"	40	" " D. C. D. Ny Dec 06				"	"	"	"	"	Trachoma	"	59		Br	Br	"				Dec. 06	"	27
9	"	"	15	" " D. C. D. Ny Jan. 07				"	"	"	"	"	Trachoma	"	60		Br	Br	"				Jan. 07	"	27
10	"	"	15	" Mar 3/05 Ny Apr 24 '07				Fr. Luigi Maiozzi, Latrobe, Pa.	"	"	"	"	Good	"	53		Br	Br	"				Apr. 25 '07	Italia	27
11	"	"	10	" Trans 05 Ny Nov 05				Bro-in-law: Liparini Leni 104 Franklin St Johnstown, Pa.	"	"	"	"	"	"	55½	"	Lt Br	Br	Remarks	Austria	Budapest		Nov. 3/98	Montrose	27
12	"	"	10	" Trans. Ny Mar 05					"	"	"	"	"	"	57	"	Bl	Br	"	Italy	Roccolmoto		Nov. 05	"	27
13	"	"	10	" " Ny Mar 07				Bro. Leo, 443 Shelvis, W. Lincoln, Ny.	"	"	"	"	"	"	57½	"	Bl	Gr	"	Austria	Lesine		Mar. 26 '07	"	28
14	"	"	30	20 —				Transit Italy	"	"	"	"	"	"	51	—	Lt Br	Transit				St John	Apr. 06	"	28
15	"	"	20	Yes Trans. Ny June 05				"	"	"	"	"	"	"	61		Br	Blue	"			Ny	June 05	"	28
16	"	"	21	" " Ny Nov 05				"	"	"	"	"	"	"	51		Br	Br	"				Apr. 1905	Malta	28
17	"	"	28	20				"	"	"	"	"	"	"	56		Bl	Br	"			St John	Mar. 1904	Barcelona	28
18	"	"	20	20				"	"	"	"	"	"	"	50		Br	Blue	"				Apr. 1906	Montezuma	28
19	"	"	20	Yes Trans. Ny June 06 Apr 01				"	"	"	"	"	"	"	54		Br	Br	"			Ny	June 1906	Neckar	28
20	"	"	100	" Yes 1901 Ny Nov 05 1841				Various	"	"	"	"	"	"	56		Br	Br	"			Boston	Apr. 1901	Champagne	29
21	"	"	100	Yes 1905 1895				Various Places Nov 05	"		Switzerland	"	"	"	61		Br	Br	"			Ny	Sept. 01	Normandie	29
22	"	Husb. Brother	—	" 1905 1845				Various Places Nov 05	"		"	"	"	"	410		Lt	Br	"			Ny	1895	Rheineland	29
23	"	Father	—	— " Nov 1905 June 3/97				Garfield N.J. Nov 05	"		"	"	"	"	53		Br	Gr	"			Ny	1895	Unknown	29
24	"	Self	500	" Settled Orange, N.J. Sept 1900				"	"		Italy	"	"	"	56½		"	Br	"				Jan 3/97	"	30
25	"	"	30	20 Oct 03				"	"	"	"	"	"	"	55		Lt	Br	"			Quebec	Oct. 05	"	30
26	"	"	20	Yes Yes 04 Nov 05 Ny Nov. 04				"	"	"	"	"	"	"	53		"	"	"			"	Sept 1903	"	30
27	"	"	20	" Nov 06 Nov 06 Peterborough, Ont. Nov. 06				Road address							56		Lt	Br	Remarks	Italy	Roccolmoto	Ny	Nov. 1905	N. Albert	30
28	"	"	50	" Apr 07 Ny Apr 07				Transit Italy							54		Lt	Br	Transit			Ny	Nov. 1906	Unknown	30
29	"	"	5	" Trans. Ny Oct 06				"	"	"	"	"	"	"	58		Br	Br	"			Ny	1906	"	30
30	"	"	50	" " Ny Apr 06				"	"	"	"	"	"	"	52		Lt	Br	"			"	Apr. 1906	Irene	30

CLASS D.

INSTRUCTIONS FOR FILLING ALIEN MANIFESTS.

Column 3 (*Age*).—The return of age in column 3 should be expressed in years or months, the latter applying only to those under 1 year of age.

Column 4 (*Sex*).—The entry in column 4 should be either M (male) or F (female).

Column 5 (*Married or single*).—The entry in column 5 should be either M (married), S (single), Wd (widowed), or D (divorced).

Column 6 (*Calling or occupation*).—The entry in column 6 should describe as accurately as possible the occupation, trade, or profession of each alien arrival, as for example: Civil engineer, stationary engineer, locomotive engineer, mining engineer, brass polisher, steel polisher, iron molder, wood turner, etc., and not simply as engineer, polisher, molder, turner, or other indefinite designations.

A distinction should be made between *farmers* and *farm laborers*, regardless of the amount of money shown, as follows:

A farmer is one who operates a farm, either for himself or others.

A farm laborer is one who works on a farm for the man who operates it.

Aliens intending to pass through and out of the United States should be recorded under head of occupation as "in transit;" those coming only for a temporary sojourn in the United States, but not intending to pass through in transit, should be classed as "tourists" under head of occupation.

Column 7 (*Able to read and write*).—Column 7 is subdivided and the entries therein should be either Yes—Yes (can read and write), No—No (can neither read nor write), or Yes—No (can read but not write).

Column 8 (*Nationality*).—Column 8 should be construed to mean the country of which immigrant is a citizen or subject.

Column 9 (*Race or people*).—The entry in column 9 should show the race or people as given in list on reverse side of alien manifest.

Special attention should be paid to the distinction between race and nationality. For instance, "France" appearing on a manifest does not necessarily mean "French" by race or people, and similarly, "French" appearing on a manifest does not necessarily mean "France" by nationality. An alien who is Irish, German, or Hebrew by race might properly come under the heading of United Kingdom or any other country by nationality. In this connection the following distinctions should be specially observed:

CUBAN.

The term "Cuban" refers to the Cuban people (not Negroes).

WEST INDIAN.

"West Indian" refers to the people of the West Indies other than Cuba (not Negroes).

SPANISH-AMERICAN.

"Spanish American" refers to the people of Central and South America of Spanish descent.

AFRICAN (BLACK).

"African (black)" refers to the African Negro, whether coming from Cuba or other islands of the West Indies, North or South America, Europe, or Africa. Any alien whose appearance indicates an admixture of Negro blood should be classified under this heading.

ITALIAN (NORTH).

The people who are native to the basin of the River Po in northern Italy (i. e., compartments of Piedmont, Lombardy, Venetia, and Emelia) and their descendants, whether residing in Italy, Switzerland, Austria-Hungary, or any other country, should be classed as "Italian (north)." Most of these people speak a Gallic dialect of the Italian language.

ITALIAN (SOUTH).

The people who are native to that portion of Italy south of the basin of the River Po (i. e., compartments of Liguria, Tuscany, the Marches, Umbria, Rome, the Abruzzi and Molise, Campania, Apulia, Basilicata, Calabria, Sicily, and Sardinia) and their descendants, should be classed as "Italian (south)."

Column 10 (*Last permanent residence*).—The entries in column 10 should show the *country and city or town* of last permanent residence. It is important for statistical purposes that country of last permanent residence independent of country of temporary residence, nationality, or race be shown.

Aliens who are permanent residents of the United States and are returning from a visit abroad should be recorded on manifests as United States for country of last permanent residence.

Column 11 (*Name and complete address of nearest relative or friend in country whence alien came*).—The entry in column 11 should give name and address of such relative. If no such relative living, give name and address of friend.

Column 12 (*Final destination*).—The entry in column 12 should show definitely the place (city or town) of final destination if within the United States; country, if outside the United States.

Column 14 (*Whether having a ticket to such final destination*).—The entry in column 14 should be either Yes (ticket) or No (no ticket).

Column 15 (*By whom was passage paid*).—The entry in column 15 should show definitely by whom passage was paid, as self; husband, father, brother, or other relative; friend; steamship company, etc.

Column 16 (*Whether in possession of $50, and if less, how much*).—The entry in column 16 should give in each case (individual or family) the exact amount of money shown.

Money brought by the head of a family should not be divided among the several members of the family.

Column 17 (*Whether ever before in the United States; and if so, when and where*).—The entries in column 17 should show whether or not (Yes or No) in the United States before; and if so, the year (or period of years), place, and date of last departure from the United States; as 1894–97; Philadelphia; Dec. 6, 1897.

Column 18 (*Going to join relative or friend; and if so, what relative or friend*).—The entry in column 18 should show whether going to join either a relative or friend; and if so, what relative or friend, with name and complete address.

Columns 19 to 33.—The answers in these columns should be complete, as indicated by the several headings.

55

LIST OF RACES OR PEOPLES.

African (black).
Armenian.
Bohemian.
Bosnian.
Bulgarian.
Chinese.
Croatian.
Cuban.
Dalmatian.
Dutch.
East Indian.
English.
Finnish.
Flemish.
French.
German.
Greek.
Hebrew.
Herzegovinian.
Irish.
Italian (North).
Italian (South).
Japanese.
Korean.
Lithuanian.
Magyar.
Mexican.
Montenegrin.
Moravian.
Pacific Islander.
Polish.
Portuguese.
Roumanian.
Russian.
Ruthenian (Russniak).
Scandinavian (Norwegians, Danes, and Swedes).
Scotch.
Servian.
Slovak.
Slovenian.
Spanish.
Spanish-American.
Syrian.
Turkish.
Welsh.
West Indian.

Form 1—Canada.

WHEN USED RETURN TO 233 ST. ANTOINE ST., MONTREAL, AT END OF EACH MONTH

Department of Commerce and Labor
IMMIGRATION SERVICE

LIST OR MANIFEST OF ALIEN PASSENGERS APPLYING FOR ADMISSION

Required by the regulations of Secretary of Commerce and Labor of the

PORT OF Niagara Falls, N.Y.

SHEET NO. 13 11—1594

1	2		3	4	5	6	7		8	9	10		11	12	
No. on List.	NAME IN FULL. Family Name.	Given Name.	Age. Yrs.	Mos.	Sex. Married or Single.	*Calling or Occupation.	Able to— Read.	Write.	Nationality. (Country of which citizen or subject.)	†Race or People.	Last Permanent Residence. Country.	City or Town.	The name and complete address of nearest relative or friend in country whence alien came.	Final Destination. State.	City or Town.
In Transit Maw	Santone	Luigi	42	M	M	Laborer	No	No	Italy	S. Italian	Canada	Hamilton	Transit	Italy	Italy
In Transit Maw 2	Crociani	Renaldo	25	M	S	"	"	"	"	"	"	"	"	"	"
In Transit Maw	Mongini	Luigi	26	"	S	"	"	"	"	"	"	"	"	"	"
In Transit Maw	Di Rubeyo	Salvatore	39	M	M	"	Yes	Yes	"	"	"	"	"	"	"
In Transit Maw	Voce	Francesco	30	"	"	"	No	No	"	"	"	"	"	"	"
In Transit Maw 6	Paroletti	Luigi	21	"	S	"	Yes	Yes	"	"	"	"	"	"	"
In Transit Maw 7	Guaglia	Pola	22	"	S	"	"	"	"	"	"	"	"	"	"
In Transit Maw 8	Salvatore	Louis	26	"	M	"	"	"	"	"	"	"	"	"	"
In Transit Maw 9	Di Rubeyo	Francesco	20	"	S	"	"	"	"	"	"	"	"	"	"
In Transit Maw 10	Giavotone	Panfila	22	"	"	"	"	"	"	"	"	"	"	"	"
In Transit Maw 11	Capitano	Berardino	26	"	M	"	"	"	"	"	"	"	"	"	"
In Transit Maw 12	D'Annunzio	Meschino	42	"	M	"	No	No	"	"	"	"	"	"	"
In Transit Maw 13	Digilloua	Pasquale	32	"	"	"	"	"	"	"	"	"	"	"	"
Maw 14	Shapiro	Hanna	30	F	M	Wife	Yes	Yes	Russia	Hebrew	"	"	No address	Ny.	Rochester
Maw 15	"	Fannie	9	F	S	Child	"	"	"	"	"	"	"	"	"
Maw 16	"	Abraham	8	M	S	"	No	No	"	"	"	"	"	"	"
Maw 17	Mullice	Salvation	26	"	M	Laborer	"	"	Italy	S. Italian	"	N. Falls. Ont.	"	"	N. Falls
Maw 18	"	Mary	24	F	"	Wife	Yes	Yes	"	"	"	"	Father: Mike Rose, 70 London St. Schmetady, ny.	"	"
Maw 19	Millar	Steafon	18	M	S	Laborer	No	No	"	"	"	"	No address	"	"
In Transit 20	Napolitano	Pietro	20	M	S	"	Yes	Yes	"	"	"	Toronto		Italy	Italy
Maw 21	Biagio	Leonardo	40	M	M	"	Yes	Yes	"	"	"	Galt.	Wife; Catherine, Molinara Italy.	Ny.	Ny City
Maw 22	Cirocco	Giordino	35	"	"	"	"	"	"	"	"	"	Wife; Grezia, Molisarro, Italy	Pa.	Allentown
Maw 23	"	Donato	17	"	S	"	"	"	"	"	"	"	Fr. Dominico Molinaro, Italy	"	"
Maw 24	Matteo	Felice	48	"	M	"	No	No	"	"	"	"	Wife; Pellirina Molinaro Italy	Ny	Ny City
Maw 25	Spagnoletti	Biagio	17	"	S	"	Yes	Yes	"	"	"	"	Father; Rocco Molinaro, Italy	Pa.	Allentown
Maw 26	"	Guisippe	46	"	M	"	"	"	"	"	"	"	Wife; Carmina Molinaro Italy	Ny	Arcade
Maw 27	DeGiuseppe	Carmine	22	"	"	"	"	"	"	"	"	St Catharines	Wife; Antonia Caporcalla, Italy	"	Buffalo
Maw 28	Ohamsian	George	30	"	S	"	"	"	Turkey	Armenian	"	St Catharines	Bro; Parsak Vana, Turkey	"	N. Falls
In Transit Maw 29	Tozarang	Domenico	50	"	M	"	No	No	Italy	S. Italian	"	Toronto	Transit	Italy	Italy
In Transit Maw 30	Lamanna	Angelo	42	"	"	"	"	"	"	"	"	"	Transit	"	"

NOT USED

CLASS D.

*Instead of showing occupation of tourists and aliens in transit, state in column 6 whether they are "tourists" or "in transit."
†"Race or People" is to be determined by the stock from which aliens sprang and the language they speak. List of races will be found on back of this sheet.

NO PASSENGER WHO ARRIVED AT A CANADIAN OCEAN PORT FROM A FOREIGN SEAPORT WITHIN ONE YEAR OF DATE OF EXAMINATION MAY BE MANIFESTED ON THIS SHEET.

TO THE UNITED STATES FROM FOREIGN CONTIGUOUS TERRITORY

United States, under Act of Congress approved February 20, 1907

124

(OVER.)

MONTH OF May, 1905. "D."

11—1894

13	14	15	16	17				18	19	20	21	22	23	24	SUPPLEMENTAL INFORMATION REQUIRED BY NATURALIZATION ACT APPROVED JUNE 29, 1906.						SUPPLEMENTAL INFORMATION REQUIRED BY IMMIGRATION REGULATIONS.			
															25	26	27	28	29		30	31	32	33
No. on List.	Whether having a ticket to such final destination.	By whom was passage paid? (Whether alien paid his own passage, whether paid by any other person, or by any corporation, society, municipality, or government.)	Whether in possession of $50, and if less, how much?	Whether ever before in the United States; and if so, when and where?				Whether going to join a relative or friend; and if so, what relative or friend, and his name and complete address.	Ever in prison or almshouse, or institution for the insane, or supported by charity? If so, which?	Whether a Polygamist.	Whether an Anarchist.	Whether a person who believes in or is opposed to all organized government, or who believes in or is opposed to the unlawful destruction of property, or who advocates the assault or murder of public officials, because of official character, or because of official duties, or who advocates the unlawful destruction of property?	Condition of Health, Mental and Physical.	Deformed or Crippled. Nature, length of time, and cause.	Height.		Complexion.	Color of—		Marks of Identification.	Place of Birth.		Seaport of Landing.	Date of Landing.	Name of SS.	Date of Examination.
				Yes or No.	If Yes— Year or period of years.	If Yes— Where?	If Yes— Date of last departure from U. S.								Ft.	Ins		Hair.	Eyes.		Country.	City or Town.				
																								Apr/08
1	Yes.	Self	46.00	Yes.	Trans	NJ.	Oct. 1906	Transit - Italy	No	No	No	No	Good	Yes	5	5½	Dk. Br.	Br. Br.	Transit	—	—	NJ	Oct 1906	Louise	30
2	"	"	36.00	"	"	"	1907 Apr. 11.	"	"	"	"	"	"	"	5	8	"	"	"	"	—	—	"	1/1907 Feb.	C. Jorina	30
3	"	"	35.00	"	"	"	1906. June	"	"	"	"	"	"	"	5	9½	"	Bl	Br.	"	—	—	"	1906 June	Unknown	30
4	"	"	8.00	"	"	"	1906. Feb.	"	"	"	"	"	"	"	5	8	"	Br.	Br.	"	—	—	"	1906 Feb.	Louisiana	30
5	"	"	28.00	"	"	"	1906. Apr.	"	"	"	"	"	"	"	5	6	"	"	"	"	—	—	"	1906 Apr.	"	30
6	"	"	16.00	"	"	"	1906. June	"	"	"	"	"	"	"	5	5	"	"	"	"	—	—	"	1906 June	Unknown	30
7	"	"	16.00	"	"	"	1906. Apr.	"	"	"	"	"	"	"	5	7½	"	"	"	"	—	—	"	1906. Apr.	"	30
8	"	"	13.00	"	"	"	1906. June	"	"	"	"	"	"	"	5	6	"	"	Blue	"	—	—	"	1906 June	Celtic	30
9	"	"	30.00	"	"	"	1906 Apr.	"	"	"	"	"	"	"	5	7	"	"	Gray	"	—	—	"	1906. Apr.	Louisiana	30
10	"	"	7.00	"	"	"	1906 June	"	"	"	"	"	"	"	5	4	"	Bl.	Blue	"	—	—	"	1906 June	Celtic	30
11	"	"	20.00	"	"	"	26/05 Apr.	"	"	"	"	"	"	"	5	6½	"	Br.	Br.	"	—	—	"	26/05 Apr.	Georgia Louise	30
12	"	"	70.00	"	"	"	1905. Apr.	"	"	"	"	"	"	"	5	6	"	"	"	"	—	—	"	1905 Apr.	Metropolitan Princess	30
13	"	"	50.00	"	"	"	9/1905.	"	"	"	"	"	"	"	5	6	"	Bl	Br.	"	—	—	"	9/05 Apr.	Allen	30
14	"	Husb.	30.00	No	—	—	—	Husb. Shipman 270 North St.	"	"	"	"	"	"	4	11	"	Br	Br.	None	Russia	Odessa	St John	3/07	Montezuma	4 May
15	"	father	—	"	—	—	—	"	"	"	"	"	"	"	—	—	"	Br	Blue	"	"	"	"	"	"	4
16	"	"	—	"	—	—	—	"	"	"	"	"	"	"	—	—	"	"	"	"	"	"	"	"	"	4
17	"	Self	5.00	Yes	1896 1906 1886	NJ.	1906. Sept	Cousin; Tony Cellico 118-11th St, N. Falls NY	"	"	"	"	"	"	5	6½	"	"	Br.	Scar right cheek	Italy	Calabria	NJ.	1896 May	not known Unknown	4
18	"	Husb.	—	"	3 yrs.	"	1906 June	Same as above	"	"	"	"	"	"	5	—	"	"	"	None	NJ.	NJ city	"	1886 June	Unknown Ditta	4
19	"	Self	6.00	"	Trans.	NJ.	1906.	" " "	"	"	"	"	"	"	5	6	"	"	"	"	Italy	Podarca	"	1906 Apr.	de Prino	4
20	"	"	18.00	"	"	"	1903.		"	"	"	"	"	"	5	4	"	Bl	Bl.				"	1903	Unknown	5
21	"	"	14.00	"	"	"	1906	Bro: Carmine; Address Unknown Cousin; Nicola Ciucca 723 R R St Allentown, Pa.	"	"	"	"	"	"	5	5	"	Br.	Br.	None	Italy	Molinaro	Boston	1906 Mar.	"	5
22	"	"	26.00	No	—				"	"	"	"	"	"	5	6	"	"	"	Rock marks	"	"	St John	3/07 Mar	"	5
23	"	"	40.00	"	—	—	—		"	"	"	"	"	"	5	4	"	"	"	None	"	"	St John	22/07 Apr	Montrose	5
24	"	"	10.00	"	—	—	—	Wife Maria [illegible] Cousin; Nicola Ciucca 720 Ry St., Allentown, Pa.	"	"	"	"	"	"	5	6	"	"	"		"	"	St John	1907 Mar	Unknown	5
25	"	"	34.00	"	—	—	—		"	"	"	"	"	"	5	1½	"	"	"	Scar on Rt Cheek	"	"	"	22/07 Mar	"	5
26	"	"	76.00	"	—	—	—	Bro-in-law:- P. Nicolla Arcade, NJ	"	"	"	"	"	"	5	5½	"	"	"	None	"	"	Quebec	1906 Mar	Montezuma	5
27	"	"	1.00	Yes	1906	NJ.	1906	Mar Bro:- Caesare #210 Canal St, Buffalo	"	"	"	"	"	"	5	4	"	"	"	"	"	Capistrano	NJ.	1907	Orlando	5
28	"	"	20.00	"	"	"	Apr. 7	Bro: V. Hanania 2051 Allen Av. N Falls	"	"	"	"	"	"	5	1	"	Br.	Br.	Rock marks	Turkey	Dana	NJ.	Apr. 1907	La Lorraine	5
29	"	"	10.00	"	"	NJ.	Apr. 7 1907		"	"	"	"	"	"	5	4½	"	"	"				"	6/07 Mar	Unknown	7
30	"	"	21.00	"	"	"	Apr.		"	"	"	"	"	"	5	3	"	"	"				"	1904	Liguria	7

CLASS D.

INSTRUCTIONS FOR FILLING ALIEN MANIFESTS.

Column 3 (*Age*).—The return of age in column 3 should be expressed in years or months, the latter applying only to those under 1 year of age.

Column 4 (*Sex*).—The entry in column 4 should be either M (male) or F (female).

Column 5 (*Married or single*).—The entry in column 5 should be either M (married), S (single), Wd (widowed), or D (divorced).

Column 6 (*Calling or occupation*).—The entry in column 6 should describe as accurately as possible the occupation, trade, or profession of each alien arrival, as for example: Civil engineer, stationary engineer, locomotive engineer, mining engineer, brass polisher, steel polisher, iron molder, wood turner, etc., and not simply as engineer, polisher, molder, turner, or other indefinite designations.

A distinction should be made between *farmers* and *farm laborers*, regardless of the amount of money shown, as follows:

A farmer is one who operates a farm, either for himself or others.

A farm laborer is one who works on a farm for the man who operates it.

Aliens intending to pass through and out of the United States should be recorded under head of occupation as "in transit;" those coming only for a temporary sojourn in the United States, but not intending to pass through in transit, should be classed as "tourists" under head of occupation.

Column 7 (*Able to read and write*).—Column 7 is subdivided and the entries therein should be either Yes—Yes (can read and write), No—No (can neither read nor write), or Yes—No (can read but not write).

Column 8 (*Nationality*).—Column 8 should be construed to mean the country of which immigrant is a citizen or subject.

Column 9 (*Race or people*).—The entry in column 9 should show the race or people as given in list on reverse side of alien manifest.

Special attention should be paid to the distinction between race and nationality. For instance, "France" appearing on a manifest does not necessarily mean "French" by race or people, and similarly, "French" appearing on a manifest does not necessarily mean "France" by nationality. An alien who is Irish, German, or Hebrew by race might properly come under the heading of United Kingdom or any other country by nationality. In this connection the following distinctions should be specially observed:

CUBAN.

The term "Cuban" refers to the Cuban people (not Negroes).

WEST INDIAN.

"West Indian" refers to the people of the West Indies other than Cuba (not Negroes).

SPANISH-AMERICAN.

"Spanish American" refers to the people of Central and South America of Spanish descent

AFRICAN (BLACK).

"African (black)" refers to the African Negro, whether coming from Cuba or other islands of the West Indies, North or South America, Europe, or Africa. Any alien whose appearance indicates an admixture of Negro blood should be classified under this heading.

ITALIAN (NORTH).

The people who are native to the basin of the River Po in northern Italy (i. e., compartments of Piedmont, Lombardy, Venetia, and Emelia) and their descendants, whether residing in Italy, Switzerland, Austria-Hungary, or any other country, should be classed as "Italian (north)." Most of these people speak a Gallic dialect of the Italian language.

ITALIAN (SOUTH).

The people who are native to that portion of Italy south of the basin of the River Po (i. e., compartments of Liguria, Tuscany, the Marches, Umbria, Rome, the Abruzzi and Molise, Campania, Apulia, Basilicata, Calabria, Sicily, and Sardinia) and their descendants, should be classed as "Italian (south)."

Column 10 (*Last permanent residence*).—The entries in column 10 should show the *country and city or town* of last permanent residence. It is important for statistical purposes that country of last permanent residence independent of country of temporary residence, nationality, or race be shown.

Aliens who are permanent residents of the United States and are returning from a visit abroad should be recorded on manifests as United States for country of last permanent residence.

Column 11 (*Name and complete address of nearest relative or friend in country whence alien came*).—The entry in column 11 should give name and address of such relative. If no such relative living, give name and address of friend.

Column 12 (*Final destination*).—The entry in column 12 should show definitely the place (city or town) of final destination if within the United States; country, if outside the United States.

Column 14 (*Whether having a ticket to such final destination*).—The entry in column 14 should be either Yes (ticket) or No (no ticket).

Column 15 (*By whom was passage paid*).—The entry in column 15 should show definitely by whom passage was paid, as self; husband, father, brother, or other relative; friend; steamship company, etc.

Column 16 (*Whether in possession of $50, and if less, how much*).—The entry in column 16 should give in each case (individual or family) the exact amount of money shown.

Money brought by the head of a family should not be divided among the several members of the family.

Column 17 (*Whether ever before in the United States; and if so, when and where*).—The entries in column 17 should show whether or not (Yes or No) in the United States before; and if so, the year (or period of years), place, and date of last departure from the United States; as 1894-97; Philadelphia; Dec. 6, 1897.

Column 18 (*Going to join relative or friend; and if so, what relative or friend*).—The entry in column 18 should show whether going to join either a relative or friend; and if so, what relative or friend, with name and complete address.

Columns 19 to 33.—The answers in these columns should be complete, as indicated by the several headings.

LIST OF RACES OR PEOPLES.

African (black).
Armenian.
Bohemian.
Bosnian.
Bulgarian.
Chinese.
Croatian.
Cuban.
Dalmatian.
Dutch.
East Indian.
English.
Finnish.
Flemish.
French.
German.
Greek.
Hebrew.
Herzegovinian.
Irish.
Italian (North).
Italian (South).
Japanese.
Korean.
Lithuanian.
Magyar.
Mexican.
Montenegrin.
Moravian.
Pacific Islander.
Polish.
Portuguese.
Roumanian.
Russian.
Ruthenian (Russniak).
Scandinavian (Norwegians, Danes, and Swedes).
Scotch.
Servian.
Slovak.
Slovenian.
Spanish.
Spanish-American.
Syrian.
Turkish.
Welsh.
West Indian.

Form 1—Canada.

WHEN USED RETURN TO 233 ST. ANTOINE ST., MONTREAL, AT END OF EACH MONTH

Department of Commerce and Labor
IMMIGRATION SERVICE

LIST OR MANIFEST OF ALIEN PASSENGERS APPLYING FOR ADMISSION

Required by the regulations of Secretary of Commerce and Labor of the

PORT OF Niagara Falls, Ny

SHEET NO. 141.

11—1594

1	2		3	4	5	6	7		8	9	10		11	12	
No. on List.	NAME IN FULL. Family Name.	Given Name.	Age. Yrs.	Mos.	Sex. Married or Single.	*Calling or Occupation.	Able to— Read.	Write.	Nationality. (Country of which citizen or subject.)	†Race or People.	Last Permanent Residence. Country.	City or Town.	The name and complete address of nearest relative or friend in country whence alien came.	Final Destination. State.	City or Town.
In Transit Mard	Morra	Donato	37	M	M	Laborer	Yes	No	Italy	Italian	Canada	Toronto	No address	Italy	Italy
In Transit Mard	Zuccolo	Giovanni	54	"	"	"	"	"	"	"	"	"	"	"	"
In Transit Mard	Miccicolino	Giuseppe	17	"	S	"	"	"	"	"	"	"	"	"	"
Mard	Lallo	Domenico	34	"	M	"	"	"	"	"	"	"	"	"	"
Mard	Zaltan	Janos	26	"	S	"	yes	yes	Austria	Magyar	"	Hamilton	Father: Franz Nagy Bogoluk Austria.	Ohio	Bradley
Mard	Locky	Steven	22	"	S	"	"	"	"	"	"	"	Father: Steven, Roman Austria.		
In Transit Mard	Delissero	Giuseppe	20	"	S	"	"	"	Italy	Italian	"	Toronto	No address	Italy	Italy
In Transit Mard	Caporall	Antonio	20	"	S	"	"	"	"	Italian	"	Owen Sound	"	"	"
Debarred Mard	Bonogaro	Raimondo	35	"	M	"	"	"	"	"	"	"	"	"	"
In Transit Mard	Carele	Annunziate	32	"	S	"	"	"	"	"	"	Guelph	"	"	"
In Transit Mard	Gallo	Paolo	27	"	S	"	"	"	"	"	"	Toronto	"	"	"
In Transit Mard	Colle	Renardo	26	"	S	"	No	"	"	"	"	"	"	"	"
In Transit Mard	Morre	Giuseppe	27	"	S	"	"	"	"	"	"	"	"	"	"
In Transit Mard	Di Paolo	Rocco	38	"	S	"	"	"	"	"	"	"	"	"	"
In Transit Mard	Colpe	Lorenzo	30	"	S	"	yes	"	"	"	"	"	"	"	"
In Transit Mard	Guerriero	Rocco	50	"	S	"	"	"	"	"	"	"	"	"	"
Mard	Murrisso	Giuseppe	27	"	S	"	"	"	Italian	"	Huntsville	Father; Giuseppe Gravine, N. Italy.		Pa	Wilcox
Mard	Chechuran	Jan	26	"	S	Machinist	"	"	Russia	Russian	"	Toronto	Father: Fedor, Moscow, Russia	Ny	N. Falls
In Transit Mard	Gallo	Giovanni	35	"	M	Laborer	"	"	Italy	Italian	"	"	No address	Italy	Italy
In Transit Mard	Colle	Ercario	26	"	S	"	"	"	"	"	"	Brantford	"	"	"
In Transit Mard	Vercelli	[illegible]	21	"	M	"	No	"	"	"	"	"	"	"	"
In Transit Mard	Di Domenico	Giuseppe	12	"	S	"	"	"	"	"	"	"	"	"	"
In Transit Mard	Cillonelio	Nicola	21	"	S	"	yes	"	"	"	"	"	"	"	"
In Transit Mard	Di Simone	Tomasso	29	"	M	"	No	"	"	"	"	"	"	"	"
In Transit Mard	De Stefano	Enrico	18	"	S	"	"	"	"	"	"	"	"	"	"
In Transit Mard	Verchiore	Eugenio	21	"	S	"	"	"	"	"	"	"	"	"	"
Mard	Cerbile	Angelo	32	"	M	"	"	"	"	"	"	Hagersville	Wife: Lucia Fontecchio D'Italy. Father: Angelo Fontecchio D'Italy.	Ny	Buffalo
Mard	Ardimine	Eustasio	24	"	S	"	"	"	"	"	"				
In Transit Mard	Chiricossimo	Nicola	32	"	M	"	"	"	"	"	"	Toronto	No address	Italy	Italy
In Transit Mard	Ferreri	Mariano	27	"	S	"	"	"	"	"	"				

NOT USED

CLASS D.

*Instead of showing occupation of tourists and aliens in transit, state in column 6 whether they are "tourists" or "in transit."
†"Race or People" is to be determined by the stock from which aliens sprang and the language they speak. List of races will be found on back of this sheet.

NO PASSENGER WHO ARRIVED AT A CANADIAN OCEAN PORT FROM A FOREIGN SEAPORT WITHIN ONE YEAR OF DATE OF EXAMINATION MAY BE MANIFESTED ON THIS SHEET.

TO THE UNITED STATES FROM FOREIGN CONTIGUOUS TERRITORY.

125

(OVER.)

United States, under Act of Congress approved February 20, 1907

MONTH OF May 24th, 1908 Class "D"

11—1594

13 No. on List.	14 Whether having a ticket to such final destination.	15 By whom was passage paid? (Whether alien paid his own passage, whether paid by any other person, or by any corporation, society, municipality, or government.)	16 Whether in possession of $50, and if less, how much?	17 Whether ever before in the United States; and if so, when and where? Yes or No.	If Yes— Year or period of years.	Where?	Date of last departure from U. S.	18 Whether going to join a relative or friend; and if so, what relative or friend, and his name and complete address.	19 Ever in prison, or almshouse, or institution for the care of the insane? (Supported by charity? If so, which?)	20 Whether a Polygamist.	21 Whether an Anarchist.	22 Whether coming by reason of any offer, solicitation, promise, or agreement, expressed or implied, to labor in the United States. (Contract laborer.)	23 Condition of Health, Mental and Physical.	24 Deformed or Crippled. Nature, length of time, and cause.	25 Height. Ft.	Ins	26 Complexion.	27 Color of— Hair.	Eyes.	28 Marks of Identification.	29 Place of Birth. Country.	City or Town.	30 Seaport of Landing.	31 Date of Landing.	32 Name of SS.	33 Date of Examination.
1	Yes	Self	$ 8	Yes	Trans	My	Mar 04	Brazil Italy	No	No	No	No	Good	No	5 4½	—	Dk Br	Brazil				My	Mar 04	Liguria	May 7
2	"	"	10	No	—	—	—	"	"	"	"	"	"	"	5 6½	—	Br Br	"				Quebec	Oct 06	Not Known	7
3	"	"	15	Yes	Trans.	My	Apr 04	"	"	"	"	"	"	"	5 5	—	Bl Br	"				My	Apr 04	Gen. of Genoa	7
4	"	"	12½	"	"	My	Apr 06	"	"	"	"	"	"	"	5 8	—	" "	"				My	Apr 06	Lazio	7
5	"	"	20	No	—	—	—	Br. Geo. Locky, Bradley, Ohio.	"	"	"	"	"	"	5 6	Fr	Br Br					St John	Apr 3 1907	Montezuma	7
6	"	"	10	Yes	Trans	My	Jan. 07	Bro. Geo. Locky, Bradley Ohio.	"	"	"	"	"	"	5 1	"	" "					My	Jan. 07	Not Known	7
7	"	"	60	"	"	My	Mar 06	Brazil Italy	"	"	"	"	"	"	5 5½	—	" Bl	Brazil				"	Apr 06	"	7
8	"	"	20	"	Married Apr 20/03	My	Jan 07	Family Trans	"	"	"	"	"	"	5 8	—	Br Br	"				"	May 1906	Liguria	8
9	"	"	235	"	James	Self	Dec 06	Dyrneo	"	"	"	"	"	"	5 4	—	" "	"				"	Apr 8 1903	Bulgaria	8
10	"	"	20	"	Trans.	My	Apr 06	"	"	"	"	"	Good	"	5 2	—	" "	"				"	Apr 1 1907	Lazio	8
11	"	"	20	"	"	My	Mar 07	"	"	"	"	"	"	"	5 2	—	" "	"				"	Mar 1907	Roma	8
12	"	"	8	"	"	My	Mar 06	"	"	"	"	"	"	"	5 3	—	" "	"				"	Feb 28 1906	Germania	8
13	"	"	15	"	"	My	Mar 06	"	"	"	"	"	"	"	5 7	—	" "	"				"	Mar 1906	Roma	8
14	"	"	8	"	"	My	Mar 06	"	"	"	"	"	"	"	5 5	—	" "	"				"	Mar 1906	Lazio	8
15	"	"	8	"	"	My	Mar 06	"	"	"	"	"	"	"	5 5	—	" "	"				"	Mar 1906	Germania	8
16	"	"	2	No	—	—	—	Cousin: Batista Olivera, Wilcox, Pa.	"	"	"	"	"	"	5 7	—	" "	"				St John	Apr 1907	Unknown	8
17	"	"	70	Yes	Trans	Self	Mar 05		"	"	"	"	"	"	5 6½	Dk	" "					My	Mar 1905	Bretagne	9
18	"	"	100	"	"	My	Mar 07	Road address	"	"	"	"	"	"	5 5½	Fr	" Bl					"	Mar 1907	Unknown	10
19	"	"	100	"	"	My	May 1889	Brazil Italy	"	"	"	"	"	"	5 6½		Br Br	Brazil				"	May 7 1889	"	11
20	"	"	10	"	"	My	Dec 05	"	"	"	"	"	"	"	5 6½	—	" Br	"				"	Dec. 1905	"	11
21	"	"	20	"	"	My	Feb 06	"	"	"	"	"	"	"	5 5½		" "	"				"	Feb 06	Virginia	11
22	"	"	10	"	"	My	Apr 25/06	"	"	"	"	"	"	"	4 10	—	" "	"				"	Apr 25 1906	"	11
23	"	"	2	"	"	My	Apr 07	"	"	"	"	"	"	"	5 2½		" "	"				"	Apr 1907	Republic	11
24	"	"	10	"	"	My	May 06	"	"	"	"	"	"	"	5 6		" "	"				"	May 1906	Liguria	11
25	"	"	10	"	"	My	Mar 06	"	"	"	"	"	"	"	5 2		" "	"				"	Mar 1906	Ludiana	11
26	"	"	10	"	"	My	Jun 06	"	"	"	"	"	"	"	5 4	—	" "	"				Boston	Jan. 1906	Unknown	11
27	"	"	30	"	"	My	June 04	By John Cubiano, 3 31 Seneca St Buffalo, Ny	"	"	"	"	"	"	5 5½	Dk	" "					My	June 1904	"	11
28	"	"	100	"	"	My	Mar 03	By John Cubiano, 3 31 Seneca St Buffalo, Ny	"	"	"	"	"	"	5 6½	"	" "					"	Mar 1903	"	11
29	"	"	90	"	"	My	Apr 21 1907		"	"	"	"	"	"	5 2½		" "	Italy				"	Apr 25 1907	Liguria	11
30	"	"	40	"	"	My	Apr 25		"	"	"	"	"	"	5 2		" "	"				"	Apr 25 1907	"	11

CLASS D.

INSTRUCTIONS FOR FILLING ALIEN MANIFESTS.

Column 3 (*Age*).—The return of age in column 3 should be expressed in years or months, the latter applying only to those under 1 year of age.

Column 4 (*Sex*).—The entry in column 4 should be either M (male) or F (female).

Column 5 (*Married or single*).—The entry in column 5 should be either M (married), S (single), Wd (widowed), or D (divorced).

Column 6 (*Calling or occupation*).—The entry in column 6 should describe as accurately as possible the occupation, trade, or profession of each alien arrival, as for example: Civil engineer, stationary engineer, locomotive engineer, mining engineer, brass polisher, steel polisher, iron molder, wood turner, etc., and not simply as engineer, polisher, molder, turner, or other indefinite designations.

A distinction should be made between *farmers* and *farm laborers*, regardless of the amount of money shown, as follows:

A farmer is one who operates a farm, either for himself or others.

A farm laborer is one who works on a farm for the man who operates it.

Aliens intending to pass through and out of the United States should be recorded under head of occupation as "in transit;" those coming only for a temporary sojourn in the United States, but not intending to pass through in transit, should be classed as "tourists" under head of occupation.

Column 7 (*Able to read and write*).—Column 7 is subdivided and the entries therein should be either Yes—Yes (can read and write), No—No (can neither read nor write), or Yes—No (can read but not write).

Column 8 (*Nationality*).—Column 8 should be construed to mean the country of which immigrant is a citizen or subject.

Column 9 (*Race or people*).—The entry in column 9 should show the race or people as given in list on reverse side of alien manifest.

Special attention should be paid to the distinction between race and nationality. For instance, "France" appearing on a manifest does not necessarily mean "French" by race or people, and similarly, "French" appearing on a manifest does not necessarily mean "France" by nationality. An alien who is Irish, German, or Hebrew by race might properly come under the heading of United Kingdom or any other country by nationality. In this connection the following distinctions should be specially observed:

CUBAN.

The term "Cuban" refers to the Cuban people (not Negroes).

WEST INDIAN.

"West Indian" refers to the people of the West Indies other than Cuba (not Negroes).

SPANISH-AMERICAN.

"Spanish-American" refers to the people of Central and South America of Spanish descent.

AFRICAN (BLACK).

"African (black)" refers to the African Negro, whether coming from Cuba or other islands of the West Indies, North or South America, Europe, or Africa. Any alien whose appearance indicates an admixture of Negro blood should be classified under this heading.

ITALIAN (NORTH).

The people who are native to the basin of the River Po in northern Italy (i. e., compartments of Piedmont, Lombardy, Venetia, and Emelia) and their descendants, whether residing in Italy, Switzerland, Austria-Hungary, or any other country, should be classed as "Italian (north)." Most of these people speak a Gallic dialect of the Italian language.

ITALIAN (SOUTH).

The people who are native to that portion of Italy south of the basin of the River Po (i. e., compartments of Liguria, Tuscany, the Marches, Umbria, Rome, the Abruzzi and Molise, Campania, Apulia, Basilicata, Calabria, Sicily, and Sardinia) and their descendants, should be classed as "Italian (south)."

Column 10 (*Last permanent residence*).—The entries in column 10 should show the *country and city or town* of last permanent residence. It is important for statistical purposes that country of last permanent residence independent of country of temporary residence, nationality, or race be shown.

Aliens who are permanent residents of the United States and are returning from a visit abroad should be recorded on manifests as United States for country of last permanent residence.

Column 11 (*Name and complete address of nearest relative or friend in country whence alien came*).—The entry in column 11 should give name and address of such relative. If no such relative living, give name and address of friend.

Column 12 (*Final destination*).—The entry in column 12 should show definitely the place (city or town) of final destination if within the United States; country, if outside the United States.

Column 14 (*Whether having a ticket to such final destination*).—The entry in column 14 should be either Yes (ticket) or No (no ticket).

Column 15 (*By whom was passage paid*).—The entry in column 15 should show definitely by whom passage was paid, as self; husband, father, brother, or other relative; friend; steamship company, etc.

Column 16 (*Whether in possession of $50, and if less, how much*).—The entry in column 16 should give in each case (individual or family) the exact amount of money shown.

Money brought by the head of a family should not be divided among the several members of the family.

Column 17 (*Whether ever before in the United States; and if so, when and where*).—The entries in column 17 should show whether or not (Yes or No) in the United States before; and if so, the year (or period of years), place, and date of last departure from the United States; as 1894–97: Philadelphia; Dec. 6, 1897.

Column 18 (*Going to join relative or friend; and if so, what relative or friend*).—The entry in column 18 should show whether going to join either a relative or friend; and if so, what relative or friend, with name and complete address.

Columns 19 to 33.—The answers in these columns should be complete, as indicated by the several headings.

LIST OF RACES OR PEOPLES.

African (black).
Armenian.
Bohemian.
Bosnian.
Bulgarian.
Chinese.
Croatian.
Cuban.
Dalmatian.
Dutch.
East Indian.
English.
Finnish.
Flemish.
French.
German.
Greek.
Hebrew.
Herzegovinian.
Irish.
Italian (North).
Italian (South).
Japanese.
Korean.
Lithuanian.
Magyar.
Mexican.
Montenegrin.
Moravian.
Pacific Islander.
Polish.
Portuguese.
Roumanian.
Russian.
Ruthenian (Russniak).
Scandinavian (Norwegians, Danes, and Swedes).
Scotch.
Servian.
Slovak.
Slovenian.
Spanish.
Spanish-American.
Syrian.
Turkish.
Welsh.
West Indian.

Form 1—Canada.

WHEN USED RETURN TO 233 ST. ANTOINE ST., MONTREAL, AT END OF EACH MONTH

Department of Commerce and Labor
IMMIGRATION SERVICE

LIST OR MANIFEST OF ALIEN PASSENGERS APPLYING FOR ADMISSION

Required by the regulations of Secretary of Commerce and Labor of the

PORT OF Niagara Falls, N.Y.

SHEET NO 16

11—1694

1	2		3	4	5	6	7	8	9	10		11	12	
No. on List.	NAME IN FULL. Family Name.	Given Name.	Age. Yrs.	Mos.	Sex. Married or Single.	*Calling or Occupation.	Able to— Read.	Write.	Nationality. (Country of which citizen or subject.)	†Race or People.	Last Permanent Residence. Country.	City or Town.	The name and complete address of nearest relative or friend in country whence alien came.	Final Destination. State.	City or Town.
Man In Transit	Mikhan	Charles	38		M	Labourer	yes	yes	Turkey	Syrian	Canada	Toronto	No address	Turkey	Turkey
Man In Transit	Mikhan	Abrahame	40		"	Peddler	no	no	"	"	"	"	"	"	"
Man In Transit	Chiarcossi	Domenico	42		"	Labourer	yes	yes	Italy	N. Italian	"	Hamilton	"	"	"
Man In Transit	Chiarcossi	David	27		S	"	"	"	"	"	"	"	"	Italy	Italy
Man In Transit	Giordano	Luigi	14		"	"	"	no	"	"	"	"	"	"	"
Man In Transit	Di Zulo	Luigi	31		M	"	yes	yes	"	N. Italian	"	"	"	"	"
Man In Transit	Pisto	Salvatore	10		S	"	"	"	"	"	"	"	"	"	"
Man In Transit	Nicola	Luciano	42		M	"	"	"	"	"	"	"	"	"	"
Man In Transit	Shorwarenkamp	Max	30		"	Shoemaker	"	"	Russia	Hebrew	"	Toronto	"	Russia	Russia
Man In Transit	Morrich	Harry L.	25		S	Laborer	"	"	"	"	"	"	"	"	"
Man In Transit	Philipow	Victor	20		"	Enamel Worker	"	"	Bulgaria	Bulgarian	"	"	"	Bulgaria	Bulgaria
Man In Transit	Dilaberio	Erasino	51		M	Laborer	"	"	Italy	N. Italian	"	"	"	Italy	Italy
Man In Transit	Centurione	Alexio	42		"	"	"	no	"	"	"	"	"	"	"
Man In Transit	Nicola	Raffaele	32		"	"	"	"	"	"	"	"	"	"	"
Man In Transit	Forte	Giamballista	46		"	"	"	"	"	"	"	"	"	"	"
Man In Transit	Simone	Giacomo	16		S	"	"	"	"	"	"	"	"	"	"
Man In Transit	Lacchinese	Filippo	31		M	"	"	"	"	"	"	"	"	"	"
Man In Transit	Gracci	Ignazio	21		"	"	"	"	"	"	"	"	"	"	"
Man In Transit	Di Stefano	Salvatore	21		S	"	"	"	"	"	"	Co. Bay	"	"	"
Man In Transit	Simone	Calogero	20		"	"	"	"	"	"	"	London	"	"	"
Man In Transit	Simone	Vincenzo	17		"	"	"	"	"	"	"	Hamilton	"	"	"
Man In Transit	Agostinello	Giacomo	18		"	"	"	"	"	"	"	"	"	"	"
Man In Transit	Di Novito	Giuseppe	45		M	"	"	"	"	"	"	"	"	"	"
Man In Transit	Simone	Calogero	24		"	"	"	"	"	"	"	"	"	"	"
Man In Transit	Martino	Michelangelo	50		M	"	"	"	Italy	"	"	"	"	"	"
Man In Transit	Mercadante	Angelo	27		S	"	"	"	"	"	"	Guelph	"	"	"
Man In Transit	Pizzolo	Carlo	22		"	"	"	"	"	N. Italian	"	"	"	"	"
Man In Transit	Valenzi	Vito	32		M	"	"	"	"	"	"	"	"	"	"
Man In Transit	Gonegliano	Angelo	21		S	"	"	"	"	"	"	"	"	"	"
Man In Transit	Calogero	Filippo	46		M	"	no	no	"	"	"	Hamilton	"	"	"

NOT USED

CLASS D.

*Instead of showing occupation of tourists and aliens in transit, state in column 6 whether they are "tourists" or "in transit."
†"Race or People" is to be determined by the stock from which aliens sprang and the language they speak. List of races will be found on back of this sheet.

NO PASSENGER WHO ARRIVED AT A CANADIAN OCEAN PORT FROM A FOREIGN SEAPORT WITHIN ONE YEAR OF DATE OF EXAMINATION MAY BE MANIFESTED ON THIS SHEET.

TO THE UNITED STATES FROM FOREIGN CONTIGUOUS TERRITORY

126

(OVER.)

United States, under Act of Congress approved February 20, 1907

MONTH OF May 24th, 1908 (Line "D")

11—1594

No. on List	13 Whether having a ticket to such final destination	14 By whom was passage paid? (Whether alien paid his own passage, whether paid by any other person, or by incorporated company, society, municipality, or government.)	15 Whether in possession of $50, and if less, how much?	16 Whether ever before in the United States; and if so, when and where? Yes or No.	16 If Yes— Year or period of years.	16 If Yes— Where?	16 If Yes— Date of last departure from U. S.	17 Whether going to join a relative or friend; and if so, what relative or friend, and his name and complete address.	18 Ever in prison or almshouse or supported by charity? If so, which?	19 Whether a Polygamist.	20 Whether an Anarchist.	21 Whether coming by reason of any offer, solicitation, promise, or agreement, prepaid or otherwise, express or implied, to perform labor in the United States.	22 Condition of Health, Mental and Physical.	23 Deformed or Crippled. Nature, length of time, and cause.	24 Height. Ft.	24 Height. Ins	25 Complexion.	26 Color of— Hair.	26 Color of— Eyes.	27 Marks of Identification.	28 Place of Birth. Country.	28 Place of Birth. City or Town.	29 Seaport of Landing.	29 Date of Landing.	30 Name of SS.	31 Date of Examination.
1	Yes	self	300	Yes	Trans. Texas.	May 06	Transit	Turkey	no	no	no	no	Good	no	5	8½	—	Brn	Brn	Transit	—	—	Unknown	Unknown	May	11
2	"	"	400	"	"	"	May 06	"	"	"	"	"	"	"	5	7	"	"	"	"	—	—	"	"	"	11
3	"	"	35	"	"	July	Mar 17 06	"	Italy	"	"	"	"	"	5	6	"	"	"	"	—	—	July	Mar 17 1906	Unknown	12
4	"	"	30	"	"	"	Apr 5 04 Mar	"	"	"	"	"	"	"	5	8	—	"	"	"	—	—	"	Apr 4 1904	"	12
5	"	"	40	"	"	"	1907 Nov	"	"	"	"	"	"	"	5	8	"	"	"	"	—	—	"	1907	"	12
6	"	"	110	"	"	"	1905 Apr. 2	"	"	"	"	"	"	"	5	0	"	"	"	"	—	—	"	Apr. 1 1905	"	12
7	"	"	10	"	"	"	1906 Apr. 2	"	"	"	"	"	"	"	4	8½	—	"	"	"	—	—	"	1906 Apr. 1	"	12
8	"	"	30	"	"	"	1906 Dec.	"	"	"	"	"	"	"	5	6	—	"	"	"	—	—	"	1906 Dec.	"	12
9	"	"	1	"	"	"	1906 Jan 19 06	"	Russia	"	"	"	"	"	5	6	—	"	"	"	—	—	"	1906 Jan.	"	12
10	"	"	20	"	"	"	Mar 31	"	"	"	"	"	"	"	5	3	—	"	"	"	—	—	"	1906 Apr 4 La	"	12
11	"	"	10	"	"	"	1905	"	Bulgaria	"	"	"	"	"	5	6½	—	"	"	"	—	—	"	1905 May 9	Aquitaine	13
12	"	"	14	00				"	Italy	"	"	"	"	"	5	6	—	"	"	"	—	—	Quebec	1907 May 7	Unknown	13
13	"	"	4	00			June 25	"	"	"	"	"	"	"	5	2	—	"	"	"	—	—	"	1907 June 25	"	13
14	"	"	21	Yes	Trans.	July	1905 Apr.	"	"	"	"	"	"	"	5	1	—	"	"	"	—	—	Italy	1905 Apr	Unknown	13
15	"	"	5	"	"	"	1903 Apr. 15	"	"	"	"	"	"	"	5	3	—	"	"	"	—	—	"	1903 Apr. 14	Calabria	13
16	"	"	5	"	"	"	1906 June 21	"	"	"	"	"	"	"	5	1	—	"	"	"	—	—	"	1906 June 20	"	13
17	"	"	50	"	"	"	1905 Oct.	"	"	"	"	"	"	"	5	5½	—	"	"	"	—	—	"	1905 Oct.	Barcelona	13
18	"	"	6	"	"	"	1906 Dec.	"	"	"	"	"	"	"	5	6	—	"	"	"	—	—	"	1906 Feb.	Heretic	14
19	"	"	30	"	"	"	1905 May 6	"	"	"	"	"	"	"	5	6	—	"	Bl	"	—	—	"	1905 May 6	C. Charles	14
20	"	"	6	"	"	"	1906 May 31	"	"	"	"	"	"	"	5	7	—	"	Brn	"	—	—	"	1906 May 31 La	Le Lrene	14
21	"	"	30	"	"	"	1906 June	"	"	"	"	"	"	"	4	11½	—	"	"	"	—	—	"	1906 June	Patria	14
22	"	"	11	"	"	"	1905 Mar.	"	"	"	"	"	"	"	5	4½	—	"	"	"	—	—	"	1905 Mar.	Unknown	14
23	"	"	8	"	"	"	1906 Mar. 5	"	"	"	"	"	"	"	5	4	—	"	"	"	—	—	"	1906 Mar. 5	"	14
24	"	"	12	"	"	"	1907 Apr. 28	"	"	"	"	"	"	"	5	5½	—	"	"	"	—	—	"	1907 Apr. 28	"	14
25	"	"	11	"	"	"	1906 June	"	"	"	"	"	"	"	5	6	—	"	"	"	—	—	"	1906 June 1	"	14
26	"	"	3	"	"	Italy	1906 May	"	"	"	"	"	"	"	5	4	—	"	"	"	—	—	Boston	1906 May 15	Romanic	14
27	"	"	11	"	"	Italy	1905 June	"	"	"	"	"	"	"	5	8	—	"	"	"	—	—	Italy	1905 June	Le Lrene	14
28	"	"	8	"	"	Boston	1906 Apr.	"	"	"	"	"	"	"	5	5½	—	"	"	"	—	—	Boston	1906 Apr.	Unknown	14
29	"	"	20	"	"	Italy	1906 June	"	"	"	"	"	"	"	5	7	—	"	"	"	—	—	Italy	1906 June	"	14
30	"	"	11	"	"	"	"	"	"	"	"	"	"	"	5	9	—	"	"	"	—	—	"	1906	"	14

CLASS D.

INSTRUCTIONS FOR FILLING ALIEN MANIFESTS.

Column 3 (*Age*).—The return of age in column 3 should be expressed in years or months, the latter applying only to those under 1 year of age.

Column 4 (*Sex*).—The entry in column 4 should be either M (male) or F (female).

Column 5 (*Married or single*).—The entry in column 5 should be either M (married), S (single), Wd (widowed), or D (divorced).

Column 6 (*Calling or occupation*).—The entry in column 6 should describe as accurately as possible the occupation, trade, or profession of each alien arrival, as for example: Civil engineer, stationary engineer, locomotive engineer, mining engineer, brass polisher, steel polisher, iron molder, wood turner, etc., and not simply as engineer, polisher, molder, turner, or other indefinite designations.

A distinction should be made between *farmers* and *farm laborers*, regardless of the amount of money shown, as follows:

A farmer is one who operates a farm, either for himself or others.

A farm laborer is one who works on a farm for the man who operates it.

Aliens intending to pass through and out of the United States should be recorded under head of occupation as "in transit;" those coming only for a temporary sojourn in the United States, but not intending to pass through in transit, should be classed as "tourists" under head of occupation.

Column 7 (*Able to read and write*).—Column 7 is subdivided and the entries therein should be either Yes—Yes (can read and write), No—No (can neither read nor write), or Yes—No (can read but not write).

Column 8 (*Nationality*).—Column 8 should be construed to mean the country of which immigrant is a citizen or subject.

Column 9 (*Race or people*).—The entry in column 9 should show the race or people as given in list on reverse side of alien manifest.

Special attention should be paid to the distinction between race and nationality. For instance, "France" appearing on a manifest does not necessarily mean "French" by race or people, and similarly, "French" appearing on a manifest does not necessarily mean "France" by nationality. An alien who is Irish, German, or Hebrew by race might properly come under the heading of United Kingdom or any other country by nationality. In this connection the following distinctions should be specially observed:

CUBAN.

The term "Cuban" refers to the Cuban people (not Negroes).

WEST INDIAN.

"West Indian" refers to the people of the West Indies other than Cuba (not Negroes).

SPANISH-AMERICAN.

"Spanish American" refers to the people of Central and South America of Spanish descent.

AFRICAN (BLACK).

"African (black)" refers to the African Negro, whether coming from Cuba or other islands of the West Indies, North or South America, Europe, or Africa. Any alien whose appearance indicates an admixture of Negro blood should be classified under this heading.

ITALIAN (NORTH).

The people who are native to the basin of the River Po in northern Italy (i. e., compartments of Piedmont, Lombardy, Venetia, and Emelia) and their descendants, whether residing in Italy, Switzerland, Austria-Hungary, or any other country, should be classed as "Italian (north)." Most of these people speak a Gallic dialect of the Italian language.

ITALIAN (SOUTH).

The people who are native to that portion of Italy south of the basin of the River Po (i. e., compartments of Liguria, Tuscany, the Marches, Umbria, Rome, the Abruzzi and Molise, Campania, Apulia, Basilicata, Calabria, Sicily, and Sardinia) and their descendants, should be classed as "Italian (south)."

Column 10 (*Last permanent residence*).—The entries in column 10 should show the *country and city or town* of last permanent residence. It is important for statistical purposes that country of last permanent residence independent of country of temporary residence, nationality, or race be shown.

Aliens who are permanent residents of the United States and are returning from a visit abroad should be recorded on manifests as United States for country of last permanent residence.

Column 11 (*Name and complete address of nearest relative or friend in country whence alien came*).—The entry in column 11 should give name and address of such relative. If no such relative living, give name and address of friend.

Column 12 (*Final destination*).—The entry in column 12 should show definitely the place (city or town) of final destination if within the United States; country, if outside the United States.

Column 14 (*Whether having a ticket to such final destination*).—The entry in column 14 should be either Yes (ticket) or No (no ticket).

Column 15 (*By whom was passage paid*).—The entry in column 15 should show definitely by whom passage was paid, as self; husband, father, brother, or other relative; friend; steamship company, etc.

Column 16 (*Whether in possession of $50, and if less, how much*).—The entry in column 16 should give in each case (individual or family) the exact amount of money shown.

Money brought by the head of a family should not be divided among the several members of the family.

Column 17 (*Whether ever before in the United States; and if so, when and where*).—The entries in column 17 should show whether or not (Yes or No) in the United States before; and if so, the year (or period of years), place, and date of last departure from the United States; as 1894–97; Philadelphia; Dec. 6, 1897.

Column 18 (*Going to join relative or friend; and if so, what relative or friend*).—The entry in column 18 should show whether going to join either a relative or friend; and if so, what relative or friend, with name and complete address.

Columns 19 to 33.—The answers in these columns should be complete, as indicated by the several headings.

LIST OF RACES OR PEOPLES.

African (black).
Armenian.
Bohemian.
Bosnian.
Bulgarian.
Chinese.
Croatian.
Cuban.
Dalmatian.
Dutch.
East Indian.
English.
Finnish.
Flemish.
French.
German.
Greek.
Hebrew.
Herzegovinian.
Irish.
Italian (North).
Italian (South).
Japanese.
Korean.
Lithuanian.
Magyar.
Mexican.
Montenegrin.
Moravian.
Pacific Islander.
Polish.
Portuguese.
Roumanian.
Russian.
Ruthenian (Russniak).
Scandinavian (Norwegians, Danes, and Swedes).
Scotch.
Servian.
Slovak.
Slovenian.
Spanish.
Spanish-American.
Syrian.
Turkish.
Welsh.
West Indian.

Form 1—Canada.

WHEN USED RETURN TO 233 ST. ANTOINE ST., MONTREAL, AT END OF EACH MONTH

Department of Commerce and Labor
IMMIGRATION SERVICE

LIST OR MANIFEST OF ALIEN PASSENGERS APPLYING FOR ADMISSION

Required by the regulations of Secretary of Commerce and Labor of the

PORT OF

SHEET NO. 16

11—1594

1	2		3	4	5	6	7		8	9	10		11	12	
No. on List.	NAME IN FULL. Family Name.	Given Name.	Age. Yrs.	Mos.	Sex. Married or Single.	*Calling or Occupation.	Able to— Read.	Write.	Nationality. (Country of which citizen or subject.)	†Race or People.	Last Permanent Residence. Country.	City or Town.	The name and complete address of nearest relative or friend in country whence alien came.	Final Destination. State.	City or Town.
In Transit	Fiora	Lietia	30	M	M	Fruit Dealer	No	No	Italy	S. Italian	Canada	Toronto		Italy	Italy
Maw In Transit	Fiora	Mrs. Antonio	25	F	M	Wife	"	"	"	"	"	"		"	"
Maw In Transit	Clementolia	L.	23	M	S	Laborer	"	"	"	"	"	Guelph		"	"
Maw In Transit	Fiore	G.	33	"	M	"	Yes	Yes	"	"	"	"		"	"
Maw In Transit	Rosa	L.	25	"	"	"	"	"	"	"	"	"		"	"
Maw In Transit	Rosa	[illegible]	45	"	"	"	No	No	"	"	"	"		"	"
Maw 7	[illegible]		25	"	S	"	Yes	Yes	Austria	[illegible]	"	Hamilton	Father; Johan, Moros. Capo, Austria	M. d. Hancock	
Maw In Transit	Stefanne	[illegible]	31	M	M	"	No	No	Italy	S. Italian	"	Toronto		Italy	Italy
Maw 9	[illegible]		20	M	S	"	Yes	Yes	"	"	"	"	Father; Pellegrino, Molinara, Italy	N. Torrington	
Maw 10	Spagnuolo	[illegible]	23	M	M	"	"	"	"	"	"	"	Wife; Donatti Molinara, Italy	"	"
Maw 11	Chiusa	[illegible]	46	M	M	"	"	"	"	"	"	"	Wife; Parlina Molinara, Italy	"	"
Maw 12	Crisacca	Pellegrino	22	M	M	"	"	"	"	"	"	"	Wife; Filomena, Molinara, Italy	"	"
Maw 13	Crisoffo	[illegible]	[illegible]	M	S	"	"	"	"	"	"	"	Father; Donjenica, Molinara, Italy	"	"
Maw 14	Spagnuolo	[illegible]	[illegible]	M	[illegible]	"	"	"	"	"	"	"	Father; Donato, Molinara, Italy	"	"
Maw 15	Orsi	Luigio	26	M	M	"	"	"	N. Italian	"	"	"	Wife — Calisso Calonna Italy	Mass. Boston	
Maw 16	Bonelzay	[illegible]	18	[illegible]	S	"	"	"	Austria Hung. Magyar	"	Hamilton	"	Mother — Martha Dyoloo, Austria	N.J. Brunswick	
Maw In Transit	Russi	[illegible]	17	[illegible]	[illegible]	"	"	"	Italy	N. Italian	"	Toronto	"	Italy	Italy
Maw Debarred	[illegible]	[illegible]	[illegible]	[illegible]	[illegible]	[illegible]	[illegible]	[illegible]	[illegible]	[illegible]	[illegible]	[illegible]	[illegible]	"	"
Maw 19	[illegible]	Vico	40	[illegible]	M	"	"	"	"	S. Italian	"	"	Wife — Martha Monte Leone, Italy	N.Y. Tuckahoe	
Maw 20	[illegible]	[illegible]	28	F	[illegible]	wife	"	"	Austria Hung.	Italian	Hamilton	"	No address.	N.Y. Buffalo	
Maw 21	[illegible]	Gaetano	6	M	S	child	No	No	"	"	"	"	"	"	"
Maw 22	[illegible]	[illegible]	39	M	[illegible]	Laborer	Yes	Yes	Austria	Servian	"	"	Wife — Milera Yasak Austria	"	T. Tonawanda
Maw In Transit	[illegible]	Marian	18	"	S	Tailoress	"	"	Russia	Hebrew	"	Toronto	"	Russia	Russia
Maw In Transit	[illegible]	[illegible]	18	"	S	Laborer	"	"	Italy	S. Italian	"	Campbellford	"	Italy	Italy
Maw In Transit	[illegible]	[illegible]	3	M	[illegible]	[illegible]	No	No	"	"	"	Toronto	"	"	"
Maw In Transit	[illegible]	[illegible]	28	[illegible]	[illegible]	[illegible]	[illegible]	[illegible]	[illegible]	[illegible]	[illegible]	Welland	[illegible]	"	"
Maw In Transit	[illegible]	[illegible]	[illegible]	[illegible]	[illegible]	[illegible]	[illegible]	[illegible]	[illegible]	[illegible]	[illegible]	Cherry Island	[illegible]	"	"
Maw In Transit	[illegible]	[illegible]	30	[illegible]	[illegible]	[illegible]	[illegible]	[illegible]	[illegible]	[illegible]	[illegible]	[illegible]	[illegible]	"	"
Maw In Transit	[illegible]	Raffaelo	35	"	"	"	"	"	"	"	"	"	"	"	"
Maw In Transit	Felice	Raffaelo	34	"	"	"	"	"	"	"	"	"	"	"	"

NOT USED

*Instead of showing occupation of tourists and aliens in transit, state in column 6 whether they are "tourists" or "in transit."
†"Race or People" is to be determined by the stock from which aliens sprang and the language they speak. List of races will be found on back of this sheet.

30

CLASS D.

NO PASSENGER WHO ARRIVED AT A CANADIAN OCEAN PORT FROM A FOREIGN SEAPORT WITHIN ONE YEAR OF DATE OF EXAMINATION MAY BE MANIFESTED ON THIS SHEET.

TO THE UNITED STATES FROM FOREIGN CONTIGUOUS TERRITORY

United States, under Act of Congress approved February 20, 1907

12T

(OVER.)

11—1594

MONTH OF May, 1908. "D"

13	14	15	16	17			18	19	20	21	22	23	24	SUPPLEMENTAL INFORMATION REQUIRED BY NATURALIZATION ACT APPROVED JUNE 29, 1906.						SUPPLEMENTAL INFORMATION REQUIRED BY IMMIGRATION REGULATIONS.			
														25	26	27	28	29		30	31	32	33
No. on List.	Whether having a ticket to such final destination.	By whom was passage paid? (Whether alien paid his own passage, whether paid by any other person, or by any corporation, society, public body, or government.)	Whether in possession of $50, and if less, how much?	Whether ever before in the United States; and if so, when and where?			Whether going to join a relative or friend; and if so, what relative or friend, and his name and complete address.	Ever in prison or almshouse or institution for the insane, or supported by charity? If so, which?	Whether a Polygamist.	Whether an Anarchist.	Whether coming by reason of any offer, solicitation, promise, or agreement, prepaid or otherwise, express or implied, to perform labor in the United States.	Condition of Health, Mental and Physical.	Deformed or Crippled. Nature, length of time, and cause.	Height.		Complexion.	Color of—		Marks of Identification.	Place of Birth.		Seaport of Landing.	Date of Landing.	Name of SS.	Date of Examination.
				Yes or No.	If Yes — Year or period of years.	If Yes — Where?								Ft.	Ins		Hair.	Eyes.		Country.	City or Town.				
1	Yes.	Self	200.00	Yes	15	Toronto - Italy	No	No	No	No	Good	No.	5	4½	Dr.	Br.	Br.	Transit	—	—	N.Y.	Apr. 1897	K. Albert	15
2	"	Husb.	—	"	"	"	"	"	"	"	"	"	"	5	2½	"	"	"	"	—	—	"	Apr.	"	15
3	"	Self	10.00	"	"	"	"	"	"	"	"	"	"	5	5½	"	"	"	"	—	—	"	23/07	Liguria	15
4	"	"	22.00	"	"	"	"	"	"	"	"	"	"	5	9	"	"	"	"	—	—	"	Apr. 1906	Slavonia	15
5	"	"	5.00	"	"	"	"	"	"	"	"	"	"	5	4½	"	"	"	"	—	—	"	Mar 1907	Cedric	15
6	"	"	20.00	"	"	"	"	"	"	"	"	"	"	5	8½	"	"	"	"	—	—	"	Apr. 29/03	P. Oscar	15
7	"	"	17.00	"	"	"	Uncle: S. Falar. Hancock, Mich.	"	"	"	"	"	"	5	4	"	"	"	None	Austria	Moros	"	Feb 16. 1907	Pennsylvania	16
8	No	—	140.00	"	"	"	Husband. - Italy	"	"	"	"	"	"	5	7	"	Br	Gr	—	—	—	"	May 6/906	Piemonte	16
9	"	Self	10.00	No	—	—	Bro: Luigi, Tarrytown, N.Y.	"	"	"	"	"	"	5	9½	"	Br.	Br.	None	Italy	Mohiara	Quebec	July 1905	Unknown	16
10	Yes	"	35.00	"	—	—	Bro: Rosario Girolamo Tarrytown, ny.	"	"	"	"	"	"	5	5	"	"	"	"	"	"	St John	Apr. 2/906	Mt Temple	16
11	"	"	25.00	"	—	—	Bro-in-law, Geremia Castello, Tarrytown, ny	"	"	"	"	"	"	5	4	"	"	"	"	"	"	"	May 2/06	Montreal	16
12	"	"	25.00	"	—	—	Cousin: Claffia Girolamo, Tarrytown, N.Y.	"	"	"	"	"	"	5	4½	"	"	"	"	"	"	"	Apr. 2/906	Mt Temple	16
13	"	"	35.00	"	—	—	Uncle: Carmine Bonarda, Tarrytown, N.Y.	"	"	"	"	"	"	5	9	Sr.	"	"	"	"	"	"	May 16/06.	" "	16
14	"	"	25.00	"	—	—	Cousin: Michelangela Girolama, Tarrytown, N.Y.	"	"	"	"	"	"	5	5½	"Dr	"	"	"	"	"	"	Apr. 2/906	" "	16
15	"	"	36.00	Yes	Trans. N.Y. 1907	Apr 29 1907	Friend: Adolfo Cafalano 169 East St Columbus Ave Boston Mass	"	"	"	"	"	"	5	5	Dr	"	Cl	"	"	Colonna	N.Y.	Apr. 29 1907	Slavonia	18
16	No	"	18.00	Febr's Brunswick June '06		N.J. June '06	Friend Gaetano Lapezzi 95 East St Brunswick, N.J.	"	"	"	"	"	"	5	7	Dk.	"	Br.	"	Austria	Szabolcs	"	Feb. 1905	Panonnia	18
17	Yes	"	4.00	"	Trans. N.Y.	June '06		"	"	"	"	"	"	5	7½	"	"	"	"			"	June 1906	Virginia	19
18				D. C. D.		'6								5	8	Lt.	"	Bl.				"	May 1906	Unknown	19
19			100.00				Bro-in-law Pasquale Carlangelo, Tarrytown, N.Y.	"	"	"	"	"	"	5	1	Dk	"	Br.	None	Italy	Monte Lone	"	Dec 1906	Slavonia	20
20		Husband	1.00	No	—	—	Husband - Morris Pasqual 51 Williams St Buffalo	"	"	"	"	"	"	5	3	"	"	"	"	Roumania	Bucharest	Quebec	1904	Unknown	19
21		Father	—					"	"	"	"	"	"	—			"	"	"	"	"	"	1904	"	19
22		Self	5.00	Yes	Dec 1905	N.Y.	Friend - M Ignatius 6 Mellen St Tonawanda, N.Y.	"	"	"	"	"	"	5	6	Dk	Bl.	"		Austria	Jerak	N.Y.	Oct. 1905	La Lorraine	20
23			30.00	No	—	—								5	3	Dr	"	"				Quebec	1906	Unknown	20
24		"	30.00	Yes	Trans.	N.Y.	Apr. 1906							5	3	Dk	Br.	"				N.Y.	Apr. 1906	Roma	20
25			36.00				May 1906								8								May	Norwegian Luise	20
26			11.00	No	05	May 1906	Cal							5	1½		"	"				"	1906	Unknown	20
27			2.00	Trans.	N.Y.	June 1906								5	10		"	"				"	Nov. 11 1905	Unknown	20
28			100.00	"	"	Apr. 1906								5	5		"	"				"	June 1906	Gera	20
29			160.00	"	"	May 1906								5	7½		"	"				"	Apr. 1906	Bucarest	20
30			100.00	"	"	Apr 1907								5	5		"	"				"	Apr. 8 1907	Lombardia	20

CLASS D.

INSTRUCTIONS FOR FILLING ALIEN MANIFESTS.

Column 3 (*Age*).—The return of age in column 3 should be expressed in years or months, the latter applying only to those under 1 year of age.

Column 4 (*Sex*).—The entry in column 4 should be either M (male) or F (female).

Column 5 (*Married or single*).—The entry in column 5 should be either M (married), S (single), Wd (widowed), or D (divorced).

Column 6 (*Calling or occupation*).—The entry in column 6 should describe as accurately as possible the occupation, trade, or profession of each alien arrival, as for example: Civil engineer, stationary engineer, locomotive engineer, mining engineer, brass polisher, steel polisher, iron molder, wood turner, etc., and not simply as engineer, polisher, molder, turner, or other indefinite designations.

A distinction should be made between *farmers* and *farm laborers*, regardless of the amount of money shown, as follows:

A *farmer* is one who operates a farm, either for himself or others.

A *farm laborer* is one who works on a farm for the man who operates it.

Aliens intending to pass through and out of the United States should be recorded under head of occupation as "in transit;" those coming only for a temporary sojourn in the United States, but not intending to pass through in transit, should be classed as "tourists" under head of occupation.

Column 7 (*Able to read and write*).—Column 7 is subdivided and the entries therein should be either Yes—Yes (can read and write), No—No (can neither read nor write), or Yes—No (can read but not write).

Column 8 (*Nationality*).—Column 8 should be construed to mean the country of which immigrant is a citizen or subject.

Column 9 (*Race or people*).—The entry in column 9 should show the race or people as given in list on reverse side of alien manifest.

Special attention should be paid to the distinction between race and nationality. For instance, "France" appearing on a manifest does not necessarily mean "French" by race or people, and similarly, "French" appearing on a manifest does not necessarily mean "France" by nationality. An alien who is Irish, German, or Hebrew by race might properly come under the heading of United Kingdom or any other country by nationality. In this connection the following distinctions should be specially observed:

CUBAN.

The term "Cuban" refers to the Cuban people (not Negroes).

WEST INDIAN.

"West Indian" refers to the people of the West Indies other than Cuba (not Negroes).

SPANISH-AMERICAN.

"Spanish-American" refers to the people of Central and South America of Spanish descent.

AFRICAN (BLACK).

"African (black)" refers to the African Negro, whether coming from Cuba or other islands of the West Indies, North or South America, Europe, or Africa. Any alien whose appearance indicates an admixture of Negro blood should be classified under this heading.

ITALIAN (NORTH).

The people who are native to the basin of the River Po in northern Italy (i. e., compartments of Piedmont, Lombardy, Venetia, and Emelia) and their descendants, whether residing in Italy, Switzerland, Austria-Hungary, or any other country, should be classed as "Italian (north)." Most of these people speak a Gallic dialect of the Italian language.

ITALIAN (SOUTH).

The people who are native to that portion of Italy south of the basin of the River Po (i. e., compartments of Liguria, Tuscany, the Marches, Umbria, Rome, the Abruzzi and Molise, Campania, Apulia, Basilicata, Calabria, Sicily, and Sardinia) and their descendants, should be classed as "Italian (south)."

Column 10 (*Last permanent residence*).—The entries in column 10 should show the *country and city or town* of last permanent residence. It is important for statistical purposes that country of last permanent residence independent of country of temporary residence, nationality, or race be shown.

Aliens who are permanent residents of the United States and are returning from a visit abroad should be recorded on manifests as United States for country of last permanent residence.

Column 11 (*Name and complete address of nearest relative or friend in country whence alien came*).—The entry in column 11 should give name and address of such relative. If no such relative living, give name and address of friend.

Column 12 (*Final destination*).—The entry in column 12 should show definitely the place (city or town) of final destination if within the United States; country, if outside the United States.

Column 13 (*Whether having a ticket to such final destination*).—The entry in column 13 should be either Yes (ticket) or No (no ticket).

Column 15 (*By whom was passage paid*).—The entry in column 15 should show definitely by whom passage was paid, as self; husband, father, brother, or other relative; friend; steamship company, etc.

Column 16 (*Whether in possession of $50, and if less, how much*).—The entry in column 16 should give in each case (individual or family) the exact amount of money shown.

Money brought by the head of a family should not be divided among the several members of the family.

Column 17 (*Whether ever before in the United States; and if so, when and where*).—The entries in column 17 should show whether or not (Yes or No) in the United States before; and if so, the year (or period of years), place, and date of last departure from the United States; as 1894–97: Philadelphia: Dec. 6, 1897.

Column 18 (*Going to join relative or friend; and if so, what relative or friend*).—The entry in column 18 should show whether going to join either a relative or friend; and if so, what relative or friend, with name and complete address.

Columns 19 to 35.—The answers in these columns should be complete, as indicated by the several headings.

LIST OF RACES OR PEOPLES.

African (black).	Korean.
Armenian.	Lithuanian.
Bohemian.	Magyar.
Bosnian.	Mexican.
Bulgarian.	Montenegrin.
Chinese.	Moravian.
Croatian.	Pacific Islander.
Cuban.	Polish.
Dalmatian.	Portuguese.
Dutch.	Roumanian.
East Indian.	Russian.
English.	Ruthenian (Russniak).
Finnish.	Scandinavian (Norwegians, Danes, and Swedes).
Flemish.	Scotch.
French.	Servian.
German.	Slovak.
Greek.	Slovenian.
Hebrew.	Spanish.
Herzegovinian.	Spanish-American.
Irish.	Syrian.
Italian (North).	Turkish.
Italian (South).	Welsh.
Japanese.	West Indian.

NOT USED

Form 1—Canada.

WHEN USED RETURN TO 333 ST. ANTOINE ST., MONTREAL, AT END OF EACH MONTH

Department of Commerce and Labor
IMMIGRATION SERVICE

LIST OR MANIFEST OF ALIEN PASSENGERS APPLYING FOR ADMISSION

Required by the regulations of Secretary of Commerce and Labor of the

SHEET NO. 14 11—1904

PORT OF Niagara Falls

1	2		3	4	5	6	7	8	9	10		11	12	
No. on List.	NAME IN FULL. Family Name.	Given Name.	Age. Yrs.	Mos.	Sex. Married or Single.	*Calling or Occupation.	Able to— Read.	Able to— Write.	Nationality. (Country of which citizen or subject.)	†Race or People.	Last Permanent Residence. Country.	City or Town.	The name and complete address of nearest relative or friend in country whence alien came.	Final Destination. State.	City or Town.
Maw In Transit	[illegible]	[illegible]	27		M S	Laborer	No	No	Italy	S. Italian	Canada	Parry Sound		Italy	Italy
Maw In Transit	[illegible]	Bonaldo	26		M	"	"	"	"	"	"	Toronto		"	"
Maw In Transit	[illegible]	Pasquale	28		S	"	"	"	"	"	"	"		"	"
Maw In Transit	[illegible]	[illegible]	20		"	"	Yes	Yes	"	N. Italian	"	"		"	"
Maw In Transit	[illegible]	[illegible]	20		M	"	"	"	"	S. Italian	"	"		"	"
Maw In Transit	[illegible]	[illegible]			S	"	"	"	"	N. Italian	"	Hamilton		"	"
Maw In Transit	[illegible]	[illegible]			M	"	"	"	"	S. Italian	"	Midland		"	"
Maw In Transit	[illegible]	[illegible]	4		"	"	"	"	"	"	"	Toronto		"	"
Maw In Transit	[illegible]	[illegible]	24		"	"	No	No	"	"	"	"		"	"
Maw In Transit	[illegible]	[illegible]	3		"	"	"	"	"	"	"	Midland		"	"
Maw In Transit	[illegible]	[illegible]	30		"	"	"	"	"	"	"	"		"	"
Maw In Transit	[illegible]	[illegible]	31		S	"	"	"	"	N. Italian	"	Hamilton		"	"
Maw In Transit	[illegible]	[illegible]	38		M	"	"	"	"	S. Italian	"	"		"	"
Maw In Transit	[illegible]	[illegible]	40		"	"	"	"	"	"	"	Midland		"	"
Maw In Transit	[illegible]	[illegible]	31		"	"	"	"	"	"	"	Hamilton		"	"
Maw 16	[illegible]	[illegible]	1		S	Boat Black	Yes	Yes	Greece	Greek	"	Toronto	Father Spyros Thora Greece Father Poland Mother Greece	N.Y.	N.Y. City
Maw 17	[illegible]	[illegible]	1		"	"	"	"	"	"	"	"		"	"
Maw 18	[illegible]	[illegible]	24		Married	None	No	No	Italy	S. Italian	"	N. Falls	Bro. Salvatore N. Falls, N.Y.	N.Y.	White Plains
In Transit Maw	[illegible]	[illegible]	27		M	Laborer					"	Toronto		Italy	Italy
Maw In Transit	[illegible]	[illegible]	22		S	"	"	"	"	"	"	"		"	"
Maw In Transit	[illegible]	[illegible]	42		M	"	Yes	Yes	"	N. Italian	"	"		"	"
Maw In Transit	[illegible]	[illegible]	42		"	"	No	No	"	S. Italian	"	"		"	"
Maw In Transit	[illegible]	[illegible]	27		"	"	"	"	"	"	"	"		"	"
Maw In Transit	[illegible]	[illegible]	22		S	"	"	"	"	"	"	"		"	"
Maw In Transit	[illegible]	[illegible]	24		M	"	"	"	"	"	"	"		"	"
Maw In Transit	[illegible]	[illegible]	28		"	"	"	"	"	"	"	"		"	"
Maw 27	[illegible]	[illegible]	23		S	"	Yes	Yes	Russia	Polish	"	"	Father Stepan Kuban, Russia	N.Y.	N. Falls
Maw In Transit	[illegible]	[illegible]	28		M	"	"	"	Italy	S. Italian	"	Brantford	Father Giuseppe Mother Italy	Italy	Italy
Maw 29	[illegible]	[illegible]	18		S	"	"	"	"	"	"	Hamilton	Father P. to Lungo, Italy Wife Carlonna P. to Lungo, Italy	N.Y.	N.Y. City
Maw 30	[illegible]	[illegible]	21		M	"	No	No	"	"	"	"		"	"

NOT USED

* Instead of showing occupation of tourists and aliens in transit, state in column 6 whether they are "tourists" or "in transit."
† "Race or People" is to be determined by the stock from which aliens sprang and the language they speak. List of races will be found on back of this sheet.

CLASS D.

NO PASSENGER WHO ARRIVED AT A CANADIAN OCEAN PORT FROM A FOREIGN SEAPORT WITHIN ONE YEAR OF DATE OF EXAMINATION MAY BE MANIFESTED ON THIS SHEET.

TO THE UNITED STATES FROM FOREIGN CONTIGUOUS TERRITORY

United States, under Act of Congress approved February 20, 1907

MONTH OF May, 1908.

128

"D"

(OVER.)

11—1504

No. on List	13 Whether having a ticket to such final destination.	14 By whom was passage paid? (Whether alien paid his own passage, whether paid by any other person, or by any corporation, society, municipality, or government.)	15 Whether in possession of $50, and if less, how much?	16 Whether ever before in the United States; and if so, when and where? Yes or No.	16 If Yes— Year or period of years.	16 If Yes— Where?	16 If Yes— Date of last departure from U.S.	17 Whether going to join a relative or friend; and if so, what relative or friend, and his name and complete address.	18 Ever in prison or almshouse or institution for care and treatment of the insane? If so, which?	19 Whether a Polygamist.	20 Whether an Anarchist.	21 Whether coming by reason of any offer, solicitation, promise, agreement, express or implied, to labor in the United States.	22 Condition of Health, Mental and Physical.	23 Deformed or Crippled. Nature, length of time, and cause.	SUPPLEMENTAL INFORMATION REQUIRED BY NATURALIZATION ACT APPROVED JUNE 29, 1906. 24 Height. Ft.	24 Height. Ins	25 Complexion.	26 Color of— Hair.	26 Color of— Eyes.	27 Marks of Identification.	28 Place of Birth. Country.	28 Place of Birth. City or Town.	SUPPLEMENTAL INFORMATION REQUIRED BY IMMIGRATION REGULATIONS. 29 Seaport of Landing.	30 Date of Landing.	31 Name of SS.	32 Date of Examination.
																										May 1908.
1	Yes	Self	250.00	Yes		N.Y.	June 1906		No	No	No	No	Good	No	5	8	Dk	Br	Br			N.Y.	June 1906	Gera	20
2	"	"	100.00	"		"	1907		"	"	"	"	"	"	5	4	"	"	"			"	Mch. 26 1907	Tester	21
3	"	"	100.00	"		"	1894		"	"	"	"	"	"	5	7½	"	"	"			"	Apr. 1894	Unknown	21
4	"	"	50.00	"		"	July 1906		"	"	"	"	"	"	5	6½	"	"	"			"	July 1906	"	21
5	"	"	10.00	"		"	Sept 1905		"	"	"	"	"	"	5	6½	"	"	"			"	Sept. 1905	Principessa Irene	21
6	"	"	18.00	"		"	Mch. 1907		"	"	"	"	"	"	5	9½	"	"	"			"	Mch. 1907	Citta di Torino	21
7	"	"	30.00	"		"	Apr. 1907		"	"	"	"	"	"	5	6	"	"	"			"	Apr. 1907	Unknown	21
8	"	"	1.00	"		"	Mch. 26 1907		"	"	"	"	"	"	5	4	"	"	"			"	Mch. 26 1907	Italia	21
9	"	"	2.00	"		"	May 31 1907		"	"	"	"	"	"	5	8	"	"	"			"	May 31 1907	Neapolitan Prince	21
10	"	"	60.00	"		"	Apr 27 1907		"	"	"	"	"	"	5	7	"	"	"			"	Apr. 27 1907	Samico	21
11	"	"	60.00	"		"	Apr 27 1907		"	"	"	"	"	"	5	5	"	"	"			"	Apr 27 1907	"	21
12	"	"	12.00	"		"	July 17 1906		"	"	"	"	"	"	5	7	"	"	"			"	July 17 1906	La Lorraine	21
13	"	"	10.00	"		"	Apr. 26 1907		"	"	"	"	"	"	5	7	"	"	"			"	Apr. 1907	Neckar	21
14	"	"	6.00	"		"	Apr. 26 1907		"	"	"	"	"	"	5	6	"	"	"			"	Apr. 26 1907	Italia	21
15	"	"	60.00	"		"	Jan. 1906		"	"	"	"	"	"	5	4½	"	"	"			"	Jan. 1906	Liguria	21
16	"	"	59.00	Apr. 26-07		"	Apr. 26 1907	Corraini Costanza Constantino 703 6th Ave. N.Y. City	"	"	"	"	"	"	5	5	Br.	Br.	Dk.	Mole - Greece	Balaclava	"	Apr. 11 1907	Unknown	21
17	"	"	65.00	Apr. 26-07		"	Apr. 26 1907	do do	"	"	"	"	"	"	4	11	"	"	"	"	"	"	Apr. 11 1907	"	21
18	"	"	50.00	Apr. 24 1901		"	Apr. 24 1907	Son Delafine White Plains N.Y.	"	"	"	"	"	"	5	—	Dk.	Bl.	Br.	"	Italy	Torre Reggorio	Apr. 24 1907	"	22
19	"	"	5.00	"	Trans	"	Mar. 30 1907	" "	"	"	"	"	"	"	5	3	"	"	"			"	Mar. 30 1907	"	22
20	"	"	5.00	"		"	Mar. 30 1907		"	"	"	"	"	"	5	7	"	"	"			"	Mar. 30 1907	"	22
21	"	"	40.00	"		"	Mar. 27 1908		"	"	"	"	"	"	5	6	"	"	"			"	Mar. 27 1907	La Provence	22
22	"	"	3.00	"		"	Mar. 15 1908		"	"	"	"	"	"	5	7	"	"	"			"	Mar. 15 1907	Unknown	22
23	"	"	8.00	"		"	Apr. 17 1907		"	"	"	"	"	"	5	7	"	"	"			"	Apr. 17 1907	Monte Vedio	22
24	"	"	100.00	"		"	May 15 1908		"	"	"	"	"	"	5	7	"	"	"			"	May 5 1907	Roma	22
25	"	"	5.00	"		"	Apr. 17 1907		"	"	"	"	"	"	5	6	"	"	"			"	Apr. 17 1907	Repubblica	22
26	"	"	5.00	"		"	Apr. 17 1907		"	"	"	"	"	"	5	5	"	"	"			"	Apr. 17 1907	"	22
27	"	"	80.00	No	—	—	—	No address	"	"	"	"	"	"	5	4	Fr.	Br.	Bl.	"			May Quebec 1906	Unknown	x 35
28	"	"	24.00	Yes	May 16 1906	Senator	May Mar. 1906		"	"	"	"	"	"	5	11	Dk	Bl	Br				Mar. N.Y. 1906	"	x 35
29	"	"	20.00	Trans	N.Y.	1906	Sept 4 1906	Under Secretary Morales 164 Canal St. N.Y. City	"	"	"	"	"	"	5	3	Fr.	Br.	Br.	"	Italy	Porto Empedocle	Sept. 4 1906	"	x 3
30	"	"	10.00	"		"	June 25 1906	Brother in law 81 West St. N.Y. City	"	"	"	"	"	"	5	5	"	"	"	"	"	Porto Empedocle	June 25 1906	"	x 3

CLASS D.

INSTRUCTIONS FOR FILLING ALIEN MANIFESTS.

Column 3 (*Age*).—The return of age in column 3 should be expressed in years or months, the latter applying only to those under 1 year of age.

Column 4 (*Sex*).—The entry in column 4 should be either M (male) or F (female).

Column 5 (*Married or single*).—The entry in column 5 should be either M (married), S (single), Wd (widowed), or D (divorced).

Column 6 (*Calling or occupation*).—The entry in column 6 should describe as accurately as possible the occupation, trade, or profession of each alien arrival, as for example: Civil engineer, stationary engineer, locomotive engineer, mining engineer, brass polisher, steel polisher, iron molder, wood turner, etc., and not simply as engineer, polisher, molder, turner, or other indefinite designations.

A distinction should be made between *farmers* and *farm laborers*, regardless of the amount of money shown, as follows:

A farmer is one who operates a farm, either for himself or others.

A farm laborer is one who works on a farm for the man who operates it.

Aliens intending to pass through and out of the United States should be recorded under head of occupation as "in transit;" those coming only for a temporary sojourn in the United States, but not intending to pass through in transit, should be classed as "tourists" under head of occupation.

Column 7 (*Able to read and write*).—Column 7 is subdivided and the entries therein should be either Yes—Yes (can read and write), No—No (can neither read nor write), or Yes—No (can read but not write).

Column 8 (*Nationality*).—Column 8 should be construed to mean the country of which immigrant is a citizen or subject.

Column 9 (*Race or people*).—The entry in column 9 should show the race or people as given in list on reverse side of alien manifest.

Special attention should be paid to the distinction between race and nationality. For instance, "France" appearing on a manifest does not necessarily mean "French" by race or people, and similarly, "French" appearing on a manifest does not necessarily mean "France" by nationality. An alien who is Irish, German, or Hebrew by race might properly come under the heading of United Kingdom or any other country by nationality. In this connection the following distinctions should be specially observed:

CUBAN.

The term "Cuban" refers to the Cuban people (not Negroes).

WEST INDIAN.

"West Indian" refers to the people of the West Indies other than Cuba (not Negroes).

SPANISH-AMERICAN.

"Spanish-American" refers to the people of Central and South America of Spanish descent.

AFRICAN (BLACK).

"African (black)" refers to the African Negro, whether coming from Cuba or other islands of the West Indies, North or South America, Europe, or Africa. Any alien whose appearance indicates an admixture of Negro blood should be classified under this heading.

ITALIAN (NORTH).

The people who are native to the basin of the River Po in northern Italy (i. e., compartments of Piedmont, Lombardy, Venetia, and Emelia) and their descendants, whether residing in Italy, Switzerland, Austria-Hungary, or any other country, should be classed as "Italian (north)." Most of these people speak a Gallic dialect of the Italian language.

ITALIAN (SOUTH).

The people who are native to that portion of Italy south of the basin of the River Po (i. e., compartments of Liguria, Tuscany, the Marches, Umbria, Rome, the Abruzzi and Molise, Campania, Apulia, Basilicata, Calabria, Sicily, and Sardinia) and their descendants, should be classed as "Italian (south)."

Column 10 (*Last permanent residence*).—The entries in column 10 should show the *country and city or town* of last permanent residence. It is important for statistical purposes that country of last permanent residence independent of country of temporary residence, nationality, or race be shown.

Aliens who are permanent residents of the United States and are returning from a visit abroad should be recorded on manifests as United States for country of last permanent residence.

Column 11 (*Name and complete address of nearest relative or friend in country whence alien came*).—The entry in column 11 should give name and address of such relative. If no such relative living, give name and address of friend.

Column 12 (*Final destination*).—The entry in column 12 should show definitely the place (city or town) of final destination if within the United States; country, if outside the United States.

Column 14 (*Whether having a ticket to such final destination*).—The entry in column 14 should be either Yes (ticket) or No (no ticket).

Column 15 (*By whom was passage paid*).—The entry in column 15 should show definitely by whom passage was paid, as self; husband, father, brother, or other relative; friend; steamship company, etc.

Column 16 (*Whether in possession of $50, and if less, how much*).—The entry in column 16 should give in each case (individual or family) the exact amount of money shown.

Money brought by the head of a family should not be divided among the several members of the family.

Column 17 (*Whether ever before in the United States; and if so, when and where*).—The entries in column 17 should show whether or not (Yes or No) in the United States before; and if so, the year (or period of years), place, and date of last departure from the United States; as 1894–97; Philadelphia; Dec. 6, 1897.

Column 18 (*Going to join relative or friend; and if so, what relative or friend*).—The entry in column 18 should show whether going to join either a relative or friend; and if so, what relative or friend, with name and complete address.

Columns 19 to 33.—The answers in these columns should be complete, as indicated by the several headings.

LIST OF RACES OR PEOPLES.

African (black).
Armenian.
Bohemian.
Bosnian.
Bulgarian.
Chinese.
Croatian.
Cuban.
Dalmatian.
Dutch.
East Indian.
English.
Finnish.
Flemish.
French.
German.
Greek.
Hebrew.
Herzegovinian.
Irish.
Italian (North).
Italian (South).
Japanese.
Korean.
Lithuanian.
Magyar.
Mexican.
Montenegrin.
Moravian.
Pacific Islander.
Polish.
Portuguese.
Roumanian.
Russian.
Ruthenian (Russniak).
Scandinavian (Norwegians, Danes, and Swedes).
Scotch.
Servian.
Slovak.
Slovenian.
Spanish.
Spanish-American.
Syrian.
Turkish.
Welsh.
West Indian.

11—1504

Form 1—Canada.

WHEN USED RETURN TO 333 ST. ANTOINE ST., MONTREAL, AT END OF EACH MONTH

Department of Commerce and Labor
IMMIGRATION SERVICE

LIST OR MANIFEST OF ALIEN PASSENGERS APPLYING FOR ADMISSION

Required by the regulations of Secretary of Commerce and Labor of the

PORT OF Niagara Falls

SHEET NO. 18

11—1504

1	2		3	4	5	6	7		8	9	10		11	12	
No. on List.	NAME IN FULL. Family Name.	Given Name.	Age. Yrs.	Mos.	Sex. Married or Single.	*Calling or Occupation.	Able to— Read.	Write.	Nationality. (Country of which citizen or subject.)	†Race or People.	Last Permanent Residence. Country.	City or Town.	The name and complete address of nearest relative or friend in country whence alien came.	Final Destination. State.	City or Town.
In Transit (now)	Wyszniak	Adam	30	m	s	laborer	yes	yes	Russia	Polish	Canada	Welland	Friend	Russia	Russia
In Transit (now)	Rizzo	Vincenzo	21	"	"	"	"	"	Italy	S. Italian	"	Hamilton	"	Italy	Italy
In Transit (now)	[illegible]	Gaetano	25	"	"	"	"	"	"	"	"	"	"	"	"
In Transit (now)	[illegible]	[illegible]	32	"	"	"	"	"	"	"	"	"	"	"	"
In Transit (now)	Paoloni	Luigi	18	"	"	"	"	"	"	"	"	"	"	"	"
In Transit (now)	Palocinski	Antonio	31	m	m	"	"	"	"	"	"	"	"	"	"
In Transit (now)	"	Teofilo	17	m	s	"	"	"	"	"	"	"	"	"	"
8	NOT USED														
9	NOT USED														
10	NOT USED														
11	NOT USED														
12	NOT USED														
13	NOT USED														
14	NOT USED														
15	NOT USED														
16	NOT USED														
17	NOT USED														
18	NOT USED														
19	NOT USED														
20	NOT USED														
21	NOT USED														
22	NOT USED														
23	NOT USED														
24	NOT USED														
25	NOT USED														
26	NOT USED														
27	NOT USED														
28	NOT USED														
29	NOT USED														
30	NOT USED														

M

6

CLASS D.

* Instead of showing occupation of tourists and aliens in transit, state in column 6 whether they are "tourists" or "in transit."
† "Race or People" is to be determined by the stock from which aliens sprang and the language they speak. List of races will be found on back of this sheet.

NO PASSENGER WHO ARRIVED AT A CANADIAN OCEAN PORT FROM A FOREIGN SEAPORT WITHIN ONE YEAR OF DATE OF EXAMINATION MAY BE MANIFESTED ON THIS SHEET.

TO THE UNITED STATES FROM FOREIGN CONTIGUOUS TERRITORY

United States, under Act of Congress approved February 20, 1907

129

(OVER.)

11—1504

MONTH OF May, 1908. "D"

No. on List	13 Whether having a ticket to such final destination.	14 By whom was passage paid? (Whether alien paid his own passage, whether paid by any other person, or by any corporation, society, municipality, or government.)	15 Whether in possession of $50, and if less, how much?	16 Whether ever before in the United States; and if so, when and where? Yes or No.	If Yes— Year or period of years.	Where?	Date of last departure from U. S.	17 Whether going to join a relative or friend; and if so, what relative or friend, and his name and complete address.	18 Ever in prison or almshouse, or institution for care of insane, or supported by charity? If so, which?	19 Whether a Polygamist.	20 Whether an Anarchist.	21 Whether coming by reason of any offer, solicitation, promise, or agreement, expressed or implied, to labor in the United States.	22 Condition of Health, Mental and Physical.	23 Deformed or Crippled. Nature, length of time, and cause.	24 SUPPLEMENTAL INFORMATION REQUIRED BY NATURALIZATION ACT APPROVED JUNE 29, 1906. Height. Ft.	Ins	25 Complexion.	26 Color of— Hair.	Eyes.	27 Marks of Identification.	28 Place of Birth. Country.	City or Town.	29 Seaport of Landing.	SUPPLEMENTAL INFORMATION REQUIRED BY IMMIGRATION REGULATIONS. 30 Date of Landing.	31 Name of SS.	32 Date of Examination. 33 May 1908.
					Mar. 06		Mar. 5																					
1	Ticket	$50.00	Self	May 5 07	Canada	1907			No	No	No	No	Good	No	5	3½		Br.	Br.				N. Y.	Mar. 1906	Dickinson	24
2	"	"	20.00	"	Iowa	N.Y. City	Apr. 15 1906		"	"	"	"	"	"	5	8		"	Br.				"	Apr. 15 1906	Florida	24
3	"	"	40.00	"	"	"	Feb. 22 1906		"	"	"	"	"	"	5	5½		"	"				"	Feb. 22 1906	Indiana	24
4	"	"	30.00	"	"	"	"		"	"	"	"	"	"	5	3		"	"				"	"	"	24
5	"	"	20.00	"	"	"	Apr. 26 1906		"	"	"	"	"	"	5	6		"	"				"	Apr. 26 1906	Virginia	24
6	"	"	20.00	"	"	"	Apr. 16 1907		"	"	"	"	"	"	5	4½		"	"				"	Apr. 26 1907	Republic	24
7	"	"	30.00	"	"	"	Apr. 16 1907		"	"	"	"	"	"	5	5½		"	"				"	Apr. 26 1907	"	24
8																												
9																												
10																												
11																												
12																												
13																												
14																												
15																												
16																												
17																												
18																												
19																												
20																												
21																												
22																												
23																												
24																												
25																												
26																												
27																												
28																												
29																												
30																												

CLASS D.

INSTRUCTIONS FOR FILLING ALIEN MANIFESTS.

Column 3 (*Age*).—The return of age in column 3 should be expressed in years or months, the latter applying only to those under 1 year of age.

Column 4 (*Sex*).—The entry in column 4 should be either M (male) or F (female).

Column 5 (*Married or single*).—The entry in column 5 should be either M (married), S (single), Wd (widowed), or D (divorced).

Column 6 (*Calling or occupation*).—The entry in column 6 should describe as accurately as possible the occupation, trade, or profession of each alien arrival, as for example: Civil engineer, stationary engineer, locomotive engineer, mining engineer, brass polisher, steel polisher, iron molder, wood turner, etc., and not simply as engineer, polisher, molder, turner, or other indefinite designations.

A distinction should be made between *farmers* and *farm laborers*, regardless of the amount of money shown, as follows:

A farmer is one who operates a farm, either for himself or others.

A farm laborer is one who works on a farm for the man who operates it.

Aliens intending to pass through and out of the United States should be recorded under head of occupation as "in transit;" those coming only for a temporary sojourn in the United States, but not intending to pass through in transit, should be classed as "tourists" under head of occupation.

Column 7 (*Able to read and write*).—Column 7 is subdivided and the entries therein should be either Yes—Yes (can read and write), No—No (can neither read nor write), or Yes—No (can read but not write).

Column 8 (*Nationality*).—Column 8 should be construed to mean the country of which immigrant is a citizen or subject.

Column 9 (*Race or people*).—The entry in column 9 should show the race or people as given in list on reverse side of alien manifest.

Special attention should be paid to the distinction between race and nationality. For instance, "France" appearing on a manifest does not necessarily mean "French" by race or people, and similarly, "French" appearing on a manifest does not necessarily mean "France" by nationality. An alien who is Irish, German, or Hebrew by race might properly come under the heading of United Kingdom or any other country by nationality. In this connection the following distinctions should be specially observed:

CUBAN.

The term "Cuban" refers to the Cuban people (not Negroes).

WEST INDIAN.

"West Indian" refers to the people of the West Indies other than Cuba (not Negroes).

SPANISH-AMERICAN.

"Spanish-American" refers to the people of Central and South America of Spanish descent.

AFRICAN (BLACK).

"African (black)" refers to the African Negro, whether coming from Cuba or other islands of the West Indies, North or South America, Europe, or Africa. Any alien whose appearance indicates an admixture of Negro blood should be classified under this heading.

ITALIAN (NORTH).

The people who are native to the basin of the River Po in northern Italy (i. e., compartments of Piedmont, Lombardy, Venetia, and Emelia) and their descendants, whether residing in Italy, Switzerland, Austria-Hungary, or any other country, should be classed as "Italian (north)." Most of these people speak a Gallic dialect of the Italian language.

ITALIAN (SOUTH).

The people who are native to that portion of Italy south of the basin of the River Po (i. e., compartments of Liguria, Tuscany, the Marches, Umbria, Rome, the Abruzzi and Molise, Campania, Apulia, Basilicata, Calabria, Sicily, and Sardinia) and their descendants, should be classed as "Italian (south)."

Column 10 (*Last permanent residence*).—The entries in column 10 should show the *country and city or town* of last permanent residence. It is important for statistical purposes that country of last permanent residence independent of country of temporary residence, nationality, or race be shown.

Aliens who are permanent residents of the United States and are returning from a visit abroad should be recorded on manifests as United States for country of last permanent residence.

Column 11 (*Name and complete address of nearest relative or friend in country whence alien came*).—The entry in column 11 should give name and address of such relative. If no such relative living, give name and address of friend.

Column 12 (*Final destination*).—The entry in column 12 should show definitely the place (city or town) of final destination if within the United States; country, if outside the United States.

Column 14 (*Whether having a ticket to such final destination*).—The entry in column 14 should be either Yes (ticket) or No (no ticket).

Column 15 (*By whom was passage paid*).—The entry in column 15 should show definitely by whom passage was paid, as self; husband, father, brother, or other relative; friend; steamship company, etc.

Column 16 (*Whether in possession of $50, and if less, how much*).—The entry in column 16 should give in each case (individual or family) the exact amount of money shown.

Money brought by the head of a family should not be divided among the several members of the family.

Column 17 (*Whether ever before in the United States; and if so, when and where*).—The entries in column 17 should show whether or not (Yes or No) in the United States before; and if so, the year (or period of years), place, and date of last departure from the United States; as 1894–97; Philadelphia; Dec. 6, 1897.

Column 18 (*Going to join relative or friend; and if so, what relative or friend*).—The entry in column 18 should show whether going to join either a relative or friend; and if so, what relative or friend, with name and complete address.

Columns 19 to 33.—The answers in these columns should be complete, as indicated by the several headings.

LIST OF RACES OR PEOPLES.

African (black).	Korean.
Armenian.	Lithuanian.
Bohemian.	Magyar.
Bosnian.	Mexican.
Bulgarian.	Montenegrin.
Chinese.	Moravian.
Croatian.	Pacific Islander.
Cuban.	Polish.
Dalmatian.	Portuguese.
Dutch.	Roumanian.
East Indian.	Russian.
English.	Ruthenian (Russniak).
Finnish.	Scandinavian (Norwegians, Danes, and Swedes).
Flemish.	Scotch.
French.	Servian.
German.	Slovak.
Greek.	Slovenian.
Hebrew.	Spanish.
Herzegovinian.	Spanish-American.
Irish.	Syrian.
Italian (North).	Turkish.
Italian (South).	Welsh.
Japanese.	West Indian.

Form 1—Canada.

WHEN USED RETURN TO 233 ST. ANTOINE ST., MONTREAL, AT END OF EACH MONTH

Department of Commerce and Labor
IMMIGRATION SERVICE

LIST OR MANIFEST OF ALIEN PASSENGERS APPLYING FOR ADMISSION

Required by the regulations of Secretary of Commerce and Labor of the

PORT OF Niagara Falls, NY.

SHEET NO. 17 11—1594

1	2		3	4	5	6	7		8	9	10		11	12	
No. on List.	NAME IN FULL. Family Name.	Given Name.	Age. Yrs.	Mos.	Sex. Married or Single.	*Calling or Occupation.	Able to— Read.	Write.	Nationality. (Country of which citizen or subject.)	†Race or People.	Last Permanent Residence. Country.	City or Town.	The name and complete address of nearest relative or friend in country whence alien came.	Final Destination. State.	City or Town.
Maw 1	Posman	Mrs. Elizabeth	37		F M Wife		Yes	Yes	Canada	English	Canada	Cobolt	Father: Henry Abramson Leeds Eng	Pa	Pittsb.
Maw 2	"	Agnes E.	7		F S Child		No	No	"	"	"	"	Grandfather: Same as above	"	"
Maw 3	Blackman	Nathan	29		M M Cap Maker		Yes	Yes	"	Hebrew	"	Toronto	Wife: Rosie Blackman, 427 Grand St.	NY	NY City
Maw 4	Wall	Alexander	35		M M Carpenter		"	"	"	Scotch	"	"	Wife: Jessie Davidsville, Ont	Pa	Pitts.
Maw 5	Parkes	George	19		M S Laborer		"	"	"	English	"	Montreal	None	NY	Buffalo
Maw 6	Evans	John E.	25		M S Waiter		"	"	"	"	"	Toronto	Father: J. Evans, Epsham Eng	"	"
Maw 7	Gifford	James	44		M M Farmer		"	"	"	"	"	Welland	None	"	Cherry Creek
Maw 8	"	Addie	38		F M Wife		"	"	"	"	"	"	"	"	" "
Maw 9	"	Lewis E	14		M S Child		"	"	"	"	"	"	"	"	" "
Maw 10	"	Eunice C	11		F "		"	"	"	"	"	"	"	"	" "
Maw 11	"	Laura B	1	10	F "		No	No	"	"	"	"	"	"	" "
Maw 12	Herner	Mytton C.	28		M S Student		Yes	Yes	"	"	"	Berlin	Father: Samuel, Berlin, Ont	"	Ransomville
Maw 13	Titus	Chas. G	22		" "		"	"	"	"	"	Toronto	Father: E. Titus, W. Port, N.S.	"	Glorusville
Maw 14	Wilson	John L	21		" "		"	"	"	Irish	"	"	Father: James, Strattroy, Ont	"	Albany
Maw 15	Patterson	Sarah	40		F S House Keeper		"	"	"	"	"	"	Mother: Margaret, House Ballins, Dreang	Mass	Boston
Maw 16	Murphy	John	25		M S Laborer		"	"	"	Scotch	"	"	Father: Frank, 204 Adelaide St.	Pa	Pitts
Maw 17	Moxey	William	30		M S Blacksmith		"	"	"	English	"	"	Mother: Emily 44 Mytton St. London, Eng	NY	N. Falls
Maw 18	Blackstock	Joseph H.	21		" " Laborer		"	"	"	"	"	Myrville	Father: John Saskatoon, Bask.	NY	Buffalo
In Transit Maw 19	Brookes	Matthew	33		M Blacksmith		"	"	"	"	"	Toronto	Transit	Eng	England
In Transit Maw 20	"	William	23		" S "		"	"	"	"	"	"	Transit	"	"
Maw 21	McElroy	Robert	24		" " Stone Cutter		"	"	"	Scotch	"	"	Father: Joseph, Glasgow, Scot.	Pa	Corapolis
Maw 22	Cox	John H.	27		M M Waiter		"	"	"	English	"	"	Father: Rosina, Upton P. Fr. London, Eng	NY	NY City
Maw 23	Cox	Mrs Elizabeth	26		F " Wife Musician		"	"	"	"	"	"	Same as above	"	" " "
Maw 24	Mahlangeni	Manansah	23		M S Student		"	"	"	Zulu Kaffir	"	"	Father: Robert, Tolani Cape Colony, S. africa	"	Buffalo
In Transit Maw 25	Robertson	Archibald	24		" " Butcher Ship		"	"	"	Scotch	"	Hamilton	Father: Transit	Scot	Scotland
Maw 26	Pemberton	Richard	28		" M Builder		"	"	"	English	"	Toronto	Wife: Harriett 37 Portland St. Toronto Ont	NY	Buffalo
Maw 27	Lockwood	Gordon	18		M S Office Clerk		"	"	"	"	"	Winnipeg	Father: Thomas 350 Boyd Ave. Winnipeg, Man	"	"
Maw 28	Shave	Harry	19		" " Book-keeper		"	"	"	"	"	Toronto	Father: Geo. H. 459 Ashins St. Winnipeg, Man	"	"
11C70/131492 Maw 29	Swanson	George	29		" " Painter		"	"	"	Scotch	"	"	Father: George, 22 Heart St. Thurso, Scot.	"	"
Maw 30	Scott	Claude	22		" " "		"	"	"	"	"	"	Father: James Glasgow, Scot.	"	"

NOT USED

*Instead of showing occupation of tourists and aliens in transit, state in column 6 whether they are "tourists" or "in transit."
†"Race or People" is to be determined by the stock from which aliens sprang and the language they speak. List of races will be found on back of this sheet.

CLASS E.

NO PASSENGER WHO ARRIVED AT A CANADIAN OCEAN PORT FROM A FOREIGN SEAPORT WITHIN ONE YEAR OF DATE OF EXAMINATION MAY BE MANIFESTED ON THIS SHEET.

TO THE UNITED STATES FROM FOREIGN CONTIGUOUS TERRITORY

United States, under Act of Congress approved February 20, 1907

MONTH OF May, 1908. "E"

130

(OVER.)

11—1594

No. on List	13 Whether having a ticket to such final destination.	14 By whom was passage paid? (Whether alien paid his own passage, whether paid by any other person, or by any corporation, society, municipality, or government.)	15 Whether in possession of $50, and if less, how much?	16 Whether ever before in the United States; and if so, when and where? Yes or No.	If Yes— Year or period of years.	Where?	Date of last departure from U. S.	17 Whether going to join a relative or friend; and if so, what relative or friend, and his name and complete address.	18 Ever in prison or almshouse or public institution for care and treatment of the insane, or supported by charity? If so, what?	19 Whether a Polygamist.	20 Whether an Anarchist.	21 Whether coming by reason of any offer, solicitation, promise, or agreement, expressed or implied, to labor in the United States.	22 Condition of Health, Mental and Physical.	23 Deformed or Crippled. Nature, length of time, and cause.	SUPPLEMENTAL INFORMATION REQUIRED BY NATURALIZATION ACT APPROVED JUNE 29, 1906. 24 Height. Ft. Ins	25 Complexion.	26 Color of— Hair.	26 Color of— Eyes.	27 Marks of Identification.	28 Place of Birth. Country.	28 Place of Birth. City or Town.	SUPPLEMENTAL INFORMATION REQUIRED BY IMMIGRATION REGULATIONS. 29 Seaport of Landing.	30 Date of Landing.	31 Name of SS.	32 Date of Examination. April 1908.
1	Yes	Husb.	30.00	No	—	—	—	Husband: Hugh H. 207 Dunwoody St. Atto. Father.	No	No	No	No	Good	Nil.	5 3	Fr.	Br.	Bl.	None	England	Dodworth	Quebec	aug. 17/06	Empress of Britain	25
2	—	—	—	"	—	—	—	Same as above.	"	"	"	"	"	"	—	"	Dk.	Blue	—	Canada	Cobalt	N. F.	25/08	S.S. 10	25.
3	Yes	Self	40.00	Yes 1904	Buffalo	nyacity	aug. 1904	Wife: Rosie 417 Grand St. Ny City	"	"	"	"	"	"	5 3	Dr.	Bl	Br.	—	Russia	Oreland	Phila	June 1893.	Princess	25.
4	"	"	5.75	No	—	—	—	Friend: Walter Murray P. O. Box 41 Colfetters Dr.	"	"	"	"	"	"	5 4½	Fr.	Br.	Blue	—	Scotland	Aberdeen	Quebec	May 24/06	Numidian	25
5	"	"	5.00	"	—	—	—	None.	"	"	"	"	"	"	5 8	Dr.	Br.	Br.	—	England	London	"	1896	Saxonian	26.
6	"	"	100.00	"	—	—	—	"	"	"	"	"	"	"	5 8½	Dr.	Br.	Br.	—	"	Sydenham	Halifax	June 1903	Kensington	26.
7	"	"	140.00	Yes 1894	Buffalo	June 1894		Bro: Ruben Cherry Creek, Pa.	"	"	"	"	"	"	5 4½	"	Br.	Blue	—	Canada	Hartshill	N. F.	Apr. 27/08	M. C. 80.	27.
8	"	Husb	—	No	—	—	—	Same as above	"	"	"	"	"	"	5 2	"	"	"	—	"	Holland	"	"	" 80	27.
9	"	—	—	"	—	—	—	"	"	"	"	"	"	"	—	"	"	"	—	"	"	"	"	" 80	27.
10	"	—	—	"	—	—	—	"	"	"	"	"	"	"	—	"	"	"	—	"	"	"	"	" 80	27.
11	"	—	—	"	—	—	—	"	"	"	"	"	"	"	—	"	"	"	—	"	"	"	"	" 80	27.
12	"	Self	20.00	"	—	—	—	Fr: W. R. Curtis, Ransomville, Ny	"	"	"	"	"	"	5 6	"	Bl	Br.	—	"	Berlin	"	Apr. 27/08	G. T. 6	27.
13	"	"	50.00	"	—	—	—	Sister: Lizzie A. Gloversville, Ny	"	"	"	"	"	"	5 8	"	Br.	Br.	—	"	N. Port	N.S.	"	"	27.
14	"	"	40.00	"	—	—	—	Uncle: Robert Wilson Albany, Ny	"	"	"	"	"	"	5 8	"	Lt.	Blue	Scar on nose	"	Statbray	"	"	"	27.
15	"	"	15.00	Yes Jan 24/04	Boston	Mar 1906		Mrs. J. Reilly, 24.3 Leglon St, Brighton, Mass	"	"	"	"	"	"	5 5	"	Br.	Br.	None	Ireland	Ballin	Boston	Sept 1905	Republic	27.
16	"	"	85.00	"	Trans	Ny City	Oct 1903	Bro: Miss Tracy 931 Highland Ave. Alto, Pa.	"	"	"	"	"	"	5 7	"	Br.	Br.	—	Scotland	Glasgow	N. Y.	Oct. 1903.	Teutonic	27.
17	"	"	5.00	No	—	—	—	Bro: S. Coates, 698 Baldwin Ave., Buffalo, Ny	"	"	"	"	"	"	5 9	"	Bl	Gr	Pockmarked	England	London	Quebec	Aug. 27/03	Kensington	28
18	"	"	16.00	Yes Sept 1906	Buffalo	Sept 1906		None.	"	"	"	"	"	"	5 4	"	Bl.	Br.	None	Canada	Thornton	N. F.	Apr. 25/08	G. P. 6.	28
19	"	"	200.00	No	—	—	—	Friend: Langley Transit	"	"	"	"	"	"	5 7	"	Br.	Bl.	Transit	England	Manchester	Halifax	Mar 27/05	Teutonic	28
20	"	"	100.00	"	—	—	—	"	"	"	"	"	"	"	5 5½	"	Dk.	Bl.	"	"	"	Ny	Apr. 3/06	Saxonia	28
21	"	"	25.00	Yes	Trans	Ny	May 24/04	Br: H. Munday, Carpolis, Pa.	"	"	"	"	"	"	5 7½	"	Br.	Blue	None	Scotland	Glasgow	"	May 24/05	Columbia	May 5
22	"	"	43.00	No	—	—	—	Cousin: S. Stusl 91 Madison Av. Nyacity	"	"	"	"	"	"	5 11	"	Br.	Br.	Scar right side neck	England	London	Quebec	May 10/05	Lake Champlain	Apr 30 28
23	"	"	—	"	—	—	—	Same as above	"	"	"	"	"	"	5 7	"	Br.	Blue	None	Ireland	Belfast	"	June 17/05	Virginian	28.
24	"	"	30.00	Yes	Buffalo	Aug. Wilbur 1906 Sept/06	Sept. 1904	Friend: Charles Ohio	"	"	"	"	"	"	6 0	Black	Br.	Bl.	"	Cape Colony	Poleni	Ny	Aug. 19/03	Philo.	28.
25	"	"	10.00	No	—	—	—	None.	"	"	"	"	"	"	5 10	Fr.	Br.	Bl.	—	"	"	Quebec	Oct 2/06	Corinthian	28
26	"	"	4.00	Yes	Buffalo	Mar 17 1906 Apr. 1906	Apr. 1906	None.	"	"	"	"	"	"	5 3½	"	Lt.	Bl.	None	England	Jarrow on Tyne	Montreal	May 31/02	Parisian	28
27	"	"	8.00	No	—	—	—	"	"	"	"	"	"	"	5 7	"	Dk.	Br.	"	Canada	Sherbrooke	N. S.	Apr. 29/08	U. B.	29.
28	"	"	14.00	"	—	—	—	"	"	"	"	"	"	"	5 5	"	Br.	Br.	"	"	Winnipeg	"	"	U. B.	29.
29	"	"	13.00	"	—	—	—	"	"	"	"	"	"	"	5 6	"	Br.	Blue	"	Scotland	Thurso	Halifax	May 17/05	Numidian	29.
30	"	"	7.00	"				"	"	"	"	"	"	"	5 9	"	"	Blue	"	"	Stetherdale	St John	Apr. 4/05	Athenia	29.

CLASS E.

INSTRUCTIONS FOR FILLING ALIEN MANIFESTS.

Column 3 (Age).—The return of age in column 3 should be expressed in years or months, the latter applying only to those under 1 year of age.

Column 4 (Sex).—The entry in column 4 should be either M (male) or F (female).

Column 5 (Married or single).—The entry in column 5 should be either M (married), S (single), Wd (widowed), or D (divorced).

Column 6 (Calling or occupation).—The entry in column 6 should describe as accurately as possible the occupation, trade, or profession of each alien arrival, as for example: Civil engineer, stationary engineer, locomotive engineer, mining engineer, brass polisher, steel polisher, iron molder, wood turner, etc., and not simply as engineer, polisher, molder, turner, or other indefinite designations.

A distinction should be made between *farmers* and *farm laborers*, regardless of the amount of money shown, as follows:

A farmer is one who operates a farm, either for himself or others.

A farm laborer is one who works on a farm for the man who operates it.

Aliens intending to pass through and out of the United States should be recorded under head of occupation as "in transit;" those coming only for a temporary sojourn in the United States, but not intending to pass through in transit, should be classed as "tourists" under head of occupation.

Column 7 (Able to read and write).—Column 7 is subdivided and the entries therein should be either Yes—Yes (can read and write), No—No (can neither read nor write), or Yes—No (can read but not write).

Column 8 (Nationality).—Column 8 should be construed to mean the country of which immigrant is a citizen or subject.

Column 9 (Race or people).—The entry in column 9 should show the race or people as given in list on reverse side of alien manifest.

Special attention should be paid to the distinction between race and nationality. For instance, "France" appearing on a manifest does not necessarily mean "French" by race or people, and similarly, "French" appearing on a manifest does not necessarily mean "France" by nationality. An alien who is Irish, German, or Hebrew by race might properly come under the heading of United Kingdom or any other country by nationality. In this connection the following distinctions should be specially observed:

CUBAN.

The term "Cuban" refers to the Cuban people (not Negroes).

WEST INDIAN.

"West Indian" refers to the people of the West Indies other than Cuba (not Negroes).

SPANISH-AMERICAN.

"Spanish-American" refers to the people of Central and South America of Spanish descent.

AFRICAN (BLACK).

"African (black)" refers to the African Negro, whether coming from Cuba or other islands of the West Indies, North or South America, Europe, or Africa. Any alien whose appearance indicates an admixture of Negro blood should be classified under this heading.

ITALIAN (NORTH).

The people who are native to the basin of the River Po in northern Italy (i. e., compartments of Piedmont, Lombardy, Venetia, and Emelia) and their descendants, whether residing in Italy, Switzerland, Austria-Hungary, or any other country, should be classed as "Italian (north)." Most of these people speak a Gallic dialect of the Italian language.

ITALIAN (SOUTH).

The people who are native to that portion of Italy south of the basin of the River Po (i. e., compartments of Liguria, Tuscany, the Marches, Umbria, Rome, the Abruzzi and Molise, Campania, Apulia, Basilicata, Calabria, Sicily, and Sardinia) and their descendants, should be classed as "Italian (south)."

Column 10 (Last permanent residence).—The entries in column 10 should show the *country and city or town* of last permanent residence. It is important for statistical purposes that country of last permanent residence independent of country of temporary residence, nationality, or race be shown.

Aliens who are permanent residents of the United States and are returning from a visit abroad should be recorded on manifests as United States for country of last permanent residence.

Column 11 (Name and complete address of nearest relative or friend in country whence alien came).—The entry in column 11 should give name and address of such relative. If no such relative living, give name and address of friend.

Column 12 (Final destination).—The entry in column 12 should show definitely the place (city or town) of final destination if within the United States; country, if outside the United States.

Column 14 (Whether having a ticket to such final destination).—The entry in column 14 should be either Yes (ticket) or No (no ticket).

Column 15 (By whom was passage paid).—The entry in column 15 should show definitely by whom passage was paid, as self; husband, father, brother, or other relative; friend; steamship company, etc.

Column 16 (Whether in possession of $50, and if less, how much).—The entry in column 16 should give in each case (individual or family) the exact amount of money shown.

Money brought by the head of a family should not be divided among the several members of the family.

Column 17 (Whether ever before in the United States; and if so, when and where).—The entries in column 17 should show whether or not (Yes or No) in the United States before; and if so, the year (or period of years), place, and date of last departure from the United States; as 1894–97; Philadelphia; Dec. 6, 1897.

Column 18 (Going to join relative or friend; and if so, what relative or friend).—The entry in column 18 should show whether going to join either a relative or friend; and if so, what relative or friend, with name and complete address.

Columns 19 to 35.—The answers in these columns should be complete, as indicated by the several headings.

LIST OF RACES OR PEOPLES.

African (black).
Armenian.
Bohemian.
Bosnian.
Bulgarian.
Chinese.
Croatian.
Cuban.
Dalmatian.
Dutch.
East Indian.
English.
Finnish.
Flemish.
French.
German.
Greek.
Hebrew.
Herzegovinian.
Irish.
Italian (North).
Italian (South).
Japanese.
Korean.
Lithuanian.
Magyar.
Mexican.
Montenegrin.
Moravian.
Pacific Islander.
Polish.
Portuguese.
Roumanian.
Russian.
Ruthenian (Russniak).
Scandinavian (Norwegians, Danes, and Swedes).
Scotch.
Servian.
Slovak.
Slovenian.
Spanish.
Spanish-American.
Syrian.
Turkish.
Welsh.
West Indian.

Form 1—Canada.

WHEN USED RETURN TO 233 ST. ANTOINE ST., MONTREAL, AT END OF EACH MONTH

Department of Commerce and Labor
IMMIGRATION SERVICE

LIST OR MANIFEST OF ALIEN PASSENGERS APPLYING FOR ADMISSION

SHEET NO. 2a

11—1594

Required by the regulations of Secretary of Commerce and Labor of the

PORT OF Niagara Falls, NY

1	2		3	4	5	6	7	8	9	10		11	12	
No. on List.	NAME IN FULL. Family Name.	Given Name.	Age. Yrs.	Mos.	Sex. Married or Single.	*Calling or Occupation.	Able to— Read.	Able to— Write.	Nationality. (Country of which citizen or subject.)	†Race or People.	Last Permanent Residence. Country.	Last Permanent Residence. City or Town.	The name and complete address of nearest relative or friend in country whence alien came.	Final Destination. State.	Final Destination. City or Town.
Maw 1	Clarke	William	35	M S		Salesman	Yes	Yes	Canada	English	Canada	Guelph	Father: Samuel Beachville, Ont.	NY	Buffalo
Debarred 2	King	William T.	28	M S		Farm Lab.	"	"	"	"	"	Toronto	Father: Wm H. Bedford, Eng.	Mont.	Glendive
Maw 3	Colquhoun	Lydia	14	F S		Domestic	"	"	"	Indian	"	Aweekon	Father: George Aweekon, Ont.	NY	Ransomville
Maw 4	Veit	Mary	23	F S		Steno.	"	"	"	German Ba. W. Indies	"	Tavistok	Father: Fred, Tavistok, Ont.	N.J.	Atlantic City
In Transit Maw 5	Degree	Beresford	22	M S		Student	"	"	"	Negro	"	Toronto	Transit	Jamaica	Jamaica
In Transit Maw 6	Paris	Guiseppe	51	M M		Laborer	"	"	"	Italian	"	"		Italy	Italy
Maw 7	Warner	Robert	24	M M		Farm Lab.	"	"	"	English	"	Grimsby	Father: Samuel W. Grimsby, Ont.	NY	Buffalo
Maw 8	Warner	Elizabeth	24	F M		Wife	"	"	"	"	"	"	Father: Samuel W. Grimsby, Ont	NY	Buffalo
Debarred	Davey	Emily	35	F M		Domestic	"	"	"	Indian	"	Hagersville		NY	Buffalo
Maw 10	Savage	Bee	27	F S		"	"	"	"	Irish	"	Toronto	Roaddress	NJ	Jersey City
Maw 11	Davis	Jean	24	F S			"	"	"	Scotch	"	"	Father: Dennis Riverstown, Ire.	Ny	N. Falls
Maw 12	Hagarty	Reginald	22	M S		Civil Engineer	"	"	"	English	"		Father: Wm. Davis, Glasgow, Scot	NY	Newyork
Maw 13	Whelan	Wilfred	30	M M		Cook	"	"	"	Irish	"	St Catherines	Father: E.W., 662 Euclid Ave., Toronto, Ont.	NY	Buffalo
Maw 14	Whelan	Archie	24	F M		Wife	"	"	"	"	"	"	Father: Patrick, Kingston, Canada.	NY	Buffalo
Maw 15	Angel	Linda	24	F S		Student Nurse	"	"	"	"	"	"	Father: Patrick, Kingston, Canada.	NY	Buffalo
In Transit Maw 16	Kennaugh	Samuel	25	M S		Machinist	"	"	"	English	"	St Hope	Father: Isaac H. No. Sydney, C. B.	NY	Clifton Springs
Maw 17	Pinsent	Stanley R.	19	M S		Electrician	"	"	"	"	"	Toronto	Transit	Eng.	England
Maw 18	O'Neil	Peter	20	M S		Sta. Eng.	"	"	"	"	"	"	Father: George, Moosejaw, Canada.	NY	Buffalo
Maw 19	Drummond	Annie	25	F S		Student Nurse	"	"	"	"	"	Hamilton	Bro. Ernest, Burlon Head, Eng.	NY	Buffalo
Maw 20	Purdy	Mrs. W. M. E.	30	F M		Wife	"	"	"	"	"	Peterboro	Father: John, Petersboro, Ont.	NY	Newyork
Maw 21	Purdy	Daniel E.	16	M S		Child	"	"	"	"	"	Jordan	Mother: J. S. Kratz, Jordan, Ont.	NY	Buffalo
Maw 22	Purdy	Helen	—	3 F S		"	"	"	"	"	"	"	Same	NY	Buffalo
Maw 23	Cokes	Margaret	30	F M		Wife	yes	yes	"	"	"	"	Same	NY	Buffalo
Maw 24	Cokes	Marie	10	F S		Child	"	"	"	"	"	Oshawa	Roaddress	NY	Batavia
Maw 25	Cokes	Ray	8	M S		"	"	who	"	"	"	"	Roaddress	NY	Batavia
Maw 26	Cokes	Ray	8	M S		"	"	"	"	"	"	"	Roaddress	NY	Batavia
Maw 27	Cokes	Walter	6	M S		"	"	"	"	"	"	"	Roaddress	NY	Batavia
Maw 28	Cokes	Dora	3	F S		"	"	"	"	"	"	"	Roaddress	NY	Batavia
Maw 29	Hawes	George	23	M S		Bl. Smith	yes	yes	"	"	"	Brantford	Roaddress	NY	Batavia
Maw 30	Ward	Mary	31	M S		Domestic	"	"	"	"	"	London	Mother: Lottie, Norwich, Eng.	NY	Rochester
	NOT USED											Roaddress		R.I.	Providence

*Instead of showing occupation of tourists and aliens in transit, state in column 6 whether they are "tourists" or "in transit."

†"Race or People" is to be determined by the stock from which aliens sprang and the language they speak. List of races will be found on back of this sheet.

CLASS E.

NO PASSENGER WHO ARRIVED AT A CANADIAN OCEAN PORT FROM A FOREIGN SEAPORT WITHIN ONE YEAR OF DATE OF EXAMINATION MAY BE MANIFESTED ON THIS SHEET.

TO THE UNITED STATES FROM FOREIGN CONTIGUOUS TERRITORY

United States, under Act of Congress approved February 20, 1907

121

(OVER.)

MONTH OF May 24th, 1908 Class "E"

11—1504

13	14	15	16	17			18	19	20	21	22	23	24	25	26	27	28	29		30	31	32	33
				Whether ever before in the United States; and if so, when and where?										SUPPLEMENTAL INFORMATION REQUIRED BY NATURALIZATION ACT APPROVED JUNE 29, 1906.						SUPPLEMENTAL INFORMATION REQUIRED BY IMMIGRATION REGULATIONS.			
No. on List.	Whether having a ticket to such final destination.	By whom was passage paid? (Whether alien paid his own passage, whether paid by any other person, or by any corporation, society, municipality, or government.)	Whether in possession of $50, and if less, how much?	Yes or No.	If Yes— Year or period of years.	If Yes— Where?	Whether going to join a relative or friend; and if so, what relative or friend, and his name and complete address.	Ever in prison or almshouse, or institution for the insane, or supported by charity? If so, which?	Whether a Polygamist.	Whether an Anarchist.	Whether coming by reason of, or in pursuance of, any offer, solicitation, promise, or agreement, express or implied, to labor in the United States.	Condition of Health, Mental and Physical.	Deformed or Crippled. Nature, length of time, and cause.	Height. Ft. Ins	Complexion.	Color of— Hair. Eyes.	Marks of Identification.	Place of Birth. Country.	City or Town.	Seaport of Landing.	Date of Landing.	Name of SS.	Date of Examination.
			$		1895	Bay City																	
1	yes	self	40	yes	1895	Mich	Uncle Address Mr. Chas. Stewart, Glendive, Montana.	no	no	no	no	Good	no	5 10	Fr.	Br Br	Remarks	Canada	Guelph	N. Falls	Apr. 29 1908	S.S. T-10	Apr. 29
2	"	"	25	no	—	—	—	"	"	"	"	"	"	5 5½	"	Br Bl	"	England	Bedford	Montreal	Apr. 29 by Steamer	Bavarian	29
3	"	"	1	no	—	L.P.C.	— Mr. R. F. Ransom, Ransomville, Ny	"	"	"	"	"	"	5 5	Sk	Bl Bl	"	Canada	Hawkeun	N. Falls	Apr. 29 1908	Mb. 36	29
4	"	"	11	no	—	—	— Sister: Ida, 1801 Pacific Ave, Atlantic City, N.J.	"	"	"	"	"	"	5 5	Fr	Br Blue	"	"	Tavistok	"	"	S.S. 2	29
5	"	"	5	yes	Trans June 06	Ny	June 06 Transit West Indies	"	"	"	"	"	"	5 11½		Bl Br	Transit	—	—	Ny	June 1906	Atrato	29
6	2 "	"	600	"	May 99	Orange, N.J.	May 99 " Italy	"	"	"	"	"	"	5 7	—	Br Br	"	—	—	"	June 1896	Unknown	30
7	"	"	17	no	—	—	— Address	"	"	"	"	"	"	5 7	Fr	Br Blue	Remarks	England	Carlisle	Halifax	Apr. 13 1907	Lucian	30
8	"	Husb.	—	no	—	—	— " "	"	"	"	"	"	"	5 4½	"	Br Bl	"	"	Brackford	"	"	"	30
9	"	self	1	no	—	L.P.C.	— " "	"	"	"	"	"	"	5 4	Sk	Br Gr	"	Canada	Hagersville	N. Falls	Apr. 30 1908	Mb. 36	30
10	"	"	70	yes	Dec. 03	Boston, Mass.	Dec. 03 Cousin: Miss J. Kilmartin, 407 York St. Jersey City, N.J.	"	"	"	"	"	"	5 2	Fr	Br Bl	"	Ireland	Riverstown	Quebec	1893	Parisian	30
11	"	"	5	no	—	—	— Mrs. Jas. Wright, Niagara Falls, Ny.	"	"	"	"	"	"	5 4	"	Br Br	"	Scotland	Edinburgh	"	Oct. 1 1906	Cassandra	30
12	"	"	35	no	—	—	— Address	"	"	"	"	"	"	5 7½	"	Br Bl	"	Canada	Seaforth	N. Falls	Apr. 30 1908	G.T.R. 2	30
13	"	"	75	yes	1891 1902	Watertown, Ny	1902 " "	"	"	"	"	"	"	5 8	"	Br Bl	"	"	Iverary	"	May 1 1908	G.T.R. 20	May 1
14	"	Husb.	—	no	—	—	— " "	"	"	"	"	"	"	5 4	"	Br Br	"	"	Bedford	"	May 1 1908	G.T.R. 20	1
15	"	self	6	no	—	—	— Miss Boyce, Supt. Training School Clifton Springs, Ny.	"	"	"	"	"	"	5 4	"	Br Bl	"	Newfound Land	Hearts Content	"	May 1 1908	G.T.R. 6	1
16	"	"	25	no	—	—	— Transit England	"	"	"	"	"	"	5 6	—	Sandy Bl	Transit	—	—	Halifax	Mar. 23 1907	Victorian	1
17	"	"	50	no	—	—	— Address	"	"	"	"	"	"	5 9	Fr.	Br Bl	Remarks	England	London	Southampton	Mar. 1901	Lake Erie	1
18	"	"	21	no	—	—	—	"	"	"	"	"	"	5 4	"	Br Br	"	"	Rochdale	Quebec	Mar. 1900	Kensington	1
19	"	"	20	yes	1902 1904	St. Louis, Mo.	1902 Bellevue Hospital New York Husb. Wm. 93 Spaulding St. Buffalo, Ny.	"	"	"	"	"	"	5 5	"	Br Br	"	"	London	Montreal	1894	Unknown	1
20	"	Husb.	15	no	—	—	—	"	"	"	"	"	"	5 3	"	Br Br	"	Canada	Fort Erie	N. Falls	May 1 '08	G.T.R. 20	2
21	"	Father	—	no			Father: James as above	"	"	"	"	"	"	— —	"	Br Br	"	"	Jordan	"	"	"	2
22	"	Father	—	no			Father: James as above	"	"	"	"	"	"	— —	"	Br Br	"	"	"	"	"	"	2
23	"	Husb.	60	no			Husb. James, Batavia, Ny	"	"	"	"	"	"	5 6	"	Gr Blue	"	"	Brantford	"	"	G.T.R. 10	2
24	"	Father	—	no			Father: James, Batavia, Ny	"	"	"	"	"	"	— —	"	Lt Blue	"	"	Oshawa	"	"	"	2
25	"	"	—	no	—	—	— Same	"	"	"	"	"	"	— —	"	" "	"	"	"	"	"	"	2
26	"	"	—	no	—	—	— Same	"	"	"	"	"	"	— —	"	" "	"	"	"	"	"	"	2
27	"	"	—	no	—	—	— Same	"	"	"	"	"	"	— —	"	" "	"	"	"	"	"	"	2
28	"	"	—	no	—	—	— Same	"	"	"	"	"	"	— —	"	" "	"	"	"	"	"	"	2
29	"	self	60	no	—	—	— Cousin: Emma Campling, 55 Cortland St. Rochester, Ny	"	"	"	"	"	"	5 8¾	"	Br Br	"	England	Ipswich City	Halifax	June 1905	City of Bombay	2
30	"	"	11	yes	Trans	Ny	Apr. 07 St. Fr. Address: Mrs. Whitford, 1368 Eddy St. Providence, R.I.	"	"	"	"	"	"	5 4	"	Br Br	"	"	London	Ny	Apr. 1907	Umbria	2

CLASS E.

NO PASSENGER WHO ARRIVED AT A CANADIAN OCEAN PORT FROM A FOREIGN SEAPORT WITHIN ONE YEAR OF DATE OF EXAMINATION MAY BE MANIFESTED ON THIS SHEET.

TO THE UNITED STATES FROM FOREIGN CONTIGUOUS TERRITORY

United States, under Act of Congress approved February 20, 1907

121

MONTH OF May 24th, 1908 Class "E"

(OVER.)

11—1504

13 No. on List	14 Whether having a ticket to such final destination.	15 By whom was passage paid? (Whether alien paid his own passage, whether paid by any other person, or by any corporation, society, municipality, or government.)	16 Whether in possession of $50, and if less, how much?	17 Whether ever before in the United States; and if so, when and where? Yes or No.	If Yes— Year or period of years.	Where?	Date of last departure from U. S.	18 Whether going to join a relative or friend; and if so, what relative or friend, and his name and complete address.	19 Whether coming under contract, express or implied, to perform labor in the United States.	20 Whether a Polygamist.	21 Whether an Anarchist.	22 Whether coming by reason of any offer, solicitation, promise, or agreement to procure labor, or assist in procuring labor, in the United States.	23 Condition of Health, Mental and Physical.	24 Deformed or Crippled. Nature, length of time, and cause.	SUPPLEMENTAL INFORMATION REQUIRED BY NATURALIZATION ACT APPROVED JUNE 29, 1906. 25 Height. Ft.	Ins	26 Complexion.	27 Color of— Hair.	Eyes.	28 Marks of Identification.	29 Place of Birth. Country.	City or Town.	SUPPLEMENTAL INFORMATION REQUIRED BY IMMIGRATION REGULATIONS. 30 Seaport of Landing.	31 Date of Landing.	32 Name of SS.	33 Date of Examination.
1	yes	self	40	yes	1895	Mich	1895	Road Drugg	no	no	no	no	Good	no	5	10	Fr.	Br	Br	Remarks	Canada	Guelph	N. Falls	Apr. 29 1908	D.T-10	Apr. 29
2	"	"	25	no	—	—	—	Fr. Chas. Stewart, Detective, Montana.	"	"	"	"	"	"	5	5½	"	Br	Bl	"	England	Bedford	Montreal	Sept. 29 Apr. 29	Carpathian	29
3	"	"	1	no	—	L.P.C.	—	Fr. R. F. Ransom, Ransomville, Ny	"	"	"	"	"	"	5	5	Sk	Bl	Bl	"	Canada	Hawkesbury	N. Falls	1908	Mb. 36	29
4	"	"	11	no	—	—	—	Sister: Ida, 1801 Pacific Ave, Atlantic City, N.J.	"	"	"	"	"	"	5	5	Fr	Br	Blue	"	"	Tavistok	"	"	D.T.2	29
5	"	"	5	yes	Trans	Ny	June 1906	Transit West Indies	"	"	"	"	"	"	5	1½	Bl	Br	Br	Transit	—	—	Ny	June 1906	Atrato	29
6	2	"	600	"	May 9th	Orange, N.J.	May 9	"	"	"	"	"	"	"	5	7	—	Br	Br	"	—	—	"	June 1896	Unknown	30
7	"	"	17	no	—	—	—	Road address	"	"	"	"	"	"	5	7	Fr	Br	Blue	Remarks	England	Carlisle	Halifax	Apr. 13 1907	Lucian	30
8	"	Husb.	—	no	—	—	—	" "	"	"	"	"	"	"	5	4½	"	Br	Bl	"	"	Brackford				30
9	"	self	1	no	—	L.P.C.	—		"	"	"	"	"	"	5	4	Sk	Br	Gr	"	Canada	Hagersville	N. Falls	Apr. 30 1908	Mb. 36	30
10	"	"	70	yes	Apr. 03 Dec. 03	Boston, Mass	Dec. 03	Cousin: Mrs. J. Kilmartin, 407 York St. Jersey City, N.J.	"	"	"	"	"	"	5	2	Fr	Br	Bl	"	Ireland	Riverstown	Quebec	1893	Pavonian	30
11	"	"	5	no	—	—	—	Hotel Jas Wright, Niagara Falls, Ny.	"	"	"	"	"	"	5	4	"	Br	Br	"	Scotland	Edinburgh	"	Oct. 1 1906	Cassandra	30
12	"	"	35	no	—	—	—	Road address	"	"	"	"	"	"	5	7½	"	Br	Bl	"	Canada	Seaforth	N. Falls	Apr. 30 1908	G.T.2	30
13	"	"	75	yes	1891 1902	Watertown, Ny	1902	" "	"	"	"	"	"	"	5	8	"	Br	Bl	"	"	Overarg	"	May 1 1908	G.T.20	May 1
14	"	Husb.	—	no	—	—	—		"	"	"	"	"	"	5	4	"	Br	Br	"	"	Bedford	"	May 1 1908	G.T.20	1
15	"	self	6	no	—	—	—	Miss Boyce, Supt. Training School Clifton Springs, Ny.	"	"	"	"	"	"	5	4	"	Br	Bl	"	Newfound land	Hearts Content	"	May 1 1908	G.T. 6	1
16	"	"	25	no	—	—	—	Transit England	"	"	"	"	"	"	5	6	—	Sandy Bl	Transit		—	—	Halifax	Mar. 23 1907	Victorian	1
17	"	"	50	no	—	—	—	Road address	"	"	"	"	"	"	5	9	Fr	Br	Bl	Remarks	England	London	Southw	Mar. Lake 1901	Erie	1
18	"	"	21	no	—	—	—		"	"	"	"	"	"	5	4	"	Br	Br	"	"	Rochdale	Quebec	Mar. 1900	Kensington	1
19	"	"	20	yes	1902 1904	St. Louis, Mo.	1902	Bellevue Hospital New York	"	"	"	"	"	"	5	5	"	Br	Br	"	"	London	Montreal	1894	Unknown	1
20	"	Husb.	15	no	—	—	—	Husb. Wm. 93 Spalding St. Buffalo, Ny.	"	"	"	"	"	"	5	3	"	Br	Br	"	Canada	Fort Erie	N. Falls	May 2 08	G.T.20	2
21	"	Father	—	yes				Father: same as above	"	"	"	"	"	"	—	—	"	Br	Br	"	"	Jordan	"	"	"	2
22	"	Father	—	yes				Father: same as above.	"	"	"	"	"	"	—	—	"	Br	Br	"	"	"	"	"	"	2
23	"	Husb.	60	yes				Husb. James, Batavia, Ny	"	"	"	"	"	"	5	6	"	Gr	Blue	"	"	Brantford	"	"	G.T-10	2
24	"	Father	—	yes				Father: James, Batavia, Ny	"	"	"	"	"	"	—	—	"	Gr	Blue	"	"	Oshawa	"	"	"	2
25	"	"	—	yes				Same	"	"	"	"	"	"	—	—	"	"	"	"	"	"	"	"	"	2
26	"	"	—	yes				Same	"	"	"	"	"	"	—	—	"	"	"	"	"	"	"	"	"	2
27	"	"	—	yes				Same	"	"	"	"	"	"	—	—	"	"	"	"	"	"	"	"	"	2
28	"	"	—	yes				Same	"	"	"	"	"	"	—	—	"	"	"	"	"	"	"	"	"	2
29	"	self	60	no	—	—	—	Cousin: Emma Dampling, 55 Cortland St. Rochester, Ny	"	"	"	"	"	"	5	8¾	"	Br	Br	"	England	Ipswich City	Halifax	June 1905	City of Bombay	2
30	"	"	11	yes	Trans	Ny	Apr. 07	Fr. Mrs. Whitford, 1368 Eddy St. Providence, R.I.	"	"	"	"	"	"	5	4	"	Br	Br	"	"	London	Ny	Apr. 1907	Umbria	2

CLASS E.

INSTRUCTIONS FOR FILLING ALIEN MANIFESTS.

Column 3 (Age).—The return of age in column 3 should be expressed in years or months, the latter applying only to those under 1 year of age.

Column 4 (Sex).—The entry in column 4 should be either M (male) or F (female).

Column 5 (Married or single).—The entry in column 5 should be either M (married), S (single), Wd (widowed), or D (divorced).

Column 6 (Calling or occupation).—The entry in column 6 should describe as accurately as possible the occupation, trade, or profession of each alien arrival, as for example: Civil engineer, stationary engineer, locomotive engineer, mining engineer, brass polisher, steel polisher, iron molder, wood turner, etc., and not simply as engineer, polisher, molder, turner, or other indefinite designations.

A distinction should be made between *farmers* and *farm laborers*, regardless of the amount of money shown, as follows:

A farmer is one who operates a farm, either for himself or others.

A farm laborer is one who works on a farm for the man who operates it.

Aliens intending to pass through and out of the United States should be recorded under head of occupation as "in transit;" those coming only for a temporary sojourn in the United States, but not intending to pass through in transit, should be classed as "tourists" under head of occupation.

Column 7 (Able to read and write).—Column 7 is subdivided and the entries therein should be either Yes—Yes (can read and write), No—No (can neither read nor write), or Yes—No (can read but not write).

Column 8 (Nationality).—Column 8 should be construed to mean the country of which immigrant is a citizen or subject.

Column 9 (Race or people).—The entry in column 9 should show the race or people as given in list on reverse side of alien manifest.

Special attention should be paid to the distinction between race and nationality. For instance, "France" appearing on a manifest does not necessarily mean "French" by race or people, and similarly, "French" appearing on a manifest does not necessarily mean "France" by nationality. An alien who is Irish, German, or Hebrew by race might properly come under the heading of United Kingdom or any other country by nationality. In this connection the following distinctions should be specially observed:

CUBAN.

The term "Cuban" refers to the Cuban people (not Negroes).

WEST INDIAN.

"West Indian" refers to the people of the West Indies other than Cuba (not Negroes).

SPANISH-AMERICAN.

"Spanish-American" refers to the people of Central and South America of Spanish descent.

AFRICAN (BLACK).

"African (black)" refers to the African Negro, whether coming from Cuba or other islands of the West Indies, North or South America, Europe, or Africa. Any alien whose appearance indicates an admixture of Negro blood should be classified under this heading.

ITALIAN (NORTH).

The people who are native to the basin of the River Po in northern Italy (i. e., compartments of Piedmont, Lombardy, Venetia, and Emelia) and their descendants, whether residing in Italy, Switzerland, Austria-Hungary, or any other country, should be classed as "Italian (north)." Most of these people speak a Gallic dialect of the Italian language.

ITALIAN (SOUTH).

The people who are native to that portion of Italy south of the basin of the River Po (i. e., compartments of Liguria, Tuscany, the Marches, Umbria, Rome, the Abruzzi and Molise, Campania, Apulia, Basilicata, Calabria, Sicily, and Sardinia) and their descendants, should be classed as "Italian (south)."

Column 10 (Last permanent residence).—The entries in column 10 should show the *country and city or town* of last permanent residence. It is important for statistical purposes that country of last permanent residence independent of country of temporary residence, nationality, or race be shown.

Aliens who are permanent residents of the United States and are returning from a visit abroad should be recorded on manifests as United States for country of last permanent residence.

Column 11 (Name and complete address of nearest relative or friend in country whence alien came).—The entry in column 11 should give name and address of such relative. If no such relative living, give name and address of friend.

Column 12 (Final destination).—The entry in column 12 should show definitely the place (city or town) of final destination if within the United States; country, if outside the United States.

Column 14 (Whether having a ticket to such final destination).—The entry in column 14 should be either Yes (ticket) or No (no ticket).

Column 15 (By whom was passage paid).—The entry in column 15 should show definitely by whom passage was paid, as self; husband, father, brother, or other relative; friend; steamship company, etc.

Column 16 (Whether in possession of $50, and if less, how much).—The entry in column 16 should give in each case (individual or family) the exact amount of money shown.

Money brought by the head of a family should not be divided among the several members of the family.

Column 17 (Whether ever before in the United States; and if so, when and where).—The entries in column 17 should show whether or not (Yes or No) in the United States before; and if so, the year (or period of years), place, and date of last departure from the United States; as 1894–97; Philadelphia; Dec. 6, 1897.

Column 18 (Going to join relative or friend; and if so, what relative or friend).—The entry in column 18 should show whether going to join either a relative or friend; and if so, what relative or friend, with name and complete address.

Columns 19 to 33.—The answers in these columns should be complete, as indicated by the several headings.

LIST OF RACES OR PEOPLES.

African (black).
Armenian.
Bohemian.
Bosnian.
Bulgarian.
Chinese.
Croatian.
Cuban.
Dalmatian.
Dutch.
East Indian.
English.
Finnish.
Flemish.
French.
German.
Greek.
Hebrew.
Herzegovinian.
Irish.
Italian (North).
Italian (South).
Japanese.
Korean.
Lithuanian.
Magyar.
Mexican.
Montenegrin.
Moravian.
Pacific Islander.
Polish.
Portuguese.
Roumanian.
Russian.
Ruthenian (Russniak).
Scandinavian (Norwegians, Danes, and Swedes).
Scotch.
Servian.
Slovak.
Slovenian.
Spanish.
Spanish-American.
Syrian.
Turkish.
Welsh.
West Indian.

Form 1—Canada.

WHEN USED RETURN TO 233 ST. ANTOINE ST., MONTREAL, AT END OF EACH MONTH

Department of Commerce and Labor
IMMIGRATION SERVICE

LIST OR MANIFEST OF ALIEN PASSENGERS APPLYING FOR ADMISSION

Required by the regulations of Secretary of Commerce and Labor of the

PORT OF Niagara Falls, NY.

SHEET NO. 21

11—1594

1	2		3	4	5	6	7		8	9	10		11	12	
No. on List.	NAME IN FULL. Family Name.	Given Name.	Age. Yrs.	Mos.	Sex. Married or Single.	*Calling or Occupation.	Able to— Read.	Write.	Nationality. (Country of which citizen or subject.)	†Race or People.	Last Permanent Residence. Country.	City or Town.	The name and complete address of nearest relative or friend in country whence alien came.	Final Destination. State.	City or Town.
Maw 1	Campbell	Donald	30		M M	Sailor	Yes	Yes	Canada	Scotch	Canada	Pt Dalhousie	Wife; Mary, 33 Arnold Lewis, Scotland.	NY	Buffalo
Maw 2	Brown	Charles	37		M	S. Engineer Stat.	"	"	"	English	"	Oakville	Father; Edwin Brown Bronte, Ont.	NY	N. Falls
Maw 3	Robinson	William	34		"	" Laborer	"	"	"	Irish	"	Toronto	Mother; Sophia, 120 Parliament, Ar. Toronto	Ohio	Cleveland
Maw 4	Watt	George	39		"	M Farm Laborer	"	"	"	Scotch	"	N. Falls Ont	No address.	NY	Medina
Maw 5	Watt	Maggie	31		F	" Wife	"	"	"	"	"	" " "	"	"	"
Maw 6	Watt	William	9		M	S. Child	"	"	"	"	"	" " "	"	"	"
Maw 7	Watt	Agnes	5		F	S	"	No	No	"	"	" " "	"	"	"
Maw 8	Watt	Florence	4		F	S	"	"	"	"	"	" " "	"	"	"
Maw 9	Hudson	William P.	27		M	M Contractor Builder	Yes	Yes	"	English	"	Toronto	Mother; Elizabeth Spaulding, Eng	N.J.	Elizabeth
Maw 10	McKenzie	Johnson	21		"	S. Laborer	"	"	"	Scotch	"	Stafford	Father; Daniel, Tobey Mills, N.S.	Me	Bangor
Maw 11	Murray	Alonzo	19		"	"	"	"	"	"	"	Stafford	Father; Hugh Hodson N.S.	"	"
Maw Debarred	Hanrigan	Thomas	32		"	"	No	No	"	English	"	Welland	Mother; Barbara, Welland, Ont	NY	Buffalo
Maw Debarred	Burger	Elmer	26		"	M Stone mason Stone	Yes	Yes	"	German	"	"	Wife; Margaret Welland, Ont	"	"
Maw 14	Cohen	Benjamin	26		"	" maker	"	"	"	Hebrew	"	Hamilton	Wife; Blema 117 Park St., Hamilton, Ont	"	"
Maw 15	Allen	Edward	62		"	Wd Stone cutter	"	"	"	English	"	Toronto	No address	"	N. Falls
Maw 16	Barnes	Mary	20		F	S Domestic	"	"	"	"	"	Allendale	Father; Aaron Thornton, Ont	"	Buffalo
Maw 17	Pye	Obe	9		M	S Child	"	"	"	"	"	Ore	Father; Thomas Allendale, Ont	"	"
Maw 18	Brisson	Tillie	44		F	S Laundress	"	"	"	French	"	Toronto	Sister; Josephine Le Bun 115 St Margaret, Montreal, Can	"	"
Maw 19	Dye	Della	38		F	S Domestic	"	"	"	English	"	Ingersoll	Mother; Mrs E. Dye Thamesford, Ont	"	N. Falls
Maw 20	Rendle	William	24		M	S Slater	"	"	"	"	"	Toronto	Mother; Mrs E. Rendle 31 Mathilda St., Toronto, Ont	"	Buffalo
Maw 21	Rendle	Walter	32		"	M	"	"	"	"	"	"	Same as above	Ohio	Cleveland
Maw 22	Porter	David	18		"	" Sailor	"	"	"	Irish	"	Allenford	Wife; Lucy Allenford, Ont	Ohio	Ashtabula
Maw 23	Pugsley	Mrs Eva	36		F	Wd None	"	"	"	English	"	London	Son; William Jr. London, Ont	NY	Buffalo
Maw 24	Lomax	James	55		M	M Laborer	"	"	"	"	"	Toronto	Son; William Blackburn, Eng	"	Niagara
Maw 25	Lomax	Annie	11		F	S Child	"	"	"	"	"	Toronto	Coming with Father	"	"
Maw 26	Perkins	George H.	28		M	S Engineer marine	"	"	"	"	"	Toronto	Father; Joseph, 3 Alfred St. Hull, Eng	NY	Buffalo
Maw 27	Wanamaker	William	39		"	M Sailor	"	"	"	Scotch	"	Toronto	Mother; Mrs Ruth, Ashburn, Ont.	Pa.	Erie
Maw 28	Wanamaker	Mrs Celina	44		F	M Wife	"	"	"	English	"	Toronto	Same as above	"	"
Maw 29	Eifert	Victoria	17		F	S Seamstress	"	"	"	German	"	Wildmay	Father; Fred Macaway, Ont	NY	Buffalo
Maw 30	Anderson	Mary	23		F	S Domestic	"	"	"	Indian	"	Toronto	Father; John Ohsmeken, Ont	"	"

NOT USED

*Instead of showing occupation of tourists and aliens in transit, state in column 6 whether they are "tourists" or "in transit."
†"Race or People" is to be determined by the stock from which aliens sprang and the language they speak. List of races will be found on back of this sheet.

CLASS E.

NO PASSENGER WHO ARRIVED AT A CANADIAN OCEAN PORT FROM A FOREIGN SEAPORT WITHIN ONE YEAR OF DATE OF EXAMINATION MAY BE MANIFESTED ON THIS SHEET.

TO THE UNITED STATES FROM FOREIGN CONTIGUOUS TERRITORY

United States, under Act of Congress approved February 20, 1907

MONTH OF May, 1908. "E"

132

(OVER.)

11—1504

13	14	15	16	17			18	19	20	21	22	23	24	SUPPLEMENTAL INFORMATION REQUIRED BY NATURALIZATION ACT APPROVED JUNE 29, 1906.						SUPPLEMENTAL INFORMATION REQUIRED BY IMMIGRATION REGULATIONS.			
														25	26	27	28	29		30	31	32	33
No. on List.	Whether having a ticket to such final destination.	By whom was passage paid? (Whether alien paid his own passage, whether paid by any other person, or by any corporation, society, municipality, or government.)	Whether in possession of $50, and if less, how much?	Whether ever before in the United States; and if so, when and where?			Whether going to join a relative or friend; and if so, what relative or friend, and his name and complete address.	Ever in prison or almshouse, or institution for care and treatment of the insane, or supported by charity? If so, what?	Whether a Polygamist.	Whether an Anarchist.	Whether coming by reason of any offer, solicitation, promise, or agreement, express or implied, to labor in the United States.	Condition of Health, Mental and Physical.	Deformed or Crippled. Nature, length of time, and cause.	Height.		Complexion.	Color of—		Marks of Identification.	Place of Birth.		Seaport of Landing.	Date of Landing.	Name of SS.	Date of Examination.
				Yes or No.	If Yes— Year or period of years.	If Yes— Where?								Ft.	Ins		Hair.	Eyes.		Country.	City or Town.				
1	Yes	Self	$40	No	—	—	No address	No	No	No	No	Good	No	5	7	Fr.	Br.	Bl.	Patton X on back left hand	Scotland	Arnol of Quebec		May 17/06	Corinthian	May 4
2	"	"	10.00	Yes	1898	Niagara Falls, Ont.	Mr. E. Brown, Clerk	"	"	"	"	"	"	5	8½	"	Gr.	Br.	None.	Canada	Appleby N. Falls	4/08	May 9	G.T.	20 4
3	"	"	20.00	Yes	1899	Ill.	1899 laund, 2116 E 29th St. Chicago	"	"	"	"	"	"	5	11½	"	Br.	Bl.	Left thumb amputated.	"	Toronto	"	"	"	" 4
4	No	"	100.00	No	—	—	— Clark Ellis. Medina, Ny.	"	"	"	"	"	"	5	9	"	Br.	Br.	None.	Scotland	Swanage Bancbory	Halifax	Apr. 25/07	Laurentian	4
5	"	Husb	—	"	—	—	— " "	"	"	"	"	"	"	5	4½	"	Br.	Bl.	"	"	"	"	"	"	4
6	"	Father	—	"	—	—	— " "	"	"	"	"	"	"	—	—	"	Br.	Br.	"	"	"	"	"	"	4
7	"	"	—	"	—	—	— " "	"	"	"	"	"	"	—	—	"	Br.	Br.	"	"	"	"	"	"	4
8	"	"	—	"	—	—	— " "	"	"	"	"	"	"	—	—	"	Br.	Br.	"	"	"	"	"	"	4
9	Yes	Self	60.00	No	—	—	— Fr. John Price, 95 N. Jersey St. Elizabeth, N.J. Aunt: Tillie McKenzie	"	"	"	"	"	"	5	8	Fr.	Lt.	Bl.	"	England	Spaulding	"	Mar. 23/07	Victorian	4
10	"	"	25.00	"	—	—	— 171 Marlborough St. Bangor, Me.	"	"	"	"	"	"	5	11	"	Br.	Blue	"	N.S.	Stony mist	N. Falls	4/08	G.T.	2 4
11	"	"	1.85	"	—	—	— Same as above	"	"	"	"	"	"	5	8	"	Lt.	"	"	"	"	Hodson	"	"	" 4
12	"	"	5.00	"	—	L.P.C.	— Bro: Chas. Broadway Buffalo, Ny	"	"	"	"	"	"	5	7½	"	Br.	Gr.	"	Canada	Moulton	"	May 5/1908	L.B.	5
13	"	"	None	"	—	L.P.C.	— Sister: Mrs. E. Johnson Sloan, Ny	"	"	"	"	"	"	5	9	"	Lt.	Blue	"	"	Holland	"	"	"	" 5
14	"	"	15.00	"	—	—	— Fr: A. Otto Cohen Buffalo, Ny.	"	"	"	"	"	"	5	7	"	Br.	"	"	Russia	Korna	Quebec	May 1908	Unknown	5
15	"	"	65.00	Yes	1892 to 1901	Niagara 1901	— No address	"	"	"	"	"	"	5	4½	"	Lt.	Bl.	"	U.S.	Fonda Ny.	"	1872	"	5
16	"	"	3.00	No	—	—	— Sister: Mrs. J. Pye. 282 Oak St. Buffalo, Ny Mother: Mrs. J. Pye 282 Oak St. Buffalo, Ny Bro: James Brisson 74 Abbott Rd., Buffalo, Ny	"	"	"	"	"	"	5	3	"	"	"	"	Canada	Thornton	N. Falls	May 1908	G.T.	6 5
17	"	"	—	"	—	—	—	"	"	"	"	"	"	—	—	"	"	"	"	"	Ore	"	"	"	" 5
18	"	"	—	"	1884	—	—	"	"	"	"	"	"	5	—	"	Br.	Br.	"	"	Quebec	"	"	"	" 5
19	"	"	25.00	Yes	1898	N. Falls	1898 Cataract Hotel	"	"	"	"	"	"	5	5	"	Lt.	Bl.	"	"	Ingersoll	"	May 6/1908	"	" 5
20	"	"	17.00	"	Apr. 06. Dec. 06	Buffalo	1906 Dres. Mr. J. J. Slevin Seneca & Elm St. Buffalo Hall & Coughr.	"	"	"	"	"	"	5	7	"	Br.	Br.	2nd finger on left hand slipped.	"	Toronto	"	"	"	" 6
21	"	"	23.50	No	—	—	— Euclid Ave. Elm Co.	"	"	"	"	"	"	5	8½	"	Br.	Bl.	None	"	"	"	"	"	" 6
22	"	"	8.00	"	—	—	— No address	"	"	"	"	"	"	5	8	"	Br.	Bl.	"	"	Allenford	"	"	"	" 6
23	"	"	10.00	"	—	—	—	"	"	"	"	"	"	5	—	"	Br.	Br.	"	"	Meriton	"	"	"	" 6
24	"	"	25.00	"	—	—	— Sister-in-law: Jane A. McKay 1100 Bedford Ave, N.Y.C.	"	"	"	"	"	"	5	5½	"	"	Bl.	"	England	Blackburn	St. John	Apr. 27 1907	Emp. of Britain	6
25	"	Father	—	"	—	—	— Same as above	"	"	"	"	"	"	—	—	"	"	Br.	"	"	"	Quebec	Sept. 30/06	Emp. of Ireland	6
26	"	Self	$13.00	"	Apr. 23/06	—	— No address c/o Business Erie, Pa.	"	"	"	"	"	"	5	4	"	Br.	Br.	Patton'd left X arm	"	London	Halifax	Dec 10, 1906	Laurentian	7
27	"	"	14.00	Yes	Oct 25/06	Tonawanda	—	"	"	"	"	"	"	5	3	"	Br.	Bl.	None	Canada	Port Perry	N. Falls	May 5/08	G.T.	6 7
28	"	"	—	"	"	"	" Same as above Sister: Mrs. H. Stott)	"	"	"	"	"	"	5	3	"	"	Gr.	"	"	"	"	"	"	" " 7
29	"	"	3.00	No	—	—	— 186 Normandy Ave. Buffalo Mrs. Quaile, 193	"	"	"	"	"	"	5	6	"	"	Br.	"	"	Wildmay	"	"	"	" " 7
30	"	"	153.00	"	—	—	— Cleveland Ave, Buffalo	"	"	"	"	"	"	5	6	"	"	Br.	"	"	Otterlan	"	"	"	" " 7

CLASS E.

INSTRUCTIONS FOR FILLING ALIEN MANIFESTS.

Column 3 (*Age*).—The return of age in column 3 should be expressed in years or months, the latter applying only to those under 1 year of age.

Column 4 (*Sex*).—The entry in column 4 should be either M (male) or F (female).

Column 5 (*Married or single*).—The entry in column 5 should be either M (married), S (single), Wd (widowed), or D (divorced).

Column 6 (*Calling or occupation*).—The entry in column 6 should describe as accurately as possible the occupation, trade, or profession of each alien arrival, as for example: Civil engineer, stationary engineer, locomotive engineer, mining engineer, brass polisher, steel polisher, iron molder, wood turner, etc., and not simply as engineer, polisher, molder, turner, or other indefinite designations.

A distinction should be made between *farmers* and *farm laborers*, regardless of the amount of money shown, as follows:

A farmer is one who operates a farm, either for himself or others.

A farm laborer is one who works on a farm for the man who operates it.

Aliens intending to pass through and out of the United States should be recorded under head of occupation as "in transit;" those coming only for a temporary sojourn in the United States, but not intending to pass through in transit, should be classed as "tourists" under head of occupation.

Column 7 (*Able to read and write*).—Column 7 is subdivided and the entries therein should be either Yes—Yes (can read and write), No—No (can neither read nor write), or Yes—No (can read but not write).

Column 8 (*Nationality*).—Column 8 should be construed to mean the country of which immigrant is a citizen or subject.

Column 9 (*Race or people*).—The entry in column 9 should show the race or people as given in list on reverse side of alien manifest.

Special attention should be paid to the distinction between race and nationality. For instance, "France" appearing on a manifest does not necessarily mean "French" by race or people, and similarly, "French" appearing on a manifest does not necessarily mean "France" by nationality. An alien who is Irish, German, or Hebrew by race might properly come under the heading of United Kingdom or any other country by nationality. In this connection the following distinctions should be specially observed:

CUBAN.

The term "Cuban" refers to the Cuban people (not Negroes).

WEST INDIAN.

"West Indian" refers to the people of the West Indies other than Cuba (not Negroes).

SPANISH-AMERICAN.

"Spanish-American" refers to the people of Central and South America of Spanish descent.

AFRICAN (BLACK).

"African (black)" refers to the African Negro, whether coming from Cuba or other islands of the West Indies, North or South America, Europe, or Africa. Any alien whose appearance indicates an admixture of Negro blood should be classified under this heading.

ITALIAN (NORTH).

The people who are native to the basin of the River Po in northern Italy (i. e., compartments of Piedmont, Lombardy, Venetia, and Emelia) and their descendants, whether residing in Italy, Switzerland, Austria-Hungary, or any other country, should be classed as "Italian (north)." Most of these people speak a Gallic dialect of the Italian language.

ITALIAN (SOUTH).

The people who are native to that portion of Italy south of the basin of the River Po (i. e., compartments of Liguria, Tuscany, the Marches, Umbria, Rome, the Abruzzi and Molise, Campania, Apulia, Basilicata, Calabria, Sicily, and Sardinia) and their descendants, should be classed as "Italian (south)."

Column 10 (*Last permanent residence*).—The entries in column 10 should show the *country and city or town* of last permanent residence. It is important for statistical purposes that country of last permanent residence independent of country of temporary residence, nationality, or race be shown.

Aliens who are permanent residents of the United States and are returning from a visit abroad should be recorded on manifests as United States for country of last permanent residence.

Column 11 (*Name and complete address of nearest relative or friend in country whence alien came*).—The entry in column 11 should give name and address of such relative. If no such relative living, give name and address of friend.

Column 12 (*Final destination*).—The entry in column 12 should show definitely the place (city or town) of final destination if within the United States; country, if outside the United States.

Column 14 (*Whether having a ticket to such final destination*).—The entry in column 14 should be either Yes (ticket) or No (no ticket).

Column 15 (*By whom was passage paid*).—The entry in column 15 should show definitely by whom passage was paid, as self; husband, father, brother, or other relative; friend; steamship company, etc.

Column 16 (*Whether in possession of $50, and if less, how much*).—The entry in column 16 should give in each case (individual or family) the exact amount of money shown.

Money brought by the head of a family should not be divided among the several members of the family.

Column 17 (*Whether ever before in the United States; and if so, when and where*).—The entries in column 17 should show whether or not (Yes or No) in the United States before; and if so, the year (or period of years), place, and date of last departure from the United States; as 1894–97; Philadelphia; Dec. 6, 1897.

Column 18 (*Going to join relative or friend; and if so, what relative or friend*).—The entry in column 18 should show whether going to join either a relative or friend; and if so, what relative or friend, with name and complete address.

Columns 19 to 33.—The answers in these columns should be complete, as indicated by the several headings.

LIST OF RACES OR PEOPLES.

African (black).
Armenian.
Bohemian.
Bosnian.
Bulgarian.
Chinese.
Croatian.
Cuban.
Dalmatian.
Dutch.
East Indian.
English.
Finnish.
Flemish.
French.
German.
Greek.
Hebrew.
Herzegovinian.
Irish.
Italian (North).
Italian (South).
Japanese.
Korean.
Lithuanian.
Magyar.
Mexican.
Montenegrin.
Moravian.
Pacific Islander.
Polish.
Portuguese.
Roumanian.
Russian.
Ruthenian (Russniak).
Scandinavian (Norwegians, Danes, and Swedes).
Scotch.
Servian.
Slovak.
Slovenian.
Spanish.
Spanish-American.
Syrian.
Turkish.
Welsh.
West Indian.

Form 1—Canada.

WHEN USED RETURN TO 233 ST. ANTOINE ST., MONTREAL, AT END OF EACH MONTH

Department of Commerce and Labor
IMMIGRATION SERVICE

LIST OR MANIFEST OF ALIEN PASSENGERS APPLYING FOR ADMISSION

Required by the regulations of Secretary of Commerce and Labor of the

PORT OF Niagara Falls, NY.

SHEET NO. 22 11—1894

1	2		3	4	5	6	7		8	9	10		11	12	
No. on List.	NAME IN FULL. Family Name.	Given Name.	Age. Yrs.	Mos.	Sex. Married or Single.	*Calling or Occupation.	Able to— Read.	Write.	Nationality. (Country of which citizen or subject.)	†Race or People.	Last Permanent Residence. Country.	City or Town.	The name and complete address of nearest relative or friend in country whence alien came.	Final Destination. State.	City or Town.
Maw 1	Chapman	Jos.	20	M	S.	Laborer	Yes	Yes	Canada	English	Canada	Listowell	Father; William, Listowell, Ont	NY.	Bergen
Maw 2	Quaintance	F.	25	"	S.	Grocer Clerk	"	"	"	"	"	Parry Sound	Father; Alfred, Exeter, Eng	"	Buffalo
Maw 3	Ellsworth	Chas.	22	"	S.	Domestic	"	"	"	Irish	"	Toronto	Mother; Mrs. Wm. 11 Begilly av. Toronto, Ont.	"	Castile
Maw 4	Duckworth	Alexander	25	"	M.	Shoe Cutter	"	"	"	English	"	Hamilton	Father; Henry H. Leicester, Eng	"	Rochester
Maw 5	"	[illegible]	26	F	M	Wife	"	"	"	Scotch	"	"		"	"
Maw 6	Djimmock	Reginald	23	M	S.	Carpenter	"	"	"	English	"	Tilsonberg	Mother; Jermina, Somerset, England	"	"
Maw 7	Rystall	[illegible]	24	M	S.	Dry Goods Clerk	"	"	"	"	"	Guelph	Father; Richard, 472 Hatting St. Tamworthy, Eng	"	Nyfalty
Maw 8	Ivy	[illegible]	28	"	"	Painter	"	"	"	"	"	Toronto	Bro; Walter; Belleville, Ont.	"	Buffalo
Maw Debarred	Lindsay	[illegible]	32	"	M.	Teamster	No	No	"	French	"	"	Wife; Emma, 107 Oak St. Toronto, Ont.	"	N. Falls.
Maw Debarred	Hegherley	Robert	32	"	"	Painter	"	"	"	English	"	"	Wife; Annie, ~~107 Oak~~ Toronto, Ont	"	" "
Maw 11	Tortenatto	Emilio	24	"	S.	Comment Worker	Yes	Yes	"	S. Italian	"	"	Father; Girarda Camp Di Mella, Italy	"	Buffalo
Maw 12	Davie	George	32	"	Md.	Section Hand	"	"	"	Scotch	"	Paisley	Father; William, Paisley, Ont.	"	"
Maw 13	Eglond	Antonia	35	M	M.	Laborer	"	"	"	S. Italian	"	Welland	Wife; Marie, Bouzzono, Italy	"	"
Maw 14	Barry	James H.	34	M	M.	None	"	"	"	English	"	Guelph	Daughter; Mrs. O.H. Ankesworth, Guelph, Can	"	Syracuse
In Transit 15	Ferris	[illegible]	23	"	"	Drover	"	"	"	"	"	Hamilton	Transit	Eng.	England
Maw 16	Duckett	[illegible]	49	"	Wd.	Teamster	"	"	"	"	"	Toronto	None	NY.	N. Falls
Maw 17	Fisher	Louise	13	F.	Wd.	None	"	"	"	"	"	Sarnia	Son; Thomas; Sarnia, Can.	NY.	Nyfalty
Maw 18	"	Jessie C.	21	F.	S.	"	"	"	"	"	"	"	" "	"	"
Maw 19	"	Maggie	20	F.	S.	"	"	"	"	"	"	"	" "	"	"
Maw 20	"	[illegible]	23	M.	S.	Baker	11 3/16	B. V.	8/3/93	W'd.	"	"	" "	"	"
Maw 21	Irwin	Margt.	26	F.	S.	None	"	"	"	Irish	"	London	Sister; Mrs. Finnigan, London Ont	Pa.	Phila.
Maw 22	Black	Helen	35	F.	S.	Domestic	"	"	"	English	"	St Catherines	Father; John, Molden Surrey, England	"	" "
Maw 23	Oakley	Emily	27	F.	S.	"	"	"	"	"	"	"	Father; John, Hassil, Stafford, Eng	"	" "
Maw 24	Griffiths	Harriet	21	M.	S.	Musician	"	"	"	Scotch	"	Toronto	Father; George, 79 Wallace Av. Toronto, Ont.	NY.	Buffalo
Maw 25	Durall	Dorothy	22	F.	S.	Domestic	"	"	"	French	"	Orillia	Father; Benj, Orillia, Ont	"	Rochester
Maw 26	King	John	75	M.	M.	Farmer	"	"	"	Scotch	"	New Brunswick	No address	Conn.	Hartford
Maw 27	King	Mrs. Katherine	75	F.	M.	Wife	"	"	"	"	"	"	"	"	"
Maw 28	Hall	William	27	M.	S.	Electrician	"	"	"	English	"	Toronto	Mother; Harriet, Heatherton, Eng.	NY.	N. Falls.
Maw 29	Blundell	William	21	"	"	Plumber	"	"	"	"	"	"	Fr; Harry Mason, 187 Jackman av. Toronto, Ont.	Conn.	Bridgeport
Maw 30	Morris	James	23	"	"	Labor	"	"	"	Scotch	"	Hamilton	Mother; Eliza, Strabane, Ont.	NY.	N. Falls.

NOT USED

* Instead of showing occupation of tourists and aliens in transit, state in column 6 whether they are "tourists" or "in transit."
† "Race or People" is to be determined by the stock from which aliens sprang and the language they speak. List of races will be found on back of this sheet.

20
CLASS F.

NO PASSENGER WHO ARRIVED AT A CANADIAN OCEAN PORT FROM A FOREIGN SEAPORT WITHIN ONE YEAR OF DATE OF EXAMINATION MAY BE MANIFESTED ON THIS SHEET.

TO THE UNITED STATES FROM FOREIGN CONTIGUOUS TERRITORY

United States, under Act of Congress approved February 20, 1907

MONTH OF May, 1908

"E"

133

(OVER.)

11—1894

13 No. on List	14 Whether having a ticket to such final destination.	15 By whom was passage paid? (Whether alien paid his own passage, whether paid by any other person, or by any corporation, society, municipality, or government.)	16 Whether in possession of $50, and if less, how much?	17 Whether ever before in the United States; and if so, when and where? Yes or No.	If Yes— Year or period of years.	Where?	Date of last departure from U. S.	18 Whether going to join a relative or friend; and if so, what relative or friend, and his name and complete address.	19 Ever in prison or almshouse, or institution for care and treatment of the insane, or supported by charity? If so, state.	20 Whether a Polygamist.	21 Whether an Anarchist.	22 Whether coming by reason of any offer, solicitation, promise, or agreement to perform labor in the United States.	23 Condition of Health, Mental and Physical.	24 Deformed or Crippled. Nature, length of time, and cause.	SUPPLEMENTAL INFORMATION REQUIRED BY NATURALIZATION ACT APPROVED JUNE 29, 1906. 25 Height. Ft.	Ins	26 Complexion.	27 Color of— Hair.	Eyes.	28 Marks of Identification.	29 Place of Birth. Country.	City or Town.	SUPPLEMENTAL INFORMATION REQUIRED BY IMMIGRATION REGULATIONS. 30 Seaport of Landing.	31 Date of Landing.	32 Name of SS.	33 Date of Examination. May 1908.
1	No	—	3.00	No	—	—	—	Bro; George Bergen, ny	No	No	No	No	Good	No	5	9	Fr.	Bt	Bt	None	Canada	Listowell	N. Falls	may 7/08	G.T. 6	T.
2	Yes	Self	150.00	"	—	—	—	None	"	"	"	"	"	"	5	6	"	Br.	Br.	"	"	Exeter	Halifax	apr. 14/04	Southmark	T.
3	"	"	4.00	"	—	—	—	Mrs F. Cole Castile, ny	"	"	"	"	"	"	5	5	"	Lt.	Gr.	"	"	Lindsay	N. Falls	may 8/08	G.T. 6.	T.
4	"	"	12.00	"	—	—	—	Sister-in-law; Mrs. P. J. Lockwood, Laudy, S. V. Lincoln Park,	"	"	"	"	"	"	5	10	"	Br.	Bl.	"	England	Leicester	Quebec	apr. 2/04	Bavarian	T.
5	"	"	—	"	—	—	—	Same as above	"	"	"	"	"	"	5	7	"	Br.	Br.	"	"	Kirkcud-bright	"	apr. 5/5		T.
6	"	"	10.00	"	—	—	—	Fr; Edward A Wide 32 Charlotte St. York, Eng	"	"	"	"	"	"	5	10	"	"	"	"	"	Somerset	St John	9/06	Manitoba	T.
7	"	"	40.00	"	—	—	—	Fr. Hoyt Jarvis, 536 W. 123rd Street, New York	"	"	"	"	"	"	5	9½	"	"	Gr.	"	"	Tamerood	Halifax	1906	Dominion	T.
8	"	"	23.00	"	—	—	—	Bro; Fred. 113 Seneca St, Buffalo	"	"	"	"	"	"	5	9	"	Br.	Bl.	"	Canada	Bellville	N. Falls	may 10/08	L.B.	10.
9	"	"	5.00	"	—	L.P.C.	—	None	"	"	"	"	"	"	5	9	"	Br.	Br.	"	"	Toronto	"	"	G.T. 4	10.
10	"	"	4.00	"	—	L.P.C.	—	"	"	"	"	"	"	"	5	4½	"	Br.	Br.	"	"	Hamilton	"	"	4	10.
11	"	"	300.00	Yes	2yrs to mar 22/05.	Elmira, ny	mar 22/05		"	"	"	"	"	"	5	7	Dr.	Br.	Bl.	Scar on left side of face	Italy	Di Pietto	NY	Feb. 22/03	Metropolitan Prince	10
12	"	"	1.00	No	—	—	—	Sister; mrs. Alice Dupey 2130 Seneca st, Buffalo	"	"	"	"	"	"	5	10	"	Br.	Gr.	None	Canada	Paisley	N. Falls	may 10/08	L.B.	10.
13	"	"	19.00	Yes	3 yrs	Italy	mar 1905	Fr; J. Pesca 530 Commercial St. Buffalo	"	"	"	"	"	"	5	4½	"	"	Bl.	"	Italy	Bruzzano	NY	1905	mar 1905	11
14	"	"	50.00	No	—	—	—	Son; Henry Barcy, 205 W. Broadway, Syracuse, ny	"	"	"	"	"	"	5	9	"	Gr.	Bl.	"	England	Bath	Quebec	1857	June John Orrin	11
15	"	"	6.00	"	—	—	—	J.	No	No	No	No	Good	No	5	10	"	Br.	Br.	Tumor	—	—	Halifax	5/90	mar Tunisian	11
16	"	"	12.00	"	—	—	—	Daughter; Miss Sarah Knowles, 919 Erie Av, N. Falls	"	"	"	"	"	"	5	7	"	Gr.	Br.	anklosis of right knee.	England	London	Quebec	1868	Unknown	11
17	"	"	2000.00	"	—	—	—	None	"	"	"	"	"	"	5	7	"	Gr.	Br.	None	"	Malcomb		1846	"	11
18	"	"	—	"	—	—	—	"	"	"	"	"	"	"	5	5	"	Br.	Br.	"	Canada	Sarnia	N. Falls	may 11/08	G.T. 2	11
19	"	"	—	"	—	—	—	"	"	"	"	"	"	"	5	6	"	"	"	"	"	"	"	"	G.T. 2	11
20	"	"	40.00	"	—	—	—	"	"	"	"	"	"	"	5	7	"	"	"	"	"	"	"	"	G.T. 2	11
21	"	"	10.00	"	—	—	—	Br. Miss Jacobs Chestnut Hill Hospital, Phila. Pa.	"	"	"	"	"	"	5	4	"	Br.	Bl.	"	Ireland	Deingan now	Montreal	Nov 9/06	Dec. Manitoba	11
22	"	"	80.00	"	—	—	—	Fr. Miss M. Smart, Whittle Hotel, Phila. Pa.	"	"	"	"	"	"	5	3	"	"	"	"	England	Malden	"	1903	Oct. Pretorian	12
23	"	"	70.00	"	—	—	—	Cousin; M. Smart, Whittle Hotel, Phila. Pa.	"	"	"	"	"	"	5	6	"	"	"	"	"	Hassel	Halifax	1905	Apr. Victorian	12
24	"	"	5.00	"	—	—	—	None	"	"	"	"	"	"	5	9	"	"	Gr.	"	Canada	Montreal	Lewiston	may 3/08	may Corona	12
25	"	"	1.00	Yes	1905 mar 1905	Rock. NY	may 1905	Sister; Miss E. Woods, 52 Richfield, Rochester, NY	"	"	"	"	"	"	5	2	"	"	Br.	"	Canada	Orillia	N. Falls	may 13/08	may G.T. 10	12
26	"	"	1400.00	No	—	—	—	Cousin Louis Hartford, Conn.	"	"	"	"	"	"	5	8	"	Gr.	Br.	"	"	New-brunswick	N. Falls	may 13/08	may M.C. 36	12
27	"	Husb	—	"	—	—	—	Same as above	"	"	"	"	"	"	5	3	"	"	"	"	"	"	"	"	"	12
28	"	Self	10.00	"	—	—	—	None	"	"	"	"	"	"	5	5	"	Br.	Br.	"	England	Ketherton	Halifax	Feb 24/07	Victorian	12
29	"	"	15.00	"	—	—	—	Half-Bro; Wm Ross, 944 Central Av., Bridgeport, Conn	"	"	"	"	"	"	5	6	"	"	Bl.	"	"	St Helens	Montreal	Apr 30/04	may Tunisian	11
30	"	"	30.00	"	—	—	—	None	"	"	"	"	"	"	5	11	"	"	"	"	Canada	Pushuch	N. Falls	may 13/08	G.T. 4	13

CLASS E.

INSTRUCTIONS FOR FILLING ALIEN MANIFESTS.

Column 3 (*Age*).—The return of age in column 3 should be expressed in years or months, the latter applying only to those under 1 year of age.

Column 4 (*Sex*).—The entry in column 4 should be either M (male) or F (female).

Column 5 (*Married or single*).—The entry in column 5 should be either M (married), S (single), Wd (widowed), or D (divorced).

Column 6 (*Calling or occupation*).—The entry in column 6 should describe as accurately as possible the occupation, trade, or profession of each alien arrival, as for example: Civil engineer, stationary engineer, locomotive engineer, mining engineer, brass polisher, steel polisher, iron molder, wood turner, etc., and not simply as engineer, polisher, molder, turner, or other indefinite designations.

A distinction should be made between *farmers* and *farm laborers*, regardless of the amount of money shown, as follows:

A farmer is one who operates a farm, either for himself or others.

A farm laborer is one who works on a farm for the man who operates it.

Aliens intending to pass through and out of the United States should be recorded under head of occupation as "in transit;" those coming only for a temporary sojourn in the United States, but not intending to pass through in transit, should be classed as "tourists" under head of occupation.

Column 7 (*Able to read and write*).—Column 7 is subdivided and the entries therein should be either Yes—Yes (can read and write), No—No (can neither read nor write), or Yes—No (can read but not write).

Column 8 (*Nationality*).—Column 8 should be construed to mean the country of which immigrant is a citizen or subject.

Column 9 (*Race or people*).—The entry in column 9 should show the race or people as given in list on reverse side of alien manifest.

Special attention should be paid to the distinction between race and nationality. For instance, "France" appearing on a manifest does not necessarily mean "French" by race or people, and similarly, "French" appearing on a manifest does not necessarily mean "France" by nationality. An alien who is Irish, German, or Hebrew by race might properly come under the heading of United Kingdom or any other country by nationality. In this connection the following distinctions should be specially observed:

CUBAN.

The term "Cuban" refers to the Cuban people (not Negroes).

WEST INDIAN.

"West Indian" refers to the people of the West Indies other than Cuba (not Negroes).

SPANISH-AMERICAN.

"Spanish-American" refers to the people of Central and South America of Spanish descent.

AFRICAN (BLACK).

"African (black)" refers to the African Negro, whether coming from Cuba or other islands of the West Indies, North or South America, Europe, or Africa. Any alien whose appearance indicates an admixture of Negro blood should be classified under this heading.

ITALIAN (NORTH).

The people who are native to the basin of the River Po in northern Italy (i. e., compartments of Piedmont, Lombardy, Venetia, and Emelia) and their descendants, whether residing in Italy, Switzerland, Austria-Hungary, or any other country, should be classed as "Italian (north)." Most of these people speak a Gallic dialect of the Italian language.

ITALIAN (SOUTH).

The people who are native to that portion of Italy south of the basin of the River Po (i. e., compartments of Liguria, Tuscany, the Marches, Umbria, Rome, the Abruzzi and Molise, Campania, Apulia, Basilicata, Calabria, Sicily, and Sardinia) and their descendants, should be classed as "Italian (south)."

Column 10 (*Last permanent residence*).—The entries in column 10 should show the *country and city or town* of last permanent residence. It is important for statistical purposes that country of last permanent residence independent of country of temporary residence, nationality, or race be shown.

Aliens who are permanent residents of the United States and are returning from a visit abroad should be recorded on manifests as United States for country of last permanent residence.

Column 11 (*Name and complete address of nearest relative or friend in country whence alien came*).—The entry in column 11 should give name and address of such relative. If no such relative living, give name and address of friend.

Column 12 (*Final destination*).—The entry in column 12 should show definitely the place (city or town) of final destination if within the United States; country, if outside the United States.

Column 14 (*Whether having a ticket to such final destination*).—The entry in column 14 should be either Yes (ticket) or No (no ticket).

Column 15 (*By whom was passage paid*).—The entry in column 15 should show definitely by whom passage was paid, as self; husband, father, brother, or other relative; friend; steamship company, etc.

Column 16 (*Whether in possession of $50, and if less, how much*).—The entry in column 16 should give in each case (individual or family) the exact amount of money shown.

Money brought by the head of a family should not be divided among the several members of the family.

Column 17 (*Whether ever before in the United States; and if so, when and where*).—The entries in column 17 should show whether or not (Yes or No) in the United States before; and if so, the year (or period of years), place, and date of last departure from the United States; as 1894–97; Philadelphia; Dec. 6, 1897.

Column 18 (*Going to join relative or friend; and if so, what relative or friend*).—The entry in column 18 should show whether going to join either a relative or friend; and if so, what relative or friend, with name and complete address.

Columns 19 to 33.—The answers in these columns should be complete, as indicated by the several headings.

LIST OF RACES OR PEOPLES.

African (black).
Armenian.
Bohemian.
Bosnian.
Bulgarian.
Chinese.
Croatian.
Cuban.
Dalmatian.
Dutch.
East Indian.
English.
Finnish.
Flemish.
French.
German.
Greek.
Hebrew.
Herzegovinian.
Irish.
Italian (North).
Italian (South).
Japanese.
Korean.
Lithuanian.
Magyar.
Mexican.
Montenegrin.
Moravian.
Pacific Islander.
Polish.
Portuguese.
Roumanian.
Russian.
Ruthenian (Russniak).
Scandinavian (Norwegians, Danes, and Swedes).
Scotch.
Servian.
Slovak.
Slovenian.
Spanish.
Spanish-American.
Syrian.
Turkish.
Welsh.
West Indian.

11—1504

Form 1—Canada.

WHEN USED RETURN TO 333 ST. ANTOINE ST., MONTREAL, AT END OF EACH MONTH

Department of Commerce and Labor
IMMIGRATION SERVICE

LIST OR MANIFEST OF ALIEN PASSENGERS APPLYING FOR ADMISSION

SHEET NO. 23

11—1594

Required by the regulations of Secretary of Commerce and Labor of the

PORT OF Niagara Falls,

1	2		3	4	5	6	7		8	9	10		11	12	
No. on List.	NAME IN FULL. Family Name.	Given Name.	Age. Yrs.	Mos.	Sex. Married or Single.	*Calling or Occupation.	Able to— Read.	Write.	Nationality. (Country of which citizen or subject.)	†Race or People.	Last Permanent Residence. Country.	City or Town.	The name and complete address of nearest relative or friend in country whence alien came.	Final Destination. State.	City or Town.
Maw 1	Baldwin	John	24		M S	Laborer	Yes	Yes	Canada	English	Canada	Hamilton	Father; Thomas, Worcester, Eng.	NY	Buffalo
Maw 2	McNamara	Kate	20		F S	Domestic	"	"	"	Irish	"	Toronto	Mother; Margaret St Clair ar, Dent Park, Toronto	Pa	Phila
Maw 3	Quinn	Luis	24		M S	Brick maker	"	"	"	"	"	"	Father; John Clough, Ireland	Mass	Boston
Maw 4	Saunders	Robert	18		M S	Laborer	"	"	"	English	"	Toronto	Father; A.G. Saunders 160 Mill St. Toronto, Ont.	Pa	Pitts
Maw 5	Brophy	George	44		M S	Asst. Engineer	"	"	"	Irish	"	Tesswater	none.	NY	Buffalo
Maw 6	Mears	Jessie	27		M M	Engineer	"	"	"	English	"	Toronto	"	D.C.	Washington
Maw 7	Mears	Beatrice	28		F M	Wife	"	"	"	"	"	"	"	"	"
Maw 8	Mears	David	2		M	Child	No		"	"	"	"	"	"	"
Maw 9	Spence	Lizzie (Cunningham)	16		M S	Printer	Yes	Yes	"	"	"	"	Father John 109 Bartlett ave., Toronto, Ont	NY	Buffalo
Maw 10	Fennimore	Thomas	35		M M	Carpenter	"	"	"	Irish	"	"	none.	NY	Rochester
Maw 11	Potter	Maitland	56		F Wid	None	"	"	"	English	"	Burlington	"	NY	Jefferson
Maw 12	"	Christopher	17		M S	F. Labor	"	"	"	"	"	"	Father; James. Burlington, Ont.	"	"
Maw 13	Stubbsmith	Effie	19		F M	Wife	"		"	Hebrew	"	Hamilton	Mother; Hale Kohn, Hamilton, Ont.	Del	Wilmington
Maw 14 Wife of Maw 15	Maxwell	Mary	31		F W	None	"	"	"	Scotch	"	London	Father; James, 120 Dreyson London, Ont.	NY	City
Maw 15	Flannigan	Theresa	40		F M	Wife	"	"	"	Irish	"	Toronto	~~Same~~	NY	Rochester
Maw 16	Rees	Henry	21		M S	Machinist	"	"	"	Welsh	"	"	Father; John Rees, 350 King St., Toronto, Ont.	"	Buffalo
Maw 17	White	Mrs. Mabel	21		F M	Wife	"	"	"	English	"	"	Mother; Maria Broomer, 47 Clarement St, Toronto	"	"
Maw 18	White	Jessie	1	8	M	Child	—	—	"	"	"	"	Same as above	"	"
In Transit Maw	Schultz	Carl	44		M M	Shoemaker	Yes	Yes	"	German	"	Berlin		"	Germany
In Transit Maw	Kuske	Rudolph	59		M M	Dairy Farmer	"	"	"	"	"	Waterloo		"	"
Maw 21	Buck	Frank	26		M M	Mech. Engr. Cashier	"	"	"	English	"	Montreal	Wife; Maisie, 1369 King St, West Toronto	Pa	Pittsburg
Maw 22	Tunney	James	52		M S	Quarry-Laborer	"	"	"	Irish	"	Thorold	Father; michial Thorold, Ont	NY	Lewiston
Maw 23	Lilly	Rose	24		"	" Florist	"	"	"	English	"	Toronto	Father; Charles Surrey, Eng	Mass	Boston
Maw 24	Fergerson	Alice	30		F S	Domestic	"	"	"	Irish	"	Guelph	Father; James Madock, Ont	NY	Boston
Maw Debarred 25	Sanderson	Mrs. Annie	24		F M		"	"	"	English	"	St Catherines	Father; John, 5 Powis St, Liverpool, Eng.	"	Buffalo
Maw 26	Davidson	Henry	25		M S	St. Ry. Guard	"	"	"	Scotch	"	Toronto	Father; James, Brock Road, Ont.	"	Rochester
Maw 27	Burford	Leonard	14		"	" None	"	"	"	English	"	Haliburton	Father; Harry, Haliburton, Ont	"	Barbadoes
Maw 28	Boodhee	Shahen	38		"	Farmer	"	"	"	Syrian	"	Picton	None	"	Buffalo
Maw 29	Harris	William	24		M S	Hardware Clerk	"	"	"	English	"	Toronto	Father; William Birmingham, Eng	"	Brooklyn
Maw 30	Eley	George	40		M M	Laborer	"	"	"	English	"	Ottawa	No address	NJ	Newark

NOT USED

* The name of this passenger should appear ~~first~~ second to be Flannigan instead of Seamegan, his wife being recorded on Line 15.

* Instead of showing occupation of tourists and aliens in transit, state in column 6 whether they are "tourists" or "in transit."

† "Race or People" is to be determined by the stock from which aliens sprang and the language they speak. List of races will be found on back of this sheet.

CLASS E.

NO PASSENGER WHO ARRIVED AT A CANADIAN OCEAN PORT FROM A FOREIGN SEAPORT WITHIN ONE YEAR OF DATE OF EXAMINATION MAY BE MANIFESTED ON THIS SHEET.

TO THE UNITED STATES FROM FOREIGN CONTIGUOUS TERRITORY

United States, under Act of Congress approved February 20, 1907

MONTH OF May, 1908.

"E"

134

(OVER.)

11—1504

13	14	15	16	17				18	19	20	21	22	23	24	SUPPLEMENTAL INFORMATION REQUIRED BY NATURALIZATION ACT APPROVED JUNE 29, 1906.						SUPPLEMENTAL INFORMATION REQUIRED BY IMMIGRATION REGULATIONS.			
															25	26	27	28	29		30	31	32	33
No. on List.	Whether having a ticket to such final destination.	By whom was passage paid? (Whether alien paid his own passage, whether paid by any other person, or by any corporation, society, municipality, or government.)	Whether in possession of $50, and if less, how much?	Whether ever before in the United States; and if so, when and where?				Whether going to join a relative or friend; and if so, what relative or friend, and his name and complete address.	Ever in prison or almshouse, or institution for care and treatment of the insane, or supported by charity? If so, which?	Whether a Polygamist.	Whether an Anarchist.	Whether coming by reason of any offer, solicitation, promise, or agreement to perform labor in the United States.	Condition of Health, Mental and Physical.	Deformed or Crippled. Nature, length of time, and cause.	Height.	Complexion.	Color of—	Marks of Identification.	Place of Birth.		Seaport of Landing.	Date of Landing.	Name of SS.	Date of Examination.
				Yes or No.	If Yes— Year or period of years.	If Yes— Where?	If Yes— Date of last departure from U. S.								Ft. Ins		Hair. Eyes.		Country.	City or Town.				
																								May 1908.
1	Yes	Self	40.00	Yes		Youngstown Ohio	Mar 1907	NONE	No	No	No	No	Good	No	5 9	Fr.	Br.	Bl.	None	England	Worcester	N.Y.	Apr. 1902	Umbria	13
2	"	"	5.00	No	—	—	—	Bro: Thomas 1245 Lawson St. Phila. Pa.	"	"	"	"	"	"	5 2	"	Dark	"	"	Canada	Toronto	N. Falls	May 13 1908	D.T.	14
3	"	"	50.00	Yes	Apr. 1903. Apr. 1904	Altoona, Pa.	Apr. 1904	Cousin: D. Russell 97 Trenton St, Boston, Mass.	"	"	"	"	"	"	5 7	"	Br.	"	"	Ireland	Clough	N.Y.	Apr. 1903	Majestic	13
4	"	"	35.00	"	1892	Phila.	1892.	No address.	"	"	"	"	"	"	5 7½	"	"	Br.	"	U.S.	Phila. Pa.	N. Falls	May 13 1908	G.T. 2	13
5	"	"	60.00	"	Dec. 1907 Feb. or Jan.	Detroit	1908.	Bro: John, Buffalo, N.Y.	"	"	"	"	"	"	5 11	Dk.	Gr.	Bl.	"	Canada	St. Augustine	"	May 14 1908	G.T. 4	14
6	"	"	100.00	No	—	—	—	Bro: Fred, Terra Cotta. Ont.	"	"	"	"	"	"	5 4½	Fr.	Br.	Br.	"	England	Peterborough	Halifax	Apr. 12 1906	Pretorian	14
7	"	Husb.	—	"	—	—	—	Same as above	"	"	"	"	"	"	5 4½	"	"	"	"	"	"	"	Apr. 12 1906	"	14
8	—	—	—	"	—	—	—	"	"	"	"	"	"	"	— —	"	"	"	"	Canada	Chester	N. Falls	May 14 1908	G.T.	14
9	Yes	Self	13.00	No	—	—	—	Cousin: Mrs. P. Paul, 120 Syracuse St, Buffalo	"	"	"	"	"	"	5 6½	"	"	Bl.	"	Canada	Norwood	"	May 15 1908	G.T. 10	15
10	"	"	25.00	Yes	Apr. 1905 May 1907	Rochester N.Y.	May 1907.	Mr. R. Johnson, 245 Caledonia av., Roch. N.Y.	"	"	"	"	"	"	5 6	"	"	"	"	England	Blackburn	N.Y.	Apr. 1905	Celtic	16
11	"	"	300.00	"	1895	Hollidaysburg N.J.	1905.	No address	"	"	"	"	"	"	5 7	"	Gr.	Br.	"	"	London	Quebec	May 1888	Pretorian	15
12	"	"	10.00	No	—	—	—		"	"	"	"	"	"	5 5	"	Lt.	"	"	Canada	Burlington	N.Y.	May 15 1908	G.T. 2	15
13	"	"	60.00	Yes	1900 to 1904	Chicago	1904.	Husb: David Shifferrick 213 Jackson St, Wilmington	"	"	"	"	"	"	5 0	"	Br.	"	"	England	London	Quebec	1900	Unknown	15
14	"	"	20.00	No	—	—	—	Cousin: Mr. Thos. Kennedy, 50 2nd St, My city.	"	"	"	"	"	"	5 7	"	"	"	"	Scotland	Greenock	"	May 7 1906	Numidian	15
15	"	Husb	—	Yes	May 1900 Sept. 1907	Rochester N.Y. Detroit Mich.	May 1907.	Same as above	"	"	"	"	"	"	5 5	"	"	"	"	Canada	Waltham	N.Y.	May 16 1908	G.T. 8	16
16	"	Self	3.00	"	1906		1907.	Friend — Rev. Holmes 30 St. Lawrence Ave, Buffalo N.Y.	"	"	"	"	"	"	5 11	"	"	Bl.	"	"	Toronto	N. Falls	May 16	G.T. 10	16
17	"	Husb	1.00	No	—	—	—	Husband — Frank N.Y. 5 Division St, Buffalo N.Y.	"	"	"	"	"	"	5 7	"	"	"	"	"	"	"	May 16	G.T. 14	16
18	"	—	—	"	—	—	—	to factor above									Lt.	"	"	"	"	"	May 16	G.T. 14	16
19	"	Self	125.00	"	—	—	—		"	"	"	"	"	"	5 7	"	Br.	Br.	Fair	—	—	Quebec	July 11 1888	Unknown	16
20	"	"	120.00	"	—	—	—		"	"	"	"	"	"	5 7	"	"	Bl.	Fair	—	"	"	May 15 1888	Parisian	16
21	"	"	20.00	"	—	—	—	No address	"	"	"	"	"	"	5 8	"	"	"	None	Canada	Dunderland	N. Falls	May 18 1908	G.T. 20	18
22	"	"	2.00	"	—	—	—	Friend: John Lawson Lewiston, N.Y.	"	"	"	"	"	"	5 11	"	"	"	"	"	Thorold	"	May 18 1908	U.B.	18
23	"	"	200.00	"	—	—	—	None.	"	"	"	"	"	"	5 3	"	"	"	"	"	Truro	Quebec	May 14 1906	Canada	18
24	"	"	100.00	"	—	—	—	Sister — Mrs. Robert Hunter Barkers, N.Y.	"	"	"	"	"	"	5 4	"	"	"	"	"	Madoc	N. Falls	May 19 1908	G.T. 20	19
25	"	"	2.00	"	—	L.P.C.	—	Friend — Mrs. W. Bryant 559 Colonial Dr. Buffalo, N.Y.	"	"	"	"	"	"	5 3	"	"	"	"	England	Liverpool	Montreal	June 7 1906	Dominion	19
26	"	"	75.00	Yes	Dec. 1906. Apr. 1907	N.Y. City	1907	None	"	"	"	"	"	"	5 10	"	"	Br.	"	Canada	Markham	N.Y.	May 19 1908	G.T. 10	19
27	"	Father	5.00	No	—	—	—	Brother — Frank Geneseo, N.Y.	"	"	"	"	"	"	5 1	"	"	"	"	"	Haliburton	"	May 19 1908	G.T. 6	19
28	"	Self	45.00	Yes	Years	N.Y.	May 1884	Wife Adelaide 448 Seneca St, Buffalo N.Y.	"	"	"	"	"	"	5 9½	"	"	Bl.	"	Syria	Mohtar	"	May 1884	Unknown	19
29	"	"	55.00	No	—	—	—	No address	"	"	"	"	"	"	5 7½	"	"	"	"	England	Birmingham	"	June 9 1904	Germanic	19
30	"	"	44.00	"	—	—	—	Bro in law D. Jarvis 84 Market St, Newark N.J.	"	"	"	"	"	"	5 8	"	"	"	"	"	Formerly Landing	Quebec	July 14 1906	Dominion	19

CLASS E.

INSTRUCTIONS FOR FILLING ALIEN MANIFESTS.

Column 3 (*Age*).—The return of age in column 3 should be expressed in years or months, the latter applying only to those under 1 year of age.

Column 4 (*Sex*).—The entry in column 4 should be either M (male) or F (female).

Column 5 (*Married or single*).—The entry in column 5 should be either M (married), S (single), Wd (widowed), or D (divorced).

Column 6 (*Calling or occupation*).—The entry in column 6 should describe as accurately as possible the occupation, trade, or profession of each alien arrival, as for example: Civil engineer, stationary engineer, locomotive engineer, mining engineer, brass polisher, steel polisher, iron molder, wood turner, etc., and not simply as engineer, polisher, molder, turner, or other indefinite designations.

A distinction should be made between *farmers* and *farm laborers*, regardless of the amount of money shown, as follows:

A farmer is one who operates a farm, either for himself or others.

A farm laborer is one who works on a farm for the man who operates it.

Aliens intending to pass through and out of the United States should be recorded under head of occupation as "in transit;" those coming only for a temporary sojourn in the United States, but not intending to pass through in transit, should be classed as "tourists" under head of occupation.

Column 7 (*Able to read and write*).—Column 7 is subdivided and the entries therein should be either Yes—Yes (can read and write), No—No (can neither read nor write), or Yes—No (can read but not write).

Column 8 (*Nationality*).—Column 8 should be construed to mean the country of which immigrant is a citizen or subject.

Column 9 (*Race or people*).—The entry in column 9 should show the race or people as given in list on reverse side of alien manifest.

Special attention should be paid to the distinction between race and nationality. For instance, "France" appearing on a manifest does not necessarily mean "French" by race or people, and similarly, "French" appearing on a manifest does not necessarily mean "France" by nationality. An alien who is Irish, German, or Hebrew by race might properly come under the heading of United Kingdom or any other country by nationality. In this connection the following distinctions should be specially observed:

CUBAN.

The term "Cuban" refers to the Cuban people (not Negroes).

WEST INDIAN.

"West Indian" refers to the people of the West Indies other than Cuba (not Negroes).

SPANISH-AMERICAN.

"Spanish-American" refers to the people of Central and South America of Spanish descent.

AFRICAN (BLACK).

"African (black)" refers to the African Negro, whether coming from Cuba or other islands of the West Indies, North or South America, Europe, or Africa. Any alien whose appearance indicates an admixture of Negro blood should be classified under this heading.

ITALIAN (NORTH).

The people who are native to the basin of the River Po in northern Italy (i. e., compartments of Piedmont, Lombardy, Venetia, and Emelia) and their descendants, whether residing in Italy, Switzerland, Austria-Hungary, or any other country, should be classed as "Italian (north)." Most of these people speak a Gallic dialect of the Italian language.

ITALIAN (SOUTH).

The people who are native to that portion of Italy south of the basin of the River Po (i. e., compartments of Liguria, Tuscany, the Marches, Umbria, Rome, the Abruzzi and Molise, Campania, Apulia, Basilicata, Calabria, Sicily, and Sardinia) and their descendants, should be classed as "Italian (south)."

Column 10 (*Last permanent residence*).—The entries in column 10 should show the *country and city or town* of last permanent residence. It is important for statistical purposes that country of last permanent residence independent of country of temporary residence, nationality, or race be shown.

Aliens who are permanent residents of the United States and are returning from a visit abroad should be recorded on manifests as United States for country of last permanent residence.

Column 11 (*Name and complete address of nearest relative or friend in country whence alien came*).—The entry in column 11 should give name and address of such relative. If no such relative living, give name and address of friend.

Column 12 (*Final destination*).—The entry in column 12 should show definitely the place (city or town) of final destination if within the United States; country, if outside the United States.

Column 14 (*Whether having a ticket to such final destination*).—The entry in column 14 should be either Yes (ticket) or No (no ticket).

Column 15 (*By whom was passage paid*).—The entry in column 15 should show definitely by whom passage was paid, as self; husband, father, brother, or other relative; friend; steamship company, etc.

Column 16 (*Whether in possession of $50, and if less, how much*).—The entry in column 16 should give in each case (individual or family) the exact amount of money shown.

Money brought by the head of a family should not be divided among the several members of the family.

Column 17 (*Whether ever before in the United States; and if so, when and where*).—The entries in column 17 should show whether or not (Yes or No) in the United States before; and if so, the year (or period of years), place, and date of last departure from the United States; as 1894–97; Philadelphia; Dec. 6, 1897.

Column 18 (*Going to join relative or friend; and if so, what relative or friend*).—The entry in column 18 should show whether going to join either a relative or friend; and if so, what relative or friend, with name and complete address.

Columns 19 to 33.—The answers in these columns should be complete, as indicated by the several headings.

Laredo

Friday, July 14.

1911

LIST OF RACES OR PEOPLES.

African (black).	Korean.
Armenian.	Lithuanian.
Bohemian.	Magyar.
Bosnian.	Mexican.
Bulgarian.	Montenegrin.
Chinese.	Moravian.
Croatian.	Pacific Islander.
Cuban.	Polish.
Dalmatian.	Portuguese.
Dutch.	Roumanian.
East Indian.	Russian.
English.	Ruthenian (Russniak).
Finnish.	Scandinavian (Norwegians, Danes, and Swedes).
Flemish.	Scotch.
French.	Servian.
German.	Slovak.
Greek.	Slovenian.
Hebrew.	Spanish.
Herzegovinian.	Spanish-American.
Irish.	Syrian.
Italian (North).	Turkish.
Italian (South).	Welsh.
Japanese.	West Indian.

11—3604

	TOTAL	ADMITTED	DEPARTED	PENDING	DISAPPEARED	
	51	50	1			Transit 21
CLASS B	51	50	1			
	104	102	2			37
CLASS C	104	102	2			
	187	181	6			132
CLASS D	187	181	6			
	176	168	8			15
CLASS E	176	168	8			
TOTAL	518	501	17			205

CLASS B

	C. P. R. AT			C. P. R. Pc.			DOMINION.						MISC'L.		
ADMITTED	DEBARRED	PENDING	ADMITTED	DEBARRED	PENDING	ADMITTED	DEBARRED	PENDING	ADMITTED	DEBARRED	PENDING	ADMITTED	DEBARRED	PENDING	ADMITTED	DEBARRED	PENDING
23			19			2			5						1	1	
23			19			2			5						1	1	

NON - IMMIGRANTS.

In Transit	205
Tourists	11
Residents of United States	1
Total	206

NOT USED

Form 1—Canada.

WHEN USED RETURN TO 233 ST. ANTOINE ST., MONTREAL, AT END OF EACH MONTH

Department of Commerce and Labor
IMMIGRATION SERVICE

LIST OR MANIFEST OF ALIEN PASSENGERS APPLYING FOR ADMISSION

Required by the regulations of Secretary of Commerce and Labor of the

SHEET NO 24 11—1504

PORT OF Niagara Falls, N.Y.

1	2		3	4	5	6	7		8	9	10		11	12	
No. on List.	NAME IN FULL. Family Name.	Given Name.	Age. Yrs.	Mos.	Sex. Married or Single.	*Calling or Occupation.	Able to— Read.	Write.	Nationality. (Country of which citizen or subject.)	†Race or People.	Last Permanent Residence. Country.	City or Town.	The name and complete address of nearest relative or friend in country whence alien came.	Final Destination. State.	City or Town.
Maw 1	Eley	Frances	40		S Wife	Yes	Yes	Canada	English	Canada	Ottawa		No address	N.J.	Newark
Maw 2	"	Joseph	10		M S None	No	No	"	"	"	"		"	"	"
Maw 3	Crockett	William	28		M S Black Smith	Yes	Yes	"	Scotch	"	Toronto		Father: William Edinburg Scotland	"	Jerseycity
Maw 4	Watt	Albert	22		M S	"	"	"	"	"	"		Father: Jingrem Kaeadmgton Shire, Scotland	"	"
Maw 5	Keere	William	22		" " Teamster	"	"	"	English	"	"		Father: John 295 Sherbourne Toronto, Ont	NY	Buffalo
Maw 6	Nesbitt	[illegible]	17		" " Clerk	"	"	"	Irish	"	"		Father: William Nesbett 149 George St. Toronto, Ont	"	"
Maw 7	Giorangza	Michele	32		" M Laborer	"	"	"	S. Italian	"	Guelph		Wife: Marie St George Morgetto Italy	Pa.	Conwautawney
Maw 8	Huggins	James	23		" S Student	"	"	"	Negro	"	Toronto		Father: Frederick Trinidad, W. I.	NY.	NYCity
Maw In Transit	Watkin	[illegible]	41		M M Watchmaker	"	"	"	English	"	Hamilton		[illegible]	Eng.	England
Maw In Transit	"	Fanny	37		F M Wife	"	"	"	"	"	"		[illegible]	"	"
Maw Debarred	Earley	[illegible]	26		M M Worker	"	"	"	Scotch	"	Wallaceburg		Wife: May Wallaceburg, Ont.	NY	Alden
Maw 12	Hogge	[illegible]	24		" " Sailor	"	"	"	"	"	Toronto		Wife: Mary 16 Pope Ave. Toronto, Ont	"	Buffalo
Maw 13	Kelk	[illegible]	20		F S Domestic	"	"	"	"	"	"		Sister: Lizzie Aberdeen, Scotland	NY	N Falls
Maw 14	Lawson	Edward	30		M S Laborer	No	No	"	Irish	"	"		Bro: William Manitoulin, Islands	NY	Brockport
Maw In Transit	Cook	Mrs Jessie	24		F M Wife	Yes	Yes	"	English	"	"		[illegible]	Eng.	England
Maw In Transit	"	Thomas	2	7	M Child	—	—	"	"	"	"		"	"	"
Maw 17	Ryeland	Alexander	18		M S Laborer	Yes	Yes	"	"	"	Cooksville		Father: Alexander Isle of Jersey, England	Mass	Lowell
Maw In Transit	Wheeldon	James	32		M M Farmer	Yes	Yes	"	"	"	Alberta		[illegible]	Eng	England
Maw In Transit	Westerby	James	45		M S "	"	"	"	"	"	Swarthmore		[illegible]	"	"
Maw 20	Hodgson	Fred	23		" " Baker	"	"	"	"	"	Toronto		Father: Edwin 428 Long St. Bradford, England	NY	Buffalo
Maw 21	Brookes	Albert	22		" " Plasterer	"	"	"	"	"	"		Father: Edwin Walkden, England	"	"
Maw 22	Soper	William	38		" " Hotel Porter	"	"	"	"	"	St Catherine		None	"	Auburn
23	Panacca	Pietro	32		" Laborer	"	"	"	S. Italian	"	Toronto		Mother: Angiela Pisca, Salerno	"	Buffalo
24	Panacca	Dominico	23		" " Ship Builder	"	"	"	"	"	"		"	"	"
25	Lambert	Anthony	39		" M Builder	"	"	"	English	"	"		Father-in-law: Wm Penny 37 Portland St., Toronto, Ont	"	"
26	"	Rose	23		F. Wife	"	"	"	"	"	"		Same as above	"	"
27	NOT USED														
28	NOT USED														
29	NOT USED														
30	NOT USED														

NOT USED

16

CLASS E.

*Instead of showing occupation of tourists and aliens in transit, state in column 6 whether they are "tourists" or "in transit."
†"Race or People" is to be determined by the stock from which aliens sprang and the language they speak. List of races will be found on back of this sheet.

NO PASSENGER WHO ARRIVES AT A CANADIAN OCEAN PORT FROM A FOREIGN SEAPORT WITHIN ONE YEAR OF DATE OF EXAMINATION MAY BE MANIFESTED ON THIS SHEET.

TO THE UNITED STATES FROM FOREIGN CONTIGUOUS TERRITORY

135

(OVER.)

United States, under Act of Congress approved February 20, 1907

MONTH OF May, 1908. "E"

11—1504

13	14	15	16	17				18	19	20	21	22	23	24	SUPPLEMENTAL INFORMATION REQUIRED BY NATURALIZATION ACT APPROVED JUNE 29, 1906.						SUPPLEMENTAL INFORMATION REQUIRED BY IMMIGRATION REGULATIONS.			
				Whether ever before in the United States; and if so, when and where?											25	26	27	28	29		30	31	32	33
No. on List.	Whether having a ticket to such final destination.	By whom was passage paid? (Whether alien paid his own passage, whether paid by any other person, or by any corporation, society, municipality, or government.)	Whether in possession of $50, and if less, how much?	Yes or No.	If Yes— Year or period of years.	If Yes— Where?	If Yes— Date of last departure from U. S.	Whether going to join a relative or friend; and if so, what relative or friend, and his name and complete address.	Ever in prison or almshouse, or institution for care and treatment of the insane, or supported by charity? If so, which?	Whether a Polygamist.	Whether an Anarchist.	Whether coming by reason of any offer, solicitation, promise, agreement, contract or implied, to labor in the United States.	Condition of Health, Mental and Physical.	Deformed or Crippled. Nature, length of time, and cause.	Height. Ft.	Height. Ins	Complexion.	Color of— Hair.	Color of— Eyes.	Marks of Identification.	Place of Birth. Country.	Place of Birth. City or Town.	Seaport of Landing.	Date of Landing.	Name of SS.	Date of Examination. May 1908
1	Yes	Husb.	—	No	—	—	—	Bro: J. Jarman 84 Market St. Newark	No	No	No	No	Good	No	5	2	Fr.	Br.	Br.	None	England	Liverpool	Quebec	July 14/06	Southwind	19
2	"	Father	—	"	—	—	—	Same as above	"	"	"	"	"	"	—	—	"	"	"	"	"	"	"	"	"	19
3	"	Self	650.00	Yes	Trans.	NY	May 1905	No address	"	"	"	"	"	"	5	10¾	"	Red	Blue	"	Scotland	Edinburg	NY	May 1905	Furnessia	19
4	"	"	60.00	No	—	—	—	"	"	"	"	"	"	"	5	10¾	"	Br.	Br.	"	"	Haddington	Quebec	July 30/06	Sicilian	19
5	"	"	2.00	"	—	—	—	"	"	"	"	"	"	"	5	8½	"	"	Blue	"	Canada	Toronto	N. Falls	May 20/08	U.B.	20
6	"	"	400	"	—	—	—	"	"	"	"	"	"	"	5	3	"	"	Br.	"	"	"	"	"	U.B.	20
7	"	"	20.00	Yes	Trans.	NY	May 1905	Cousin "D" Giuseppe Fuxsutawney, Pa.	"	"	"	"	"	"	5	7	"	Br.	"	"	Italy	St. Georgio	NY	May 1905	Pallatia	20
8	"	"	50.00	"	Mar 1905 Sept 1905	"	1905	Friend: Mrs. B. G. Starke 25 Mt. Morris Pk. NY City	"	"	"	"	"	"	5	9½	Black	Bl.	Br.	"	W. Indies	Trinidad	"	Mar 1906	Bepon	20
9	"	"	50.00	No	—	—	—	Transit - Eng.	"	"	"	"	"	"	5	6	Fr.	Br.	Br.	Transit	—	—	"	Feb 1904	Phila	20
10	"	Husb.	—	No	—	—	—	"	"	"	"	"	"	"	5	3	"	"	"	Transit	—	—	"	May	Phila	20
11	"	Wife	1.00	Yes	1900 1903	Niagara Falls, N.Y. Niagara Falls, Ont.	1903	New York Glass Works Alden, NY.	"	"	"	"	"	"	5	7	"	Br.	Br.	None	Canada	Ridgetown	N. Falls	May 21/08	G.T.R.	21
12	"	Self	13.00	No	—	—	—	No address	"	"	"	No	"	"	5	7	"	Bl.	Bl.	"	"	Toronto	"	"	U.B.	21
13	"	"	15.00	"	—	—	—	Mrs. P. Edwards 1025 Niagara Av. N. Falls	"	"	"	"	"	"	5	3	"	Br.	Bl.	"	"	Elmsboro	Quebec	July 20/06	Canada	21
14	"	"	5.00	"	—	—	—	Bro: John Brockport, NY	"	"	"	"	"	"	5	10	"	"	"	"	"	Erin	N. Falls	May 21/08	MC 84	21
15	"	"	15.00	"	—	—	—	Transit - Eng.	"	"	"	"	"	"	5	4	"	Br.	Br.	Transit	—	—	Halifax	Mar 31/06	Virginian	22
16	"	"	—	"	—	—	—	"	"	"	"	"	"	"	—	—	"	Br.	Blue	Transit	—	—	"	"	"	22
17	"	"	60.00	"	—	—	—	Bro-in-law, Chas. Piver Lowell, Mass	"	"	"	"	"	"	5	7	"	"	Br.	None	England	Isle of Jersey	NY	May 20/07	Phila	23
18	"	"	50.00	"	—	—	—	Transit - Eng.	"	"	"	"	"	"	5	10½	"	"	Blue	Transit	—	—	St. John	Mar 11/05	L. Erie	23
19	"	"	250.00	"	—	—	—	"	"	"	"	"	"	"	5	8	"	"	"	Transit	—	—	Montreal	May 7/05	Ottawa	23
20	"	"	50.00	"	—	—	—	Friend: William Carter 189 W. Division St. Buffalo	"	"	"	"	"	"	5	5½	"	"	Br.	None	England	Bradford	Quebec	Aug 27/06	Kensington	23
21	"	"	50.00	"	—	—	—	Same as above	"	"	"	"	"	"	5	7½	"	Red	Blue	"	"	Farnworth	NY	Apr 4/07	Corona	23
22	"	"	2.00	"	—	—	—	C. F. Mason, Auburn, Ney.	"	"	"	"	"	"	5	4	"	Dr.	"	"	"	Kent	Montreal	1893	Mongolian	23
23	"	"	10.00	Yes	Trans.	NY	May 1905	No address.	"	"	"	"	"	"	5	8	Dr.	Br.	Br.	"	Italy	Pisca Lido	NY	Nov 1903	Buenos Ayres	24
24	"	"	10.00	"	Sept 1904	"	Sept 1904	Friend: John Lauchlin	"	"	"	"	"	"	5	6½	Dr.	Br.	Br.	"	"	"	"	"	"	24
25	"	"	30.00	"	Sept 1904 May 1905	Buffalo	Sept 1905	Friend: John Lauchlin Nalie Bonrane Friedan	"	"	"	"	"	"	5	9	Fr.	Br.	Grey	"	England	Shields	Quebec	1901	Ionian	24
26	"	"	—	No	—	—	—	Same as above	"	"	"	"	"	"	5	7	"	"	Blue	"	Canada	Toronto	Lewiston	May 23/08	Chippewa	24
27									"	"	"	"	"	"												
28									"	"	"	"	"	"												
29									"	"	"	"	"	"												
30									"	"	"	"	"	"												

CLASS E.

INSTRUCTIONS FOR FILLING ALIEN MANIFESTS.

Column 3 (*Age*).—The return of age in column 3 should be expressed in years or months, the latter applying only to those under 1 year of age.

Column 4 (*Sex*).—The entry in column 4 should be either M (male) or F (female).

Column 5 (*Married or single*).—The entry in column 5 should be either M (married), S (single), Wd (widowed), or D (divorced).

Column 6 (*Calling or occupation*).—The entry in column 6 should describe as accurately as possible the occupation, trade, or profession of each alien arrival, as for example: Civil engineer, stationary engineer, locomotive engineer, mining engineer, brass polisher, steel polisher, iron molder, wood turner, etc., and not simply as engineer, polisher, molder, turner, or other indefinite designations.

A distinction should be made between *farmers* and *farm laborers*, regardless of the amount of money shown, as follows:

A farmer is one who operates a farm, either for himself or others.

A farm laborer is one who works on a farm for the man who operates it.

Aliens intending to pass through and out of the United States should be recorded under head of occupation as "in transit;" those coming only for a temporary sojourn in the United States, but not intending to pass through in transit, should be classed as "tourists" under head of occupation.

Column 7 (*Able to read and write*).—Column 7 is subdivided and the entries therein should be either Yes—Yes (can read and write), No—No (can neither read nor write), or Yes—No (can read but not write).

Column 8 (*Nationality*).—Column 8 should be construed to mean the country of which immigrant is a citizen or subject.

Column 9 (*Race or people*).—The entry in column 9 should show the race or people as given in list on reverse side of alien manifest.

Special attention should be paid to the distinction between race and nationality. For instance, "France" appearing on a manifest does not necessarily mean "French" by race or people, and similarly, "French" appearing on a manifest does not necessarily mean "France" by nationality. An alien who is Irish, German, or Hebrew by race might properly come under the heading of United Kingdom or any other country by nationality. In this connection the following distinctions should be specially observed:

CUBAN.

The term "Cuban" refers to the Cuban people (not Negroes).

WEST INDIAN.

"West Indian" refers to the people of the West Indies other than Cuba (not Negroes).

SPANISH-AMERICAN.

"Spanish-American" refers to the people of Central and South America of Spanish descent.

AFRICAN (BLACK).

"African (black)" refers to the African Negro, whether coming from Cuba or other islands of the West Indies, North or South America, Europe, or Africa. Any alien whose appearance indicates an admixture of Negro blood should be classified under this heading.

ITALIAN (NORTH).

The people who are native to the basin of the River Po in northern Italy (i. e., compartments of Piedmont, Lombardy, Venetia, and Emelia) and their descendants, whether residing in Italy, Switzerland, Austria-Hungary, or any other country, should be classed as "Italian (north)." Most of these people speak a Gallic dialect of the Italian language.

ITALIAN (SOUTH).

The people who are native to that portion of Italy south of the basin of the River Po (i. e., compartments of Liguria, Tuscany, the Marches, Umbria, Rome, the Abruzzi and Molise, Campania, Apulia, Basilicata, Calabria, Sicily, and Sardinia) and their descendants, should be classed as "Italian (south)."

Column 10 (*Last permanent residence*).—The entries in column 10 should show the *country and city or town* of last permanent residence. It is important for statistical purposes that country of last permanent residence independent of country of temporary residence, nationality, or race be shown.

Aliens who are permanent residents of the United States and are returning from a visit abroad should be recorded on manifests as United States for country of last permanent residence.

Column 11 (*Name and complete address of nearest relative or friend in country whence alien came*).—The entry in column 11 should give name and address of such relative. If no such relative living, give name and address of friend.

Column 12 (*Final destination*).—The entry in column 12 should show definitely the place (city or town) of final destination if within the United States; country, if outside the United States.

Column 14 (*Whether having a ticket to such final destination*).—The entry in column 14 should be either Yes (ticket) or No (no ticket).

Column 15 (*By whom was passage paid*).—The entry in column 15 should show definitely by whom passage was paid, as self; husband, father, brother, or other relative; friend; steamship company, etc.

Column 16 (*Whether in possession of $50, and if less, how much*).—The entry in column 16 should give in each case (individual or family) the exact amount of money shown.

Money brought by the head of a family should not be divided among the several members of the family.

Column 17 (*Whether ever before in the United States; and if so, when and where*).—The entries in column 17 should show whether or not (Yes or No) in the United States before; and if so, the year (or period of years), place, and date of last departure from the United States; as 1894–97; Philadelphia; Dec. 6, 1897.

Column 18 (*Going to join relative or friend; and if so, what relative or friend*).—The entry in column 18 should show whether going to join either a relative or friend; and if so, what relative or friend, with name and complete address.

Columns 19 to 33.—The answers in these columns should be complete, as indicated by the several headings.

Border

Neche, N. D.

May, 1908

	TOTAL	AD. NATIONAL
CLASS B		
CLASS C		
CLASS D	3	3
CLASS E	3	3
TOTAL	3	3

	TOTAL	AD. NATIONAL	CLASS B	CLASS C	CLASS D	CLASS E	CLASS F	CLASS G	CLASS H	CLASS I	CLASS J
WHITE											

NON-IMMIGRANTS.	
In Transit	
Tourists	
Residents of United States	
Total	

LIST OF RACES OR PEOPLES.

African (black).	Korean.
Armenian.	Lithuanian.
Bohemian.	Magyar.
Bosnian.	Mexican.
Bulgarian.	Montenegrin.
Chinese.	Moravian.
Croatian.	Pacific Islander.
Cuban.	Polish.
Dalmatian.	Portuguese.
Dutch.	Roumanian.
East Indian.	Russian.
English.	Ruthenian (Russniak).
Finnish.	Scandinavian (Norwegians, Danes, and Swedes).
Flemish.	Scotch.
French.	Servian.
German.	Slovak.
Greek.	Slovenian.
Hebrew.	Spanish.
Herzegovinian.	Spanish-American.
Irish.	Syrian.
Italian (North).	Turkish.
Italian (South).	Welsh.
Japanese.	West Indian.

11—1504

NOT USED

RECEIVED
JUN 1 - 1908
U. S. Commissioner of Immigration

Form 1—Canada.

WHEN USED RETURN TO 233 ST. ANTOINE ST., MONTREAL, AT END OF EACH MONTH

Department of Commerce and Labor
IMMIGRATION SERVICE

LIST OR MANIFEST OF ALIEN PASSENGERS APPLYING FOR ADMISSION

Required by the regulations of Secretary of Commerce and Labor of the

SHEET NO. 1 11—1504

PORT OF Necker N. D.

1	2		3	4	5	6	7		8	9	10		11	12	
No. on List.	NAME IN FULL. Family Name.	Given Name.	Age. Yrs.	Mos.	Sex. Married or Single.	*Calling or Occupation.	Able to — Read.	Write.	Nationality. (Country of which citizen or subject.)	†Race or People.	Last Permanent Residence. Country.	City or Town.	The name and complete address of nearest relative or friend in country whence alien came.	Final Destination. State.	City or Town.
Man 1	[illegible]	Frederick	63	M	M	Farmer	Yes	Yes	Canada	German	Canada	Carrot	Mr. Adolph Stegerman	N.D.	Necker
Wife 2	"	wife Alwina	53	F	"	none	"	"	"	"	"	"	"	"	"
Wife 3	[illegible]	Georgia	17	F	S	Student	"	"	"	English	"	Toronto Ont	"	Wash	Spokane
4	NOT USED														
5	NOT USED														
6	NOT USED														
7	NOT USED														
8	NOT USED														
9	NOT USED														
10	NOT USED														
11	NOT USED														
12	NOT USED														
13	NOT USED														
14	NOT USED														
15	NOT USED														
16	NOT USED														
17															
18	NOT USED														
19	NOT USED														
20	NOT USED														
21	NOT USED														
22	NOT USED														
23	NOT USED														
24	NOT USED														
25	NOT USED														
26	NOT USED														
27	NOT USED														
28	NOT USED														
29	NOT USED														
30	CLASS E.	NOT USED NOT USED													

[illegible] Insert the word "Alien" or "Citizen" as the fact may be. Add also whether they are "Resident" or "Non-resident."

† "Race or People" is to be determined by the stock from which aliens spring and the language they speak. List of races will be found on back of this sheet.

NO PASSENGER WHO ARRIVED AT A CANADIAN OCEAN PORT FROM A FOREIGN SEAPORT WITHIN ONE YEAR OF DATE OF EXAMINATION MAY BE MANIFESTED ON THIS SHEET.

TO THE UNITED STATES FROM FOREIGN CONTIGUOUS TERRITORY

United States, under Act of Congress approved February 20, 1907

136

MONTH OF May, 1908

Class E

(OVER.)

11—1504

13	14	15	16	17			18	19	20	21	22	23	24	SUPPLEMENTAL INFORMATION REQUIRED BY NATURALIZATION ACT APPROVED JUNE 29, 1906.						SUPPLEMENTAL INFORMATION REQUIRED BY IMMIGRATION REGULATIONS.			
				Whether ever before in the United States; and if so, when and where?																			
No. on List.	Whether having a ticket to such final destination.	By whom was passage paid?	Whether in possession of $50, and if less, how much?	If Yes—			Whether going to join a relative or friend; and if so, what relative or friend, and his name and complete address.	Whether in prison, or supported at public expense, or an inmate of an asylum, almshouse, or hospital.	Whether a Polygamist.	Whether an Anarchist.	Whether coming in pursuance of any previous contract or agreement to perform labor in the United States.	Condition of Health, Mental and Physical.	Deformed or Crippled. Nature, length of time, and cause.	Height.		Complexion.	Color of—		Marks of Identification.	Place of Birth.		Seaport of Landing.	Date of Landing.	Name of SS.	Date of Examination.
				No.	Year or Period of Years.	Where?								Ft.	Ins		Hair.	Eyes.		Country.	City or Town.				
1	Yes	Self	$	Yes			Dr. Adolph Shoeman	No	No	No	No	Good	No	5	6	Med	Brn	Gr	none	Germany	Schonlanker	Quebec	May 1898	Vancouver	May 8 1908
2	"	Friend					"	"	"	"	"	"	"	5	4	"	"	Brn	"	"	Rakow	"	May 1887	Unknown	" 8
3	"	"	$	Yes	Mch 05 Apr 07	Spokane	4/17/07 Dr. E. A. Speight	"	"	"	"	"	"	5	8	"	"	"	"	England	Hastings	Halifax	Mch 1890	Sarnia	" 7
4																									
5																									
6																									
7																									
8																									
9																									
10																									
11																									
12																									
13																									
14																									
15																									
16																									
17																									
18																									
19																									
20																									
21																									
22																									
23																									
24																									
25																									
26																									
27																									
28																									
29																									
30																									

CLASS E.

INSTRUCTIONS FOR FILLING ALIEN MANIFESTS.

Column 3 (*Age*).—The return of age in column 3 should be expressed in years or months, the latter applying only to those under 1 year of age.

Column 4 (*Sex*).—The entry in column 4 should be either M (male) or F (female).

Column 5 (*Married or single*).—The entry in column 5 should be either M (married), S (single), Wd (widowed), or D (divorced).

Column 6 (*Calling or occupation*).—The entry in column 6 should describe as accurately as possible the occupation, trade, or profession of each alien arrival, as for example: Civil engineer, stationary engineer, locomotive engineer, mining engineer, brass polisher, steel polisher, iron molder, wood turner, etc., and not simply as engineer, polisher, molder, turner, or other indefinite designations.

A distinction should be made between *farmers* and *farm laborers*, regardless of the amount of money shown, as follows:

A farmer is one who operates a farm, either for himself or others.

A farm laborer is one who works on a farm for the man who operates it.

Aliens intending to pass through and out of the United States should be recorded under head of occupation as "in transit;" those coming only for a temporary sojourn in the United States, but not intending to pass through in transit, should be classed as "tourists" under head of occupation.

Column 7 (*Able to read and write*).—Column 7 is subdivided and the entries therein should be either Yes—Yes (can read and write), No—No (can neither read nor write), or Yes—No (can read but not write).

Column 8 (*Nationality*).—Column 8 should be construed to mean the country of which immigrant is a citizen or subject.

Column 9 (*Race or people*).—The entry in column 9 should show the race or people as given in list on reverse side of alien manifest.

Special attention should be paid to the distinction between race and nationality. For instance, "France" appearing on a manifest does not necessarily mean "French" by race or people, and similarly, "French" appearing on a manifest does not necessarily mean "France" by nationality. An alien who is Irish, German, or Hebrew by race might properly come under the heading of United Kingdom or any other country by nationality. In this connection the following distinctions should be specially observed:

CUBAN.

The term "Cuban" refers to the Cuban people (not Negroes).

WEST INDIAN.

"West Indian" refers to the people of the West Indies other than Cuba (not Negroes).

SPANISH-AMERICAN.

"Spanish-American" refers to the people of Central and South America of Spanish descent.

AFRICAN (BLACK).

"African (black)" refers to the African Negro, whether coming from Cuba or other islands of the West Indies, North or South America, Europe, or Africa. Any alien whose appearance indicates an admixture of Negro blood should be classified under this heading.

ITALIAN (NORTH).

The people who are native to the basin of the River Po in northern Italy (i. e., compartments of Piedmont, Lombardy, Venetia, and Emelia) and their descendants, whether residing in Italy, Switzerland, Austria-Hungary, or any other country, should be classed as "Italian (north)." Most of these people speak a Gallic dialect of the Italian language.

ITALIAN (SOUTH).

The people who are native to that portion of Italy south of the basin of the River Po (i. e., compartments of Liguria, Tuscany, the Marches, Umbria, Rome, the Abruzzi and Molise, Campania, Apulia, Basilicata, Calabria, Sicily, and Sardinia) and their descendants, should be classed as "Italian (south)."

Column 10 (*Last permanent residence*).—The entries in column 10 should show the *country and city or town* of last permanent residence. It is important for statistical purposes that country of last permanent residence independent of country of temporary residence, nationality, or race be shown.

Aliens who are permanent residents of the United States and are returning from a visit abroad should be recorded on manifests as United States for country of last permanent residence.

Column 11 (*Name and complete address of nearest relative or friend in country whence alien came*).—The entry in column 11 should give name and address of such relative. If no such relative living, give name and address of friend.

Column 12 (*Final destination*).—The entry in column 12 should show definitely the place (city or town) of final destination if within the United States; country, if outside the United States.

Column 14 (*Whether having a ticket to such final destination*).—The entry in column 14 should be either Yes (ticket) or No (no ticket).

Column 15 (*By whom was passage paid*).—The entry in column 15 should show definitely by whom passage was paid, as self; husband, father, brother, or other relative; friend; steamship company, etc.

Column 16 (*Whether in possession of $50, and if less, how much*).—The entry in column 16 should give in each case (individual or family) the exact amount of money shown.

Money brought by the head of a family should not be divided among the several members of the family.

Column 17 (*Whether ever before in the United States; and if so, when and where*).—The entries in column 17 should show whether or not (Yes or No) in the United States before; and if so, the year (or period of years), place, and date of last departure from the United States; as 1894–97; Philadelphia; Dec. 6, 1897.

Column 18 (*Going to join relative or friend; and if so, what relative or friend*).—The entry in column 18 should show whether going to join either a relative or friend; and if so, what relative or friend, with name and complete address.

Columns 19 to 33.—The answers in these columns should be complete, as indicated by the several headings.

LIST OF RACES OR PEOPLES.

African (black).	Korean.
Armenian.	Lithuanian.
Bohemian.	Magyar.
Bosnian.	Mexican.
Bulgarian.	Montenegrin.
Chinese.	Moravian.
Croatian.	Pacific Islander.
Cuban.	Polish.
Dalmatian.	Portuguese.
Dutch.	Roumanian.
East Indian.	Russian.
English.	Ruthenian (Russniak).
Finnish.	Scandinavian (Norwegians, Danes, and Swedes).
Flemish.	Scotch.
French.	Servian.
German.	Slovak.
Greek.	Slovenian.
Hebrew.	Spanish.
Herzegovinian.	Spanish-American.
Irish.	Syrian.
Italian (North).	Turkish.
Italian (South).	Welsh.
Japanese.	West Indian.

Form 2—Canada.

WHEN USED RETURN TO 233 ST. ANTOINE ST., MONTREAL, AT END OF EACH MONTH

Department of Commerce and Labor
IMMIGRATION SERVICE

LIST OR MANIFEST OF ALIEN PASSENGERS APPLYING FOR ADMISSION

Required by the regulations of Secretary of Commerce and Labor of the

SHEET NO. 1

11—2663

PER ..... LINE SS. CO. PORT

1	2		3		4	5	6	7		8	9	10		11	12	
No. on List.	NAME IN FULL. Family Name.	Given Name.	Age. Yrs.	Mos.	Sex.	Married or Single.	*Calling or Occupation.	Able to— Read.	Write.	Nationality. (Country of which citizen or subject.)	†Race or People.	Last Permanent Residence. Country.	City or Town.	The name and complete address of nearest relative or friend in country whence alien came.	Final Destination. State.	City or Town.
1	Lowns	Mary	2	2	F	S	Domestic	Y	Y	England	English	Canada	Ottawa	Aunt. Mrs George 38 Chapel St. Ottawa	N.Y.	Rochester
2	NOT USED															
3	NOT USED															
4	NOT USED															
5	NOT USED															
6																
7																
8	NOT USED															
9	NOT USED															
10	NOT USED															
11	NOT USED															
12	NOT USED															
13	NOT USED															
14	NOT USED															
15	NOT USED															
16																
17																
18	NOT USED															
19	NOT USED															
20	NOT USED															
21	NOT USED															
22																
23	NOT USED															
24	NOT USED															
25	NOT USED															
26	NOT USED															
27	NOT USED															
28																
29	NOT USED															
30	NOT USED															
	NOT USED															

CLASS B.

*Instead of showing occupation of tourists and aliens in transit, state in column 6 whether they are "tourists" or "in transit."
†"Race or People" is to be determined by the stock from which aliens sprang and the language they speak. List of races will be found on back of this sheet.

NONE BUT ALIENS WHO HAVE ARRIVED AT A CANADIAN OCEAN PORT FROM A FOREIGN SEAPORT WITHIN ONE YEAR FROM DATE OF APPLICATION FOR ADMISSION TO THE UNITED STATES SHOULD BE MANIFESTED ON THIS SHEET.

TO THE UNITED STATES FROM FOREIGN CONTIGUOUS TERRITORY

Class B.

137

United States, under Act of Congress approved February 20, 1907

OF Ogdensburg N.Y., MONTH OF May, 1908

(OVER.)

11—3003

No. on List	13 Whether having a ticket to such final destination.	14 By whom was passage paid? (Whether also paid his own passage, whether paid by any other person, or by any corporation, society, municipality, or government.)	15 Whether in possession of $50, and if less, how much?	16 Whether ever before in the United States; and if so, when and where? Yes or No.	If Yes— Year or period of years.	Where?	Date of last departure from U. S.	17 Whether going to join a relative or friend; and if so, what relative or friend, and his name and complete address.	18 Ever in prison or almshouse, or institution for care and treatment of the insane? (Prevented by claim?) If so, which?	19 Whether a Polygamist.	20 Whether an Anarchist.	21 Whether coming by reason of any offer, solicitation, promise, agreement, express or implied, to labor in the United States.	22 Condition of Health, Mental and Physical.	23 Deformed or Crippled. Nature, length of time, and cause.	SUPPLEMENTAL INFORMATION REQUIRED BY NATURALIZATION ACT APPROVED JUNE 29, 1906. 24 Height Ft. Ins.	25 Complexion.	26 Color of— Hair.	Eyes.	27 Marks of Identification.	28 Place of Birth. Country.	City or Town.	SUPPLEMENTAL INFORMATION REQUIRED BY IMMIGRATION REGULATIONS. 29 Seaport of Landing.	30 Date of Landing.	31 Name of SS.	32 Date of Examination. 1908	33
1	Je	Self	$5	No	—	—	—	Agent for Employer, Mrs Susan Crawford, Fuller & Rochester	No	No	Jo	Good	No	5 5	Florid	Lt Brn	Blue	None	Scotland	Glasgow	Montreal	Oct 1907	Companion	May 5		
2																										
3																										
4																										
5																										
6																										
7																										
8																										
9																										
10																										
11																										
12																										
13																										
14																										
15																										
16																										
17																										
18																										
19																										
20																										
21																										
22																										
23																										
24																										
25																										
26																										
27																										
28																										
29																										
30																										

CLASS B.

INSTRUCTIONS FOR FILLING ALIEN MANIFESTS.

Column 3 (*Age*).—The return of age in column 3 should be expressed in years or months, the latter applying only to those under 1 year of age.

Column 4 (*Sex*).—The entry in column 4 should be either M (male) or F (female).

Column 5 (*Married or single*).—The entry in column 5 should be either M (married), S (single), Wd (widowed), or D (divorced).

Column 6 (*Calling or occupation*).—The entry in column 6 should describe as accurately as possible the occupation, trade, or profession of each alien arrival, as for example: Civil engineer, stationary engineer, locomotive engineer, mining engineer, brass polisher, steel polisher, iron molder, wood turner, etc., and not simply as engineer, polisher, molder, turner, or other indefinite designations.

A distinction should be made between *farmers* and *farm laborers*, regardless of the amount of money shown, as follows:

A farmer is one who operates a farm, either for himself or others.

A farm laborer is one who works on a farm for the man who operates it.

Aliens intending to pass through and out of the United States should be recorded under head of occupation as "in transit;" those coming only for a temporary sojourn in the United States, but not intending to pass through in transit, should be classed as "tourists" under head of occupation.

Column 7 (*Able to read and write*).—Column 7 is subdivided and the entries therein should be either Yes—Yes (can read and write), No—No (can neither read nor write), or Yes—No (can read but not write).

Column 8 (*Nationality*).—Column 8 should be construed to mean the country of which immigrant is a citizen or subject.

Column 9 (*Race or people*).—The entry in column 9 should show the race or people as given in list on reverse side of alien manifest.

Special attention should be paid to the distinction between race and nationality. For instance, "France" appearing on a manifest does not necessarily mean "French" by race or people, and similarly, "French" appearing on a manifest does not necessarily mean "France" by nationality. An alien who is Irish, German, or Hebrew by race might properly come under the heading of United Kingdom or any other country by nationality. In this connection the following distinctions should be specially observed:

CUBAN.

The term "Cuban" refers to the Cuban people (not Negroes).

WEST INDIAN.

"West Indian" refers to the people of the West Indies other than Cuba (not Negroes).

SPANISH-AMERICAN.

"Spanish-American" refers to the people of Central and South America of Spanish descent.

AFRICAN (BLACK).

"African (black)" refers to the African Negro, whether coming from Cuba or other islands of the West Indies, North or South America, Europe, or Africa. Any alien whose appearance indicates an admixture of Negro blood should be classified under this heading.

ITALIAN (NORTH).

The people who are native to the basin of the River Po in northern Italy (i. e., compartments of Piedmont, Lombardy, Venetia, and Emelia) and their descendants, whether residing in Italy, Switzerland, Austria-Hungary, or any other country, should be classed as "Italian (north)." Most of these people speak a Gallic dialect of the Italian language.

ITALIAN (SOUTH).

The people who are native to that portion of Italy south of the basin of the River Po (i. e., compartments of Liguria, Tuscany, the Marches, Umbria, Rome, the Abruzzi and Molise, Campania, Apulia, Basilicata, Calabria, Sicily, and Sardinia) and their descendants, should be classed as "Italian (south)."

Column 10 (*Last permanent residence*).—The entries in column 10 should show the *country and city or town* of last permanent residence. It is important for statistical purposes that country of last permanent residence independent of country of temporary residence, nationality, or race be shown.

Aliens who are permanent residents of the United States and are returning from a visit abroad should be recorded on manifests as United States for country of last permanent residence.

Column 11 (*Name and complete address of nearest relative or friend in country whence alien came*).—The entry in column 11 should give name and address of such relative. If no such relative living, give name and address of friend.

Column 12 (*Final destination*).—The entry in column 12 should show definitely the place (city or town) of final destination if within the United States; country, if outside the United States.

Column 14 (*Whether having a ticket to such final destination*).—The entry in column 14 should be either Yes (ticket) or No (no ticket).

Column 15 (*By whom was passage paid*).—The entry in column 15 should show definitely by whom passage was paid, as self; husband, father, brother, or other relative; friend; steamship company, etc.

Column 16 (*Whether in possession of $50, and if less, how much*).—The entry in column 16 should give in each case (individual or family) the exact amount of money shown.

Money brought by the head of a family should not be divided among the several members of the family.

Column 17 (*Whether ever before in the United States; and if so, when and where*).—The entries in column 17 should show whether or not (Yes or No) in the United States before; and if so, the year (or period of years), place, and date of last departure from the United States; as 1894–97; Philadelphia; Dec. 6, 1897.

Column 18 (*Going to join relative or friend; and if so, what relative or friend*).—The entry in column 18 should show whether going to join either a relative or friend; and if so, what relative or friend, with name and complete address.

Columns 19 to 33.—The answers in these columns should be complete, as indicated by the several headings.

LIST OF RACES OR PEOPLES.

African (black).
Armenian.
Bohemian.
Bosnian.
Bulgarian.
Chinese.
Croatian.
Cuban.
Dalmatian.
Dutch.
East Indian.
English.
Finnish.
Flemish.
French.
German.
Greek.
Hebrew.
Herzegovinian.
Irish.
Italian (North).
Italian (South).
Japanese.
Korean.
Lithuanian.
Magyar.
Mexican.
Montenegrin.
Moravian.
Pacific Islander.
Polish.
Portuguese.
Roumanian.
Russian.
Ruthenian (Russniak).
Scandinavian (Norwegians, Danes, and Swedes).
Scotch.
Servian.
Slovak.
Slovenian.
Spanish.
Spanish-American.
Syrian.
Turkish.
Welsh.
West Indian.

NOT USED

Form 1—Canada.

WHEN USED RETURN TO 233 ST. ANTOINE ST., MONTREAL, AT END OF EACH MONTH

Department of Commerce and Labor
IMMIGRATION SERVICE

LIST OR MANIFEST OF ALIEN PASSENGERS APPLYING FOR ADMISSION

Required by the regulations of Secretary of Commerce and Labor of the

SHEET NO. 1

11—1894

PORT OF Ogdensburg N.Y.

1	2		3		4	5	6	7		8	9	10		11	12	
No. on List.	NAME IN FULL. Family Name.	Given Name.	Age. Yrs.	Mos.	Sex.	Married or Single.	*Calling or Occupation.	Able to— Read.	Write.	Nationality. (Country of which citizen or subject.)	†Race or People.	Last Permanent Residence. Country.	City or Town.	The name and complete address of nearest relative or friend in country whence alien came.	Final Destination. State.	City or Town.
1	Kouri	Abraham	52		m	m	Priest	Yes	Yes	Syria	Turkey Syrian	Canada	Port Arthur	None	Miss Lawrence	
2	Kouri	Tiliana	17		f	s	None	"	"	"	"	"	"		"	"
3	NOT USED															
4	NOT USED															
5	NOT USED															
6	NOT USED															
7	NOT USED															
8	NOT USED															
9	NOT USED															
10	NOT USED															
11	NOT USED															
12	NOT USED															
13	NOT USED															
14	NOT USED															
15	NOT USED															
16	NOT USED															
17	NOT USED															
18	NOT USED															
19	NOT USED															
20	NOT USED															
21	NOT USED															
22	NOT USED															
23	NOT USED															
24	NOT USED															
25	NOT USED															
26	NOT USED															
27	NOT USED															
28	NOT USED															
29	NOT USED															
30	NOT USED															

2

CLASS C.

*Instead of showing occupation of tourists and aliens in transit, state in column 6 whether they are "tourists" or "in transit."
†"Race or People" is to be determined by the stock from which aliens sprang and the language they speak. List of races will be found on back of this sheet.

NO PASSENGER WHO ARRIVED AT A CANADIAN OCEAN PORT FROM A FOREIGN SEAPORT WITHIN ONE YEAR OF DATE OF EXAMINATION MAY BE MANIFESTED ON THIS SHEET.

TO THE UNITED STATES FROM FOREIGN CONTIGUOUS TERRITORY

138

(OVER.)

United States, under Act of Congress approved February 20, 1907

MONTH OF May, 1908

11—1504

13	14	15	16	17			18	19	20	21	22	23	24	25	26	27	28	29		30	31	32	33
				SUPPLEMENTAL INFORMATION REQUIRED BY NATURALIZATION ACT APPROVED JUNE 29, 1906.																SUPPLEMENTAL INFORMATION REQUIRED BY IMMIGRATION REGULATIONS.			
No. on List.	Whether having a ticket to such final destination.	By whom was passage paid? (Whether alien paid his own passage, whether paid by any other person, or by any corporation, society, municipality, or government.)	Whether in possession of $50, and if less, how much?	Whether ever before in the United States; and if so, when and where?			Whether going to join a relative or friend; and if so, what relative or friend, and his name and complete address.	Ever in prison or almshouse, or institution for care and treatment of the insane, or supported by charity? If so, which?	Whether a Polygamist.	Whether an Anarchist.	Whether coming by reason of any offer, solicitation, promise, or agreement, prepaid or otherwise, to labor in the United States.	Condition of Health, Mental and Physical.	Deformed or Crippled. Nature, length of time, and cause.	Height.		Color of—	Marks of Identification.	Place of Birth.		Seaport of Landing.	Date of Landing.	Name of SS.	Date of Examination.
				Yes or No.	If Yes— Year or period of years.	If Yes— Where?								Ft.	Ins	Complexion. Hair. Eyes.		Country.	City or Town.				
1	Yes	Self	$16	Yes	2 yrs	San Francisco	Wife Mrs Abraham Kouri 393 Elm st Lawrence Mass	No	No	No	No	Good	No	5	8	Dk Grey Brn	Heavy set head	Syria	Jeli	Ky.	Dec 1905	Unknown	May 14 1908
2	"	"	"	"	"	"	"	"	"	"	"	"	"	4	11	Med Brn Brn	Nose	"	"	"	1900	"	"
3																							
4																							
5																							
6																							
7																							
8																							
9																							
10																							
11																							
12																							
13																							
14																							
15																							
16																							
17																							
18																							
19																							
20																							
21																							
22																							
23																							
24																							
25																							
26																							
27																							
28																							
29																							
30																							

CLASS C.

INSTRUCTIONS FOR FILLING ALIEN MANIFESTS.

Column 3 (*Age*).—The return of age in column 3 should be expressed in years or months, the latter applying only to those under 1 year of age.

Column 4 (*Sex*).—The entry in column 4 should be either M (male) or F (female).

Column 5 (*Married or single*).—The entry in column 5 should be either M (married), S (single), Wd (widowed), or D (divorced).

Column 6 (*Calling or occupation*).—The entry in column 6 should describe as accurately as possible the occupation, trade, or profession of each alien arrival, as for example: Civil engineer, stationary engineer, locomotive engineer, mining engineer, brass polisher, steel polisher, iron molder, wood turner, etc., and not simply as engineer, polisher, molder, turner, or other indefinite designations.

A distinction should be made between *farmers* and *farm laborers*, regardless of the amount of money shown, as follows:

A farmer is one who operates a farm, either for himself or others.

A farm laborer is one who works on a farm for the man who operates it.

Aliens intending to pass through and out of the United States should be recorded under head of occupation as "in transit;" those coming only for a temporary sojourn in the United States, but not intending to pass through in transit, should be classed as "tourists" under head of occupation.

Column 7 (*Able to read and write*).—Column 7 is subdivided and the entries therein should be either Yes—Yes (can read and write), No—No (can neither read nor write), or Yes—No (can read but not write).

Column 8 (*Nationality*).—Column 8 should be construed to mean the country of which immigrant is a citizen or subject.

Column 9 (*Race or people*).—The entry in column 9 should show the race or people as given in list on reverse side of alien manifest.

Special attention should be paid to the distinction between race and nationality. For instance, "France" appearing on a manifest does not necessarily mean "French" by race or people, and similarly, "French" appearing on a manifest does not necessarily mean "France" by nationality. An alien who is Irish, German, or Hebrew by race might properly come under the heading of United Kingdom or any other country by nationality. In this connection the following distinctions should be specially observed:

CUBAN.

The term "Cuban" refers to the Cuban people (not Negroes).

WEST INDIAN.

"West Indian" refers to the people of the West Indies other than Cuba (not Negroes).

SPANISH-AMERICAN.

"Spanish-American" refers to the people of Central and South America of Spanish descent.

AFRICAN (BLACK).

"African (black)" refers to the African Negro, whether coming from Cuba or other islands of the West Indies, North or South America, Europe, or Africa. Any alien whose appearance indicates an admixture of Negro blood should be classified under this heading.

ITALIAN (NORTH).

The people who are native to the basin of the River Po in northern Italy (i. e., compartments of Piedmont, Lombardy, Venetia, and Emelia) and their descendants, whether residing in Italy, Switzerland, Austria-Hungary, or any other country, should be classed as "Italian (north)." Most of these people speak a Gallic dialect of the Italian language.

ITALIAN (SOUTH).

The people who are native to that portion of Italy south of the basin of the River Po (i. e., compartments of Liguria, Tuscany, the Marches, Umbria, Rome, the Abruzzi and Molise, Campania, Apulia, Basilicata, Calabria, Sicily, and Sardinia) and their descendants, should be classed as "Italian (south)."

Column 10 (*Last permanent residence*).—The entries in column 10 should show the *country and city or town* of last permanent residence. It is important for statistical purposes that country of last permanent residence independent of country of temporary residence, nationality, or race be shown.

Aliens who are permanent residents of the United States and are returning from a visit abroad should be recorded on manifests as United States for country of last permanent residence.

Column 11 (*Name and complete address of nearest relative or friend in country whence alien came*).—The entry in column 11 should give name and address of such relative. If no such relative living, give name and address of friend.

Column 12 (*Final destination*).—The entry in column 12 should show definitely the place (city or town) of final destination if within the United States; country, if outside the United States.

Column 14 (*Whether having a ticket to such final destination*).—The entry in column 14 should be either Yes (ticket) or No (no ticket).

Column 15 (*By whom was passage paid*).—The entry in column 15 should show definitely by whom passage was paid, as self; husband, father, brother, or other relative; friend; steamship company, etc.

Column 16 (*Whether in possession of $50, and if less, how much*).—The entry in column 16 should give in each case (individual or family) the exact amount of money shown.

Money brought by the head of a family should not be divided among the several members of the family.

Column 17 (*Whether ever before in the United States; and if so, when and where*).—The entries in column 17 should show whether or not (Yes or No) in the United States before; and if so, the year (or period of years), place, and date of last departure from the United States; as 1894–97; Philadelphia; Dec. 6, 1897.

Column 18 (*Going to join relative or friend; and if so, what relative or friend*).—The entry in column 18 should show whether going to join either a relative or friend; and if so, what relative or friend, with name and complete address.

Columns 19 to 35.—The answers in these columns should be complete, as indicated by the several headings.

LIST OF RACES OR PEOPLES.

African (black).
Armenian.
Bohemian.
Bosnian.
Bulgarian.
Chinese.
Croatian.
Cuban.
Dalmatian.
Dutch.
East Indian.
English.
Finnish.
Flemish.
French.
German.
Greek.
Hebrew.
Herzegovinian.
Irish.
Italian (North).
Italian (South).
Japanese.
Korean.
Lithuanian.
Magyar.
Mexican.
Montenegrin.
Moravian.
Pacific Islander.
Polish.
Portuguese.
Roumanian.
Russian.
Ruthenian (Russniak).
Scandinavian (Norwegians, Danes, and Swedes).
Scotch.
Servian.
Slovak.
Slovenian.
Spanish.
Spanish-American.
Syrian.
Turkish.
Welsh.
West Indian.

Form 1—Canada.

WHEN USED RETURN TO 233 ST. ANTOINE ST., MONTREAL, AT END OF EACH MONTH

Department of Commerce and Labor
IMMIGRATION SERVICE

LIST OR MANIFEST OF ALIEN PASSENGERS APPLYING FOR ADMISSION

Required by the regulations of Secretary of Commerce and Labor of the

PORT OF Ogdensburg N.Y.

SHEET NO. 3

11—1594

1	2		3	4	5	6	7		8	9	10		11	12	
No. on List.	NAME IN FULL. Family Name.	Given Name.	Age. Yrs.	Mos.	Sex. Married or Single.	*Calling or Occupation.	Able to— Read.	Write.	Nationality. (Country of which citizen or subject.)	†Race or People.	Last Permanent Residence. Country.	City or Town.	The name and complete address of nearest relative or friend in country whence alien came.	Final Destination. State.	City or Town.
Maw 1	Plant	Wellington	23		m s	Farm Laborer	Yes	Yes	Canada	English	Canada	Prospect P.O.	Father Joseph Plant Prospect Post Office Co.	NY	Newton Falls
Maw 2	Lazzabee	Miss Melissa	49		f s	Cook	"	"	"	French	"	Cardinal P.C.	None.	"	Ogdensburg
Maw 3	Sprague	Fred	28		m m	Farm Laborer	"	"	"	Irish	"	Morristburg P.O.	do	"	"
Maw 4	Sprague	Mrs Fred	20		f m	Wife	"	"	"	"	"	"	do	"	"
Maw 5	Sprague	Fred Bernice	1	11/12	m	—	—	—	—	"	"	"	do	"	"
Maw 6	Bourgon	Fannie	40		m m	Laborer	No	No	"	French	"	Hammond P.O.	Wife Mrs S Bourgon Hammond, Ont	"	Bryson Mine
Maw 7	Bourgon	Fred	39		m m	"	"	"	"	"	"	"	Wife Mrs Fred Bourgon Hammond, Ont	"	Lazzabee
Maw 8	Turner	Charles	21		m s	Farm "	Yes	Yes	"	English	"	Winchester P.O.	Father Francis Turner Winchester, Ont	"	Ogdensburg
Maw 9	Hunter	Alison	19		m s	"	"	"	"	"	"	Iroquois P.O	Father Alex Hunter Iroquois, Ont	"	"
Maw 10	Campbell	Arthur	17		m s	"	"	"	"	Scotch	"	Morristburg P.O.	Father Fred Campbell Morristburg, Ont	"	Syracuse
Maw 11	Anderson	Hazel	19		f s	(on farming) Nurse	"	"	"	English	"	Prescott P.C.	Father R. B. Anderson Prescott Ont	"	Ogdensburg
Maw 12	Shaver	Charles	24		m m	Farmer	"	"	"	German	"	Aultsville P.O.	Brother Frank Shaver Aultsville Ont	"	Easton Centre
Maw 13	Shaver	Mrs Charles	25		f m	Wife	"	"	"	"	"	"	Brother in Law do	"	"
Maw 14	Shaver	Florence	—	2	f	—	—	—	—	"	"	"	Uncle do	"	"
Maw 15	Tullock	John Sr.	66		m m	Farmer	Yes	Yes	"	Scotch	"	Farrans Pt. Ont.	None	"	Ogdensburg
Maw 16	Tullock	Mrs Amanda	63		f m	Wife	"	"	"	"	"	"	do	"	"
Maw 17	Berlanger	Mrs Chas	19		f m	"	"	"	"	French	"	Chebrook P.Q.	Father in law Tom Berlanger Chebrook, Ont	"	Glenfield
Maw 18	Berlanger	Eva	—	1	f	—	—	—	—	"	"	"	Grandfather do	"	"
Maw 19	Gedress	Joseph	16		m s	Sailor	Yes	Yes	"	Irish	"	Ile Perrot Ont	Father John Gedress Ile Perrot, Ont	"	Ogdensburg
Maw 20	Gedress	John Jr.	18		m s	"	"	"	"	"	"	"	do	"	"
Maw 21	La Morey	Charles	18		m s	Laborer	"	"	"	French	"	Rockland Ont	Brother Frank La Morey Rockland, Ont	"	Newton Falls
Maw 22	Carey	Katy	10		f s	None	"	"	"	English	"	Smiths Falls Ont	Friend Mrs Jane Dennison Smiths Falls, Ont	"	Lisbon
Maw 23	Scott	Mrs Robert	53		f m	"	"	"	"	Irish	"	Spencerville Ont	Daughter Mr Michael Brannel Spencerville, Ont	"	Hamilton
Maw 24	Webber	Stevens	70		m s	Watchmaker	"	"	"	Hebrew	"	Montreal	Friend Abraham Isaacs 37 Mooney St Montreal	"	Utica
Maw 25	Coleman	Effraham	77		m s	Farm Laborer	"	"	"	English	"	Carleton, Jersey	Father Samuel Coleman Carleton Terrace Ont	"	Hamilton
Maw 26	English	Sarah	30		m s	Domestic	"	"	"	Irish	"	Cardinal Ont	None	"	Watertown
Maw 27	Murphy	Mrs Richard	40		f m	Wife	"	"	"	"	"	"	do.	"	"
Maw 28	Murphy	Donna	9		f s	—	"	"	"	"	"	"	do.	"	"
Maw 29	Easton	John Nelson	75		m m	Farmer	"	"	"	"	"	Prescott Ont		"	"
Maw 30	Smith	Mrs Effie	76		f m	None	"	"	"	English	"	Merrickville Ont	do	"	Hermon
													Father Gideon Barkley Interman Ont	"	Ogdensburg

NOT USED

30
CLASS E.

*Instead of showing occupation of tourists and aliens in transit, state in column 6 whether they are "tourists" or "in transit."
†"Race or People" is to be determined by the stock from which aliens sprang and the language they speak. List of races will be found on back of this sheet.

NO PASSENGER WHO ARRIVED AT A CANADIAN OCEAN PORT FROM A FOREIGN SEAPORT WITHIN ONE YEAR OF DATE OF EXAMINATION MAY BE MANIFESTED ON THIS SHEET.

TO THE UNITED STATES FROM FOREIGN CONTIGUOUS TERRITORY

United States, under Act of Congress approved February 20, 1907

MONTH OF May, 1908

139

(OVER.)

11—1504

CLASS E.

13 No. on List	14 Whether having a ticket to such final destination.	15 By whom was passage paid? (Whether alien paid his own passage, whether paid by any other person, or by any corporation, society, municipality, or government.)	16 Whether in possession of $50, and if less, how much?	17 Whether ever before in the United States; and if so, when and where? Yes or No.	17 If Yes— Year or period of years.	17 If Yes— Where?	17 If Yes— Date of last departure from U. S.	18 Whether going to join a relative or friend; and if so, what relative or friend, and his name and complete address.	19 Ever in prison or almshouse, or institution or hospital for care and treatment of the insane, or supported by charity? If so, which?	20 Whether a Polygamist.	21 Whether an Anarchist.	22 Whether coming by reason of any offer, solicitation, promise, agreement, express or implied, to labor in the United States.	23 Condition of Health, Mental and Physical.	24 Deformed or Crippled. Nature, length of time, and cause.	25 Height. Ft.	25 Height. Ins	26 Complexion.	27 Color of— Hair.	27 Color of— Eyes.	28 Marks of Identification.	29 Place of Birth. Country.	29 Place of Birth. City or Town.	30 Seaport of Landing.	31 Date of Landing.	32 Name of SS.	33 Date of Examination.
																										1908
1	No	Self	$	Yes	Twice	Wannetona	1906	Father Elijah Reed Hastings Falls N.Y.	No	No	No	No	Good	No	6	—	Med	Lt Bro	Blue	Four right little fingers	Canada	Prospect Ont.	—	—	—	Apl 27.
2	Yes	"	$5.	"	3yrs	Ogdensburg	Mch 190-	Mother Mrs Mooney 170 Front St Ogdensburg N.Y.	"	"	"	"	"	"	5	6	Dk	Dk Brn	Brn	None.	"	Prison, Ont	—	—	—	" 28
3	"	"	$5	"	3yrs	"	1905 190-	Friend Wilfred Smithers Ogdensburg N.Y.	"	"	"	"	"	"	5	8	Fair	Lt Brn	Blue	"	"	Morrisburg	—	—	—	" 28
4	No	Friend	—	No	—	—	—	No	"	"	"	"	"	"	5	5	"	"	"	"	"	"	—	—	—	" 28
5	"	Father	—	"	—	—	—	do	"	"	"	"	"	"	—	—	—	—	—	Blind in left eye	"	"	—	—	—	" 28
6	No	Self	$5	Yes	Seven	Ogdensburg	1906	Son Sam Bourgeon Jr Ogdensburg N.Y.	"	"	"	"	"	"	5	8	Dk	Grey	Blue	Long lash over left eye	"	Clarence Ont	—	—	—	" 29
7	"	"	$5	No	—	—	—	No	"	"	"	"	"	"	5	6	"	Dk	Grey	Left upper face	"	St. Regis P.O.	—	—	—	" 29
8	Yes	"	$10	No	—	—	—	No	"	"	"	"	"	"	5	9	Fair	Lt Brn	Grey	None	"	Winchester P.O.	—	—	—	" 29
9	"	"	$10	No	—	—	—	No	"	"	"	"	"	"	5	9	Med.	Dk Brn	Brn	"	"	Iroquois	—	—	—	" 29
10	"	"	$10	No	—	—	—	No	"	"	"	"	"	"	5	3	"	Brn	Brn	"	"	Morrisburg	—	—	—	May 1
11	"	"	$10	No	—	—	—	Friend and Sister Superior Cote Hospital	"	"	"	"	"	"	5	5	Fair	Lt	Bl	"	"	Prescott	—	—	—	" 1
12	"	"	$10	No	—	—	—	Father Seminary Ottawa Sister Cecilia Nun	"	"	"	"	"	"	5	8	Med.	Dk Brn	Brn	White mole front of right ear	"	Osnabrook Centre, Ont	—	—	—	" 1
13	"	Friend	—	No	—	—	—	Father-in-law do	"	"	"	"	"	"	5	5	Fair	Lt	Blue	None	"	Aultsville	—	—	—	" 1
14	"	Self	—	No	—	—	—	Mother-in-law do	"	"	"	"	"	"	—	—	—	—	—	do	"	do	—	—	—	" 1
15	"	Self	$35	Yes	7yrs	England	1895	Mr John Lillicrod Sq. Elizabeth St Ogdensburg	"	"	"	"	"	"	5	5	Light	Grey	Blue	Scar	Scotland	Arden	Nfld.	1847	Not known	" 4
16	"	Husband	$	Yes	"	"	1905	do	"	"	"	"	"	"	5	4	Med.	"	Brn	"	"	"	"	1854	"	" 4
17	"	"	$25	No	—	—	—	Husband Omer Belanger Edwardsfield, N.Y.	"	"	"	"	"	"	5	4	"	Brn	Blue	"	Canada	Fairfield	—	—	—	" 5
18	"	Father	$	"	—	—	—	do	"	"	"	"	"	"	—	—	—	—	—	"	"	"	—	—	—	" 5
19	"	Self	$10	No	—	—	—	No	"	"	"	"	"	"	5	7	Ruddy	Lt Brn	Blue	"	"	Rock Tower	—	—	—	" 5
20	"	"	$10	No	—	—	—	No	"	"	"	"	"	"	5	8	Med	Brn	Grey	"	"	"	—	—	—	" 5
21	No	"	$6.	No	—	—	—	Cousin David Dicks Newton Falls N.Y.	"	"	"	"	"	"	5	9	"	Dk Brn	Brn	"	"	Clarence P.O.	—	—	—	" 5
22	Yes	"	$1	No	—	—	—	Uncle Carter Dicks Lester Centre N.Y.	"	"	"	"	"	"	5	—	"	Brn	Brn	Aquiline nose	England	London	Montreal	1906	Kensington	" 6
23	No	"	$100.	Yes	10yrs	Newport City	1868	Daughter Mrs Fanny Brigington Hogansburg N.Y.	"	"	"	"	"	"	5	5	Fair	Grey	Blue	None	Ireland	Antrim	N.Y.	1858	Not known	" 7
24	Yes	"	$25	No	—	—	—	Friend Jacob Pitzer 54 Whitehorse St Utica	"	"	"	"	"	"	5	6	Med	Brn	Brn	"	Austria	Radautz	Quebec	1903 Nov 16	Mt Temple	" 7
25	No	"	$4	No	—	—	—	Friend Mr Thomas Bradley Stanleton N.Y.	"	"	"	"	"	"	5	5	"	"	"	"	Canada	Carleton Ferry	—	—	—	" 8
26	No	"	$10	No	—	—	—	Uncle Mr Richard Murphy 117 High St Watertown N.Y.	"	"	"	"	"	"	5	4	"	"	"	"	"	Cardinal Ont	—	—	—	" 11
27	No	"	$0	No	—	—	—	Husband do	"	"	"	"	"	"	5	4	"	"	"	"	"	"	—	—	—	" 11
28	No	Master	—	No	—	—	—	Father do	"	"	"	"	"	"	—	—	—	—	—	"	"	"	—	—	—	" 11
29	No	Self	$4.	Yes	4yrs	U.S. Army	1865	Son Robt Jos Barton Hermon N.Y.	"	"	"	"	"	"	5	8	Dk	Grey	Brn	Scar on right eyebrow	"	Prescott	—	—	—	" 11
30	Yes	"	$6.	No	—	—	—	Cousin Miss Mary Smith State Hospital, Ogdensburg N.Y.	"	"	"	"	"	"	5	4	Med.	Lt Brn	Brn	None	"	Morrisville	—	—	—	" 12

INSTRUCTIONS FOR FILLING ALIEN MANIFESTS.

Column 3 (*Age*).—The return of age in column 3 should be expressed in years or months, the latter applying only to those under 1 year of age.

Column 4 (*Sex*).—The entry in column 4 should be either M (male) or F (female).

Column 5 (*Married or single*).—The entry in column 5 should be either M (married), S (single), Wd (widowed), or D (divorced).

Column 6 (*Calling or occupation*).—The entry in column 6 should describe as accurately as possible the occupation, trade, or profession of each alien arrival, as for example: Civil engineer, stationary engineer, locomotive engineer, mining engineer, brass polisher, steel polisher, iron molder, wood turner, etc., and not simply as engineer, polisher, molder, turner, or other indefinite designations.

A distinction should be made between *farmers* and *farm laborers*, regardless of the amount of money shown, as follows:

A farmer is one who operates a farm, either for himself or others.

A farm laborer is one who works on a farm for the man who operates it.

Aliens intending to pass through and out of the United States should be recorded under head of occupation as "in transit;" those coming only for a temporary sojourn in the United States, but not intending to pass through in transit, should be classed as "tourists" under head of occupation.

Column 7 (*Able to read and write*).—Column 7 is subdivided and the entries therein should be either Yes—Yes (can read and write), No—No (can neither read nor write), or Yes—No (can read but not write).

Column 8 (*Nationality*).—Column 8 should be construed to mean the country of which immigrant is a citizen or subject.

Column 9 (*Race or people*).—The entry in column 9 should show the race or people as given in list on reverse side of alien manifest.

Special attention should be paid to the distinction between race and nationality. For instance, "France" appearing on a manifest does not necessarily mean "French" by race or people, and similarly, "French" appearing on a manifest does not necessarily mean "France" by nationality. An alien who is Irish, German, or Hebrew by race might properly come under the heading of United Kingdom or any other country by nationality. In this connection the following distinctions should be specially observed:

CUBAN.

The term "Cuban" refers to the Cuban people (not Negroes).

WEST INDIAN.

"West Indian" refers to the people of the West Indies other than Cuba (not Negroes).

SPANISH-AMERICAN.

"Spanish-American" refers to the people of Central and South America of Spanish descent.

AFRICAN (BLACK).

"African (black)" refers to the African Negro, whether coming from Cuba or other islands of the West Indies, North or South America, Europe, or Africa. Any alien whose appearance indicates an admixture of Negro blood should be classified under this heading.

ITALIAN (NORTH).

The people who are native to the basin of the River Po in northern Italy (i. e., compartments of Piedmont, Lombardy, Venetia, and Emelia) and their descendants, whether residing in Italy, Switzerland, Austria-Hungary, or any other country, should be classed as "Italian (north)." Most of these people speak a Gallic dialect of the Italian language.

ITALIAN (SOUTH).

The people who are native to that portion of Italy south of the basin of the River Po (i. e., compartments of Liguria, Tuscany, the Marches, Umbria, Rome, the Abruzzi and Molise, Campania, Apulia, Basilicata, Calabria, Sicily, and Sardinia) and their descendants, should be classed as "Italian (south)."

Column 10 (*Last permanent residence*).—The entries in column 10 should show the *country and city or town* of last permanent residence. It is important for statistical purposes that country of last permanent residence independent of country of temporary residence, nationality, or race be shown.

Aliens who are permanent residents of the United States and are returning from a visit abroad should be recorded on manifests as United States for country of last permanent residence.

Column 11 (*Name and complete address of nearest relative or friend in country whence alien came*).—The entry in column 11 should give name and address of such relative. If no such relative living, give name and address of friend.

Column 12 (*Final destination*).—The entry in column 12 should show definitely the place (city or town) of final destination if within the United States; country, if outside the United States.

Column 14 (*Whether having a ticket to such final destination*).—The entry in column 14 should be either Yes (ticket) or No (no ticket).

Column 15 (*By whom was passage paid*).—The entry in column 15 should show definitely by whom passage was paid, as self; husband, father, brother, or other relative; friend; steamship company, etc.

Column 16 (*Whether in possession of $50, and if less, how much*).—The entry in column 16 should give in each case (individual or family) the exact amount of money shown.

Money brought by the head of a family should not be divided among the several members of the family.

Column 17 (*Whether ever before in the United States; and if so, when and where*).—The entries in column 17 should show whether or not (Yes or No) in the United States before; and if so, the year (or period of years), place, and date of last departure from the United States; as 1894–97; Philadelphia; Dec. 6, 1897.

Column 18 (*Going to join relative or friend; and if so, what relative or friend*).—The entry in column 18 should show whether going to join either a relative or friend; and if so, what relative or friend, with name and complete address.

Columns 19 to 33.—The answers in these columns should be complete, as indicated by the several headings.

11—1594

Porto Rico

Ponce, P.R.

May 1908

LIST OF RACES OR PEOPLES.

African (black).	Korean.
Armenian.	Lithuanian.
Bohemian.	Magyar.
Bosnian.	Mexican.
Bulgarian.	Montenegrin.
Chinese.	Moravian.
Croatian.	Pacific Islander.
Cuban.	Polish.
Dalmatian.	Portuguese.
Dutch.	Roumanian.
East Indian.	Russian.
English.	Ruthenian (Russniak).
Finnish.	Scandinavian (Norwegians, Danes, and Swedes).
Flemish.	Scotch.
French.	Servian.
German.	Slovak.
Greek.	Slovenian.
Hebrew.	Spanish.
Herzegovinian.	Spanish-American.
Irish.	Syrian.
Italian (North).	Turkish.
Italian (South).	Welsh.
Japanese.	West Indian.

11—1591

	TOTAL	ADMITTED	DEPARTED	PENDING	DISAPPEARED
	1	1			
CLASS B	1	1			
	2	2			
CLASS C	2	2			
	—	—			
CLASS D					
	53	53			
CLASS E	53	53			
TOTAL	56	56	#	#	#

CLASS B

ALIEN.			C. P. R. AT			C. P. R. Po.			DOMINION.				MISCEL.		
ADMITTED	DEBARRED	PENDING	ADMITTED	DISBARRED	PENDING	ADMITTED	DISBARRED	PENDING	ADMITTED	DEBARRED	PENDING	DISBARRED	PENDING	ADMITTED	DISBARRED	PENDING
														1		
														1		

NON - IMMIGRANTS.

In Transit	#
Tourists	#
Residents of United States	#
Total	#

NOT USED

NOT USED

NOT USED

RECEIVED
MAY 30 1908
U.S. Commissioner of Immigration
Ponce, P.R.

Form 1—Canada.

WHEN USED RETURN TO 233 ST. ANTOINE ST., MONTREAL, AT END OF EACH MONTH

Department of Commerce and Labor
IMMIGRATION SERVICE

LIST OR MANIFEST OF ALIEN PASSENGERS APPLYING FOR ADMISSION

Required by the regulations of Secretary of Commerce and Labor of the

SHEET NO. 1

11—1594

PORT OF Ogdensburg N.Y.

1	2		3	4	5	6	7		8	9	10		11	12	
No. on List.	NAME IN FULL. Family Name.	Given Name.	Age. Yrs.	Mos.	Sex. Married or Single.	*Calling or Occupation.	Able to— Read.	Write.	Nationality. (Country of which citizen or subject.)	†Race or People.	Last Permanent Residence. Country.	City or Town.	The name and complete address of nearest relative or friend in country whence alien came.	Final Destination. State.	City or Town.
Mew 1	Coughlin	Thomas	68	M M	Laborer	Yes	Yes	Canada	Irish	Canada	Cardinal Ont	Bangsters	Thos Wm Byers Cardinal, Ont	N.Y.	Ogdensburg
Mew 2	Gelineau	Noel	5	M M	Farmer	"	"	"	French	"	Matchedash Ont	Stone		"	"
Mew 3	Gelineau	Philomene	48	F M	Wife	"	"	"	"	"	"	do		"	"
Mew 4	Gelineau	Emma	11	F S	None	"	"	"	"	"	"	do		"	"
Mew 5	Gelineau	Louis	7	M S	"	"	"	"	"	"	"	do		"	"
Mew 6	Mulcahy	Lloyd	17	M S	Laborer	"	"	"	Irish	"	Glen Stewart Ont		Father Nelson Murdock Glen Stewart Ont	"	Teresa
Mew 7	Mulcahy	Joseph	12	F M	Wife	"	"	"	French	"	East Templeton		Uncle Cele Clegrens East Templeton Ont	"	Potsdam
Mew 8	Shiefendorelle	Augusta	28	M S	Sailor	"	"	"	"	"	Morrisburg	Ont	Brother Joseph Michaudville St Agathe P.Q.	"	Page
Mew 9	Russell	Edward	21	M S	Farmer	"	"	"	English	"	Osgoode	Ont	Mother Mrs J Russell Osgoode Ont	"	Auburn
Mew 10	Winters	Joseph	17	M S	Cheesemaker	"	"	"	"	"	Echo	Ont	Father Abel Winters Cataraqui Ont	"	Hall's Rensellaer
Maw 11	Leclaire	Nelson	39	M M	Laborer	"	"	"	French	"	Farrefield	Ont	Wife Mrs Alice Leclaire Farrefield Ont	"	Carthage
Maw 12	Leclaire	Winifrede	31	F M		"	"	"	"	"	Ottawa		Wife Amelia Leclaire Ottawa, Ont	"	"
Maw 13	Bright	Julian M.	36	M S	Fireman	"	"	"	Irish	"	Cobalt		None.	"	Ogdensburg
Maw 14	Villette	Alphonse	22	M S	Laborer	Yes	Yes	"	French	"	St Ignace	P.Q.	Father Dominique Villette St Ignace P.Q.	"	Tupper Lake
Maw 15	Ryan	Edward	11	M S	None	Yes	Yes	"	Irish	"	Spencerville	Ont	Father Thomas Ryan Spencerville, Ont	"	Governeur
Maw 16	[illegible]	[illegible]	[illegible]										Father Victor Cote Joseph P.Q.	"	Tupper Lake
Maw 17	[illegible]	Wilfrid	38	M S	"	"	"	"	"	Indian	Ottawa		Sister	"	Carthage
Maw 18	Lamont	[illegible]	22	M S	"	"	"	"	"	French	Gaspé	P.Q.	Father Predate Lamont Gaspé P.Q.	"	Canton
Maw 19	Le Roux	Ernest	21	M S	"	"	"	"	"	"	"		Father Philippe Le Roux Gaspé P.Q.	"	"
Maw 20	Vincoeure	Felix	26	M S	"	"	"	"	"	"	"		Father Lambert Vincoeure St Agathe P.Q.	"	Benson Mines
Maw 21	Martin	William	53	M M	Electrician	"	"	"	French	"	St Agathe	P.Q.	Daughter Miss Martin Cork Cardinal, Ont	"	Ogdensburg
Maw 22	Chagnon	Philibert	23	M S	Laborer	"	"	"	"	"	Cardinal	Ont	Father Peter Chagnon Montreal P.Q.	"	Waterloo
Maw 23	Le Barge	Fred	19	M S	"	"	"	"	"	"	Montreal	P.Q.	Father Peter La Barge Valleyfield, P.Q.	"	Ogdensburg
24		NOT USED									Valleyfield				
25		NOT USED													
26		NOT USED													
27		NOT USED													
28		NOT USED													
29		NOT USED													
30		NOT USED													

Completed
Dec 6/1906

CLASS E.

*Instead of showing occupation of tourists and aliens in transit, state in column 6 whether they are "tourists" or "in transit."
†"Race or People" is to be determined by the stock from which aliens sprang and the language they speak. List of races will be found on back of this sheet.

NO PASSENGER WHO ARRIVED AT A CANADIAN OCEAN PORT FROM A FOREIGN SEAPORT WITHIN ONE YEAR OF DATE OF EXAMINATION MAY BE MANIFESTED ON THIS SHEET.

TO THE UNITED STATES FROM FOREIGN CONTIGUOUS TERRITORY

United States, under Act of Congress approved February 20, 1907

Class E

140

MONTH OF May, 1908

(OVER.)

11—1504

13	14	15	16	17			18	19	20	21	22	23	24	SUPPLEMENTAL INFORMATION REQUIRED BY NATURALIZATION ACT APPROVED JUNE 29, 1906.							SUPPLEMENTAL INFORMATION REQUIRED BY IMMIGRATION REGULATIONS.			
				Whether ever before in the United States; and if so, when and where?										25	26	27	28	29			30	31	32	33
No. on List.	Whether having a ticket to such final destination.	By whom was passage paid? (Whether alien paid his own passage, whether paid by any other person, or by any corporation, society, municipality, or government.)	Whether in possession of $50, and if less, how much?	Yes or No.	If Yes— Year or period of years.	If Yes— Where?	Whether going to join a relative or friend; and if so, what relative or friend, and his name and complete address.	Ever in prison or almshouse or public institution for care and treatment of the insane, or supported by charity? If so, which?	Whether a Polygamist.	Whether an Anarchist.	Whether coming by reason of any offer, solicitation, promise, or agreement to perform labor in the United States.	Condition of Health, Mental and Physical.	Deformed or Crippled. Nature, length of time, and cause.	Height. Ft.	Height. Ins	Complexion.	Color of— Hair. Eyes.	Marks of Identification.	Place of Birth. Country.	Place of Birth. City or Town.	Seaport of Landing.	Date of Landing.	Name of SS.	Date of Examination.
1	Yes	Self	$50	Yes	1906	Montreal	American Wife Montreal	No	No	No	No	Good	No	6		Med Brn	Grey Blue	None	Canada	Cornwall				May 12
2	"	"	$150	No	—	—	Visiting Lesbian England	"	"	"	"	"	"	5	3	Lt Brn	Blue	"	"	Montreal	—	—	—	" 13
3	"	Friend	"				Do	"	"	"	"	"	"	5	"	Brn	Blue	"	"	St Nicholls	—	—	—	" 13
4	"	Father	—				Do	"	"	"	"	"	"		11	Lt Brn	"	"	"	Masterstown	—	—	—	" 13
5	"	"	"				do	"	"	"	"	"	"							do	—	—	—	" 13
6	Yes		$5	No			Uncle Jos Hartford Quebec	"	"	"	"	"	"	5	2	Med. Brn	Grey	"	"	Glen Stewart	—	—	—	" 14
7	Yes	Self	$15	Yes	Jan 1907	Sept. Lake St.	Brother Joseph Midland P.Island	"	"	"	"	"	"	5	3	Lt Brn	Blue	"	"	Billings Bridge	—	—	—	" 14
8	No	"	$200	"	Sept	1907	Do																	
9	Yes	"	$20	No			Aunt Mrs Grant St Hospital Antigonish	"	"	"	"	"	"	5	"	"	Grey	"	"	St Agathe				" 15
10	No	"	$5	No			Friend Mary Hanlon Montreal	"	"	"	"	"	"	5	5	"	Blue	"	"	Goode	—	—	—	" 18
11	No	"	$5	No	—		Do	"	"	"	"	"	"	5	6	"	Brn	"	"	Richmond	—	—	—	" 18
12	"	"	$15	No	—		Do	"	"	"	"	"	"	5	7	"	"	Grey	"	Fairfield	—	—	—	" 19
13	Yes	"	$100	Yes	Various	Sept 1907	Friend Mrs Fred Hutchison Montreal	"	"	"	"	"	"	5	5½	Lt Brn	Blue	"	Scotland	Ottawa	—	—	—	" 19
14	No	"	$20	"	Jan	Sept 1907	Friend Rev Can Church St Agathe Que	"	"	"	"	"	"	5	8	Med Brn	Blue	Scarred on pupil of Left eye	Canada	Greenock N.S.	Jan 31 1907	Furnessia		" 19
15	Yes	"	$3	"	Visit	Montreal	Cousin Miss Buckley Lawrence ville Que	"	"	"	"	"	"	5	3	Lt Brn	Grey	Nose	"	St Ignace	—	—	—	" 19
16	No	"	$5	No										5	3	Lt Brn	Grey	Nose	"	Lawrenceville	—	—	—	" 21
17	No	"	$16	Yes	Sept	Montreal 1907	Cousin Peter Lambert St Agathe Que	"	"	"	"	"	"	5	8	Med Brn	Brn		"	Gaspé P.Q.	—	—	—	" 21
18	No	"	$100	No	—		Friend Edward Lambert St Agathe Que	"	"	"	"	"	"	5	5	Lt Brn	Brn	Left eye partially blind 2 years	"	Gaspé P.Q.	—	—	—	" 22
19	No	"	$5	No			Cousin Edgar Cushmer Carbon Que	"	"	"	"	"	"	5	5	Ruddy	Blue	upper lip Face breaking	"	Gaspé P.Q.	—	—	—	" 22
20	No	"	$10	Yes	Once	Montreal 1906	Friend Armand Tremblay Beauce Montreal Que	"	"	"	"	"	"	5	8	Sandy Red	Grey	Quick in Pockmark	"	"				" 22
21	Yes	"	$10	No										5	9	Lt Brn	Lt Brn	Defect in left eye	"	St Agathe	—	—	—	" 22
22	No	"	$15	Yes	Once	Montreal 1907	Friend Lorenzo Rock Ogdensburg N.Y.	"	"	"	"	"	"	5	7	Ruddy	Grey	Blue	Scotland	Paisley Ontario	Oct 31 1906	Corsican		" 24
23	Yes	"	$5	No	—			"	"	"	"	"	"	5	8	Lt Brn	Lt Brn	Mole on right temple	Canada	Montreal P.Q.	—	—	—	" 24
24														5	8	Lt Brn	Grey	Nose	"	St Hermenegilde P.Q.	—	—	—	" 24
25																								
26																								
27																								
28																								
29																								
30																								

CLASS E.

INSTRUCTIONS FOR FILLING ALIEN MANIFESTS.

Column 3 (Age).—The return of age in column 3 should be expressed in years or months, the latter applying only to those under 1 year of age.

Column 4 (Sex).—The entry in column 4 should be either M (male) or F (female).

Column 5 (Married or single).—The entry in column 5 should be either M (married), S (single), Wd (widowed), or D (divorced).

Column 6 (Calling or occupation).—The entry in column 6 should describe as accurately as possible the occupation, trade, or profession of each alien arrival, as for example: Civil engineer, stationary engineer, locomotive engineer, mining engineer, brass polisher, steel polisher, iron molder, wood turner, etc., and not simply as engineer, polisher, molder, turner, or other indefinite designations.

A distinction should be made between *farmers* and *farm laborers*, regardless of the amount of money shown, as follows:

A farmer is one who operates a farm, either for himself or others.

A farm laborer is one who works on a farm for the man who operates it.

Aliens intending to pass through and out of the United States should be recorded under head of occupation as "in transit;" those coming only for a temporary sojourn in the United States, but not intending to pass through in transit, should be classed as "tourists" under head of occupation.

Column 7 (Able to read and write).—Column 7 is subdivided and the entries therein should be either Yes—Yes (can read and write), No—No (can neither read nor write), or Yes—No (can read but not write).

Column 8 (Nationality).—Column 8 should be construed to mean the country of which immigrant is a citizen or subject.

Column 9 (Race or people).—The entry in column 9 should show the race or people as given in list on reverse side of alien manifest.

Special attention should be paid to the distinction between race and nationality. For instance, "France" appearing on a manifest does not necessarily mean "French" by race or people, and similarly, "French" appearing on a manifest does not necessarily mean "France" by nationality. An alien who is Irish, German, or Hebrew by race might properly come under the heading of United Kingdom or any other country by nationality. In this connection the following distinctions should be specially observed:

CUBAN.

The term "Cuban" refers to the Cuban people (not Negroes).

WEST INDIAN.

"West Indian" refers to the people of the West Indies other than Cuba (not Negroes).

SPANISH-AMERICAN.

"Spanish-American" refers to the people of Central and South America of Spanish descent.

AFRICAN (BLACK).

"African (black)" refers to the African Negro, whether coming from Cuba or other islands of the West Indies, North or South America, Europe, or Africa. Any alien whose appearance indicates an admixture of Negro blood should be classified under this heading.

ITALIAN (NORTH).

The people who are native to the basin of the River Po in northern Italy (i. e., compartments of Piedmont, Lombardy, Venetia, and Emelia) and their descendants, whether residing in Italy, Switzerland, Austria-Hungary, or any other country, should be classed as "Italian (north)." Most of these people speak a Gallic dialect of the Italian language.

ITALIAN (SOUTH).

The people who are native to that portion of Italy south of the basin of the River Po (i. e., compartments of Liguria, Tuscany, the Marches, Umbria, Rome, the Abruzzi and Molise, Campania, Apulia, Basilicata, Calabria, Sicily, and Sardinia) and their descendants, should be classed as "Italian (south)."

Column 10 (Last permanent residence).—The entries in column 10 should show the *country and city or town* of last permanent residence. It is important for statistical purposes that country of last permanent residence independent of country of temporary residence, nationality, or race be shown.

Aliens who are permanent residents of the United States and are returning from a visit abroad should be recorded on manifests as United States for country of last permanent residence.

Column 11 (Name and complete address of nearest relative or friend in country whence alien came).—The entry in column 11 should give name and address of such relative. If no such relative living, give name and address of friend.

Column 12 (Final destination).—The entry in column 12 should show definitely the place (city or town) of final destination if within the United States; country, if outside the United States.

Column 14 (Whether having a ticket to such final destination).—The entry in column 14 should be either Yes (ticket) or No (no ticket).

Column 15 (By whom was passage paid).—The entry in column 15 should show definitely by whom passage was paid, as self; husband, father, brother, or other relative; friend; steamship company, etc.

Column 16 (Whether in possession of $50, and if less, how much).—The entry in column 16 should give in each case (individual or family) the exact amount of money shown.

Money brought by the head of a family should not be divided among the several members of the family.

Column 17 (Whether ever before in the United States; and if so, when and where).—The entries in column 17 should show whether or not (Yes or No) in the United States before; and if so, the year (or period of years), place, and date of last departure from the United States; as 1894–97; Philadelphia; Dec. 6, 1897.

Column 18 (Going to join relative or friend; and if so, what relative or friend).—The entry in column 18 should show whether going to join either a relative or friend; and if so, what relative or friend, with name and complete address.

Columns 19 to 33.—The answers in these columns should be complete, as indicated by the several headings.

G-159
(12-15-54)

CAMERA OPERATOR'S REPORT

1. PORT OF ST. ALBANS, VT. (CAN. BORDER PORTS, CAN. PACIFIC & ATLANTIC SEAPORTS)

2. BRIEF TITLE OF RECORDS

"INCOMING PASSENGER MANIFESTS"
(PRIOR TO JULY 1,1917)

3. REEL NO.

4. STARTING DATE

MAY, 1908

5. CARRIER

VOL. 29

6. ENDING DATE

MAY, 1908

7. CARRIER

8. NUMBER OF DOCUMENTS

140

9. NUMBER OF IMAGES

10. DATE PHOTOGRAPHED

4/8/57

11. CAMERA OPERATOR'S SIGNATURE

Richard Viney

9 8

G-163
(8-5-54)

RECORDS OF THE
DEPARTMENT OF JUSTICE
IMMIGRATION AND NATURALIZATION SERVICE

CANADIAN
BORDER PORTS
CANADIAN
ATLANTIC &
CANADIAN PACIFIC
SEAPORTS

PASSENGER
MANIFESTS

INBOUND .....

FORMS [redacted]

CHANGED [redacted]

AT THE PORT OF ST. ALBANS, V.T

DATED PRIOR TO DECEMBER 1, 1954 AND
ARRANGED IN CHRONOLOGICAL ORDER

It is intended that these microphotographs or duly authenticated reproductions therefrom shall have the same force and effect at law as the originals as provided in Section 13, Act of 7-9-43, 57 Stat. 380 as amended by Act of 7-6-45, Stat. 434. Destruction of the original paper records has been duly authorized by the Joint Congressional Committee on the Disposition of Executive Papers in

HOUSE REPORT NO. 320, 80TH CONGRESS, 1ST SESSION, DATED MAY 1, 1947, JOB NO. 347-185, AND TABLE NO. 6 OF CONTROL NO. 348,T-1 APPROVED BY THE ARCHIVIST OF THE UNITED STATES ON JULY 8, 1947.

MICROPHOTOGRAPHED BY

IMMIGRATION AND NATURALIZATION
SERVICE

G-139
(12-15-54)

CAMERA OPERATOR'S REPORT

1. PORT OF [illegible]

2. BRIEF TITLE OF RECORDS

"[illegible]
([illegible])

3. REEL NO.

4 STARTING DATE

MAY, 1968

5. CARRIER

VOL. 30

6 ENDING DATE

MAY, 1968

7 CARRIER

8 NUMBER OF DOCUMENTS

133

9 NUMBER OF IMAGES

10 DATE PHOTOGRAPHED

11 CAMERA OPERATOR'S SIGNATURE

Border Stations - May 1908

Port Huron to Yarmouth inc.

Page	Station	Departed							For Immigrant													Ref. Cases Sick	Close
									In Transit							Res in U.S.	Total						
		B.	C.	C.C.	S.	E.	Total	Arrivals	B.	C.	C.C.	S.	E.	Total	B.	C.	C.C.	S.	E.	Total					
1	Port Huron Mich	1.7	1..	4	30	15	242	242		1			11	12	12					12		1	13	5	
1m	Sombra "	3			5	6	14	14							3			2	3	8			6		
20	Walpole "	24	1		2	88	115	119							5					5			5		
20	Port Hill Ida (Ferry)			1			1	1																	
30	" " " (Ferry)		1				1	1														1	1		
1	Quebec C.R.	4					4	4							1					1			1		
30	Causses Point Ferry	1	2			21	23	23							4					4			4		
38	Penny Ferry, Que					1	1	1																	
39	Janvier Ferry					1	1	1																	
40	St. John's P.Q.	12	9	1		10	32	30					2	2		1	1			2		1	5		
45	St. Albans Vt	1				34	35	35							1					1			1		
47	Swanton "					21	54	54																	
	St. Albans Junct.					5	5	5																	
55	Highgate Springs Junct.	4	1		2	96	103	100	1				2	3								8	8		
	Lowell - Mass Junct	12	10	1	1	24	48	49	2					2											
60	Derby Line Vt	15	19		1	20	55	65					6	6	4					4		14	18		
69	Canaan "	3	1		1	24	29	43							5			4	1	9		1	10		
71	Lancaster N.H.	24	34		96	6	204	191	12	11		20	1	34	6	15		17	1	28	4	7	39		
80	Pittsburg N.H.	2	21		11	1	115	121		1			1	6	3	1				4		6	10		1
101	Stewartsburg Junct	113	24	2	41	120	310	349	1	1		1	2	8	17	2		15	41	75		12	87	3	
123	Yarmouth N.S.	1			1	34	51	54						2											
		231	168	8	229	894	1620	1520	21	5		22	33	83	60	8	1	38	46	153	4	51	208	8	1
	Total 29	306	1.2	5	414	2.2.6	2012	2	34	1	26	52	129	41	65	41	212	19	378	1	63	442	5	
		137	62	5	234	1121	3496	3361	42	34	1	46	69	212	101	73	42	250	65	431	5	114	650	13	

Canada Stations

Page	Station	Total	Arrivals	Dep.	Trans	Pass	Res in U.S.	Total Entries
1	Niagara Falls	71	65	6	100		16	66
2	Coaticook P.Q.	20	19	1			15	15
2	Richford Vt	3	3				3	3
2	Stanstead Wash	24	8	16			16	16
		131	124	23	100		50	100

30 May 1908

#30

ment of Commerce and

LIST OF RACES OR PEOPLES.

African (black).	Korean.
Armenian.	Lithuanian.
Bohemian.	Magyar.
Bosnian.	Mexican.
Bulgarian.	Montenegrin.
Chinese.	Moravian.
Croatian.	Pacific Islander.
Cuban.	Polish.
Dalmatian.	Portuguese.
Dutch.	Roumanian.
East Indian.	Russian.
English.	Ruthenian (Russniak).
Finnish.	Scandinavian (Norwegians, Danes, and Swedes).
Flemish.	Scotch.
French.	Servian.
German.	Slovak.
Greek.	Slovenian.
Hebrew.	Spanish.
Herzegovinian.	Spanish-American.
Irish.	Syrian.
Italian (North).	Turkish.
Italian (South).	Welsh.
Japanese.	West Indian.

11—159.

NOT USED

NOT USED

Form 2—Canada.

WHEN USED RETURN TO 233 ST. ANTOINE ST., MONTREAL, AT END OF EACH MONTH

Department of Commerce and Labor
IMMIGRATION SERVICE

LIST OR MANIFEST OF ALIEN PASSENGERS APPLYING FOR ADMISSION

Required by the regulations of Secretary of Commerce and Labor of the

SHEET NO. 1 — 11—2663

PER Allan LINE SS. CO. PORT

1	2		3	4	5	6	7		8	9	10		11	12	
No. on List.	NAME IN FULL. Family Name.	Given Name.	Age. Yrs.	Mos.	Sex. Married or Single.	*Calling or Occupation.	Able to— Read.	Write.	Nationality. (Country of which citizen or subject.)	†Race or People.	Last Permanent Residence. Country.	City or Town.	The name and complete address of nearest relative or friend in country whence alien came.	Final Destination. State.	City or Town.
In Transit	Svendsen	Christen	24	m	S	Farmlaborer	yes	yes	Danemark	Scandinavian	Canada	Kingston	Sister, Mrs. Anna Costeanson Gandlose, Danemark	Ia.	Armstrong
2	Lawrey	Horace	24	"	"	Bricklayer,	"	"	England	English	"	New Hamburg	Mother, Mrs. Mary Lawrey Cullombina, England	Mich.	Detroit
3	Barrett	Albert Logan	25	"	"	Shirtcutter,	"	"	"	"	"	Hamilton	Mother, Mrs. Mary Barrett, Hastingsleigh. London Road, Milton, Sittingbourne, Kent, England.	"	Breckenridge
In Transit	Hobbs	William Percy	28	"	"	Farmlaborer	"	"	"	"	"	Hartley	Father, George Hobbs, 14 Exmouth St. Hempstead Road, London, England.	Manitoba	Hartney
In Transit	Houston	John	19	"	"	StoreClerk	"	"	Scotland	Scotch	"	Toronto	Father, James Houston, 79 Roselea Drive, Glasgow, Scotland	B. C.	Victoria
In Transit	Reid	Arthur	21	"	"	"	"	"	"	"	"	"	Mother, Margaret Reid, 131 High St. Tillicoultry, Clackmanshire, Scotland	"	"
In Transit	Foster	Horace Herbert	22	"	"	Carpenter	"	"	Canada	English	"	Swan River	Father, Horace Foster, Bloxidge St. Langley, Birmingham, Worcestershire, England.	Manitoba	Swan River
8	Scott	Wm. Geo.	26	"	"	Laborer	"	"	Ireland	Irish	"	Toronto	Father, John Scott, Kelly Colp, Tullyhogue, Ireland.	Tex.	Fort Stockton
9	Fraser	Wm. John	29	"	"	Baker	"	"	Scotland	Scotch	"	Berlin	Mother, Mrs. Elisabeth Fraser Huntley, Scotland.	Ind.	Marion
In Transit	Gayfer	Arthur John	32	"	M	Civil Engineer	"	"	England	English	"	Montreal	Mother, Fanny Gayfer Newbury, Berkshire, England	Manitoba	Winnipeg
In Transit	Gayfer	Margaret	32	F	"	no occupation	"	"	"	"	England	Newbury	Father, Henry J. Midwinter Newbury, Berkshire, England.	"	"
In Transit	Hugessen	Adrian Norton	16	m	S	R.R. Clerk	"	"	"	"	"	London	Mother, Mrs. Ethel Brabourne 13 West Eton Place, London, England	Alberta	Edmonton
13	Mc-Keagne	Thomas Henry	24	"	"	Farmlaborer	"	"	Ireland	Irish	Canada	Lisgar	Brother, John McKeagne Agin Court, Canada	Mont.	Vandalia
14	Taylor	William	23	"	"	"	"	"	Scotland	Scotch	"	Toronto	Father, James Taylor Orkney, Scotland	Cal.	San Francisco
In Transit	Biondo	Antonio	40	"	m	"	"	"	Italy	N. Italian	Italy	Povegliano	Wife, Regina Biondo Povigliano, Prov. Treviso, Italy	B.C.	Michel
In Transit	Pavan	Giovani	39	"	"	"	"	"	Italy	"	"	"	Wife, Pasqua Pavan Povigliano, Prov. Treviso, Italy	"	"
17	Dodenkolf	Mikael	30	"	"	Laborer	"	"	Bulgaria	Bulgarian	Canada	Toronto	Wife, Maria Dodenkolf Swistoske, Bulgaria	O.	Toledo
18	Venables	John	21	"	S	Blacksmith	"	"	England	English	"	"	Father, W. Venebles 10 Albion Grove, Manchester, England	Mich.	Detroit
19	Trevan	John	30	"	"	Farmlaborer	"	"	"	"	England	St. Austell	Mother, Rachel Trevan St. Austell, Cornwall, England.	"	Washington
20	Stone	Joseph	18	"	"	Cookshelper	"	"	"	"	Canada	Toronto	Brother, Burt Stone Loring, Canada	"	Detroit
In Transit	Cruse	Charles J.	27	"	"	Theological Student	"	"	"	"	"	"	Sister Catharine Briggs, Clayton, Manchester, England	Saskatchewan	Princeville
22	Merry	Amelia	42	f	M.	Worker	"	"	"	"	England	London	Husband, James Merry #4 Tower, St London, England	Ill.	Englewood
23	NOT USED														
24	NOT USED														
25	NOT USED														
26	NOT USED														
27	NOT USED														
28	NOT USED														
29	NOT USED														
30	NOT USED														

HMD VGM BR VGM VGM HMD HMD VGM VGM BR BR BR BR B.R. B.R.

[illegible] Instead of showing occupation of females and aliens in transit state in Division 6 whether they are "domiciled" or "temporary."

† "Race or People" is to be determined by the stock from which aliens sprang and the language they speak. List of races will be found on back of this sheet.

7 7

6 B.

NONE BUT ALIENS WHO HAVE ARRIVED AT A CANADIAN OCEAN PORT FROM A FOREIGN SEAPO
WITHIN ONE YEAR FROM DATE OF APPLICATION FOR ADMISSION TO THE UNITED STATES SHOU
BE MANIFESTED ON THIS SHEET.

TO THE UNITED STATES FROM FOREIGN CONTIGUOUS TERRITORY

United States, under Act of Congress approved February 20, 1907 Class: "B"

OF Port Huron, Mich., MONTH OF May, 1908.

11—2963

13	14	15	16	17			18	19	20	21	22	23	24	25	26	27		28	29		30	31	32	33
				Whether ever before in the United States; and if so, when and where?				SUPPLEMENTAL INFORMATION REQUIRED BY NATURALIZATION ACT APPROVED JUNE 29, 1906.													SUPPLEMENTAL INFORMATION REQUIRED BY IMMIGRATION REGULATIONS.			
No. on List.	Whether having a ticket to such final destination.	By whom was passage paid? (Whether alien paid his own passage, whether paid by any other person, or by any corporation, society, municipality, or government.)	Whether in possession of $50, and if less, how much?	Yes or No.	If Yes— Year or period of years.	If Yes— Where?	If Yes— Date of last departure from U. S.	Whether going to join a relative or friend; and if so, what relative or friend, and his name and complete address.	Ever in prison or almshouse, or institution for care and treatment of the insane, or supported by charity? If so, which?	Whether a Polygamist.	Whether an Anarchist.	Whether coming by reason of any offer, solicitation, promise, or agreement, express or implied, to labor in the United States.	Condition of Health, Mental and Physical.	Deformed or Crippled. Nature, length of time, and cause.	Height Ft.	Height Ins.	Complexion.	Color of— Hair.	Color of— Eyes.	Marks of Identification.	Place of Birth. Country.	Place of Birth. City or Town.	Seaport of Landing.	Date of Landing.	Name of SS.	Date of Examination.
			#																					1908
1	yes	Self	83	no	-	-	-	In Transit 1746	no	no	no	no	Good	no	5	7	Florid	Lt Bro	Hazel	-	Denemark	Gandlose	Quebec	May 17 1907	Victorian	Apr. 27
2	"	"	61	"	-	-	-	No address	"	"	"	"	"	"	5	8	Ruddy	Bro	Gray	-	England	Cullombina	"	Oct. 4 1907	"	" 27
3	no	-	56	"	-	-	-	Uncle, George Gibson Box 40, Breckenridge, mich.	"	"	"	"	"	"	5	6½	"	Bro DK	Bro	Scar on under lip.	"	Chatham	"	May 6 1907	Virginian	" 28
4	yes	Self	50	yes	Trans Pembina	Dec. 6. 1907	In Transit 3003		"	"	"	"	"	"	5	3½	"	Bro Lt.	Blue	-	"	London	"	Apr. 26 1908	Corsican	" 28
5	"	"	20	no	-	-	-	In Transit 3004	"	"	"	"	"	"	5	6¾	Fair	"	"	-	Scotland	Glasgow	Montreal	July 11 1907	2 Class Corinthian	" 30
6	"	"	30	"	-	-	-	In Transit 3005	"	"	"	"	"	"	5	6¼	"	Bro	"	-	"	Tillicoultry	"	"	2 Class "	" 30
7	"	"	40	"	-	-	-	In Transit 3006	"	"	"	"	"	"	6	-	"	"	Hazel	-	England	London	"	May 3 1908	2 Class Virginian	May 4
8	"	"	20	"	-	-	-	Uncle, Robert Have Fort Stockton, Tex.	"	"	"	"	"	"	5	9¾	DK	DK Bro	Blue	Joint off left Thumb.	Ireland	Kelly Colp	Quebec	Aug 17 1907	Corsican	" 5
9	"	"	14	"	-	-	-	Brother, Robert L. Fraser 54 N. Benson St. Marion, Ind.	"	"	"	"	"	"	5	7	"	"	Bro	-	Scotland	Huntley	"	May 10 1907	Pretorian	" 5
10	"	"	150	yes	1901 Minnesota	Dec. 1901	In Transit 3007		"	"	"	"	"	"	5	9	Ruddy	"	Gray	-	England	Uxbridge	Montreal	May 3 1908	1st Class Virginian	" 5
11	"	Husband	6	no	-	-	-	In Transit 3008	"	"	"	"	"	"	5	4	Fair	Bro	Blue	-	"	Newbury	"	"	1st Class "	" 5
12	no	-	150	"	-	-	-	In Transit 3010	"	"	"	"	"	"	5	9	"	Bro	"	-	"	Smeeth	"	"	1st Class "	" 6
13	yes	Self	50	"	-	-	-	Friend, George Read Vandalia, Mont.	"	"	"	"	"	"	5	6¾	Ruddy	DK Bro	Gray	2 Scars Index finger left hand	Ireland	Churchill	Quebec	May 11 1907	Parisian	" 6
14	"	"	20	"	-	-	-	No address In Transit	"	"	"	"	"	"	5	8	Fair	"	"	-	Scotland	Orkney	"	May 22 1907	Numidian	" 9
15	"	"	20	"	-	-	-	3012	"	"	"	"	"	"	5	5¾	Ruddy	Gray Blk	Blue	Scar on forehead	Italy	Povegliano	"	May 8 1908	Sardinian	" 10
16	"	"	20	"	-	-	-	In Transit 3011	"	"	"	"	"	"	5	5½	"	Blk	Gray	Scar on forehead	"	"	"	"	"	" 10
17	"	"	33	"	-	-	-	Bro-in-law, Yordan Dimitroff Moami St. Toledo, O.	"	"	"	"	"	"	5	7¾	Swarthy	"	Bro	-	Bulgaria	Swistoske	Halifax	Nov 1907	Tunisian	" 12
18	"	"	52	"	-	-	-	No address	"	"	"	"	"	"	5	5¾	DK	DK Bro	"	-	England	Ashley	Montreal	Oct. 12 1907	Corsican	" 12
19	"	"	16	"	-	-	-	Friend, Hayden Shales Washington, mich.	"	"	"	"	"	"	5	8½	"	"	"	Scar on corner right eyebrow	"	St. Austell	Quebec	Apr. 26 1908	"	" 12
20	"	"	59	"	-	-	-	No address In transit	"	"	"	"	"	"	5	9	Ruddy	Lt Bro	Gray	-	"	Brighton	"	May 29 1907	Ionian	" 12
21	"	"	10	"	-	-	-	3013	"	"	"	"	"	"	5	7	"	Dk Bro	Gray	—	"	Altrincham	Montreal	Sept 28 1907	Tunisian	" 18
22	"	"	36	no	-	-	-	Mother: Mrs Jane Mowat South May st Englewood Ill.	"	"	"	"	"	no	5	4	Dark	Dark	Gray	None	Canada	Stratford	Quebec	May 9 1908	"	" 23
23																										
24																										
25																										
26																										
27																										
28																										
29																										
30																										

Edwin Petit
Inspector in Charge

CLASS B.

INSTRUCTIONS FOR FILLING ALIEN MANIFESTS.

Column 3 (*Age*).—The return of age in column 3 should be expressed in years or months, the latter applying only to those under 1 year of age.

Column 4 (*Sex*).—The entry in column 4 should be either M (male) or F (female).

Column 5 (*Married or single*).—The entry in column 5 should be either M (married), S (single), Wd (widowed), or D (divorced).

Column 6 (*Calling or occupation*).—The entry in column 6 should describe as accurately as possible the occupation, trade, or profession of each alien arrival, as for example: Civil engineer, stationary engineer, locomotive engineer, mining engineer, brass polisher, steel polisher, iron molder, wood turner, etc., and not simply as engineer, polisher, molder, turner, or other indefinite designations.

A distinction should be made between *farmers* and *farm laborers*, regardless of the amount of money shown, as follows:

A *farmer* is one who operates a farm, either for himself or others.

A *farm laborer* is one who works on a farm for the man who operates it.

~~Aliens intending to pass through and out of the United States should be recorded under head of occupation as "in transit;" those coming only for a temporary sojourn in the United States, but not intending to pass through in transit, should be classed as to be recorded under head of occupation~~

Column 7 (*Able to read and write*).—Column 7 is subdivided and the entries therein should be either Yes—Yes (can read and write), No—No (can neither read nor write), or Yes—No (can read but not write).

Column 8 (*Nationality*).—Column 8 should be construed to mean the country of which immigrant is a citizen or subject.

Column 9 (*Race or people*).—The entry in column 9 should show the race or people as given in list on reverse side of alien manifest.

Special attention should be paid to the distinction between race and nationality. For instance, "France" appearing on a manifest does not necessarily mean "French" by race or people, and similarly, "French" appearing on a manifest does not necessarily mean "France" by nationality. An alien who is Irish, German, or Hebrew by race might properly come under the heading of United Kingdom or any other country by nationality. In this connection the following distinctions should be specially observed:

CUBAN.

The term "Cuban" refers to the Cuban people (not Negroes).

WEST INDIAN.

"West Indian" refers to the people of the West Indies other than Cuba (not Negroes).

SPANISH-AMERICAN.

"Spanish American" refers to the people of Central and South America of Spanish descent

AFRICAN (BLACK).

"African (black)" refers to the African Negro, whether coming from Cuba or other islands of the West Indies, North or South America, Europe, or Africa. Any alien whose appearance indicates an admixture of Negro blood should be classified under this heading.

ITALIAN (NORTH).

The people who are native to the basin of the River Po in northern Italy (i. e., compartments of Piedmont, Lombardy, Venetia, and Emelia) and their descendants, whether residing in Italy, Switzerland, Austria-Hungary, or any other country, should be classed as "Italian (north)." Most of these people speak a Gallic dialect of the Italian language.

ITALIAN (SOUTH).

The people who are native to that portion of Italy south of the basin of the River Po (i. e., compartments of Liguria, Tuscany, the Marches, Umbria, Rome, the Abruzzi and Molise, Campania, Apulia, Basilicata, Calabria, Sicily, and Sardinia) and their descendants, should be classed as "Italian (south)."

Column 10 (*Last permanent residence*).—The entries in column 10 should show the *country and city or town* of last permanent residence. It is important for statistical purposes that country of last permanent residence independent of country of temporary residence, nationality, or race be shown.

Aliens who are permanent residents of the United States and are returning from a visit abroad should be recorded on manifests as United States for country of last permanent residence.

Column 11 (*Name and complete address of nearest relative or friend in country whence alien came*).—The entry in column 11 should give name and address of such relative. If no such relative living, give name and address of friend.

Column 12 (*Final destination*).—The entry in column 12 should show definitely the place (city or town) of final destination if within the United States; country, if outside the United States.

Column 14 (*Whether having a ticket to such final destination*).—The entry in column 14 should be either Yes (ticket) or No (no ticket).

Column 15 (*By whom was passage paid*).—The entry in column 15 should show definitely by whom passage was paid, as self; husband, father, brother, or other relative; friend; steamship company, etc.

Column 16 (*Whether in possession of $50, and if less, how much*).—The entry in column 16 should give in each case (individual or family) the exact amount of money shown.

Money brought by the head of a family should not be divided among the several members of the family.

Column 17 (*Whether ever before in the United States; and if so, when and where*).—The entries in column 17 should show whether or not (Yes or No) in the United States before; and if so, the year (or period of years), place, and date of last departure from the United States; as 1894–97; Philadelphia; Dec. 6, 1897.

Column 18 (*Going to join relative or friend; and if so, what relative or friend*).—The entry in column 18 should show whether going to join either a relative or friend; and if so, what relative or friend, with name and complete address.

Columns 19 to 33.—The answers in these columns should be complete, as indicated by the several headings.

LIST OF RACES OR PEOPLES.

African (black).
Armenian.
Bohemian.
Bosnian.
Bulgarian.
Chinese.
Croatian.
Cuban.
Dalmatian.
Dutch.
East Indian.
English.
Finnish.
Flemish.
French.
German.
Greek.
Hebrew.
Herzegovinian.
Irish.
Italian (North).
Italian (South).
Japanese.
Korean.
Lithuanian.
Magyar.
Mexican.
Montenegrin.
Moravian.
Pacific Islander.
Polish.
Portuguese.
Roumanian.
Russian.
Ruthenian (Russniak).
Scandinavian (Norwegians, Danes, and Swedes).
Scotch.
Servian.
Slovak.
Slovenian.
Spanish.
Spanish-American.
Syrian.
Turkish.
Welsh.
West Indian.

Form 2—Canada.

WHEN USED RETURN TO 233 ST. ANTOINE ST., MONTREAL, AT END OF EACH MONTH

Department of Commerce and Labor
IMMIGRATION SERVICE

LIST OR MANIFEST OF ALIEN PASSENGERS APPLYING FOR ADMISSION

Required by the regulations of Secretary of Commerce and Labor of the

SHEET NO. 2 — 11—2663

PER C.P.R. Atlantic LINE SS. CO. PORT

1	2		3	4	5	6	7		8	9	10		11	12	
No. on List.	NAME IN FULL. Family Name.	Given Name.	Age. Yrs.	Mos.	Sex. Married or Single.	*Calling or Occupation.	Able to— Read.	Write.	Nationality. (Country of which citizen or subject.)	†Race or People.	Last Permanent Residence. Country.	City or Town.	The name and complete address of nearest relative or friend in country whence alien came.	Final Destination. State.	City or Town.
1	Newbolt HMD	Amos	31		m m	Stonecutter	yes	yes	Wales	Welch	Wales	Trevor	Wife, Mrs. Mary Newbolt Trevor, Wales.	Wis.	Red Granite
2	Thomas HMD	Richard	51		" w/d.	"	"	"	"	"	"	"	Daughter, Mrs. Mary Newbolt Trevor, Wales.	"	"
3	Thomas HMD	Richard Jr.	28		" S	"	"	"	"	"	"	"	Sister, do	"	"
4	Antill. HMD	Joseph	45		" m	"	"	"	England	English	"	"	Wife, Mrs. Jane Antell Trevor, Wales.	"	"
5	Hughes HMD	Richard W.	37		" "	"	"	"	Wales	Welch	"	"	Wife, Katharine Hughes Trevor, Wales.	"	"
6	Cook HMD	Hugh	33		" "	"	"	"	"	"	"	"	Wife, Elizabeth Cook Trevor, Wales.	"	Berlin
7	Thomas HMD	Robert P.	34		" "	"	"	"	"	"	"	"	Wife, Jane Thomas Trevor, Wales.	"	"
8	Griffith HMD	William	30		" S	"	"	"	"	"	"	"	Father, Humphrey Griffith Trevor, Wales	"	"
9	Griffith HMD	John H.	27		" m	"	"	"	"	"	"	"	Wife, Mrs. Mary Griffith Trevor, Wales.	"	"
10	Price V7133V. BR	James	21		" S	Laborer	"	"	England	English	Canada	Toronto	Father, John Price Wigand, Lancashire, England	Ill.	Chicago
11	Roberts BR	John Owen	33		m "	Paving Cutter	"	"	Wales	Welsh	Wales	Trevor	Father, Owen Roberts Nant y Coom, Trevor, Wales	Wis	Red Granite
12	Thomas BR	Richard Hugh	31		" m	"	"	"	"	"	"	"	Wife, Sarah Thomas 17 Lime st. Trevor, Wales	"	"
13	Rowlands BR	David H.	34		" S	Tool Sharpener	"	"	"	"	"	"	Brother, Owen Rowlands 5 River Terrace, Trevor, Wales	"	Berlin
14	Owens BR	Robert	47		" m	Paving Cutter	"	"	"	"	"	"	Wife, Mara Owens 61 Evil Road, Trevor, Wales	"	"
15	Goletz VGM	Anna	24		F S.	Domestic	"	"	Austria	Polish	"	Berlin	Father, Jacob Goletz Slemin, Galicia, Austria	Ill.	Chicago
16	Juliff	Matilda Elizabeth	48		"	no occupation	"	"	England	West Indian	"	London	Husband, James Juliff 577 Dufferin Ave. London, Ont. Canada	"	Zion City
17	NOT USED														
18	NOT USED														
19	NOT USED														
20	NOT USED														
21	NOT USED														
22	NOT USED														
23	NOT USED														
24	NOT USED														
25	NOT USED														
26	NOT USED														
27	NOT USED														
28	NOT USED														
29	NOT USED														
30	NOT USED														

CLASS B/6

CLASS B.

* Instead of showing occupation of [illegible] and aliens in transit, state in column 6 whether they are "Immigrant" or "In transit."
† "Race or People" is to be determined by the stock from which aliens sprang and the language they speak. List of races will be found on back of this sheet.

NONE BUT ALIENS WHO HAVE ARRIVED AT A CANADIAN OCEAN PORT FROM A FOREIGN SEAPO
WITHIN ONE YEAR FROM DATE OF APPLICATION FOR ADMISSION TO THE UNITED STATES SHOU
BE MANIFESTED ON THIS SHEET.

TO THE UNITED STATES FROM FOREIGN CONTIGUOUS TERRITORY

United States, under Act of Congress approved February 20, 1907 Class: "B."

2

OF [illegible], MONTH OF May, 1908

11—2663

13	14	15	16	17			18	19	20	21	22	23	24	SUPPLEMENTAL INFORMATION REQUIRED BY NATURALIZATION ACT APPROVED JUNE 29, 1906. 25	26	27	28	29		SUPPLEMENTAL INFORMATION REQUIRED BY IMMIGRATION REGULATIONS. 30	31	32	33
No. on List.	Whether having a ticket to such final destination.	By whom was passage paid? (Whether alien paid his own passage, whether paid by any other person, or by any corporation, society, municipality, or government.)	Whether in possession of $50, and if less, how much?	Whether ever before in the United States; and if so, when and where? Yes or No.	If Yes: Year or period of years.	If Yes: Where?	Whether going to join a relative or friend; and if so, what relative or friend, and his name and complete address.	Ever in prison or almshouse, or institution for the support of the indigent, or supported by charity? If so, which?	Whether a Polygamist.	Whether an Anarchist.	Whether coming by means of any prepaid steamship or railroad ticket, express or implied, or labor contract, or otherwise, to labor in the United States.	Condition of Health, Mental and Physical.	Deformed or Crippled. Nature, length of time, and cause.	Height: Ft.	Height: Ins.	Complexion.	Color of— Hair.	Color of— Eyes.	Marks of Identification.	Place of Birth. Country.	Place of Birth. City or Town.	Seaport of Landing.	Date of Landing.	Name of SS.	Date of Examination.
																							1908
1	yes	Self	30	no	–	–	Bro. Alfred Newbolt, Red Granite, Wis.	No	No	No	No	Good	No	5	8	DK	DK	Bro	–	Wales	Trevor	St. John	Mar. 28 1908	Emp. of Ireland	Apr 29
2	"	"	40	yes	1903	Red Clay, Wis.	Son, John F. Thomas, Red Granite, Wis.	"	"	"	"	"	"	5	9	Ruddy	Lt.	Bro.	–	"	Conway	"	"	"	" 29
3	"	"	35	no	–	–	Brother, do.	"	"	"	"	"	"	5	6½	"	"	"	–	"	Trevor	"	"	"	" 29
4	"	"	38	yes	1889 1891 1892	N.J. Lambertoill	Bro-in-law, David Rollands, Red Granite, Wis.	"	"	"	"	"	"	5	6	Lt	"	Blue	–	England	Mount Sorrel	"	"	"	" 29
5	"	"	35	"	1895	"	Cousin, Camlan Roberts, Red Granite, Wis.	"	"	"	"	"	"	5	4	DK	Blk	Gray	–	Wales	Pennondmawr	"	"	"	" 29
6	"	"	40	no	–	–	Cousin, Richard Davis, Berlin, Wis.	"	"	"	"	"	"	5	6¼	"	DK Bro	"	–	"	Trevor	"	"	"	" 29
7	"	"	38	"	–	–	Bro. James Thomas, Berlin, Wis.	"	"	"	"	"	"	5	8	"	Bro	Bro	–	"	"	"	"	"	" 29
8	"	"	26	"	1906	Wis Dec.	Friend, Robt. G. Williams, Berlin, Wis.	"	"	"	"	"	"	5	11	Ruddy	Auburn	Blue	–	"	"	"	Apr 11 1908	Emp. of Britain	" 29
9	"	"	40	yes	1907	Red Granite,	1907 do	"	"	"	"	"	"	5	10¼	"	"	Gray	–	"	"	"	"	"	" 29
10	"	"	70	no	–	–	–	"	"	"	"	"	"	5	8¾	DK.	DK Bro	Bro	–	England	Wigand	"	Dec. 1 1907	"	May 1
11	"	"	24	"	–	–	No address, Friend, John R. Roberts, Red Granite, Wis.	"	"	"	"	"	"	5	[illegible]	Ruddy	"	Blue	–	Wales	Llnyndyrys	"	Apr 11 1908	"	" 6
12	"	"	20	"	–	–	Friend, Robert Thomas, Red Granite, Wis	"	"	"	"	"	"	5	8	"	Blk	Bro	Scar center of forehead	"	Trevor	"	"	"	" 6
13	"	"	21	"	–	–	Friend, Robert Williams, Berlin, Wis.	"	"	"	"	"	"	5	4½	"	DK Bro	"	Tattoo right thumb	"	"	"	"	"	" 6
14	"	"	21	yes	3 Yrs.	Grays, Penn. 1890	Son, John Owens, Berlin, Wis.	"	"	"	"	"	"	5	7½	"	"	Blue	Scar bridge of nose	"	Pennaenmawr	"	"	"	" 6
15	"	"	4	no	–	–	Sister, Mrs. Agnes Vihnu, 441 Shiloh Ave, Chicago, Ill.	"	"	"	"	"	"	5	½	Fair	Lt.	Gray	–	Austria	Slemin	Quebec	Nov. 14 1907	Montezuma	" 12
16	"	Husband	10	"	–	–	Friend, Mrs. A. T. Smith, 3107 Gideon Ave, Zion City, Ill.	"	"	"	"	"	"	5	1	"	Lt. Bro	Hazel	Has stigmatism of left eye.	Barbadoes	Bridgetown	"	June 16 1907	Lake Manitoba	" 13
17																									
18																									
19																									
20																									
21																									
22																									
23																									
24																									
25																									
26																									
27																									
28																									
29																									
30																									

J. Edwin Petit
Inspector in Charge

CLASS B.

INSTRUCTIONS FOR FILLING ALIEN MANIFESTS.

Column 3 (*Age*).—The return of age in column 3 should be expressed in years or months, the latter applying only to those under 1 year of age.

Column 4 (*Sex*).—The entry in column 4 should be either M (male) or F (female).

Column 5 (*Married or single*).—The entry in column 5 should be either M (married), S (single), Wd (widowed), or D (divorced).

Column 6 (*Calling or occupation*).—The entry in column 6 should describe as accurately as possible the occupation, trade, or profession of each alien arrival, as for example: Civil engineer, stationary engineer, locomotive engineer, mining engineer, brass polisher, steel polisher, iron molder, wood turner, etc., and not simply as engineer, polisher, molder, turner, or other indefinite designations.

A distinction should be made between *farmers* and *farm laborers*, regardless of the amount of money shown, as follows:

A farmer is one who operates a farm, either for himself or others.

A farm laborer is one who works on a farm for the man who operates it.

[redacted]

Column 7 (*Able to read and write*).—Column 7 is subdivided and the entries therein should be either Yes—Yes (can read and write), No—No (can neither read nor write), or Yes—No (can read but not write).

Column 8 (*Nationality*).—Column 8 should be construed to mean the country of which immigrant is a citizen or subject.

Column 9 (*Race or people*).—The entry in column 9 should show the race or people as given in list on reverse side of alien manifest.

Special attention should be paid to the distinction between race and nationality. For instance, "France" appearing on a manifest does not necessarily mean "French" by race or people, and similarly, "French" appearing on a manifest does not necessarily mean "France" by nationality. An alien who is Irish, German, or Hebrew by race might properly come under the heading of United Kingdom or any other country by nationality. In this connection the following distinctions should be specially observed:

CUBAN.

The term "Cuban" refers to the Cuban people (not Negroes).

WEST INDIAN.

"West Indian" refers to the people of the West Indies other than Cuba (not Negroes).

SPANISH-AMERICAN.

"Spanish-American" refers to the people of Central and South America of Spanish descent

AFRICAN (BLACK).

"African (black)" refers to the African Negro, whether coming from Cuba or other islands of the West Indies, North or South America, Europe, or Africa. Any alien whose appearance indicates an admixture of Negro blood should be classified under this heading.

ITALIAN (NORTH).

The people who are native to the basin of the River Po in northern Italy (i. e., compartments of Piedmont, Lombardy, Venetia, and Emelia) and their descendants, whether residing in Italy, Switzerland, Austria-Hungary, or any other country, should be classed as "Italian (north)." Most of these people speak a Gallic dialect of the Italian language.

ITALIAN (SOUTH).

The people who are native to that portion of Italy south of the basin of the River Po (i. e., compartments of Liguria, Tuscany, the Marches, Umbria, Rome, the Abruzzi and Molise, Campania, Apulia, Basilicata, Calabria, Sicily, and Sardinia) and their descendants, should be classed as "Italian (south)."

Column 10 (*Last permanent residence*).—The entries in column 10 should show the *country and city or town* of last permanent residence. It is important for statistical purposes that country of last permanent residence independent of country of temporary residence, nationality, or race be shown.

Aliens who are permanent residents of the United States and are returning from a visit abroad should be recorded on manifests as United States for country of last permanent residence.

Column 11 (*Name and complete address of nearest relative or friend in country whence alien came*).—The entry in column 11 should give name and address of such relative. If no such relative living, give name and address of friend.

Column 12 (*Final destination*).—The entry in column 12 should show definitely the place (city or town) of final destination if within the United States; country, if outside the United States.

Column 14 (*Whether having a ticket to such final destination*).—The entry in column 14 should be either Yes (ticket) or No (no ticket).

Column 15 (*By whom was passage paid*).—The entry in column 15 should show definitely by whom passage was paid, as self; husband, father, brother, or other relative; friend; steamship company, etc.

Column 16 (*Whether in possession of $50, and if less, how much*).—The entry in column 16 should give in each case (individual or family) the exact amount of money shown.

Money brought by the head of a family should not be divided among the several members of the family.

Column 17 (*Whether ever before in the United States; and if so, when and where*).—The entries in column 17 should show whether or not (Yes or No) in the United States before; and if so, the year (or period of years), place, and date of last departure from the United States; as 1894–97; Philadelphia; Dec. 6, 1897.

Column 18 (*Going to join relative or friend; and if so, what relative or friend*).—The entry in column 18 should show whether going to join either a relative or friend; and if so, what relative or friend, with name and complete address.

Columns 19 to 33.—The answers in these columns should be complete, as indicated by the several headings.

LIST OF RACES OR PEOPLES.

African (black).	Korean.
Armenian.	Lithuanian.
Bohemian.	Magyar.
Bosnian.	Mexican.
Bulgarian.	Montenegrin.
Chinese.	Moravian.
Croatian.	Pacific Islander.
Cuban.	Polish.
Dalmatian.	Portuguese.
Dutch.	Roumanian.
East Indian.	Russian.
English.	Ruthenian (Russniak).
Finnish.	Scandinavian (Norwegians, Danes, and Swedes).
Flemish.	Scotch.
French.	Servian.
German.	Slovak.
Greek.	Slovenian.
Hebrew.	Spanish.
Herzegovinian.	Spanish-American.
Irish.	Syrian.
Italian (North).	Turkish.
Italian (South).	Welsh.
Japanese.	West Indian.

Form 2—Canada.

WHEN USED RETURN TO 233 ST. ANTOINE ST., MONTREAL, AT END OF EACH MONTH

Department of Commerce and Labor
IMMIGRATION SERVICE

LIST OR MANIFEST OF ALIEN PASSENGERS APPLYING FOR ADMISSION

SHEET NO. 3

11—2663

Required by the regulations of Secretary of Commerce and Labor of the

PER Dominion LINE SS. CO. PORT

1	2		3	4	5	6	7		8	9	10		11	12	
No. on List.	NAME IN FULL. Family Name.	Given Name.	Age. Yrs.	Mos.	Sex. Married or Single.	*Calling or Occupation.	Able to— Read.	Write.	Nationality. (Country of which citizen or subject.)	†Race or People.	Last Permanent Residence. Country.	City or Town.	The name and complete address of nearest relative or friend in country whence alien came.	Final Destination. State.	City or Town.
1/	Odell V.G.M.	George	23		m S	Carpenter	yes	yes	England	English	Canada	Montreal	Brother, John Odell 5 Ryde St, Point St. Charles, Montreal, Canada.	Mich.	Port Huron
2/	Hedgecock VGM.	Victor	23		" "	"	"	"	"	"	/ "	"	Father, William Owen Hedgecock Compton, Sussex, England	"	"
3/	Myers 3R	Alfred	26		" "	Tailor	"	"	"	Hebrew	/ "	Toronto	Father Isaac Myers 9 merchant St. London, England	Ill.	Chicago
4/	Tierney EP	Albert J.	32		" m	Carpenter	"	"	"	English	/ "	Montreal	Wife, Helen Tierney 37 Willn St. Darby, England,	Mich.	Port Huron,
5/	Brussard	Cornelius	31		" S	Painter	"	"	Holland	Dutch	/ "	Preston	Father, Brussard Oud Beyernland, Holland.	"	Detroit.
6	NOT USED														
7	NOT USED														
8	NOT USED														
9	NOT USED														
10	NOT USED														
11	NOT USED														
12	NOT USED														
13	NOT USED														
14	NOT USED														
15	NOT USED														
16	NOT USED														
17	NOT USED														
18	NOT USED														
19	NOT USED														
20	NOT USED														
21	NOT USED														
22	NOT USED														
23	NOT USED														
24	NOT USED														
25	NOT USED														
26	NOT USED														
27	NOT USED														
28	NOT USED														
29	NOT USED														
30	NOT USED														

CLASS E.

*Instead of showing [illegible] "in transit."

†"Race or People" is to be determined by the stock from which aliens sprang and the language they speak. List of races will be found on back of this sheet.

NONE BUT ALIENS WHO HAVE ARRIVED AT A CANADIAN OCEAN PORT FROM A FOREIGN SEAPO... WITHIN ONE YEAR FROM DATE OF APPLICATION FOR ADMISSION TO THE UNITED STATES SHOU... BE MANIFESTED ON THIS SHEET.

TO THE UNITED STATES FROM FOREIGN CONTIGUOUS TERRITORY

United States, under Act of Congress approved February 20, 1907

Class: "B."

OF Fort Huron, Mich., MONTH OF May, 1908.

(OVER.)

11—2663

13	14	15	16	17				18	19	20	21	22	23	24	SUPPLEMENTAL INFORMATION REQUIRED BY NATURALIZATION ACT APPROVED JUNE 29, 1906.						SUPPLEMENTAL INFORMATION REQUIRED BY IMMIGRATION REGULATIONS.			
				Whether ever before in the United States; and if so, when and where?											25	26	27	28	29		30	31	32	33
No. on List.	Whether having a ticket to such final destination.	By whom was passage paid? (Whether alien paid his own passage, whether paid by any other person, or by what corporation, society, municipality, or government.)	Whether in possession of $50, and if less, how much?	Yes or No.	If Yes— Year or period of years.	If Yes— Where?	If Yes— Date of last departure from U. S.	Whether going to join a relative or friend; and if so, what relative or friend, and his name and complete address.	Ever in prison or almshouse, or institution for care of insane, or supported by charity? If so, which?	Whether a Polygamist.	Whether an Anarchist.	Whether coming by reason of any offer, solicitation, promise, agreement, express or implied, to labor in the United States.	Condition of Health, Mental and Physical.	Deformed or Crippled. Nature, length of time, and cause.	Height Ft.	Height Ins.	Color of— Complexion.	Color of— Hair.	Color of— Eyes.	Marks of Identification.	Place of Birth. Country.	Place of Birth. City or Town.	Seaport of Landing.	Date of Landing.	Name of SS.	Date of Examination.
																								1908
1	Yes	Self	43	no	-	-	-	No address	no	no	no	no	Good	no	5	5 3/4	Fair	DK Bro	Bro	Bullet wound on muscle of left arm	England	Hitchin	Quebec	Oct. 5 1907	Southwark	May 4	G.II.
2	"	"	34	"	-	-	-	do	"	"	"	"	"	"	5	6 3/4	Ruddy	Lt. Bro	Blue	Scar above left eyebrow	"	Compton	"	"	"	"	4
3	"	"	67	Yes	6 mos	N.Y.	Oct. 1901	Lazarus Cohen, Friend 485 S. Marshfield Ave, Chicago,	"	"	"	"	"	"	6	1/4	Fair	"	Hazel	-	"	London	"	July 6 1907	Ottawa	"	9
4	"	"	30	no	-	-	-	No address	"	"	"	"	"	"	5	8 1/2	Ruddy	"	Gray	-	"	"	"	Sept 23 1907	Dominion	"	10
5	"	"	81	"	-	-	-	do	"	"	"	"	"	"	5	9 1/4	Fair	"	Blue	-	Holland	Oud Beyernland	"	June 23 1907	Southwark	"	13
6																											
7																											
8																											
9																											
10																											
11																											
12																											
13																											
14																											
15																											
16																											
17																											
18																											
19																											
20																											
21																											
22																											
23																											
24																											
25																											
26																											
27																											
28																											
29																											
30																											

Edwin Retif
Inspector in Charge

CLASS L.

INSTRUCTIONS FOR FILLING ALIEN MANIFESTS.

Column 3 (*Age*).—The return of age in column 3 should be expressed in years or months, the latter applying only to those under 1 year of age.

Column 4 (*Sex*).—The entry in column 4 should be either M (male) or F (female).

Column 5 (*Married or single*).—The entry in column 5 should be either M (married), S (single), Wd (widowed), or D (divorced).

Column 6 (*Calling or occupation*).—The entry in column 6 should describe as accurately as possible the occupation, trade, or profession of each alien arrival, as for example: Civil engineer, stationary engineer, locomotive engineer, mining engineer, brass polisher, steel polisher, iron molder, wood turner, etc., and not simply as engineer, polisher, molder, turner, or other indefinite designations.

A distinction should be made between *farmers* and *farm laborers*, regardless of the amount of money shown, as follows:

A farmer is one who operates a farm, either for himself or others.

A farm laborer is one who works on a farm for the man who operates it.

Aliens [illegible] through and out of the United States should be recorded under head of occupation as "in transit;" those coming only for a temporary sojourn in the United States, but not intending to pass through in transit, should be classed as [illegible]

Column 7 (*Able to read and write*).—Column 7 is subdivided and the entries therein should be either Yes—Yes (can read and write), No—No (can neither read nor write), or Yes—No (can read but not write).

Column 8 (*Nationality*).—Column 8 should be construed to mean the country of which immigrant is a citizen or subject.

Column 9 (*Race or people*).—The entry in column 9 should show the race or people as given in list on reverse side of alien manifest.

Special attention should be paid to the distinction between race and nationality. For instance, "France" appearing on a manifest does not necessarily mean "French" by race or people, and similarly, "French" appearing on a manifest does not necessarily mean "France" by nationality. An alien who is Irish, German, or Hebrew by race might properly come under the heading of United Kingdom or any other country by nationality. In this connection the following distinctions should be specially observed:

CUBAN.

The term "Cuban" refers to the Cuban people (not Negroes).

WEST INDIAN.

"West Indian" refers to the people of the West Indies other than Cuba (not Negroes).

SPANISH-AMERICAN.

"Spanish American" refers to the people of Central and South America of Spanish descent.

AFRICAN (BLACK).

"African (black)" refers to the African Negro, whether coming from Cuba or other islands of the West Indies, North or South America, Europe, or Africa. Any alien whose appearance indicates an admixture of Negro blood should be classified under this heading.

ITALIAN (NORTH).

The people who are native to the basin of the River Po in northern Italy (i. e., compartments of Piedmont, Lombardy, Venetia, and Emelia) and their descendants, whether residing in Italy, Switzerland, Austria-Hungary, or any other country, should be classed as "Italian (north)." Most of these people speak a Gallic dialect of the Italian language.

ITALIAN (SOUTH).

The people who are native to that portion of Italy south of the basin of the River Po (i. e., compartments of Liguria, Tuscany, the Marches, Umbria, Rome, the Abruzzi and Molise, Campania, Apulia, Basilicata, Calabria, Sicily, and Sardinia) and their descendants, should be classed as "Italian (south)."

Column 10 (*Last permanent residence*).—The entries in column 10 should show the *country and city or town* of last permanent residence. It is important for statistical purposes that country of last permanent residence independent of country of temporary residence, nationality, or race be shown.

Aliens who are permanent residents of the United States and are returning from a visit abroad should be recorded on manifests as United States for country of last permanent residence.

Column 11 (*Name and complete address of nearest relative or friend in country whence alien came*).—The entry in column 11 should give name and address of such relative. If no such relative living, give name and address of friend.

Column 12 (*Final destination*).—The entry in column 12 should show definitely the place (city or town) of final destination if within the United States; country, if outside the United States.

Column 14 (*Whether having a ticket to such final destination*).—The entry in column 14 should be either Yes (ticket) or No (no ticket).

Column 15 (*By whom was passage paid*).—The entry in column 15 should show definitely by whom passage was paid, as self; husband, father, brother, or other relative; friend; steamship company, etc.

Column 16 (*Whether in possession of $50, and if less, how much*).—The entry in column 16 should give in each case (individual or family) the exact amount of money shown.

Money brought by the head of a family should not be divided among the several members of the family.

Column 17 (*Whether ever before in the United States; and if so, when and where*).—The entries in column 17 should show whether or not (Yes or No) in the United States before; and if so, the year (or period of years), place, and date of last departure from the United States; as 1894–97; Philadelphia; Dec. 6, 1897.

Column 18 (*Going to join relative or friend; and if so, what relative or friend*).—The entry in column 18 should show whether going to join either a relative or friend; and if so, what relative or friend, with name and complete address.

Columns 19 to 35.—The answers in these columns should be complete, as indicated by the several headings.

LIST OF RACES OR PEOPLES.

African (black).
Armenian.
Bohemian.
Bosnian.
Bulgarian.
Chinese.
Croatian.
Cuban.
Dalmatian.
Dutch.
East Indian.
English.
Finnish.
Flemish.
French.
German.
Greek.
Hebrew.
Herzegovinian.
Irish.
Italian (North).
Italian (South).
Japanese.
Korean.
Lithuanian.
Magyar.
Mexican.
Montenegrin.
Moravian.
Pacific Islander.
Polish.
Portuguese.
Roumanian.
Russian.
Ruthenian (Russniak).
Scandinavian (Norwegians, Danes, and Swedes).
Scotch.
Servian.
Slovak.
Slovenian.
Spanish.
Spanish-American.
Syrian.
Turkish.
Welsh.
West Indian.

Form 2—Canada.

WHEN USED RETURN TO 233 ST. ANTOINE ST., MONTREAL, AT END OF EACH MONTH

Department of Commerce and Labor
IMMIGRATION SERVICE

LIST OR MANIFEST OF ALIEN PASSENGERS APPLYING FOR ADMISSION

Required by the regulations of Secretary of Commerce and Labor of the

SHEET NO. 4 — 11—2663 — PER "Donaldson" LINE SS. CO. — PORT

1	2		3	4	5	6	7		8	9	10		11	12	
No. on List.	NAME IN FULL. Family Name.	Given Name.	Age. Yrs.	Mos.	Sex. Married or Single.	*Calling or Occupation.	Able to— Read.	Write.	Nationality. (Country of which citizen or subject.)	†Race or People.	Last Permanent Residence. Country.	City or Town.	The name and complete address of nearest relative or friend in country whence alien came.	Final Destination. State.	City or Town.
1	Novahcoff V&M.	Pundo	18		M	S. Laborer	no	no	Bulgaria	Bulgarian	Canada	Toronto	Father, Costa Novahcoff Tirnovo, Bulgaria	Ill.	Chicago
2	Gilmour V&M	Alexander Gilfillen	22		"	" R.R. Clerk	yes	yes	Scotland	Scotch	"	Montreal	Father, Samuel W. Gilmour Strathaven, Lanarkshire, Scotland	Manitoba	Winnipeg
3	Finlayson E.P.	John	24		"	" Bookkeeper	"	"	"	"	Scotland	Caro Maclan	Father John Finlayson Partrea, Scotland	Ill	Chicago
4	NOT USED														
5	NOT USED														
6	NOT USED														
7	NOT USED														
8	NOT USED														
9	NOT USED														
10	NOT USED														
11	NOT USED														
12	NOT USED														
13	NOT USED														
14	NOT USED														
15	NOT USED														
16	NOT USED														
17	NOT USED														
18	NOT USED														
19	NOT USED														
20	NOT USED														
21	NOT USED														
22	NOT USED														
23	NOT USED														
24	NOT USED														
25	NOT USED														
26	NOT USED														
27	NOT USED														
28	NOT USED														
29	NOT USED														
30	NOT USED														

In Transit 110-12 VC 3 19

CLASS B.

3

*Inquire of the master of the vessel whether the alien is coming to join relatives, and if so, what relatives, and whether they are willing to support the alien, and how much money the alien has with him, and whether he has been in prison or an almshouse, and whether he is a polygamist, and whether he is an anarchist.

†"Race or People" is to be determined by the stock from which aliens sprang and the language they speak. List of races will be found on back of this sheet.

NONE BUT ALIENS WHO HAVE ARRIVED AT A CANADIAN OCEAN PORT FROM A FOREIGN SEAPOR
WITHIN ONE YEAR FROM DATE OF APPLICATION FOR ADMISSION TO THE UNITED STATES SHOU
BE MANIFESTED ON THIS SHEET.

TO THE UNITED STATES FROM FOREIGN CONTIGUOUS TERRITORY

United States, under Act of Congress approved February 20, 1907 Class: "B"

4

OF Port Huron, Mich., MONTH OF May, 1908

(OVER)

11—2863

13	14	15	16	17			18	19	20	21	22	23	24	SUPPLEMENTAL INFORMATION REQUIRED BY NATURALIZATION ACT APPROVED JUNE 29, 1906.					SUPPLEMENTAL INFORMATION REQUIRED BY IMMIGRATION REGULATIONS.			
														25	26	27	28	29		30	31	32	33
No. on List.	Whether having a ticket to such final destination.	By whom was passage paid? (Whether alien paid his own passage, whether paid by any other person, or by any corporation, society, municipality, or government.)	Whether in possession of $50, and if less, how much?	Whether ever before in the United States; and if so, when and where? Yes or No.	If Yes— Year or period of years.	If Yes— Where?	Whether going to join a relative or friend; and if so, what relative or friend, and his name and complete address.	Whether in prison or a almshouse, or institution for the care and treatment of the insane, or supported by charity. If so, which?	Whether a Polygamist.	Whether an Anarchist.	Whether coming by reason of any offer, solicitation, promise, or agreement, express or implied, to labor in the United States.	Condition of Health, Mental and Physical.	Deformed or Crippled. Nature, length of time, and cause.	Height Ft. Ins.	Complexion.	Color of— Hair.	Color of— Eyes.	Marks of Identification.	Place of Birth. Country.	Place of Birth. City or Town.	Seaport of Landing.	Date of Landing.	Name of SS.	Date of Examination.
			ff.																				1908.
1	yes	Self	12	no	-	-	Bro-in-law, Kote Papanastas 152 Indiana st. Chicago, Ill. In transit	no	no	no	no	Good	no	5	2½	Ruddy Dk	Bro	Bro	Scar center of forehead	Bulgaria	Tirnovo	Quebec	May 15 1907	Cassandra	May 5	G.T.R.
2	"	R.R. Pass	25	"	-	-	"	"	"	"	"	"	"	5	2¾	Fair	Lt. Bro	Blue	—	Scotland	Strathaven	Montreal	July 22 1907	"	2 Class " 6	
3	..	Self	60	"	-	-	Friend: John Maclean 534 West Munro st Chicago	"	"	"	"	"	"	5	8¾	"	Bro	"	—	"	Port Rea	Quebec	1st 30 1908	Athenia	3 Class " 18	
4																										
5																										
6																										
7																										
8																										
9																										
10																										
11																										
12																										
13																										
14																										
15																										
16																										
17																										
18																										
19																										
20																										
21																										
22																										
23																										
24																										
25																										
26																										
27																										
28																										
29																										
30																										

Edwin Pelet
Inspector in Charge.

CLASS B.

INSTRUCTIONS FOR FILLING ALIEN MANIFESTS.

Column 3 (*Age*).—The return of age in column 3 should be expressed in years or months, the latter applying only to those under 1 year of age.

Column 4 (*Sex*).—The entry in column 4 should be either M (male) or F (female).

Column 5 (*Married or single*).—The entry in column 5 should be either M (married), S (single), Wd (widowed), or D (divorced).

Column 6 (*Calling or occupation*).—The entry in column 6 should describe as accurately as possible the occupation, trade, or profession of each alien arrival, as for example: Civil engineer, stationary engineer, locomotive engineer, mining engineer, brass polisher, steel polisher, iron molder, wood turner, etc., and not simply as engineer, polisher, molder, turner, or other indefinite designations.

A distinction should be made between *farmers* and *farm laborers*, regardless of the amount of money shown, as follows:

A farmer is one who operates a farm, either for himself or others.

A farm laborer is one who works on a farm for the man who operates it.

Aliens intending to pass through and out of the United States should be recorded under head of occupation as "in transit;" those coming only for a temporary sojourn in the United States, but not intending to pass through in transit, should be classed as "tourists" under head of occupation.

Column 7 (*Able to read and write*).—Column 7 is subdivided and the entries therein should be either Yes—Yes (can read and write), No—No (can neither read nor write), or Yes—No (can read but not write).

Column 8 (*Nationality*).—Column 8 should be construed to mean the country of which immigrant is a citizen or subject.

Column 9 (*Race or people*).—The entry in column 9 should show the race or people as given in list on reverse side of alien manifest.

Special attention should be paid to the distinction between race and nationality. For instance, "France" appearing on a manifest does not necessarily mean "French" by race or people, and similarly, "French" appearing on a manifest does not necessarily mean "France" by nationality. An alien who is Irish, German, or Hebrew by race might properly come under the heading of United Kingdom or any other country by nationality. In this connection the following distinctions should be specially observed:

CUBAN.

The term "Cuban" refers to the Cuban people (not Negroes).

WEST INDIAN.

"West Indian" refers to the people of the West Indies other than Cuba (not Negroes).

SPANISH-AMERICAN.

"Spanish-American" refers to the people of Central and South America of Spanish descent.

AFRICAN (BLACK).

"African (black)" refers to the African Negro, whether coming from Cuba or other islands of the West Indies, North or South America, Europe, or Africa. Any alien whose appearance indicates an admixture of Negro blood should be classified under this heading.

ITALIAN (NORTH).

The people who are native to the basin of the River Po in northern Italy (i. e., compartments of Piedmont, Lombardy, Venetia, and Emelia) and their descendants, whether residing in Italy, Switzerland, Austria-Hungary, or any other country, should be classed as "Italian (north)." Most of these people speak a Gallic dialect of the Italian language.

ITALIAN (SOUTH).

The people who are native to that portion of Italy south of the basin of the River Po (i. e., compartments of Liguria, Tuscany, the Marches, Umbria, Rome, the Abruzzi and Molise, Campania, Apulia, Basilicata, Calabria, Sicily, and Sardinia) and their descendants, should be classed as "Italian (south)."

Column 10 (*Last permanent residence*).—The entries in column 10 should show the *country and city or town* of last permanent residence. It is important for statistical purposes that country of last permanent residence independent of country of temporary residence, nationality, or race be shown.

Aliens who are permanent residents of the United States and are returning from a visit abroad should be recorded on manifests as United States for country of last permanent residence.

Column 11 (*Name and complete address of nearest relative or friend in country whence alien came*).—The entry in column 11 should give name and address of such relative. If no such relative living, give name and address of friend.

Column 12 (*Final destination*).—The entry in column 12 should show definitely the place (city or town) of final destination if within the United States; country, if outside the United States.

Column 14 (*Whether having a ticket to such final destination*).—The entry in column 14 should be either Yes (ticket) or No (no ticket).

Column 15 (*By whom was passage paid*).—The entry in column 15 should show definitely by whom passage was paid, as self; husband, father, brother, or other relative; friend; steamship company, etc.

Column 16 (*Whether in possession of $50, and if less, how much*).—The entry in column 16 should give in each case (individual or family) the exact amount of money shown.

Money brought by the head of a family should not be divided among the several members of the family.

Column 17 (*Whether ever before in the United States; and if so, when and where*).—The entries in column 17 should show whether or not (Yes or No) in the United States before; and if so, the year (or period of years), place, and date of last departure from the United States; as 1894–97; Philadelphia; Dec. 6, 1897.

Column 18 (*Going to join relative or friend; and if so, what relative or friend*).—The entry in column 18 should show whether going to join either a relative or friend; and if so, what relative or friend, with name and complete address.

Columns 19 to 33.—The answers in these columns should be complete, as indicated by the several headings.

LIST OF RACES OR PEOPLES.

African (black).
Armenian.
Bohemian.
Bosnian.
Bulgarian.
Chinese.
Croatian.
Cuban.
Dalmatian.
Dutch.
East Indian.
English.
Finnish.
Flemish.
French.
German.
Greek.
Hebrew.
Herzegovinian.
Irish.
Italian (North).
Italian (South).
Japanese.
Korean.
Lithuanian.
Magyar.
Mexican.
Montenegrin.
Moravian.
Pacific Islander.
Polish.
Portuguese.
Roumanian.
Russian.
Ruthenian (Russniak).
Scandinavian (Norwegians, Danes, and Swedes).
Scotch.
Servian.
Slovak.
Slovenian.
Spanish.
Spanish-American.
Syrian.
Turkish.
Welsh.
West Indian.

NOT USED FOR

Form 2—Canada.

WHEN USED RETURN TO 333 ST. ANTOINE ST., MONTREAL, AT END OF EACH MONTH

Department of Commerce and Labor
IMMIGRATION SERVICE

LIST OR MANIFEST OF ALIEN PASSENGERS APPLYING FOR ADMISSION

Required by the regulations of Secretary of Commerce and Labor of the

SHEET NO. 5 — 11—2663

PER Miscellaneous LINE SS. CO. PORT

1	2		3	4	5	6	7		8	9	10		11	12	
No. on List.	NAME IN FULL. Family Name.	Given Name.	Age. Yrs.	Mos.	Sex. Married or Single.	*Calling or Occupation.	Able to— Read.	Write.	Nationality. (Country of which citizen or subject.)	†Race or People.	Last Permanent Residence. Country.	City or Town.	The name and complete address of nearest relative or friend in country whence alien came.	Final Destination. State.	City or Town.
1	Michuc VGM	Vincent	21		M S	Laborer	yes	yes	Russia	Lithuanian	Canada	Toronto	Father, Vincent Michuc Krupi Volosti, Prov. Kovno, Russia	Wis.	Kenosha
2	NOT USED														
3	NOT USED														
4	NOT USED														
5	NOT USED														
6	NOT USED														
7	NOT USED														
8	NOT USED														
9	NOT USED														
10	NOT USED														
11	NOT USED														
12	NOT USED														
13	NOT USED														
14	NOT USED														
15	NOT USED														
16	NOT USED														
17	NOT USED														
18	NOT USED														
19	NOT USED														
20	NOT USED														
21	NOT USED														
22	NOT USED														
23	NOT USED														
24	NOT USED														
25	NOT USED														
26	NOT USED														
27	NOT USED														
28	NOT USED														
29	NOT USED														
30	NOT USED														

CLASS B.

* Instead of showing occupation of tourists and aliens in transit, state in column 6 whether they are "tourists" or "in transit."

† "Race or People" is to be determined by the stock from which aliens sprang and the language they speak. List of races will be found on back of this sheet.

NONE BUT ALIENS WHO HAVE ARRIVED AT A CANADIAN OCEAN PORT FROM A FOREIGN SEAPORT WITHIN ONE YEAR FROM DATE OF APPLICATION FOR ADMISSION TO THE UNITED STATES SHOULD BE MANIFESTED ON THIS SHEET.

TO THE UNITED STATES FROM FOREIGN CONTIGUOUS TERRITORY

United States, under Act of Congress approved February 20, 1907 Class: "B"

5

OF Port Huron, Mich., MONTH OF May, 1908

(OVER.)

11—2663

No. on List.	13 Whether having a ticket to such final destination.	14 By whom was passage paid? (Whether alien paid his own passage, whether paid by any other person, or by any corporation, society, municipality or government.)	15 Whether in possession of $50, and if less, how much?	16 Whether ever before in the United States; and if so, when and where? Yes or No.	16 If Yes— Year or period of years.	16 If Yes— Where?	16 If Yes— Date of last departure from U. S.	17 Whether going to join a relative or friend; and if so, what relative or friend, and his name and complete address.	18 Ever in prison or almshouse, or institution for care and treatment of the insane, or supported by charity? If so, which?	19 Whether a Polygamist.	20 Whether an Anarchist.	21 Whether coming by reason of any offer, solicitation, promise, or agreement, expressed or implied, to labor in the United States.	22 Condition of Health, Mental and Physical.	23 Deformed or Crippled. Nature, length of time, and cause.	SUPPLEMENTAL INFORMATION REQUIRED BY NATURALIZATION ACT APPROVED JUNE 29, 1906. 24 Height Ft.	24 Height Ins.	25 Complexion.	26 Color of— Hair.	26 Color of— Eyes.	27 Marks of Identification.	28 Place of Birth. Country.	28 Place of Birth. City or Town.	SUPPLEMENTAL INFORMATION REQUIRED BY IMMIGRATION REGULATIONS. 29 Seaport of Landing.	30 Date of Landing.	31 Name of SS.	32 Date of Examination. 1908
1	Yes	self	7	no	-	-	-	Brother, Benedict Michne Neenah, Wis.	no	no	no	no	Good	no	5	11	Ruddy	Lt. Bro	Blue	-	Russia	Krupi Volosti	Quebec	Nov. 1907	Unknown	Apr. 28 G.T.R.
2																										
3																										
4																										
5																										
6																										
7																										
8																										
9																										
10																										
11																										
12																										
13																										
14																										
15																										
16																										
17																										
18																										
19																										
20																										
21																										
22																										
23																										
24																										
25																										
26																										
27																										
28																										
29																										
30																										

J. Edwin Dodt
Inspector in Charge.

CLASS B.

INSTRUCTIONS FOR FILLING ALIEN MANIFESTS.

Column 3 (*Age*).—The return of age in column 3 should be expressed in years or months, the latter applying only to those under 1 year of age.

Column 4 (*Sex*).—The entry in column 4 should be either M (male) or F (female).

Column 5 (*Married or single*).—The entry in column 5 should be either M (married), S (single), Wd (widowed), or D (divorced).

Column 6 (*Calling or occupation*).—The entry in column 6 should describe as accurately as possible the occupation, trade, or profession of each alien arrival, as for example: Civil engineer, stationary engineer, locomotive engineer, mining engineer, brass polisher, steel polisher, iron molder, wood turner, etc., and not simply as engineer, polisher, molder, turner, or other indefinite designations.

A distinction should be made between *farmers* and *farm laborers*, regardless of the amount of money shown, as follows:

A farmer is one who operates a farm, either for himself or others.

A farm laborer is one who works on a farm for the man who operates it.

[redacted] passing through and out of the United States should be recorded under head of occupation as "in transit;" those coming only for a temporary sojourn in the United States, but not intending to pass through in transit, should be classed as "[illegible]" under head of occupation.

Column 7 (*Able to read and write*).—Column 7 is subdivided and the entries therein should be either Yes—Yes (can read and write), No—No (can neither read nor write), or Yes—No (can read but not write).

Column 8 (*Nationality*).—Column 8 should be construed to mean the country of which immigrant is a citizen or subject.

Column 9 (*Race or people*).—The entry in column 9 should show the race or people as given in list on reverse side of alien manifest.

Special attention should be paid to the distinction between race and nationality. For instance, "France" appearing on a manifest does not necessarily mean "French" by race or people, and similarly, "French" appearing on a manifest does not necessarily mean "France" by nationality. An alien who is Irish, German, or Hebrew by race might properly come under the heading of United Kingdom or any other country by nationality. In this connection the following distinctions should be specially observed:

CUBAN.

The term "Cuban" refers to the Cuban people (not Negroes).

WEST INDIAN.

"West Indian" refers to the people of the West Indies other than Cuba (not Negroes).

SPANISH-AMERICAN.

"Spanish-American" refers to the people of Central and South America of Spanish descent

AFRICAN (BLACK).

"African (black)" refers to the African Negro, whether coming from Cuba or other islands of the West Indies, North or South America, Europe, or Africa. Any alien whose appearance indicates an admixture of Negro blood should be classified under this heading.

ITALIAN (NORTH).

The people who are native to the basin of the River Po in northern Italy (i. e., compartments of Piedmont, Lombardy, Venetia, and Emelia) and their descendants, whether residing in Italy, Switzerland, Austria-Hungary, or any other country, should be classed as "Italian (north)." Most of these people speak a Gallic dialect of the Italian language.

ITALIAN (SOUTH).

The people who are native to that portion of Italy south of the basin of the River Po (i. e., compartments of Liguria, Tuscany, the Marches, Umbria, Rome, the Abruzzi and Molise, Campania, Apulia, Basilicata, Calabria, Sicily, and Sardinia) and their descendants, should be classed as "Italian (south)."

Column 10 (*Last permanent residence*).—The entries in column 10 should show the *country and city or town* of last permanent residence. It is important for statistical purposes that country of last permanent residence independent of country of temporary residence, nationality, or race be shown.

Aliens who are permanent residents of the United States and are returning from a visit abroad should be recorded on manifests as United States for country of last permanent residence.

Column 11 (*Name and complete address of nearest relative or friend in country whence alien came*).—The entry in column 11 should give name and address of such relative. If no such relative living, give name and address of friend.

Column 12 (*Final destination*).—The entry in column 12 should show definitely the place (city or town) of final destination if within the United States; country, if outside the United States.

Column 14 (*Whether having a ticket to such final destination*).—The entry in column 14 should be either Yes (ticket) or No (no ticket).

Column 15 (*By whom was passage paid*).—The entry in column 15 should show definitely by whom passage was paid, as self; husband, father, brother, or other relative; friend; steamship company, etc.

Column 16 (*Whether in possession of $50, and if less, how much*).—The entry in column 16 should give in each case (individual or family) the exact amount of money shown.

Money brought by the head of a family should not be divided among the several members of the family.

Column 17 (*Whether ever before in the United States; and if so, when and where*).—The entries in column 17 should show whether or not (Yes or No) in the United States before; and if so, the year (or period of years), place, and date of last departure from the United States; as 1894–97; Philadelphia; Dec. 6, 1897.

Column 18 (*Going to join relative or friend; and if so, what relative or friend*).—The entry in column 18 should show whether going to join either a relative or friend; and if so, what relative or friend, with name and complete address.

Columns 19 to 33.—The answers in these columns should be complete, as indicated by the several headings.

LIST OF RACES OR PEOPLES.

African (black).
Armenian.
Bohemian.
Bosnian.
Bulgarian.
Chinese.
Croatian.
Cuban.
Dalmatian.
Dutch.
East Indian.
English.
Finnish.
Flemish.
French.
German.
Greek.
Hebrew.
Herzegovinian.
Irish.
Italian (North).
Italian (South).
Japanese.
Korean.
Lithuanian.
Magyar.
Mexican.
Montenegrin.
Moravian.
Pacific Islander.
Polish.
Portuguese.
Roumanian.
Russian.
Ruthenian (Russniak).
Scandinavian (Norwegians, Danes, and Swedes).
Scotch.
Servian.
Slovak.
Slovenian.
Spanish.
Spanish-American.
Syrian.
Turkish.
Welsh.
West Indian.

11—1504

NOT USED

Form 1—Canada.

WHEN USED RETURN TO 233 ST. ANTOINE ST., MONTREAL, AT END OF EACH MONTH

Department of Commerce and Labor
IMMIGRATION SERVICE

LIST OR MANIFEST OF ALIEN PASSENGERS APPLYING FOR ADMISSION

Required by the regulations of Secretary of Commerce and Labor of the

SHEET NO. 6 — 11—1594

Via Grand Trunk R.R. PORT OF Port Huron, Mich.

1		2		3	4	5	6	7		8	9	10		11	12	
No. on List.		NAME IN FULL. Family Name.	Given Name.	Age. Yrs.	Mos.	Sex. Married or Single.	*Calling or Occupation.	Able to— Read.	Write.	Nationality. (Country of which citizen or subject.)	†Race or People.	Last Permanent Residence. Country.	City or Town.	The name and complete address of nearest relative or friend in country whence alien came.	Final Destination. State.	City or Town.
1	VGM.	Wilson	Frederick	34		m S	Draftsman	yes	yes	Scotland	Scotch	Canada	Toronto	Father, Geo. Wilson 19 Braidburn Terrace, Edinburgh, Scotland.	Ill.	Chicago
2	HMD	Maida	Tony	28		" m	Molder	"	"	Austria	Polish	"	Brantford	Father, Albert Maida New Sandec, Galicia, Austria	Wash.	Tacoma
3	VGM	Kalinovsky	Frank	24		" S	Laborer	"	"	Russia	"	"	"	Brother, Adolf Kalinovsky Omzsa, Russia	"	"
4	VGM	Mihaan	Antony	27		" "	"	no	no	"	"	"	"	Mother, Gozata Michalak Lomzinsky, Russia	"	"
5	VGM	Olisca	Joseph	30		" m	"	"	"	Austria	"	"	"	Wife, Katharina Olisch Lymanova, Galicia, Austria	"	Aberdeen
6	EP	Matsuda	Tsuneichi	25		" S	Student Sugar Boiler	yes	yes	Japan	Japanese	"	Guelph	Father, H. Matsuda Inatomi, Kamiina, Naganoken, Japan	Mich	Lansing
7	EP	Kroulik	Josef	40		" m	Carpenter	"	"	Austria	Bohemian	"	Berlin	Father, Franz Kroulik St. Nikolai, Bohemia, Austria	"	Owosso
8	EP	Kroulik	Maria	35		F "	no occupation	"	"	"	"	Austria	St. Katharina	Mother, Katharina Mazac St. Katharina, Bohemia. Austria	"	"
9	EP	Kroulik	Mariana	15		" S	"	"	"	"	"	"	"	Grandmother, do	"	"
10	EP	Kroulik	Anna	12		" "	"	"	"	"	"	"	"	do	"	"
11	EP	Kroulik	Josep Jr.	6		m "	"	no	no	"	"	"	"	do	"	"
12	EP	Kroulik	Karl.	8		" "	"	yes	yes	"	"	"	"	do	"	"
13	VGM	Bankton	Frances	36		" m	Conductor Street R.R.	"	"	England	English	Canada	Toronto	Father, Edward Bankton	Cal.	San Francisco
14	VGM	Bankton	Alice	34		F "	no occupation	"	"	"	"	"	"	Brother, Fred. Hellicka Bristol, England	"	"
15	VGM	Bankton	Redvers	7		m S	"	"	"	Canada	"	"	"	Uncle, do	"	"
16	BR	Lazoff	Mito	23		" m	Laborer	"	"	Bulgaria	Bulgarian	"	"	Wife, May Lazoff Tirnovo. Bulgaria	Ill.	Chicago
17	VGM	Low	Charles R.	23		" S	Grocery Clerk	"	"	Scotland	Scotch	"	Stratford	No relatives	Mich.	Detroit
18	HMD	Bucak	Vasili	21		" "	Laborer	"	"	Austria	Polish	U.S.	Detroit, Mich.	Mother, Rosalia Bucak Ulsceki, Lisko, Galicia, Austria	"	Pidgeon
19		Nahmer	Menuer	22		" "	Farmlaborer	no	no	Syria	Syrian	Canada	Parry Sound	Mother, Mezme Nahmon Dar el Laman, Syria	Mo	Hanibal
20	R.R.	Aslmore	Thomas	29		" m	Trimmith	yes	yes	England	English	"	Toronto	Father, Wm Aslmore, Bawtry, Yorkshire England	Iowa	Waterloo
21	R.R.	Aslmore	Mara	30		F "	None	"	"	"	"	"	"	Father in Law, Wm Aslmore Bawtry, Yorkshire, England	"	"
Debarred	R.R.	Babric	Petar	20		M S	Laborer	"	"	Austria	Croation	"	Midland	Brother: Marto Babric, Zagreb, Austrija	Ill	La Salle
23	Jfl.	Wheler	Albert S.	40		" m	Carpenter	"	"	England	English	"	Toronto	Wife, Sarah Wheeler Willineh England	"	Chicago
24	Jfl.	Coolsaet	Cyril	35		" S	Laborer	"	"	Belgium	Flemish	"	Berlin	Brother: Hany Coolsaet Bisseghem, West Flanders Belgium	"	Moline
25	HMD	Plummer	Fred	25		" m	Bricklayer	"	"	England	English	"	Toronto	Wife, Anna Plummer, Bangor, Wales	Iowa	Dubuque
26		NOT USED														
27		NOT USED														
28		NOT USED														
29		NOT USED														
30		NOT USED														

*Instead of showing occupation of tourists and aliens in transit, strike out column 6 whether they are "tourists" or "in transit."

†"Race or People" is to be determined by the stock from which aliens sprang and the language they speak. List of races will be found on back of this sheet.

5

CLASS C.

NO PASSENGER WHO ARRIVED AT A CANADIAN OCEAN PORT FROM A FOREIGN SEAPORT WITHIN ONE YEAR OF DATE OF EXAMINATION MAY BE MANIFESTED ON THIS SHEET.

TO THE UNITED STATES FROM FOREIGN CONTIGUOUS TERRITORY

United States, under Act of Congress approved February 20, 1907 Class: "C"

6

(OVER.)

11—1594

MONTH OF May, 1908.

13	14	15	16	17			18	19	20	21	22	23	24	25	26	27	28	29		30	31	32	33
				Whether ever before in the United States; and if so, when and where?										Height.				Place of Birth.					
No. on List.	Whether having a ticket to such final destination.	By whom was passage paid? (Whether alien paid his own passage, whether paid by any other person, or by any corporation, society, municipality, or government.)	Whether in possession of $50, and if less, how much?	Yes or No.	If Yes— Year or period of years.	If Yes— Where?	Whether going to join a relative or friend; and if so, what relative or friend, and his name and complete address.	Ever in prison or almshouse, or institution for care and treatment of the insane? Supported by charity? If so, which?	Whether a Polygamist.	Whether an Anarchist.	Whether coming by reason of any offer, solicitation, promise, agreement, or assurance in the United States.	Condition of Health, Mental and Physical.	Deformed or Crippled. Nature, length of time, and cause.	Ft.	Ins	Complexion.	Color of— Hair. Eyes.	Marks of Identification.	Country.	City or Town.	Seaport of Landing.	Date of Landing.	Name of SS.	Date of Examination.
																							1908
1	yes	Self	#35	yes	5 Weeks	N.Y. May 1907	No address	no	no	no	no	Good	no	5	8½	Fair	Lt. Bro. Blue	-	Scotland	Edinburgh	N.Y.	Apr. 1907	Campania	G.T.R.
2	"	"	140	"	2 Yrs	Buffalo N.Y. May 1907	Bro-in-law, Thomas Corbet 1000 W. First St. Tacoma, Wash.	"	"	"	"	"	"	5	10	Ruddy	Blk Gray	-	Austria	New Sandec	"	May 1905	Unknown	" 29 "
3	"	"	35	"	Trans	N.Y. Febr. 1908	Farmer. Szedor Kalinovsky Tacoma, Wash.	"	"	"	"	"	"	5	5	Sallow	Bro "	-	Russia	Omzsa	"	Febr. 1908	"	" 30 "
4	"	"	27	"	"	" "	Brother, Stanislaw Minalak Tacoma, Wash.	"	"	"	"	"	"	5	3	"	" Bro	-	"	Lomzinsky	"	"	"	" 30 "
5	"	"	10	"	"	" "	Brother, Thomas Olisca Aberdeen, Wash.	"	"	"	"	"	"	5	6	Fair	" Blue	Scar on left hand.	Austria	New Sandec	"	"	Kaiser Wilhelm der Grosse	" 30 "
6	"	"	24	"	1904 1908	Seattle Jan. 3 1908	Lansing College of Agriculture Lansing, Mich.	"	"	"	"	"	"	5	4¼	DK	Blk Blk	-	Japan	Inatomi	Seattle	July 3 1904	Kagamal	" 29 "
7	no	-	226	"	Trans	N.Y. Dec. 1 1907	No address	"	"	"	"	"	"	5	6½	Fair	DK Bro Blue	-	Austria	St. Nikolai	N.Y.	Dec. 1 1907	Lincoln	May 2 "
8	"	-	0	"	"	" Apr. 26 1908	do	"	"	"	"	"	"	5	3½	Ruddy	" "	-	"	St. Katharina	"	Apr. 26 1908	President Grant	" 2 "
9	"	-	0	"	"	" "	do	"	"	"	"	"	"	5	1½	Fair	Lt. Bro "	-	"	"	"	"	"	" 2 "
10	"	-	0	"	"	" "	do	"	"	"	"	"	"	-	-	"	Flaxen "	-	"	"	"	"	"	" 2 "
11	"	-	0	"	"	" "	do	"	"	"	"	"	"	-	-	"	Lt. Bro "	Scar outside corner right eye	"	"	"	"	"	" 2 "
12	"	-	0	"	"	" "	do	"	"	"	"	"	"	-	-	"	" "	Scar center of forehead.	"	"	"	"	"	" 2 "
13	"	Self	90	"	1903 1907	San Francisco Aug 1907	Brother-in-law, W. Hellicka 320 Surrey St. San Francisco, Cal.	"	"	"	"	"	"	5	7½	"	Bro Bro	-	England	Bristol	Quebec	May 16 1889	Dominion	" 5 "
14	"	Husband	0	"	"	" "	do	"	"	"	"	"	"	5	4½	"	" "	-	"	"	Montreal	1890	Ontario	" 5 "
15	"	Father	0	"	"	" "	do	"	"	"	"	"	"	-	-	"	" "	-	"	Toronto	-	-	-	" 5 "
16	"	Self	40	"	8 Mos 1904	Detroit Mich. Apr. 1908	Friend, Pundo Anastoff 152 Indiana St., Chicago, Ill.	"	"	"	"	"	"	5	6½	Dk.	" Gray	-	Bulgaria	Tirnovo	Quebec	May 18 1906	Victorian	" 5 "
17	"	"	35	"	1907	" Nov. 1907	Father, Charles A. Low 4974 La Salle Ave, Detroit, Mich.	"	"	"	"	"	"	6	¾	Fair	Lt. Bro Blue	Scar right Cheek	Scotland	Arbroath	N.Y.	June 1904	Astoria	" 8 "
18	"	"	20	"	1906 1908	Blysville, Pa. Columbus, O Detroit, Mich. May 1 1908	No address	"	"	"	"	"	"	5	10½	"	" "	Scar 4th finger and back of left Hand.	Austria	Usceki	"	May 3 1906	Unknown	" 11 "
19	"	Brother	23	"	Trans	N.Y. Jan. 1908	Brother, Milhem Nahmon c/o Hanifal Mercantile Co. Hanibal, Mo	"	"	"	"	"	"	5	7	Swarthy	Blk Bro	Smal mole over right eyebrow	Syria	Darel Laman	"	Jan 1908	"	" 13 "
20	"	Self	240	"	"	" "	Friend: J.N. Paulger Waterloo Iowa	"	"	"	"	"	"	5	11¾	Ruddy	Bro Bro	None	England	Doncaster	"	March 21 1908	Carmania	G.T.P.R. 13 "
21	"	Husband	0	"	"	" "	Friend " "	"	"	"	"	"	"	5	6	Fair	Bro Hazel	None	"	"	"	"	"	" 13 "
22	"	friend Lucakotic	130	yes	Oct 1906 to May 1907 Sept 1907	L.P.C. Cunningham	May 20th 1907 La Salle Ill	"	"	"	"	"	"	5	8	Dark	Bro. Bro.	Moles on face	Austria	Zagreb	Baltimore	Oct. 1906	Lund	" 16 "
23	"	Self	30	"	Nov 29 1907 Sept 04	Chicago	Nov 29th 1907. 1520 Perry St Chicago Ill Brother-in-law Albert Butler Brother: Camele Coulsaet	"	"	"	"	"	"	5	3¾	Fair	" Blue	None	England	Devon	N.Y.	Sept 20 1907	Oceanic	" 18 "
24	no	"	100	yes	Mar 08 Sept 04	Molinedell Moreland, C.	March 1908 Moline, Ill	"	"	"	"	"	"	5	7½	"	Lt Bro "	None	Belgium	Wevelghem	"	Sept. 1907	Finland	" 23 "
25	"	—	40	"	1907	Buffalo, NY	1908 No address	"	"	"	"	"	"	5	¾	"	" Gray	Tattooed on left wrist 2 hands crossed	England	Harrowwaldstone	Montreal	June 12 1906	Athenia	" 24 "
26																							
27																							
28																							
29																							
30																							

Edwin Pettit
Inspector in Charge.

CLASS C.

INSTRUCTIONS FOR FILLING ALIEN MANIFESTS.

Column 3 (*Age*).—The return of age in column 3 should be expressed in years or months, the latter applying only to those under 1 year of age.

Column 4 (*Sex*).—The entry in column 4 should be either M (male) or F (female).

Column 5 (*Married or single*).—The entry in column 5 should be either M (married), S (single), Wd (widowed), or D (divorced).

Column 6 (*Calling or occupation*).—The entry in column 6 should describe as accurately as possible the occupation, trade, or profession of each alien arrival, as for example: Civil engineer, stationary engineer, locomotive engineer, mining engineer, brass polisher, steel polisher, iron molder, wood turner, etc., and not simply as engineer, polisher, molder, turner, or other indefinite designations.

A distinction should be made between *farmers* and *farm laborers*, regardless of the amount of money shown, as follows:

A farmer is one who operates a farm, either for himself or others.

A farm laborer is one who works on a farm for the man who operates it.

Aliens intending to pass through and out of the United States should be recorded under head of occupation as "in transit;" those coming only for a temporary sojourn in the United States, but not intending to pass through in transit, should be classed as "tourists" under head of occupation.

Column 7 (*Able to read and write*).—Column 7 is subdivided and the entries therein should be either Yes—Yes (can read and write), No—No (can neither read nor write), or Yes—No (can read but not write).

Column 8 (*Nationality*).—Column 8 should be construed to mean the country of which immigrant is a citizen or subject.

Column 9 (*Race or people*).—The entry in column 9 should show the race or people as given in list on reverse side of alien manifest.

Special attention should be paid to the distinction between race and nationality. For instance, "France" appearing on a manifest does not necessarily mean "French" by race or people, and similarly, "French" appearing on a manifest does not necessarily mean "France" by nationality. An alien who is Irish, German, or Hebrew by race might properly come under the heading of United Kingdom or any other country by nationality. In this connection the following distinctions should be specially observed:

CUBAN.

The term "Cuban" refers to the Cuban people (not Negroes).

WEST INDIAN.

"West Indian" refers to the people of the West Indies other than Cuba (not Negroes).

SPANISH-AMERICAN.

"Spanish-American" refers to the people of Central and South America of Spanish descent.

AFRICAN (BLACK).

"African (black)" refers to the African Negro, whether coming from Cuba or other islands of the West Indies, North or South America, Europe, or Africa. Any alien whose appearance indicates an admixture of Negro blood should be classified under this heading.

ITALIAN (NORTH).

The people who are native to the basin of the River Po in northern Italy (i. e., compartments of Piedmont, Lombardy, Venetia, and Emelia) and their descendants, whether residing in Italy, Switzerland, Austria-Hungary, or any other country, should be classed as "Italian (north)." Most of these people speak a Gallic dialect of the Italian language.

ITALIAN (SOUTH).

The people who are native to that portion of Italy south of the basin of the River Po (i. e., compartments of Liguria, Tuscany, the Marches, Umbria, Rome, the Abruzzi and Molise, Campania, Apulia, Basilicata, Calabria, Sicily, and Sardinia) and their descendants, should be classed as "Italian (south)."

Column 10 (*Last permanent residence*).—The entries in column 10 should show the *country and city or town* of last permanent residence. It is important for statistical purposes that country of last permanent residence independent of country of temporary residence, nationality, or race be shown.

Aliens who are permanent residents of the United States and are returning from a visit abroad should be recorded on manifests as United States for country of last permanent residence.

Column 11 (*Name and complete address of nearest relative or friend in country whence alien came*).—The entry in column 11 should give name and address of such relative. If no such relative living, give name and address of friend.

Column 12 (*Final destination*).—The entry in column 12 should show definitely the place (city or town) of final destination if within the United States; country, if outside the United States.

Column 14 (*Whether having a ticket to such final destination*).—The entry in column 14 should be either Yes (ticket) or No (no ticket).

Column 15 (*By whom was passage paid*).—The entry in column 15 should show definitely by whom passage was paid, as self; husband, father, brother, or other relative; friend; steamship company, etc.

Column 16 (*Whether in possession of $50, and if less, how much*).—The entry in column 16 should give in each case (individual or family) the exact amount of money shown.

Money brought by the head of a family should not be divided among the several members of the family.

Column 17 (*Whether ever before in the United States; and if so, when and where*).—The entries in column 17 should show whether or not (Yes or No) in the United States before; and if so, the year (or period of years), place, and date of last departure from the United States; as 1894–97; Philadelphia; Dec. 6, 1897.

Column 18 (*Going to join relative or friend; and if so, what relative or friend*).—The entry in column 18 should show whether going to join either a relative or friend; and if so, what relative or friend, with name and complete address.

Columns 19 to 33.—The answers in these columns should be complete, as indicated by the several headings.

LIST OF RACES OR PEOPLES.

African (black).	Korean.
Armenian.	Lithuanian.
Bohemian.	Magyar.
Bosnian.	Mexican.
Bulgarian.	Montenegrin.
Chinese.	Moravian.
Croatian.	Pacific Islander.
Cuban.	Polish.
Dalmatian.	Portuguese.
Dutch.	Roumanian.
East Indian.	Russian.
English.	Ruthenian (Russniak).
Finnish.	Scandinavian (Norwegians, Danes, and Swedes).
Flemish.	Scotch.
French.	Servian.
German.	Slovak.
Greek.	Slovenian.
Hebrew.	Spanish.
Herzegovinian.	Spanish-American.
Irish.	Syrian.
Italian (North).	Turkish.
Italian (South).	Welsh.
Japanese.	West Indian.

11—1894

Form 1—Canada.

WHEN USED RETURN TO 233 ST. ANTOINE ST., MONTREAL, AT END OF EACH MONTH

Department of Commerce and Labor
IMMIGRATION SERVICE

LIST OR MANIFEST OF ALIEN PASSENGERS APPLYING FOR ADMISSION

Required by the regulations of Secretary of Commerce and Labor of the

SHEET NO. 1 11—1594

Via Grand Trunk R.R. PORT OF Port Huron, Mich.

1	2		3	4	5	6	7	8	9	10		11	12	
No. on List.	NAME IN FULL. Family Name.	Given Name.	Age. Yrs.	Mos.	Sex. Married or Single.	*Calling or Occupation.	Able to— Read.	Write.	Nationality. (Country of which citizen or subject.)	†Race or People.	Last Permanent Residence. Country.	City or Town.	The name and complete address of nearest relative or friend in country whence alien came.	Final Destination. State.	City or Town.
1	Maida	H.M.D. Sophia	19		F.	M.	no occupation	yes	yes	Austria	Polish	Canada	Brantford	Father: Jacob Pavlik Elnitz, Galicia Austria	Wash.	Tacoma
2	Wheeler	V.H.M. George	22		M.	S.	Labarer	"	"	England	English	"	Toronto	Father: Charles Wheeler Pound Pond Farm Chutrey Surrey, Eng.	Mich.	Detroit
3	Watt	B.R. Robert	28		"	"	farm Laborer	"	"	Scotland	Scotch	"	Logan	Mother: Anna Watt Broomhal Dunedin, Scotland	Mont.	Vandalia
4	Janevi	H.M.D. James	24		"	"	Steel Worker	"	"	Italy	S. Italian	"	Sydney	Mother: Mrs. Angelo Janevi Genoa Italy	Ill.	Chicago
5	Mc Connell	H.M.D. Andrew P.	24		"	"	Carpenter	"	"	Scotland	Scotch	"	London	Brother: James Mc Connell 584 Argyle St, Staigar Scotland	Minn.	St Paul
6	Rempfeldt	B.R. Emil	12		"	"	Student	"	"	Germany	German	"	Toronto	Uncle: Charles Rimelinee 95 University Ave Toronto Canada	N.D.	Wahpeton
7	Highley	H.M.D. Charles Henry	28		"	M.	Brecklayer	"	"	England	English	"	"	Father, Walter Highley, Halifax, England.	Iowa	Dubuque
8	NOT USED															
9	NOT USED															
10	NOT USED															
11	NOT USED															
12	NOT USED															
13	NOT USED															
14	NOT USED															
15	NOT USED															
16	NOT USED															
17	NOT USED															
18	NOT USED															
19	NOT USED															
20	NOT USED															
21	NOT USED															
22	NOT USED															
23	NOT USED															
24	NOT USED															
25	NOT USED															
26	NOT USED															
27	NOT USED															
28	NOT USED															
29	NOT USED															
30	NOT USED															
	NOT USED															

CLASS C.C.

*Instead of showing occupation of seamen and aliens in transit, state in column 6 whether they are "tourists" or "in transit."

†"Race or People" is to be determined by the stock from which aliens sprang and the language they speak. List of races will be found on back of this sheet.

NO PASSENGER WHO ARRIVED AT A CANADIAN OCEAN PORT FROM A FOREIGN SEAPORT WITHIN ONE YEAR OF DATE OF EXAMINATION MAY BE MANIFESTED ON THIS SHEET.

TO THE UNITED STATES FROM FOREIGN CONTIGUOUS TERRITORY

United States, under Act of Congress approved February 20, 1907

Class C.C.

M

(OVER.)

11—1504

MONTH OF May, 1908

No. on List	13 Whether having a ticket to such final destination.	14 By whom was passage paid? (Whether alien paid his own passage, whether paid by any other person, or by any corporation, society, municipality, or government.)	15 Whether in possession of $50, and if less, how much?	16 Whether ever before in the United States; and if so, when and where? If Yes— Yes or No.	Year or period of years.	Where?	Date of last departure from U. S.	17 Whether going to join a relative or friend; and if so, what relative or friend, and his name and complete address.	18 Ever in prison or almshouse, or institution for care and treatment of the insane, or supported by charity? If so, which?	19 Whether a Polygamist.	20 Whether an Anarchist.	21 Whether coming by reason of any offer, solicitation, promise, agreement, express or implied, to labor in the United States.	22 Condition of Health, Mental and Physical.	23 Deformed or Crippled. Nature, length of time, and cause.	24 SUPPLEMENTAL INFORMATION REQUIRED BY NATURALIZATION ACT APPROVED JUNE 29, 1906. Height. Ft.	Ins	25 Complexion.	26 Color of— Hair.	Eyes.	27 Marks of Identification.	28 Place of Birth. Country.	City or Town.	29 Seaport of Landing.	30 Date of Landing.	31 Name of SS.	32 SUPPLEMENTAL INFORMATION REQUIRED BY IMMIGRATION REGULATIONS. 33 Date of Examination.
			$																								1908
1	yes Husband	owes	yes	yes	Yrs	N.Y.	March 1907	Bro-in-law, Thomas Corbett 1000 W. First St. Tacoma Wash.	no	no	no	no	Good	no	4	11¼	Fair	Lt	Brn	None	Austria	Chinitz	N.Y.	March 1907	Unknown	Apr 29
2	"	Self	36	no	—	—	—	Brother Thomas Wheeler 10 Howard St Detroit Mich	"	"	"	"	"	"	5	10½	"	Brn. Dk.	Brn.	Scar left ear	England	Wrayabung	Quebec	Sept 1905	Lake Erie	May 2 "
3	"	"	105	yes	Knows	N.Y.	Apl 28 1907	Cousin George Read Vandalia Mont	"	"	"	"	"	"	6	1	Ruddy	Brn	Hazel	Scar right cheek	Scotland	Aberdeen	N.Y.	Apl 24 1907	Lucania	" 6 "
4	"	"	875	no	—	—	—	Cousin: Angelino Danesi 222 Park Ave. Chicago Ill	"	"	"	"	"	"	5	9¼	Dk	Brn	Brn	None	Italy	Genoa	St John	1902	Lake Champlain	" 13 "
5	"	"	314	no	—	—	—	Uncle Davidson Pollock 436 Warsaw St. St. Paul Minn	"	"	"	"	"	"	5	4¾	fair	Lt	Brn	Gray	None	Scotland	Glasgow	Halifax	Apl 6 1906	Canada	" 20 "
6	"	Uncle	50	yes	Knows	N.Y.	May 20 1907	Uncle: Oscar Rinderman Whapeton: N. D.	"	"	"	"	"	"	5	4	"	Lt Brn	Blue	None	Germany	Berlin	N.Y.	May 20 1907	Pennsylvania	" 22 "
7	no	—	70	"	1907	"	May 13 1907	No address	"	"	"	"	"	"	5	8¾	"	Brn	"	Mole on nose and right cheek	England	Halifax	"	Apl 26 1907	Lucania	" 24 "
8																											
9																											
10																											
11																											
12																											
13																											
14																											
15																											
16																											
17																											
18																											
19																											
20																											
21																											
22																											
23																											
24																											
25																											
26																											
27																											
28																											
29																											
30																											

Edwin Petit
Inspector in Charge

CLASS C. C.

INSTRUCTIONS FOR FILLING ALIEN MANIFESTS.

Column 3 (*Age*).—The return of age in column 3 should be expressed in years or months, the latter applying only to those under 1 year of age.

Column 4 (*Sex*).—The entry in column 4 should be either M (male) or F (female).

Column 5 (*Married or single*).—The entry in column 5 should be either M (married), S (single), Wd (widowed), or D (divorced).

Column 6 (*Calling or occupation*).—The entry in column 6 should describe as accurately as possible the occupation, trade, or profession of each alien arrival, as for example: Civil engineer, stationary engineer, locomotive engineer, mining engineer, brass polisher, steel polisher, iron molder, wood turner, etc., and not simply as engineer, polisher, molder, turner, or other indefinite designations.

A distinction should be made between *farmers* and *farm laborers*, regardless of the amount of money shown, as follows:

A *farmer* is one who operates a farm, either for himself or others.

A *farm laborer* is one who works on a farm for the man who operates it.

Aliens intending to pass through and out of the United States should be recorded under head of occupation as "in transit;" those coming only for a temporary sojourn in the United States, but not intending to pass through in transit, should be classed as "to[illegible] under head of occupation.

Column 7 (*Able to read and write*).—Column 7 is subdivided and the entries therein should be either Yes—Yes (can read and write), No—No (can neither read nor write), or Yes—No (can read but not write).

Column 8 (*Nationality*).—Column 8 should be construed to mean the country of which immigrant is a citizen or subject.

Column 9 (*Race or people*).—The entry in column 9 should show the race or people as given in list on reverse side of alien manifest.

Special attention should be paid to the distinction between race and nationality. For instance, "France" appearing on a manifest does not necessarily mean "French" by race or people, and similarly, "French" appearing on a manifest does not necessarily mean "France" by nationality. An alien who is Irish, German, or Hebrew by race might properly come under the heading of United Kingdom or any other country by nationality. In this connection the following distinctions should be specially observed:

CUBAN.

The term "Cuban" refers to the Cuban people (not Negroes).

WEST INDIAN.

"West Indian" refers to the people of the West Indies other than Cuba (not Negroes).

SPANISH-AMERICAN.

"Spanish American" refers to the people of Central and South America of Spanish descent.

AFRICAN (BLACK).

"African (black)" refers to the African Negro, whether coming from Cuba or other islands of the West Indies, North or South America, Europe, or Africa. Any alien whose appearance indicates an admixture of Negro blood should be classified under this heading.

ITALIAN (NORTH).

The people who are native to the basin of the River Po in northern Italy (i. e., compartments of Piedmont, Lombardy, Venetia, and Emelia) and their descendants, whether residing in Italy, Switzerland, Austria-Hungary, or any other country, should be classed as "Italian (north)." Most of these people speak a Gallic dialect of the Italian language.

ITALIAN (SOUTH).

The people who are native to that portion of Italy south of the basin of the River Po (i. e., compartments of Liguria, Tuscany, the Marches, Umbria, Rome, the Abruzzi and Molise, Campania, Apulia, Basilicata, Calabria, Sicily, and Sardinia) and their descendants, should be classed as "Italian (south)."

Column 10 (*Last permanent residence*).—The entries in column 10 should show the *country and city or town* of last permanent residence. It is important for statistical purposes that country of last permanent residence independent of country of temporary residence, nationality, or race be shown.

Aliens who are permanent residents of the United States and are returning from a visit abroad should be recorded on manifests as United States for country of last permanent residence.

Column 11 (*Name and complete address of nearest relative or friend in country whence alien came*).—The entry in column 11 should give name and address of such relative. If no such relative living, give name and address of friend.

Column 12 (*Final destination*).—The entry in column 12 should show definitely the place (city or town) of final destination if within the United States; country, if outside the United States.

Column 14 (*Whether having a ticket to such final destination*).—The entry in column 14 should be either Yes (ticket) or No (no ticket).

Column 15 (*By whom was passage paid*).—The entry in column 15 should show definitely by whom passage was paid, as self; husband, father, brother, or other relative; friend; steamship company, etc.

Column 16 (*Whether in possession of $50, and if less, how much*).—The entry in column 16 should give in each case (individual or family) the exact amount of money shown.

Money brought by the head of a family should not be divided among the several members of the family.

Column 17 (*Whether ever before in the United States; and if so, when and where*).—The entries in column 17 should show whether or not (Yes or No) in the United States before; and if so, the year (or period of years), place, and date of last departure from the United States; as 1894–97; Philadelphia; Dec. 6, 1897.

Column 18 (*Going to join relative or friend; and if so, what relative or friend*).—The entry in column 18 should show whether going to join either a relative or friend; and if so, what relative or friend, with name and complete address.

Columns 19 to 33.—The answers in these columns should be complete, as indicated by the several headings.

LIST OF RACES OR PEOPLES.

African (black).	Korean.
Armenian.	Lithuanian.
Bohemian.	Magyar.
Bosnian.	Mexican.
Bulgarian.	Montenegrin.
Chinese.	Moravian.
Croatian.	Pacific Islander.
Cuban.	Polish.
Dalmatian.	Portuguese.
Dutch.	Roumanian.
East Indian.	Russian.
English.	Ruthenian (Russniak).
Finnish.	Scandinavian (Norwegians, Danes, and Swedes).
Flemish.	Scotch.
French.	Servian.
German.	Slovak.
Greek.	Slovenian.
Hebrew.	Spanish.
Herzegovinian.	Spanish-American.
Irish.	Syrian.
Italian (North).	Turkish.
Italian (South).	Welsh.
Japanese.	West Indian.

Form 1—Canada.

WHEN USED RETURN TO 233 ST. ANTOINE ST., MONTREAL, AT END OF EACH MONTH

Department of Commerce and Labor
IMMIGRATION SERVICE

LIST OR MANIFEST OF ALIEN PASSENGERS APPLYING FOR ADMISSION

Required by the regulations of Secretary of Commerce and Labor of the

SHEET NO. 8 11—1691

Via Port Huron & Sarnia Ferry Co. PORT OF Port Huron, Mich.

1	2		3	4	5	6	7	8	9	10		11	12	
No. on List.	NAME IN FULL. Family Name.	Given Name	Age. Yrs.	Mos.	Sex. Married or Single.	*Calling or Occupation.	Able to— Read.	Able to— Write.	Nationality. (Country of which citizen or subject.)	†Race or People.	Last Permanent Residence. Country.	Last Permanent Residence. City or Town.	The name and complete address of nearest relative or friend in country whence alien came.	Final Destination. State.	Final Destination. City or Town.
1 ✓	Casolini J. A.	Angelo	27	M.	S	Laborer	yes	yes	Italy	North Italian	Canada	Sault Ste Marie	Father Paulo Casolini Udine, Venecia, Italy	W. Va.	Congo
2 ✓	Burgoyne B.R.	Caroline	34	F.	M.	Cook	"	"	England	English	"	Point Edward	Mother Caroline Depeter Eastville Stapleton England	Mich	Marine City.
3	NOT USED														
4	NOT USED														
5	NOT USED														
6	NOT USED														
7	NOT USED														
8	NOT USED														
9	NOT USED														
10	NOT USED														
11	NOT USED														
12	NOT USED														
13	NOT USED														
14	NOT USED														
15	NOT USED														
16	NOT USED														
17	NOT USED														
18	NOT USED														
19	NOT USED														
20	NOT USED														
21	NOT USED														
22	NOT USED														
23	NOT USED														
24	NOT USED														
25	NOT USED														
26	NOT USED														
27	NOT USED														
28	NOT USED														
29	NOT USED														
30	NOT USED														
	NOT USED														

CLASS C.C.

*Instead of showing occupation of females and aliens in transit, state in column 6 whether they are "to reside" or "in transit."

†"Race or People" is to be determined by the stock from which aliens sprang and the language they speak. List of races will be found on back of this sheet.

NO PASSENGER WHO ARRIVED AT A CANADIAN OCEAN PORT FROM A FOREIGN SEAPORT WITHIN ONE YEAR OF DATE OF EXAMINATION MAY BE MANIFESTED ON THIS SHEET.

TO THE UNITED STATES FROM FOREIGN CONTIGUOUS TERRITORY

United States, under Act of Congress approved February 20, 1907

Class "C.C."

8

(OVER.)

11—1594

MONTH OF May, 1908

13	14	15	16	17			18	19	20	21	22	23	24	SUPPLEMENTAL INFORMATION REQUIRED BY NATURALIZATION ACT APPROVED JUNE 29, 1906.						SUPPLEMENTAL INFORMATION REQUIRED BY IMMIGRATION REGULATIONS.			
				Whether ever before in the United States; and if so, when and where?										25	26	27	28	29		30	31	32	33
No. on List.	Whether having a ticket to such final destination.	By whom was passage paid? (Whether alien paid his own passage, whether prepaid, by relative, employer, corporation, society, municipality, or government.)	Whether in possession of $50, and if less, how much?	Yes or No.	If Yes— Year or period of years.	If Yes— Where?	Whether going to join a relative or friend; and if so, what relative or friend, and his name and complete address.	Ever in prison or almshouse, or institution for care and treatment of the insane? Or supported by charity? If so, which?	Whether a Polygamist.	Whether an Anarchist.	Whether coming by reason of any offer, solicitation, promise, or agreement to perform labor in the United States, or to labor for any person or corporation therein?	Condition of Health, Mental and Physical.	Deformed or Crippled. Nature, length of time, and cause.	Height. Ft.	Height. Ins	Complexion.	Color of— Hair.	Color of— Eyes.	Marks of Identification.	Place of Birth. Country.	Place of Birth. City or Town.	Seaport of Landing.	Date of Landing.	Name of SS.	Date of Examination.
1	Wife Card C.	Self	$	15 yrs Years		Mar 19 1907	Brother Luigi Casolini P.O. Box 35 Corlyo. W.Va.	No	No	No	No	Good	No	5	4	Dark	Bro	Hazel	None	Italy	Variano	N.Y	Mar 19 1907	Louisiana	May 20. 1908	Pt. H. 18 Pg
2	No	"	20 yrs Years		—		No address	"	"	"	"	"	"	5	8	fair	D/k Bro	Blue	None	England	Bristol	St John	Mar 28 1907	Lake Manitoba	" 23 "	
3																									
4																									

Edwin Petit
Inspector in charge

CLASS C. C.

INSTRUCTIONS FOR FILLING ALIEN MANIFESTS.

Column 3 (*Age*).—The return of age in column 3 should be expressed in years or months, the latter applying only to those under 1 year of age.

Column 4 (*Sex*).—The entry in column 4 should be either M (male) or F (female).

Column 5 (*Married or single*).—The entry in column 5 should be either M (married), S (single), Wd (widowed), or D (divorced).

Column 6 (*Calling or occupation*).—The entry in column 6 should describe as accurately as possible the occupation, trade, or profession of each alien arrival, as for example: Civil engineer, stationary engineer, locomotive engineer, mining engineer, brass polisher, steel polisher, iron molder, wood turner, etc., and not simply as engineer, polisher, molder, turner, or other indefinite designations.

A distinction should be made between *farmers* and *farm laborers*, regardless of the amount of money shown, as follows:

A farmer is one who operates a farm, either for himself or others.

A farm laborer is one who works on a farm for the man who operates it.

[redacted] under head of occupation as "in transit;" those coming only for a temporary sojourn in the United States, but not intending to pass through in transit, should be classed as "tourists" under head of occupation.

Column 7 (*Able to read and write*).—Column 7 is subdivided and the entries therein should be either Yes—Yes (can read and write), No—No (can neither read nor write), or Yes—No (can read but not write).

Column 8 (*Nationality*).—Column 8 should be construed to mean the country of which immigrant is a citizen or subject.

Column 9 (*Race or people*).—The entry in column 9 should show the race or people as given in list on reverse side of alien manifest.

Special attention should be paid to the distinction between race and nationality. For instance, "France" appearing on a manifest does not necessarily mean "French" by race or people, and similarly, "French" appearing on a manifest does not necessarily mean "France" by nationality. An alien who is Irish, German, or Hebrew by race might properly come under the heading of United Kingdom or any other country by nationality. In this connection the following distinctions should be specially observed:

CUBAN.

The term "Cuban" refers to the Cuban people (not Negroes).

WEST INDIAN.

"West Indian" refers to the people of the West Indies other than Cuba (not Negroes).

SPANISH-AMERICAN.

"Spanish-American" refers to the people of Central and South America of Spanish descent.

AFRICAN (BLACK).

"African (black)" refers to the African Negro, whether coming from Cuba or other islands of the West Indies, North or South America, Europe, or Africa. Any alien whose appearance indicates an admixture of Negro blood should be classified under this heading.

ITALIAN (NORTH).

The people who are native to the basin of the River Po in northern Italy (i. e., compartments of Piedmont, Lombardy, Venetia, and Emelia) and their descendants, whether residing in Italy, Switzerland, Austria-Hungary, or any other country, should be classed as "Italian (north)." Most of these people speak a Gallic dialect of the Italian language.

ITALIAN (SOUTH).

The people who are native to that portion of Italy south of the basin of the River Po (i. e., compartments of Liguria, Tuscany, the Marches, Umbria, Rome, the Abruzzi and Molise, Campania, Apulia, Basilicata, Calabria, Sicily, and Sardinia) and their descendants, should be classed as "Italian (south)."

Column 10 (*Last permanent residence*).—The entries in column 10 should show the *country and city or town* of last permanent residence. It is important for statistical purposes that country of last permanent residence independent of country of temporary residence, nationality, or race be shown.

Aliens who are permanent residents of the United States and are returning from a visit abroad should be recorded on manifests as United States for country of last permanent residence.

Column 11 (*Name and complete address of nearest relative or friend in country whence alien came*).—The entry in column 11 should give name and address of such relative. If no such relative living, give name and address of friend.

Column 12 (*Final destination*).—The entry in column 12 should show definitely the place (city or town) of final destination if within the United States; country, if outside the United States.

Column 14 (*Whether having a ticket to such final destination*).—The entry in column 14 should be either Yes (ticket) or No (no ticket).

Column 15 (*By whom was passage paid*).—The entry in column 15 should show definitely by whom passage was paid, as self; husband, father, brother, or other relative; friend; steamship company, etc.

Column 16 (*Whether in possession of $50, and if less, how much*).—The entry in column 16 should give in each case (individual or family) the exact amount of money shown.

Money brought by the head of a family should not be divided among the several members of the family.

Column 17 (*Whether ever before in the United States; and if so, when and where*).—The entries in column 17 should show whether or not (Yes or No) in the United States before; and if so, the year (or period of years), place, and date of last departure from the United States; as 1894–97; Philadelphia; Dec. 6, 1897.

Column 18 (*Going to join relative or friend; and if so, what relative or friend*).—The entry in column 18 should show whether going to join either a relative or friend; and if so, what relative or friend, with name and complete address.

Columns 19 to 33.—The answers in these columns should be complete, as indicated by the several headings.

LIST OF RACES OR PEOPLES.

African (black).
Armenian.
Bohemian.
Bosnian.
Bulgarian.
Chinese.
Croatian.
Cuban.
Dalmatian.
Dutch.
East Indian.
English.
Finnish.
Flemish.
French.
German.
Greek.
Hebrew.
Herzegovinian.
Irish.
Italian (North).
Italian (South).
Japanese.
Korean.
Lithuanian.
Magyar.
Mexican.
Montenegrin.
Moravian.
Pacific Islander.
Polish.
Portuguese.
Roumanian.
Russian.
Ruthenian (Russniak).
Scandinavian (Norwegians, Danes, and Swedes).
Scotch.
Servian.
Slovak.
Slovenian.
Spanish.
Spanish-American.
Syrian.
Turkish.
Welsh.
West Indian.

Form 1—Canada.

WHEN USED RETURN TO 233 ST. ANTOINE ST., MONTREAL, AT END OF EACH MONTH

Department of Commerce and Labor
IMMIGRATION SERVICE

LIST OR MANIFEST OF ALIEN PASSENGERS APPLYING FOR ADMISSION

Required by the regulations of Secretary of Commerce and Labor of the

SHEET NO. 9 — 11—1894

PORT OF Port Huron, Mich.

1	2		3	4	5	6	7		8	9	10		11	12	
No. on List.	NAME IN FULL. Family Name.	Given Name.	Age. Yrs.	Mos.	Sex. Married or Single.	*Calling or Occupation.	Able to— Read.	Write.	Nationality. (Country of which citizen or subject.)	†Race or People.	Last Permanent Residence. Country.	City or Town.	The name and complete address of nearest relative or friend in country whence alien came.	Final Destination. State.	City or Town.
1	Eckert	Richard	42		m m	Butcher	yes	yes	Germany	German	Canada	Shakespeare	Father, Herman Eckert Mittweida, Saxony, Germany	Cal.	Pomona
2	Eckert	Katherine	38		F "	no occupation	"	"	"	"	"	"	Father, Philip Harold Shakespeare, Canada	"	"
3	Barrow	John Jr.	20		m S	Clerk	"	"	England	English	"	Toronto	Father, John Barrow Bristol, England	"	Los Angeles
4	Cathing	Margaret	37		F m	Boarding House keeper	"	"	"	"	"	"	Husband, Chas. B. Cathing, Ingelthorpe Broadlands Road, Highgate, London, England	Mich.	Detroit
5	Rowe	John Wright	32		m "	Stone mason	"	"	"	"	"	"	Wife, Emma Rowe. 5 Penare Terrace Penzance, Cornwall, England.	Wis.	Milwaukee
6	Metz	August	27		" "	Ladies Tailor	"	"	Germany	German	"	Kingston	Father, Joseph Metz Affaltrach, Germany	Colo.	Denver
7	Metz	Minna	27		F "	no occupation	"	"	"	"	"	"	Brother, Karl Knierim Frankfort am main, Germany	"	"
8	Flowerday	George Robert	28		m S	Laborer	"	"	England	English	"	Toronto	Mother, Mrs. Elizabeth Pike, Suffieldmeer Aylsham, England.	Ill.	Chicago
9	Collins	Sarah A.	50		F Wd	Jewelers Finisher	"	"	"	"	"	"	Father, Wm. Oliver Birmingham, England.	Utah	Salt Lake City
10	Collins	Randolph Spencer	18		m S	Jeweler	"	"	"	"	"	"	Grandfather, do	"	"
11	Mitchell	James	20		" "	Painter	"	"	Scotland	Scotch	"	Waterloo	Mother, Mrs. Mary Mitchell Huntley, Scotland.	Ill.	Joliet
12	Hubacek	Frank	50		" m	Musician	"	"	Austria	Bohemian	"	Preston	Wife, Antonia Hubacek Preston, Ont. Canada	Mich.	Port Huron
13	Hubacek	Vencel	24		" S	"	"	"	"	"	"	"	Mother, do	"	"
14	Hubacek	Frantz	22		" "	"	"	"	"	"	"	"	do	"	"
15	Hubacek	Karl	19		" "	"	"	"	"	"	"	"	do	"	"
16	Hubacek	Anton	16		" "	"	"	"	"	"	"	"	do	"	"
17	Strassberg	Abrahm	48		" m	Junkdealer	"	"	Russia	Hebrew	"	Toronto	Wife, Bela Strassberg 248 Chesnut St. Toronto, Canada	"	Mount Clemens
18	Holland	Mary Ann	43		F "	no occupation	"	"	England	English	"	Wingham	Daughter, Alice Pendlebury 75 Bower Green, Astley, Lancashire, England	"	Bay City
19	Holland	Peter	21		m S	Coal Miner	"	"	"	"	"	"	Sister, do	"	"
20	Holland	Benjamin	13		" "	no occupation	"	"	"	"	"	"	do	"	"
21	Holland	Florence	9		F "	"	no	no	"	"	"	"	do	"	"
22	Holland	John W.	5		m "	"	"	"	"	"	"	"	do	"	"
23	Holland	Charles	3		" "	"	"	"	"	"	"	"	do	"	"
24	Holland	Thomas	2		" "	"	"	"	"	"	"	"	do	"	"
25	Dohoo	Herbert Charles	23		" "	Sorting Clerk	yes	yes	"	"	"	Toronto	Father, Herbert Dohoo 14 Byron Road Leyton London N.E. England.	Mont.	Havre
26	Schriber	Ezi	23		M M	Blacksmith	"	"	Roumania	Hebrew	"	"	Brother, Sam Schriber Hamilton Ont Canada	Ill	Chicago
27	Schriber	Mollie	18		F M	None	"	"	"	"	"	"	Aunt Mrs Ray Bascovitz 83 Crawley St Toronto Canada	Ill.	"
28	Durham	William	27		M S	Farm Labourer	"	"	England	English	"	"	Father, George Durham Paignton England	Mich.	Muskegon Heights
29	Hudson	William P.	27		" "	Brick Layer	"	"	"	"	"	"	Mother, Elizabeth Hudson Spalding England	Ill	Chicago
30	Hesketh	William	27		" "	"	"	"	"	"	"	"	Father Richard Hesketh Boscombe, England	"	"

NOT USED

CLASS D.

30

*Instead of stating occupation of tourists and aliens in transit, state in column 6 whether they are "tourists" or "in transit."

†"Race or People" is to be determined by the stock from which aliens sprang and the language they speak. List of races will be found on back of this sheet.

NO PASSENGER WHO ARRIVED AT A CANADIAN OCEAN PORT FROM A FOREIGN SEAPORT WITHIN ONE YEAR OF DATE OF EXAMINATION MAY BE MANIFESTED ON THIS SHEET.

TO THE UNITED STATES FROM FOREIGN CONTIGUOUS TERRITORY

United States, under Act of Congress approved February 20, 1907 Class: "D"

MONTH OF May, 1908.

9

(OVER.)

11—1594

13	14	15	16	17			18	19	20	21	22	23	24	SUPPLEMENTAL INFORMATION REQUIRED BY NATURALIZATION ACT APPROVED JUNE 29, 1906.						SUPPLEMENTAL INFORMATION REQUIRED BY IMMIGRATION REGULATIONS.			
				Whether ever before in the United States; and if so, when and where?										25	26	27	28	29		30	31	32	33
No. on List.	Whether having a ticket to such final destination.	By whom was passage paid? (Whether alien paid his own passage, whether paid by any other person or by any corporation, society, municipality, or government.)	Whether in possession of $50, and if less, how much?	If Yes— Yes or No.	Year or period of years.	Where?	Whether going to join a relative or friend; and if so, what relative or friend, and his name and complete address.	Ever in prison or almshouse, or institution for care and treatment of the insane, or supported by charity? If so, which?	Whether a Polygamist.	Whether an Anarchist.	Whether coming by reason of any offer, solicitation, promise, agreement, express or implied, to labor in the United States.	Condition of Health, Mental and Physical.	Deformed or Crippled. Nature, length of time, and cause.	Height. Ft. Ins	Complexion.	Color of— Hair. Eyes.	Marks of Identification.	Place of Birth. Country. City or Town.		Seaport of Landing.	Date of Landing.	Name of SS.	Date of Examination.
1	yes	Self	$ 800	yes	Trans		1886	Friend, Wm. Richards North Pomona, Cal.	no	no	no	no	Good	no	5 6½	Fair	Lt. Bro	Blue	Scar on left elbow	Germany	Mittweida		mch. 1896	Unknown	Apr. 27 1908 G.T.R.R.
2	"	Husband	0	no	-	-	-	do	"	"	"	"	"	"	5 3¾	Sallow	Bro	Hazel	-	Canada	Snakespeare	-	-	-	" 27 "
3	"	Self	25	yes	Trans	N.Y.	May 2 1906	No address	"	"	"	"	"	"	6 2	Fair	Lt Bro	Blue	-	England	Bristol	N.Y.	may 1 1906	Celtic	" 29 "
4	"	"	15	no	-	-	-	Friend, Mrs. Schwartz 15 East Columbia St. Detroit, Mich.	"	"	"	"	"	"	5 5¾	"	Dk Bro	Bro	Scar center of forehead.	"	Berwick	Montreal	July 22 1905	2 Class Tunisian	" 29 "
5	"	"	11	"	-	-	-	No address	"	"	"	"	"	"	5 6	"	"	Hazel	Mole on right Cheek.	"	Penzance	St. John	Mch. 30 1907	Emp. of Britain	May 2 "
6	"	"	80	"	-	-	-	do	"	"	"	"	"	"	5 7	"	"	Gray	-	Germany	Affalbach	Quebec	June 10 1906	Southwark	" 2 "
7	"	Husband	0	"	-	-	-	do	"	"	"	"	"	"	5 2	"	"	Bro	Scar front right ear.	"	Melsungen	"	Oct. 10 1906	Emp. of Britain	" 2 "
8	"	Self	19	"	-	-	-	Friend, Robert Robertson Chicago, Ill.	"	"	"	"	"	"	5 4	"	"	Gray	Mole on left side of lip.	England	Aylsham	"	May 2 1905	Ionian	" 5 "
9	"	"	30	yes	Trans	N.Y.	Apr. 5 1907	Friend, H. J. Grant 174 So. Temple St, Salt Lake City, Utah.	"	"	"	"	"	"	5 -	"	Bro	"	-	"	Birmingham	N.Y.	Apr. 5 1907	Baltic	" 5 "
10	"	Mother	21	"	"	"	"	do	"	"	"	"	"	"	5 7¼	"	Lt.	Blue	Scar above left eye.	"	"	"	"	"	" 5 "
11	"	Self	3	"	"	"	March 3 1907	Sister, Mrs. Udum Bell 037 Jefferson Ave, Chicago, Ill.	"	"	"	"	"	"	5 2¾	"	"	Hazel	-	Scotland	Huntley	"	Mch. 3 1907	Ethiopia	" 3 "
12	"	"	12	"	"	"	Mar. 25 1905	No address	"	"	"	"	"	"	5 7	Ruddy	Bro Dk	Blue	-	Austria	Nezdjic	"	Mch. 25 1905	Armenia	P.H.&S. Ferry 9 "
13	"	"	18	"	"	"	"	do	"	"	"	"	"	"	5 8¼	"	Bro	Bro	-	"	"	"	"	"	" 9 "
14	"	"	20	"	"	"	"	do	"	"	"	"	"	"	5 11¾	"	"	Gray	-	"	"	"	"	"	" 9 "
15	"	"	250	"	"	"	"	do	"	"	"	"	"	"	5 9¾	"	Bro	Blue	-	"	"	"	"	"	" 9 "
16	"	Father	0	"	"	"	"	do	"	"	"	"	"	"	5 2¼	Fair	"	Bro	-	"	"	"	"	"	" 9 "
17	"	Self	11	"	"	"	"	do	"	"	"	"	"	"	5 5½	Gray Dk.	Blk	"	Right eye smaller than left.	Russia	Keshinoff	Quebec	July 1903	Unknown	" 13 G.T.R.R.
18	no	-	10 95	no	-	-	-	Husband, John Holland % Chas Glover, Bay City, Mich.	"	"	"	"	"	"	5 -	"	Bro	Gray Dk	-	England	Dudley	"	Nov 15 1906	Kensington	" 14 "
19	"	-	0	"	-	-	-	Father, do	"	"	"	"	"	"	5 2¾	"	"	Bro	-	"	Tyldesley	"	Aug 11 1906	Lake Erie	" 14 "
20	"	-	0	"	-	-	-	do	"	"	"	"	"	"	- -	"	"	"	-	"	Astley	"	Nov 15 1906	Kensington	" 14 "
21	"	-	0	"	-	-	-	do	"	"	"	"	"	"	- -	"	DK	"	-	"	Tyldesley	"	Aug 11 1906	Lake Erie	" 14 "
22	"	-	0	"	-	-	-	do	"	"	"	"	"	"	- -	Fair	Bro	Blue	-	"	"	"	"	"	" 14 "
23	"	-	0	"	-	-	-	do	"	"	"	"	"	"	- -	"	"	"	-	"	"	"	"	"	" 14 "
24	"	-	0	"	-	-	-	do	"	"	"	"	"	"	- -	"	Lt Bro	"	-	"	"	"	"	"	" 14 "
25	"	Cousin	2 05	yes	Trans	Portland	March 30 1905	Cousin Percy Wilson Havre Mont. Mother in law	"	"	"	"	"	"	5 8½	"	Bro	"	—	England	Norwich	Me. Portland	Mar 30 1905	Kensington	" 15 "
26	"	Self	40 00	no	-	-	-	269 Nashville St Chicago Ill.	"	"	"	"	"	"	5 6	"	Bro	"	—	Roumania	Bukharest	Quebec	July 1905	Unknown	" 17 "
27	"	husband	has money	"	-	-	-	Mother: Fannie Baer 269 Nashville St Chicago Ill.	"	"	"	"	"	"	5 4	"	"	"	—	"	"	"	Sept 1903	"	" 17 "
28		Uncle	122	"	-	-	-	Uncle L. Sadler P.O. Box 25th Muskegon Mich.	"	"	"	"	"	"	5 7¾	Dark	Bro	Hazel	—	England	Paignton	Halifax	Feb. 4 1902	Lake Champlain	" 20 "
29		Self	30	"	-	-			"	"	"	"	"	"	5 8	Fair	Lt Bro	Blue	—	"	Spalding	"	Mar 25 1907	Victorian	" 20 "
30		"	60	"	-	-	-		"	"	"	"	"	"	5 11½	"	Bro	"	—	"	Liverpool	Quebec	Mar 4 1906	Virginian	" 20 "

CLASS D.

Edwin Watts
Inspector in Charge

INSTRUCTIONS FOR FILLING ALIEN MANIFESTS.

Column 3 (Age).—The return of age in column 3 should be expressed in years or months, the latter applying only to those under 1 year of age.

Column 4 (Sex).—The entry in column 4 should be either M (male) or F (female).

Column 5 (Married or single).—The entry in column 5 should be either M (married), S (single), Wd (widowed), or D (divorced).

Column 6 (Calling or occupation).—The entry in column 6 should describe as accurately as possible the occupation, trade, or profession of each alien arrival, as for example: Civil engineer, stationary engineer, locomotive engineer, mining engineer, brass polisher, steel polisher, iron molder, wood turner, etc., and not simply as engineer, polisher, molder, turner, or other indefinite designations.

A distinction should be made between *farmers* and *farm laborers*, regardless of the amount of money shown, as follows:

A farmer is one who operates a farm, either for himself or others.

A farm laborer is one who works on a farm for the man who operates it.

~~Aliens intending to pass through and out of the United States should be recorded under head of occupation as "in transit;" those coming only for a temporary sojourn in the United States, but not intending to pass through in transit, should be classed as "tourists" under head of occupation.~~

Column 7 (Able to read and write).—Column 7 is subdivided and the entries therein should be either Yes—Yes (can read and write), No—No (can neither read nor write), or Yes—No (can read but not write).

Column 8 (Nationality).—Column 8 should be construed to mean the country of which immigrant is a citizen or subject.

Column 9 (Race or people).—The entry in column 9 should show the race or people as given in list on reverse side of alien manifest.

Special attention should be paid to the distinction between race and nationality. For instance, "France" appearing on a manifest does not necessarily mean "French" by race or people, and similarly, "French" appearing on a manifest does not necessarily mean "France" by nationality. An alien who is Irish, German, or Hebrew by race might properly come under the heading of United Kingdom or any other country by nationality. In this connection the following distinctions should be specially observed:

CUBAN.

The term "Cuban" refers to the Cuban people (not Negroes).

WEST INDIAN.

"West Indian" refers to the people of the West Indies other than Cuba (not Negroes).

SPANISH-AMERICAN.

"Spanish American" refers to the people of Central and South America of Spanish descent.

AFRICAN (BLACK).

"African (black)" refers to the African Negro, whether coming from Cuba or other islands of the West Indies, North or South America, Europe, or Africa. Any alien whose appearance indicates an admixture of Negro blood should be classified under this heading.

ITALIAN (NORTH).

The people who are native to the basin of the River Po in northern Italy (i. e., compartments of Piedmont, Lombardy, Venetia, and Emelia) and their descendants, whether residing in Italy, Switzerland, Austria-Hungary, or any other country, should be classed as "Italian (north)." Most of these people speak a Gallic dialect of the Italian language.

ITALIAN (SOUTH).

The people who are native to that portion of Italy south of the basin of the River Po (i. e., compartments of Liguria, Tuscany, the Marches, Umbria, Rome, the Abruzzi and Molise, Campania, Apulia, Basilicata, Calabria, Sicily, and Sardinia) and their descendants, should be classed as "Italian (south)."

Column 10 (Last permanent residence).—The entries in column 10 should show the *country and city or town* of last permanent residence. It is important for statistical purposes that country of last permanent residence independent of country of temporary residence, nationality, or race be shown.

Aliens who are permanent residents of the United States and are returning from a visit abroad should be recorded on manifests as United States for country of last permanent residence.

Column 11 (Name and complete address of nearest relative or friend in country whence alien came).—The entry in column 11 should give name and address of such relative. If no such relative living, give name and address of friend.

Column 12 (Final destination).—The entry in column 12 should show definitely the place (city or town) of final destination if within the United States; country, if outside the United States.

Column 14 (Whether having a ticket to such final destination).—The entry in column 14 should be either Yes (ticket) or No (no ticket).

Column 15 (By whom was passage paid).—The entry in column 15 should show definitely by whom passage was paid, as self; husband, father, brother, or other relative; friend; steamship company, etc.

Column 16 (Whether in possession of $50, and if less, how much).—The entry in column 16 should give in each case (individual or family) the exact amount of money shown.

Money brought by the head of a family should not be divided among the several members of the family.

Column 17 (Whether ever before in the United States; and if so, when and where).—The entries in column 17 should show whether or not (Yes or No) in the United States before; and if so, the year (or period of years), place, and date of last departure from the United States; as 1894–97; Philadelphia; Dec. 6, 1897.

Column 18 (Going to join relative or friend; and if so, what relative or friend).—The entry in column 18 should show whether going to join either a relative or friend; and if so, what relative or friend, with name and complete address.

Columns 19 to 53.—The answers in these columns should be complete, as indicated by the several headings.

LIST OF RACES OR PEOPLES.

African (black).	Korean.
Armenian.	Lithuanian.
Bohemian.	Magyar.
Bosnian.	Mexican.
Bulgarian.	Montenegrin.
Chinese.	Moravian.
Croatian.	Pacific Islander.
Cuban.	Polish.
Dalmatian.	Portuguese.
Dutch.	Roumanian.
East Indian.	Russian.
English.	Ruthenian (Russniak).
Finnish.	Scandinavian (Norwegians, Danes, and Swedes).
Flemish.	Scotch.
French.	Servian.
German.	Slovak.
Greek.	Slovenian.
Hebrew.	Spanish.
Herzegovinian.	Spanish-American.
Irish.	Syrian.
Italian (North).	Turkish.
Italian (South).	Welsh.
Japanese.	West Indian.

Form 1—Canada.

WHEN USED RETURN TO 233 ST. ANTOINE ST., MONTREAL, AT END OF EACH MONTH

Department of Commerce and Labor
IMMIGRATION SERVICE

LIST OR MANIFEST OF ALIEN PASSENGERS APPLYING FOR ADMISSION

Required by the regulations of Secretary of Commerce and Labor of the

SHEET NO. 10

11—1594

PORT OF Port Huron, Mich.

1	2		3	4	5	6	7		8	9	10		11	12	
No. on List.	NAME IN FULL. Family Name.	Given Name.	Age. Yrs.	Mos.	Sex. Married or Single.	*Calling or Occupation.	Able to— Read.	Write.	Nationality. (Country of which citizen or subject.)	†Race or People.	Last Permanent Residence. Country.	City or Town.	The name and complete address of nearest relative or friend in country whence alien came.	Final Destination. State.	City or Town.
		HMD													
1	Dixon	Thos.	30		M S	Laborer	yes	yes	Canada	Scotch	✓ Canada	Derby	Father, Jos. Dixon, Derby, N.B. Canada	Mont.	Darby
2	Mc Donald	Viola	30		F "	no occupation	"	"	"	"	✓ "	Listowell	Uncle, J. R. McKenzie Listowell, Ont. Canada	Cal.	Oakland
3	Mc Donald	Alexander	64		M M	Merchant	"	"	"	"	✓ "	"	Brother, do	"	"
4	Fairgrieve	Thomas	31		" S	Tanner	"	"	"	"	✓ "	Toronto	Brother, Wm. Fairgrieve Linlightgow, Scotland	Mich.	Detroit
5	Snider	George Albert	30		" M	Dentist	"	"	"	German	✓ "	Dashwood	Father, Wm. Snider Dashwood, Ont. Canada	O.	Cardington
Debarred	Clark	May	28		F S	Waitress	"	"	"	Irish	"	London	Father, Hy. Clark Whitefield, Ont. Canada	Mich	Port Huron
7	Allan	Selby G.	56		M M	Bookkeeper Machinist	"	"	New Foundland	Scotch	✓ "	Toronto	no relatives	Ill.	Chicago
8	King	Norbert	20		" S	Apprentice	"	"	Canada	English	✓ "	Stratford	Father, Joseph King 40 Daly ave, Stratford, Canada	"	"
9	Murray	John Jr.	19		" "	Laborer	"	"	"	Scotch	✓ "	Goderich	Father, John Murray Goderich, Ont. Canada	"	"
10	Johnson	Geo. Delbert	18		" "	Printer	"	"	"	Irish	✓ "	"	Father, Thos. Johnson Goderich, Ont. Canada	"	"
11	Lapiere	Bridget	26		F M	no occupation	"	"	"	French	✓ "	Halifax	Husband, Fred Lapiere Halifax, Canada	N.D.	Rollete
	Harris	Frances	25		" "	Store Clerk	"	"	"	English	✓ "	Sarnia	Father, Geo. Hillier, London Road, Sarnia, Ont. Canada	Mich	Detroit
13	Bell	Herbert B	32		M S	Grocery Clerk	"	"	"	Irish	✓ "	Stratford	Brother, John H. Bell Stratford, Ont. Canada	Ill.	Chicago
14	Forward	Frank	21		" "	Laborer	"	"	"	English	✓ "	Toronto	Father, Wm. Forward 261 Clinton St. Toronto Canada	Mont.	Miles City
15	Paddon	Geo. Wm.	20		" "	Silk Cutter	"	"	"	Scotch	✓ "	"	Mother, Mrs. Margaret Paddon 201 Clinton St. Toronto, Canada	"	"
16	Thompson	Wm. John	35		" M	Printer	"	"	"	English	✓ "	"	Father, Wm. Thompson 229 Monroe St. Toronto, Canada.	Cal.	Oakland
17	Thompson	Margaret	43		F "	no occupation	"	"	"	Irish	✓ "	"	Uncle, Thomas Hewitt Streetsville, Ont. Canada	"	"
18	Thompson	Robert John	11		M S	"	"	"	"	English	✓ "	"	Grandfather, Wm. Thompson 229 Monroe St. Toronto, Canada	"	"
19	Thompson	Edith Mary	9		F "	"	"	"	"	"	✓ "	"	do	"	"
20	Thompson	Emily	5		" "	"	no	no	"	"	✓ "	"	do	"	"
21	Thompson	Wm. Thomas	2		" "	"	"	"	"	"	✓ "	"	do	"	"
Debarred	Johnson	William	19		M "	Laborer	yes	yes	"	Irish	"	Goderich	Father, Robert Johnson Goderich, Ont. Canada	Ill.	Chicago
23	Jones	Gertrude	25		" S	Store Clerk	"	"	"	English	✓ "	Toronto	Mother, Mrs. Mary Brown 107 Ann St. Toronto, Canada	Colo.	Grand June.
Debarred	Lovan	Catherine	58		F Wd	no occupation	no	no	"	Irish	"	Northport	Daughter, Mrs. Sarah Cunningham Northport, Ont. Canada	Mont.	Red Lodge
Debarred	Walsh	Edwin	18		" S	Fireman marine	yes	yes	"	"	"	Langton	Father, Peter Walsh Marston, Ont. Canada	Mich	Northport
26	Eckert	Georgina	11		" "	no occupation	"	"	"	German	"	Shakespeare	Grandfather, Herman Eckert Mittweida, Saxony, Germany	Cal.	Pomona
27	Eckert	Richard Jr.	9		M S	"	"	"	"	"	✓ "	"	do	"	"
Debarred	Bechner	Conrad	23		" "	Farmlaborer	"	"	"	"	"	Egerton	Brother, Peter Bechner Egerton, Ont. Canada	Neb.	Plymouth
29	Clouston	John	30		" "	Farmer	"	"	"	Scotch	✓ "	Elmwood	Mother, Mrs James Clouston Elmwood, Ont. Canada	Ore.	Nyassa
30	Mc Donald	Alexander	55		" M	"	"	"	"	"	✓ "	Malcolm	Wife, Elizabeth Mc Donald Malcolm, Ont. Canada	"	"

NOT USED

† "Race or People" is to be determined by the stock from which aliens sprang and the language they speak. List of races will be found on back of this sheet.

CLASS E.

NO PASSENGER WHO ARRIVES AT A CANADIAN OCEAN PORT FROM A FOREIGN SEAPORT WITHIN ONE YEAR OF DATE OF EXAMINATION MAY BE MANIFESTED ON THIS SHEET.

TO THE UNITED STATES FROM FOREIGN CONTIGUOUS TERRITORY

United States, under Act of Congress approved February 20, 1907 Class: "E"

MONTH OF May, 1908.

10

(OVER.)

11—1504

13	14	15	16	17			18	19	20	21	22	23	24	25	26	27	28	29		30	31	32	33
				Whether ever before in the United States; and if so, when and where?										Height.		Color of—		Place of Birth.					
No. on List.	Whether having a ticket to such final destination.	By whom was passage paid? (Whether alien paid his own passage, whether paid by any other person, or by any corporation, society, municipality, or government.)	Whether in possession of $50, and if less, how much?	Yes or No.	If Yes— Year or period of years.	If Yes— Where?	If Yes— Date of last departure from U. S.	Whether going to join a relative or friend; and if so, what relative or friend, and his name and complete address.	Ever in prison or almshouse, or took tuition for care and treatment of the insane, or supported by charity? If so, which?	Whether a Polygamist.	Whether an Anarchist.	Whether coming by reason of any order, solicitation, promise, or agreement, expressed or implied, to labor in the United States.	Condition of Health, Mental and Physical.	Deformed or Crippled. Nature, length of time, and cause.	Ft.	Ins	Complexion.	Hair.	Eyes.	Marks of Identification.	Country.	City or Town.	Seaport of Landing.	Date of Landing.	Name of SS.	Date of Examination.
			$																				1908
1	yes	Self	30	no	-	-	-	Sister, Mrs. Anna Scoffield Darby, Mont.	no	no	no	no	good	no	5	10½	Ruddy	Bro	Bro	-	Canada	Derby	-	-	-	Apr. 25 E.T.R.
2	"	Father	50	"	-	-	-	Brother, W. M. McDonald San Francisco, Cal.	"	"	"	"	"	"	5	5½	Fair	.	Blue	-	"	Listowell	-	-	-	" 25 "
3	"	Self	50	"	-	-	-	Son. do	"	"	"	"	"	.	5	9	Lt.	Gray	Gray	-	"	Prince Edward	-	-	-	" 25 "
4	"	"	10⅝	yes	6 Mos 1902	Detroit Columbus	Jan. 1905	Sister, Agnes McKenzie 968 Hubbard Ave, Detroit, Mich.	"	"	"	"	"	"	5	9	Ruddy	Bro	Blue	Scar over left eye.	Scotland	Musselburg	Quebec	June 18 1904	Parisian	" 25 "
5	no	-	10	no	1902	Ohio	4/18/08	No address	"	"	"	"	"	"	5	6½	Fair	"	"	-	Canada	Dashwood	-	-	-	" 25 P.H.S. Ferry
6	yes	Self	1	.	-	A. C. L.	-	Harrington Hotel	"	"	"	yes	"	"	5	6	.	Auburn	"	-	"	Whitfield	-	-	-	" 26 G.T.R.
7	"	"	30	.	1890-1908	Chicago	3/1/08	Wife, Agnes Allan 1138 E. Cornelia Ave, Chicago,	"	"	"	no	"	"	5	9	"	White	Gray	-	New foundland	Harbor Grace	-	-	-	" 26 "
8	"	G.T.R.R. Pass	13	"	-	-	-	Friend, Nicolas Mc Quade 1691 Greenshaw Ave, Chicago,	"	"	"	"	"	"	5	5⅞	Ruddy	Bro	Blue	-	Canada	Stratford	-	-	-	" 27 "
9	"	Self	45	.	-	-	-	Cousin, Frank Hastings 1238 De Versey Bld. Chicago.	"	"	"	"	"	"	5	8¼	"	DK Bro	Gray	-	"	Goderich	-	-	-	" 27 "
10	"	"	6	"	-	-	-	No address	"	"	"	"	"	"	5	11	Sallow	Lt Bro	Blue	-	"	.	-	-	-	" 27 "
11	"	Husband	15	yes	1900 1904	Boston Mass.	Apr. 1904	Sister, Mrs. Maggie Murray Rollette, N. D.	"	"	"	"	"	"	5	5	DK	DK Bro	Bro	-	"	Halifax	-	-	-	" 27 "
12	no	-	14½	"	1903 1906	Cincinatti Detroit	Aug. 1906	Sister-in-law, Mrs. Jerry Blaney 30 Monroe Place, Detroit, Mich	"	"	"	"	"	"	5	3	Fair	Lt Bro	Blue	Scar over left eyebrow	"	Sarnia	-	-	-	" 27 P.H.S. Ferry
13	yes	Self	10	"	1904 1906	Chicago	Oct 1906	No address	"	"	"	"	"	"	5	8	"	Bro	"	-	"	Stratford	-	-	-	" 27 G.T.R.
14	"	"	13	no	-	-	-	do	"	"	"	"	"	"	5	7¾	Ruddy	Blk	Bro	-	"	Toronto	-	-	-	" 28 "
15	"	"	24	"	-	-	-	do	"	"	"	"	"	"	5	7½	Fair	Lt Bro	Blue	Scar over left temple	"	"	-	-	-	" 28 "
16	"	"	41	.	-	-	-	Bro-in-law, Thomas Pearson 940-94 St, Oakland, Cal. Bro.	"	"	"	"	"	"	5	5½	"	Bro	Bro	Has birth mark back of head	England	London	Unknown	1881	Unknown	" 28 "
17	.	Husband	0	yes	10 Mos	Chicago	Dec. 1892	do.	"	"	"	"	"	"	5	5	"	Lt Bro	Gray	-	Canada	Fleshertan	-	-	-	" 28 "
18	"	father	0	no	-	-	-	do	"	"	"	"	"	"	-	-	"	Lt.	Blue	-	"	Toronto	-	-	-	" 28 "
19	"	.	0	"	-	-	-	do	"	"	"	"	"	"	-	-	"	Lt Bro	"	-	"	"	-	-	-	" 28 "
20	no	-	0	"	-	-	-	do	"	"	"	"	"	"	-	-	"	"	Bro	-	"	"	-	-	-	" 28 "
21	"	-	0	"	-	-	-	do	"	"	"	"	"	"	-	-	"	"	"	-	"	"	-	-	-	" 28 "
22	yes	Self	1⅝	"	-	L. P. C.	-	Brother, Fred Johnson 100 East 34 St. Chicago, Ill.	"	"	"	"	"	"	5	5	DK	DK Bro	Blue	Cataract right eye.	"	Goderich	-	-	-	" 28 "
23	"	"	350	"	-	-	-	Uncle, James Whitley Grand Junction, Colo.	"	"	"	"	"	"	5	5½	Fair	Bro	Bro	-	"	Toronto	-	-	-	" 28 "
24	"	Daughter	445	"	M or P Defective			Daughter, Mrs. Susie Welch Red Lodge, Montana	"	"	"	"	Poor	"	5	7¾	"	Gray	Gray	Has scar on left Cheek	"	Tiantenega	-	-	-	" 28 "
25	no	-	375	no	not Hurt Back	A.C.L.		Bro-in-law, Henderson Ryan Northport, Mich.	"	"	"	yes	Good	"	5	7¾	DK	DK Bro	Blue	-	"	Tilsonburg	-	-	-	" 28 "
26	yes	Father	0	"	-	-	-	Friend, Wm. Nichans North Pomona, Cal.	"	"	"	no	"	"	-	-	Fair	Lt Bro	Gray	-	"	Sault Ste, Marie	-	-	-	" 28 "
27	"	"	0	"	-	-	-	do	"	"	"	"	"	"	-	-	"	Bro	Blue	-	"	"	-	-	-	" 28 "
28	"	Self	23	"	-	A. C. L.	-	Cousin, Wm. Beckner Plymouth, Neb.	"	"	"	yes	"	"	5	8¾	DK	Lt. Bro	Gray	-	"	Egerton	-	-	-	" 28 "
29	.	"	25	"	-	-	-	No address	"	"	"	no	"	"	5	9¾	Ruddy	DK Bro	Bro	-	"	Elmwood	-	-	-	" 28 "
30	"	"	230	"	-	-	-	Bro-in-laws Hugh Mc Donald Nyassa, Ore.	"	"	"	"	"	"	6	½	DK	Gray	Blue	-	"	Greenock	-	-	-	" 28 "

CLASS E.

INSTRUCTIONS FOR FILLING ALIEN MANIFESTS.

Column 3 (*Age*).—The return of age in column 3 should be expressed in years or months, the latter applying only to those under 1 year of age.

Column 4 (*Sex*).—The entry in column 4 should be either M (male) or F (female).

Column 5 (*Married or single*).—The entry in column 5 should be either M (married), S (single), Wd (widowed), or D (divorced).

Column 6 (*Calling or occupation*).—The entry in column 6 should describe as accurately as possible the occupation, trade, or profession of each alien arrival, as for example: Civil engineer, stationary engineer, locomotive engineer, mining engineer, brass polisher, steel polisher, iron molder, wood turner, etc., and not simply as engineer, polisher, molder, turner, or other indefinite designations.

A distinction should be made between *farmers* and *farm laborers*, regardless of the amount of money shown, as follows:

A farmer is one who operates a farm, either for himself or others.

A farm laborer is one who works on a farm for the man who operates it.

Aliens intending to pass through and out of the United States should be recorded under head of occupation as "in transit;" those coming only for a temporary sojourn in the United States, but not intending to pass through in transit, should be classed as "tourist" under head of occupation.

Column 7 (*Able to read and write*).—Column 7 is subdivided and the entries therein should be either Yes—Yes (can read and write), No—No (can neither read nor write), or Yes—No (can read but not write).

Column 8 (*Nationality*).—Column 8 should be construed to mean the country of which immigrant is a citizen or subject.

Column 9 (*Race or people*).—The entry in column 9 should show the race or people as given in list on reverse side of alien manifest.

Special attention should be paid to the distinction between race and nationality. For instance, "France" appearing on a manifest does not necessarily mean "French" by race or people, and similarly, "French" appearing on a manifest does not necessarily mean "France" by nationality. An alien who is Irish, German, or Hebrew by race might properly come under the heading of United Kingdom or any other country by nationality. In this connection the following distinctions should be specially observed:

CUBAN.

The term "Cuban" refers to the Cuban people (not Negroes).

WEST INDIAN.

"West Indian" refers to the people of the West Indies other than Cuba (not Negroes).

SPANISH-AMERICAN.

"Spanish-American" refers to the people of Central and South America of Spanish descent.

AFRICAN (BLACK).

"African (black)" refers to the African Negro, whether coming from Cuba or other islands of the West Indies, North or South America, Europe, or Africa. Any alien whose appearance indicates an admixture of Negro blood should be classified under this heading.

ITALIAN (NORTH).

The people who are native to the basin of the River Po in northern Italy (i. e., compartments of Piedmont, Lombardy, Venetia, and Emelia) and their descendants, whether residing in Italy, Switzerland, Austria-Hungary, or any other country, should be classed as "Italian (north)." Most of these people speak a Gallic dialect of the Italian language.

ITALIAN (SOUTH).

The people who are native to that portion of Italy south of the basin of the River Po (i. e., compartments of Liguria, Tuscany, the Marches, Umbria, Rome, the Abruzzi and Molise, Campania, Apulia, Basilicata, Calabria, Sicily, and Sardinia) and their descendants, should be classed as "Italian (south)."

Column 10 (*Last permanent residence*).—The entries in column 10 should show the *country and city or town* of last permanent residence. It is important for statistical purposes that country of last permanent residence independent of country of temporary residence, nationality, or race be shown.

Aliens who are permanent residents of the United States and are returning from a visit abroad should be recorded on manifests as United States for country of last permanent residence.

Column 11 (*Name and complete address of nearest relative or friend in country whence alien came*).—The entry in column 11 should give name and address of such relative. If no such relative living, give name and address of friend.

Column 12 (*Final destination*).—The entry in column 12 should show definitely the place (city or town) of final destination if within the United States; country, if outside the United States.

Column 14 (*Whether having a ticket to such final destination*).—The entry in column 14 should be either Yes (ticket) or No (no ticket).

Column 15 (*By whom was passage paid*).—The entry in column 15 should show definitely by whom passage was paid, as self; husband, father, brother, or other relative; friend; steamship company, etc.

Column 16 (*Whether in possession of $50, and if less, how much*).—The entry in column 16 should give in each case (individual or family) the exact amount of money shown.

Money brought by the head of a family should not be divided among the several members of the family.

Column 17 (*Whether ever before in the United States; and if so, when and where*).—The entries in column 17 should show whether or not (Yes or No) in the United States before; and if so, the year (or period of years), place, and date of last departure from the United States; as 1894–97; Philadelphia; Dec. 6, 1897.

Column 18 (*Going to join relative or friend; and if so, what relative or friend*).—The entry in column 18 should show whether going to join either a relative or friend; and if so, what relative or friend, with name and complete address.

Columns 19 to 33.—The answers in these columns should be complete, as indicated by the several headings.

LIST OF RACES OR PEOPLES.

African (black).
Armenian.
Bohemian.
Bosnian.
Bulgarian.
Chinese.
Croatian.
Cuban.
Dalmatian.
Dutch.
East Indian.
English.
Finnish.
Flemish.
French.
German.
Greek.
Hebrew.
Herzegovinian.
Irish.
Italian (North).
Italian (South).
Japanese.
Korean.
Lithuanian.
Magyar.
Mexican.
Montenegrin.
Moravian.
Pacific Islander.
Polish.
Portuguese.
Roumanian.
Russian.
Ruthenian (Russniak).
Scandinavian (Norwegians, Danes, and Swedes).
Scotch.
Servian.
Slovak.
Slovenian.
Spanish.
Spanish-American.
Syrian.
Turkish.
Welsh.
West Indian.

Form 1—Canada.

WHEN USED RETURN TO 333 ST. ANTOINE ST., MONTREAL, AT END OF EACH MONTH

Department of Commerce and Labor
IMMIGRATION SERVICE

LIST OR MANIFEST OF ALIEN PASSENGERS APPLYING FOR ADMISSION

Required by the regulations of Secretary of Commerce and Labor of the

SHEET NO. 11 — 11—1594

PORT OF Port Huron, Mich.

1	2		3	4	5	6	7		8	9	10		11	12	
No. on List.	NAME IN FULL. Family Name.	Given Name.	Age. Yrs.	Mos.	Sex. Married or Single.	*Calling or Occupation.	Able to— Read.	Write.	Nationality. (Country of which citizen or subject.)	†Race or People.	Last Permanent Residence. Country.	City or Town.	The name and complete address of nearest relative or friend in country whence alien came.	Final Destination. State.	City or Town.
1	Munro	BR Ellen	29		F S	no occupation	yes	yes	Canada	Scotch	√Canada	Montreal	Brother, Colin Munro 536 St. Antoine St. Montreal, Canada	Ill.	Chicago
2	Spence	VGM. Mary.	27		" "	Trained Nurse	"	"	"	"	√ "	London	Walker, Donald Spence Glenarm, Ont. Canada	Mich	Muskegon
3	Snell	VGM. Elton	14		M "	no occupation	"	"	"	German	√ "	Zurich	Father, John Snell Zurich, Ont. Canada	"	Pidgeon
4	Brown	VGM John	28		" "	Oil driller	"	"	"	Scotch	√ "	London	Father, Thomas Brown Cayuga, Ont. Canada	Cal.	Fullerton
Disappeared	Traxler	BR. John	33		" M.	Teamster	"	"	"	Dutch	"	Petrolia	Mother, Elizabeth Traxler Dresden, Ont. Canada	Mich	Detroit
Disappeared	Traxler	BR Margaret	29		F "	no occupation	"	"	"	Irish	"	"	Sister, Chris Waller Petrolia, Ont. Canada	"	"
Disappeared	Traxler	BR John	8		M S	"	no	no	"	Dutch	"	"	Grandmother, Elizabeth Traxler Dresden, Ont. Canada	"	"
Disappeared	Traxler	BR Clinton	4		" "	"	"	"	"	"	"	"	do	"	"
Disappeared	Traxler	BR Bessie	3		F "	"	"	"	"	"	"	"	do	"	"
10	Tompson	VGM Fred	27		M M	Laborer	yes	yes	"	English	√ "	Hamilton	Brother, A. G. Tompson Worcester, England	Minn	Vinona
11	Tompson	VGM Rebecca	27		F "	no occupation	"	"	"	"	"	"	Mother, Emily Bentley Wolverhampton, England	"	"
12	Tompson	VGM Mary Ann	7		" S	"	no	no	"	"	"	"	Grandmother, do	"	"
13	Tompson	VGM Emma	4		" "	"	"	"	"	"	"	"	do	"	"
14	Tompson	VGM Fredrick	3		M "	"	"	"	"	"	"	"	do	"	"
15	Mc Auley	VGM Frank	29		"	Farm laborer	yes	yes	"	Irish	√	" Trenton	Father Patrick J. Mc Auley Trenton, Ont. Canada	Cal.	Los Angeles
16	Hogg	EP Herbert Stanley	30		" M	Engineer	"	"	"	English	√	" Sarnia	Father, George Hogg Northfield, England	Mich	Port Huron
17	Wharry	VGM Russell	22		" S	Sailor	"	"	"	Irish		" Owen Sound	Father, John Wharry Owen Sound, Ont. Canada	Wis.	Milwaukee
18	Mc Arthur	VGM Alexander	23		"	Cooper miner Sailor machinist	"	"	"	Scotch	√	"	Father, Archie Mc Arthur Johnson, Ont. Canada	"	"
19	Mc Dade	VGM Gordon	22		" "	Helper	"	"	"	Irish		" Strathroy	Father, Wm. Mc Dade Strathroy, Ont. Canada	Mich	Detroit
20	Hogg	BR Blanche E	29		F M	no occupation	"	"	"	English	√	" Sarnia	Mrs. Malcolm Dewar Sarnia, Ont. Canada	"	Port Huron
21	Jenkins	BR Thomas V	21		M S	Clergyman	"	"	"	"		" Toronto	Brother, John Jenkins, Kimberley Tower Road, Cornwall, England	Wis.	Appleton
22	Brown	BR Fenton E	29		" M	Buttermaker	"	"	"	Irish		" Petrolia	Father, Henry Brown, Winchelsea, Ont. Canada	Mich	Croswell
23	Schultz	HMD Herman E.	22		" "	Bricklayer	"	"	"	German		" Meldin Bridgeport	Wife, Mrs. Anna Schultz Bridgeport, Ont. Canada	Ia.	Meldin
24	Yalke	BR Hiram	35		" "	Baker	"	"	"	"	√	" Stouffville	Wife, Isabelle Yalke Stouffville, Ont. Canada	Mich	Yale
25	Stevenson	BR Richard	37		" "	Clergyman	"	"	"	Scotch		" New Glasgow	Father, Geo. Stevenson New Glasgow, Canada	"	Muskegon
26	Beddard	BR John Thomas	28		" S	Clayworker	"	"	"	English		"	Father, James Beddard, 86 North field Road, Dudley, Worcestershire, England	Cal.	San Francisco
27	Mc Dougal	EP Jessie	42		F "	Domestic	"	"	"	Scotch		" Kirch	Sister, Mrs. Emerson Hillmore	Mich	Port Huron
Deported	Nivens	EP John	23		M M	Laborer	"	"	"	English		" Wingham	Wife, Nancy Morris Wingham, Ont. Canada	"	Bay City
29	Mimfie	VGM Allan V.	34		" "	Piano Tuner	"	"	"	"	√	" Sarnia	Father, W. H. Mimfie 214 Davis St. Sarnia, Canada	"	Pontiak
30	Davidson	BR Howard J.	22		" S	Sailor	"	"	"	Scotch	√	" Corunna	Father, Thomas Davidson Corunna, Ont. Canada	"	Port Huron

NOT USED

"Nationality" is to be determined by the country of which the alien is a citizen or subject. Thus a native of Hungary, a subject of Austria, who is a citizen of France, should be described as a "French citizen."

†"Race or People" is to be determined by the stock from which aliens sprang and the language they speak. List of races will be found on back of this sheet.

CLASS E.

NO PASSENGER WHO ARRIVES AT A CONTIGUOUS BORDER PORT OVER A FOREIGN RAILROAD WITHIN ONE YEAR OF DATE OF EXAMINATION MAY BE INSPECTED ON THIS TICKET.

TO THE UNITED STATES FROM FOREIGN CONTIGUOUS TERRITORY

United States, under Act of Congress approved February 20, 1907 Class: "E"

11

(OVER.)

11—1504

MONTH OF May, 1908

13 No. on List.	14 Whether having a ticket to such final destination.	15 By whom was passage paid? (Whether alien paid his own passage, whether paid by any other person, or by any corporation, society, municipality, or government.)	16 Whether in possession of $50, and if less, how much?	17 Whether ever before in the United States; and if so, when and where? Yes or No.	If Yes— Year or period of years.	Where?	Date of last departure from U. S.	18 Whether going to join a relative or friend; and if so, what relative or friend, and his name and complete address.	19 Ever in prison or almshouse, or institution for care of insane, or supported by charity? If so, which?	20 Whether a Polygamist.	21 Whether an Anarchist.	22 Whether coming by reason of any offer, solicitation, promise, agreement, or assistance, express or implied, to labor in the United States.	23 Condition of Health, Mental and Physical.	24 Deformed or Crippled. Nature, length of time, and cause.	25 Height. Ft.	25 Height. Ins	26 Complexion.	27 Color of— Hair.	27 Color of— Eyes.	28 Marks of Identification.	29 Place of Birth. Country.	29 Place of Birth. City or Town.	30 Seaport of Landing.	31 Date of Landing.	32 Name of SS.	33 Date of Examination. 1908
			#					Sister, Mrs. Josiah Given 358 Hudson Ave. Chicago Ill.												Deaf & Dumb						
1	Yes	Brother	5	no	-	-	-	Friend, Miss Margaret Stewart Hackley Hospital, Muskegon, Mich	no	no	no	no	Good	no	5	2	Ruddy	Bro	Gray		Canada	Lochnel	-	-	-	Apr. 28 G.T.R.R.
2	"	Self	18	"	-	-	-	Brother, George Snell Pidgeon, Mich.	"	"	"	"	"	"	5	2½	Fair	"	Blue	-	"	Glenarm	-	-	-	" 29 "
3	"	Father	350	"	-	-	-		"	"	"	"	"	"	5	3	Medm	"	"	-	"	Zurich	-	-	-	" 29 "
4	"	"	15	"	1889-1907	California	5/23/07	No address	"	"	"	"	"	"	5	7½	Fair	"	"	-	"	Lyndon	-	-	-	" 29 "
5	"	Self	2	"	-	-	-	Brother, Ernest Traxler McDougal & Woodbridge St. Detroit	"	"	"	"	"	"	5	8¼	Ruddy	Bro Dk	Bro	-	"	Dresden	-	-	-	" 29 " P.H.S. Ferry
6	no	Husband	0	"	-	-	-	do	"	"	"	"	"	"	5	6½	"	Bro	"	-	"	Goderich	-	-	-	" 29 "
7	"	-	0	"	-	-	-	do	"	"	"	"	"	"	-	-	"	"	"	-	"	Petrolia	-	-	-	" 29 "
8	"	-	0	"	-	-	-	do	"	"	"	"	"	"	-	-	Fair	Lt	"	-	"	"	-	-	-	" 29 "
9	"	-	0	"	-	-	-	do	"	"	"	"	"	"	-	-	Ruddy	Lt Bro	Blue	-	"	"	-	-	-	" 29 "
10	yes	Self	120	"	-	-	-	Aunt, Mrs. E. Dorris Winona, Minn.	"	"	"	"	"	"	5	8	Sallow	Bro	Bro	-	England	Wolverhampton	Quebec	May 1902	Unknown	" 29 " G.T.R.R.
11	"	Husband	0	"	-	-	-	do	"	"	"	"	"	"	4	9½	Fair	"	Gray	-	"	"	"	"	"	" 29 "
12	"	Father	0	"	-	-	-	do	"	"	"	"	"	"	-	-	"	"	Blue	-	"	"	"	"	"	" 29 "
13	no	-	0	"	-	-	-	do	"	"	"	"	"	"	-	-	"	"	Bro	-	Canada	Hamilton	-	-	-	" 29 "
14	"	-	0	"	-	-	-	do	"	"	"	"	"	"	-	-	"	Lt	"	-	"	"	-	-	-	" 29 "
15	yes	Self	100	"	-	-	-	Friend, Robt. Wilts 419 College St. Los Angeles, Cal.	"	"	"	"	"	"	5	7¾	"	Bro Dk	"	-	"	Trenton	-	-	-	" 29 "
16	"	"	50	yes	Trans N.Y.	Feb 27 1907		No address	"	"	"	"	"	"	5	5	Ruddy	Bro	Hazel	-	England	Northfield	N.Y.	Feb 26 1907	Etruria	" 29 "
17	"	"	45	no	1905-1908	Ont.	1/4/08	Friend, Edward L. Shaw % Jos. P. P. Miller, Milwaukee, Wis	"	"	"	"	"	"	5	8	Fair	Lt Bro	Blue	-	Canada	Port Stanley	-	-	-	" 30 "
18	"	"	50	"	1900-1908	Canada Mich.	2/-/08	Sister, Mary McArthur 23 Franklin St. Milwaukee,	"	"	"	"	"	"	5	11¾	"	"	"	Tattoo spot on left wrist	"	Owen Sound	-	-	-	" 30 "
19	"	"	8	"	-	-	-	Uncle, Chas. Wilcox 22nd & Bake St. Detroit, Mich	"	"	"	"	"	"	5	8	"	"	"	Scar above upper lip	"	Strathroy	-	-	-	" 30 "
20	no	-	10	yes	1879 1902	Mich Summit	1902	Husband, Herbert S. Hogg 1125 Court St. Port Huron, Mich	"	"	"	"	"	"	5	4½	"	Bro	Gray	-	U.S.	Summit Mich.	-	-	-	" 30 " P.H.S. Ferry
21	"	-	35	no	-	-	-	Friend, Rev. Dr. Miller Appleton, Wis.	"	"	"	"	"	"	5	7	Ruddy	"	Bro	-	England	Cornwall	St. John	Apr 13 1907	Emp. of Ireland	" 30 " G.T.R.R.
22	"	-	25	"	-	-	-	Uncle, Wm. Francis Croswell, Mich	"	"	"	"	"	"	5	9½	"	"	"	-	Canada	Winchelsea	-	-	-	" 30 "
23	yes	Self	12	"	-	-	-	Bro-in-law, Chas. Kraatz Melden, Ia.	"	"	"	"	"	"	6	2	Fair	Bro	Bro	Scar on right 3d finger	"	Bridgeport	-	-	-	" 30 "
24	no	-	196	yes	1½ Yrs. N.D.	Minot Nov 1906		Cousin, Adam Yake Yale, Mich	"	"	"	"	"	"	5	7½	Ruddy	"	Blue	-	"	Stouffville	-	-	-	May 1 "
25	yes	Self	60	"	4 Yrs.	Lexington Ky July 1901		No address	"	"	"	"	"	"	5	8	DK	DH Bro	Hazel	-	"	New Glasgow	-	-	-	" 1 "
26	"	"	110	no	-	-	-	do	"	"	"	"	"	"	5	7½	Dk Ruddy	Bro	"	Scar center of forehead	England	Newtown	Quebec	July 11 1903	Bavarian	" 1 "
27	"	"	5	yes	1900 1902	Mich Port Huron	1902	Friend, Mrs. Mc Moogle 726 St. Clair St. Port Huron, Mich	"	"	"	"	"	"	5	5½	Ruddy	Red Bro	Blue	-	Canada	Kirch	-	-	-	" 1 "
28	no	-	260	no	-	L. P. C.		Father-in-law, John Holland % Jas. Glover, Bayliss, Mich	"	"	"	"	"	"	5	4½	Sallow	Lt. Bro	Gray	Tattoo mark on left arm	England	Tyldsley	Quebec	Aug 11 1906	Lake Erie	" 1 "
29	"	-	15	yes	1905 1908	Canada Mich	2/Jan/08	No address	"	"	"	"	"	"	6	-	Fair	Bro	Hazel	-	Canada	Alma	-	-	-	" 1 " P.H.S. Ferry
30	yes	Self	25	"	1903 1904	Various places	2/Feb/08	Uncle, John Whiting Port Huron, Mich.	"	"	"	"	"	"	5	6	Ruddy	"	Blue	Scar palm right hand and jaw	"	Corunna	-	-	-	" 2 "

CLASS E.

INSTRUCTIONS FOR FILLING ALIEN MANIFESTS.

Column 3 (*Age*).—The return of age in column 3 should be expressed in years or months, the latter applying only to those under 1 year of age.

Column 4 (*Sex*).—The entry in column 4 should be either M (male) or F (female).

Column 5 (*Married or single*).—The entry in column 5 should be either M (married), S (single), Wd (widowed), or D (divorced).

Column 6 (*Calling or occupation*).—The entry in column 6 should describe as accurately as possible the occupation, trade, or profession of each alien arrival, as for example: Civil engineer, stationary engineer, locomotive engineer, mining engineer, brass polisher, steel polisher, iron molder, wood turner, etc., and not simply as engineer, polisher, molder, turner, or other indefinite designations.

A distinction should be made between *farmers* and *farm laborers*, regardless of the amount of money shown, as follows:

A farmer is one who operates a farm, either for himself or others.

A farm laborer is one who works on a farm for the man who operates it.

Aliens intending to pass through and out of the United States should be recorded under head of occupation as "in transit;" those coming only for a temporary sojourn in the United States, but not intending to pass through in transit, should be classed as "tourists" under head of occupation.

Column 7 (*Able to read and write*).—Column 7 is subdivided and the entries therein should be either Yes—Yes (can read and write), No—No (can neither read nor write), or Yes—No (can read but not write).

Column 8 (*Nationality*).—Column 8 should be construed to mean the country of which immigrant is a citizen or subject.

Column 9 (*Race or people*).—The entry in column 9 should show the race or people as given in list on reverse side of alien manifest.

Special attention should be paid to the distinction between race and nationality. For instance, "France" appearing on a manifest does not necessarily mean "French" by race or people, and similarly, "French" appearing on a manifest does not necessarily mean "France" by nationality. An alien who is Irish, German, or Hebrew by race might properly come under the heading of United Kingdom or any other country by nationality. In this connection the following distinctions should be specially observed:

CUBAN.

The term "Cuban" refers to the Cuban people (not Negroes).

WEST INDIAN.

"West Indian" refers to the people of the West Indies other than Cuba (not Negroes).

SPANISH-AMERICAN.

"Spanish-American" refers to the people of Central and South America of Spanish descent.

AFRICAN (BLACK).

"African (black)" refers to the African Negro, whether coming from Cuba or other islands of the West Indies, North or South America, Europe, or Africa. Any alien whose appearance indicates an admixture of Negro blood should be classified under this heading.

ITALIAN (NORTH).

The people who are native to the basin of the River Po in northern Italy (i. e., compartments of Piedmont, Lombardy, Venetia, and Emelia) and their descendants, whether residing in Italy, Switzerland, Austria-Hungary, or any other country, should be classed as "Italian (north)." Most of these people speak a Gallic dialect of the Italian language.

ITALIAN (SOUTH).

The people who are native to that portion of Italy south of the basin of the River Po (i. e., compartments of Liguria, Tuscany, the Marches, Umbria, Rome, the Abruzzi and Molise, Campania, Apulia, Basilicata, Calabria, Sicily, and Sardinia) and their descendants, should be classed as "Italian (south)."

Column 10 (*Last permanent residence*).—The entries in column 10 should show the *country and city or town* of last permanent residence. It is important for statistical purposes that country of last permanent residence independent of country of temporary residence, nationality, or race be shown.

Aliens who are permanent residents of the United States and are returning from a visit abroad should be recorded on manifests as United States for country of last permanent residence.

Column 11 (*Name and complete address of nearest relative or friend in country whence alien came*).—The entry in column 11 should give name and address of such relative. If no such relative living, give name and address of friend.

Column 12 (*Final destination*).—The entry in column 12 should show definitely the place (city or town) of final destination if within the United States; country, if outside the United States.

Column 14 (*Whether having a ticket to such final destination*).—The entry in column 14 should be either Yes (ticket) or No (no ticket).

Column 15 (*By whom was passage paid*).—The entry in column 15 should show definitely by whom passage was paid, as self; husband, father, brother, or other relative; friend; steamship company, etc.

Column 16 (*Whether in possession of $50, and if less, how much*).—The entry in column 16 should give in each case (individual or family) the exact amount of money shown.

Money brought by the head of a family should not be divided among the several members of the family.

Column 17 (*Whether ever before in the United States; and if so, when and where*).—The entries in column 17 should show whether or not (Yes or No) in the United States before; and if so, the year (or period of years), place, and date of last departure from the United States; as 1894–97; Philadelphia; Dec. 6, 1897.

Column 18 (*Going to join relative or friend; and if so, what relative or friend*).—The entry in column 18 should show whether going to join either a relative or friend; and if so, what relative or friend, with name and complete address.

Columns 19 to 33.—The answers in these columns should be complete, as indicated by the several headings.

LIST OF RACES OR PEOPLES.

African (black).
Armenian.
Bohemian.
Bosnian.
Bulgarian.
Chinese.
Croatian.
Cuban.
Dalmatian.
Dutch.
East Indian.
English.
Finnish.
Flemish.
French.
German.
Greek.
Hebrew.
Herzegovinian.
Irish.
Italian (North).
Italian (South).
Japanese.
Korean.
Lithuanian.
Magyar.
Mexican.
Montenegrin.
Moravian.
Pacific Islander.
Polish.
Portuguese.
Roumanian.
Russian.
Ruthenian (Russniak).
Scandinavian (Norwegians, Danes, and Swedes).
Scotch.
Servian.
Slovak.
Slovenian.
Spanish.
Spanish-American.
Syrian.
Turkish.
Welsh.
West Indian.

Form 1—Canada.

WHEN USED RETURN TO 333 ST. ANTOINE ST., MONTREAL, AT END OF EACH MONTH

Department of Commerce and Labor
IMMIGRATION SERVICE

LIST OR MANIFEST OF ALIEN PASSENGERS APPLYING FOR ADMISSION

SHEET NO. 12 — 11—1594

Required by the regulations of Secretary of Commerce and Labor of the

PORT OF Port Huron, Mich.

1	2			3	4	5	6	7		8	9	10		11	12	
No. on List.	NAME IN FULL. Family Name.		Given Name.	Age. Yrs.	Mos.	Sex. Married or Single.	*Calling or Occupation.	Able to— Read.	Write.	Nationality. (Country of which citizen or subject.)	†Race or People.	Last Permanent Residence. Country.	City or Town.	The name and complete address of nearest relative or friend in country whence alien came.	Final Destination. State.	City or Town.
1	Metz	BR	Howard	8	m	S	no occupation	no	no	Canada	German	Canada	Kingston	Uncle, Karl Knicerim Frankfort a/m. Germany	Colo.	Denver
2	Connor	EP	John A.	22	"	"	Carpenter	yes	yes	"	Irish	"	Toronto	Uncle, William Williamson Toronto, Canada	Mich	Detroit
3	Williams	EP	John	18	"	"	Laborer	"	"	"	"	"	London	Brother, David Williams London, Canada	Cal.	Los Angeles
4	Graham	BR	Alexander	38	"	Wd	Carpenter	"	"	"	Scotch	"	"	Brother, Hirana Graham London, Ont. Canada	Mich	Otter Lake
5	Mahon	BR	John	4	"	m	Contractor	"	"	"	Irish	"	Hamilton	Wife, Bessie Mahon 153 Catharine St. Hamilton, Ont.	Wis.	Shewano
7	Lundin	BR	John W.	27	"	S	Jeweler	"	"	"	Scandinavian	"	Kingston	Father, Joanis Lundin 37 James St. Kingston, Canada	S.D.	Soo Falls
8	Thomas	HMD	Alfred	18	"	"	Butcher	"	"	"	English	"	Belleville	Father, S. J. Thomas 515 Front St. Belleville, Ont. Canada	Ill.	Chicago
9	Hadley	VGM	Stanley	17	"	"	Baker	"	"	"	"	"	Port Perry	Father, Isaac Hadley Port Perry, Ont. Canada	Mich	Algonac
10	Nitsky	VGM	Adeline	25	F	"	Cook	"	"	"	German	"	Ottawa	Father, Hy. Nitschky Highfalls, Ontario, Canada	"	Auburn
11	Nitschky	VGM	Louise	23	"	"	Domestic	"	"	"	"	"	"	do	"	"
12	Eamer	VGM	Walter	26	m	"	Machinist	"	"	"	"	"	Cornwall	Brother, Percy Eamer Cornwall, Ont. Canada	"	Lincoln
13	Mitchell	VGM	Margaret	49	F	Wd	no occupation	"	"	"	Irish	"	Hamilton	Stepmother, Mrs. Mathilda Mitchell Harrison, Ont. Canada	Colo.	Denver
14	Epps	BR	Ethel	19	"	S	"	"	"	"	English	"	"	Cousin, do	"	"
15	Richards	BR	Harry	25	m	"	Farmer	"	"	"	Scotch	"	Amherst Island	Father, John Richards Amherst Island, Canada	Ill.	Chicago
16	Rotstin	BR	Otto M.	23	"	"	Furrier	"	"	"	Hebrew	"	Toronto	Brother, Abram Rotstine 49 Alis St Toronto, Canada	"	"
17	Moore	BR	Mamie	32	f	"	Seamstress	"	"	"	English	"	Shakespeare	Grandfather, C. Dretsch Owen Sound, Canada	Mich	Port Huron
18	Chesher	BR	Isaac	47	m	m	Laborer	"	"	"	"	"	Osborne	Brother, George, Chesher Osborne, Canada	"	"
19	Sullivan	BR	Maria	27	F	"	no occupation	"	"	"	Irish	"	Toronto	Sister, Elizabeth Rose 256 Church St. Toronto, Canada	Wash	Molson
20	Sullivan	BR	Beatrice	7	"	S	"	"	"	"	"	"	"	Aunt, do	"	"
Deported	May	BR	Herbert	5	m	"	"	no	no	"	"	"	"	do	"	"
Deported	May	BR	Mary Almeda	29	F	m	Seamstress	yes	yes	"	"	"	London	Mother, Almeda Salisbury Barth St. Chatham, Canada	Mich	Fenton
23	Simms	VGM	Irene	4	"	S	no occupation	no	no	"	"	"	"	Grandmother, do	"	"
24	Campbell	VGM	Augustus	17	m	"	Laborer	yes	yes	Newfoundland	English	Newfoundland	Harbor Grace	Mother, Mrs. George E. Simms St. John, N.B. Canada	Ill.	Chicago
25	McKinnon	VGM	Mason W.	23	"	"	"	"	"	Canada	Scotch	Canada	Brantford	Father, Wm. Campbell Summerside, Canada	Colo.	Nesmire
26	Jaques	EP	Roderick M.	19	"	"	"	"	"	"	"	"	"	Uncle, Sandy Murray Prince Edward Island, Canada	"	Denver
27	Richards	HMD	George H.	42	"	S	Printer	"	"	"	English	"	Palmerston	Brother, William Jaques Palmerston, Canada	Ill.	Chicago
28	Richards	HMD	William	63	"	m	Retired	"	"	"	"	"	Wallaceburg	Bro-in-law, James Bolkes Sarnia, Ont. Canada	Mich	Port Huron
29	Richards	HMD	Mary Jane	57	F	"	no occupation	"	"	"	Irish	"	do	do	"	"
30	Richards	HMD	Gordon Delmar	18	m	"	"	"	"	"	English	"	"	do	"	"
			Annie Ethel	14	F	"	"	"	"	"	"	"	"	do	"	"

NOT USED

CLASS E.

*Instead of showing occupation of tourists and aliens in transit, state in column 8 whether they are "tourists" or "in transit."

†"Race or People" is to be determined by the stock from which aliens sprang and the language they speak. List of races will be found on back of this sheet.

NO PASSENGER WHO ARRIVED AT A CANADIAN OCEAN PORT FROM A FOREIGN SEAPORT WITHIN ONE YEAR OF DATE OF EXAMINATION MAY BE MANIFESTED ON THIS SHEET.

TO THE UNITED STATES FROM FOREIGN CONTIGUOUS TERRITORY

United States, under Act of Congress approved February 20, 1907 Class: "E"

12

MONTH OF May, 1908

(OVER.)

11—1504

13	14	15	16	17			18	19	20	21	22	23	24	SUPPLEMENTAL INFORMATION REQUIRED BY NATURALIZATION ACT APPROVED JUNE 29, 1906.								SUPPLEMENTAL INFORMATION REQUIRED BY IMMIGRATION REGULATIONS.			
				Whether ever before in the United States; and if so, when and where?										25	26	27	28	29			30	31	32	33
No. on List.	Whether having a ticket to such final destination.	By whom was passage paid? (Whether alien paid his own passage, or by any corporation, society, municipality, or government.)	Whether in possession of $50 and if less, how much?	Yes or No.	If Yes— Year or period of years.	If Yes— Where?	If Yes— Date of last departure from U. S.	Whether going to join a relative or friend; and if so, what relative or friend, and his name and complete address.	Ever in prison or almshouse, or institution for care of insane, or supported by charity? If so, which?	Whether a Polygamist.	Whether an Anarchist.	Whether coming by reason of any offer, solicitation, promise, or agreement, expressed or implied, to labor in the United States.	Condition of Health, Mental and Physical.	Deformed or Crippled. Nature, length of time, and cause.	Height. Ft. Ins	Complexion.	Color of— Hair. Eyes.	Marks of Identification.	Place of Birth. Country.	City or Town.	Seaport of Landing.	Date of Landing.	Name of SS.	Date of Examination.
			#																					1908
1	no	–	0	no	–	–	–	No address	no	no	no	no	Good	no	– –	Fair	Lt Blue	–	Canada	Kingston	–	–	–	May 2 G.T.R.
2	no	–	33	yes	1905 1907	Detroit Shawano	3/-/07	Mother, Mrs Thomas A Connor 185-2 St. Detroit, Mich	"	"	"	"	"	"	5 7¼	Ruddy Bro	•	Left hand three finger off	"	Walford	–	–	–	" 2 "
3	yes	Self	20	"	1905 1907	Wis. various	4/-/07	No address	"	"	"	"	"	"	5 6¼	Fair "	"	–	"	Wallace	–	–	–	" 2 "
4	no	–	10	"	1905 1907	places	4/30/07	Uncle, Wm. Quasim Otter Lake, Mich	"	"	"	"	"	"	5 7¼	" "	"	–	"	Dover	–	–	–	" 2 "
5	yes	Self	25	no	–	–	–	No address	"	"	"	"	"	"	5 11½	Ruddy Lt. Bro	"	–	Ireland	Monohan	Quebec	1873	Unknown	" 3 "
6	"	"	325	yes	2yrs	Chicago	Sept 1905	do Uncle, Lawrence Thomas 6129 Wentworth Ave, Chicago	"	"	"	"	"	"	5 5¼	Fair "	Bro	–	Sweden	Sundswall	"	1891	Mongolian	" 3 "
7	"	"	25	no	–	–	–	Friend, George E Beals Algonac, Mich	"	"	"	"	"	"	5 7	Ruddy Bro	Blue	–	Canada	Belleville	–	–	–	" 4 "
8	no	–	4	"	–	–	–	Uncle, August Mitschelley Auburn, Mich.	"	"	"	"	"	"	5 11¼	Fair Lt. Bro	"	–	"	Scugog	–	–	–	" 5 "
9	yes	Self	50	"	–	–	–	do Uncle, Nicolas Neal Lincoln, Mich	"	"	"	"	"	"	5 4	" Lt. Brn	Blue	–	"	Highfalls	–	–	–	" 5 "
10	"	"	25	"	–	–	–		"	"	"	"	"	"	5 4	" Lt.	"	–	"	"	–	–	–	" 5 "
11	"	"	40	"	–	–	–		"	"	"	"	"	"	5 6¼	" Lt. Bro	"	–	"	Cornwall	–	–	–	" 5 "
12	"	"	180	"	–	–	–	Son, Frank Mitchell 2845 Clarkson St. Denver, Colo.	"	"	"	"	"	"	4 1	" White DK	"	–	"	Lancaster	–	–	–	" 5 "
13	"	Father	5	"	–	–	–	do Friend, David Filson Chicago, Ill.	"	"	"	"	"	"	5 3	" Brn	Lt a	–	"	Hamilton	–	–	–	" 5 "
14	"	Self	25	"	–	–	–		"	"	"	"	"	"	5 9¼	Ruddy Lt. Bro	"	–	"	Amherst Island	–	–	–	" 5 "
15	"	"	8	"	–	–	–	Uncle, Mendor Rotstin 185 Morgan St. Chicago.	"	"	"	"	"	"	5 2½	Fair "	Brn	–	Roumania	Bucharest	Quebec	June 14 1904	Montrose	" 5 "
16	"	"	60	yes	16yrs	Port Huron	Feb. 1906	Father, John E. Moore 1217-12 St. Port Huron, Mich.	"	"	"	"	"	"	5 5	" "	Gray	–	Canada	Seaforth	–	–	–	" 5 "
17	"	"	10	no	–	–	–	Brother, Edmond Chesher Port Huron, Mich	"	"	"	"	"	"	5 8	Ruddy Brn	"	–	"	Thedford	–	–	–	P.M.S.Ferry " 5
18	"	husband	50	"	–	–	–	Husband, Donald Sullivan Nolson, Wash.	"	"	"	"	"	"	5 6	Fair Lt. Brn	Blue	–	"	Arthur	–	–	–	G.T.R.R. " 6
19	no	–	0	"	–	–	–	Father, do	"	"	"	"	"	"	– –	Auburn	"	–	"	Salmon	–	–	–	" 6 "
20	"	–	0	"	–	–	–	do	"	"	"	"	"	"	– –	Lt Brn	"	–	"	"	–	–	–	" 6 "
21	yes	Self	250	yes	3 mos	Port Huron Mich. L.P.C.	1896	Friend, Jennie McLaughlin Fenton, Mich	"	"	"	yes	"	"	5 3	Dk	Blk	Brn	–	"	Sombra	–	–	–	" 6 "
22	no	–	0	no	–	L.P.C.	–	do	–	"	"	no	"	"	– –	"	Brn	"	–	"	St Thomas	–	–	–	" 6 "
23	yes	Self	15	"	–	–	–	Father, George E. Simms Chicago Ill.	"	"	"	"	"	"	5 9	Fair	"	1.	–	Newfoundland	Avondale	–	–	–	" 6 "
24	"	"	100	yes	6 mos.	Bangor Me.	Sept 1905	Brother, John Campbell Newmine, Colo.	"	"	"	"	"	"	5 6¼	Dk.	"	"	first finger off right hand	Canada	Summerside Prince Edward Island	–	–	–	" 6 "
25	"	"	35	no	–	–	–	Aunt, Mrs Rachel Morrison Denver, Colo.	"	"	"	"	"	"	5 9	Fair	"	"	–	"	Durham	–	–	–	" 6 "
26	"	"	100	yes	1887 1906	Superior Wis.	1906	No address Cousin, Samuel Aickman 835 Union St. Port Huron, Mich	"	"	"	"	"	"	5 7¼	Ruddy	"	Blue	Scar right side of forehead	"	Tryrell	–	–	–	" 6 "
27	"	"	530	no	–	–	–		"	"	"	"	"	"	5 6½	Fair Med	Gray	Gray	–	"	Simco	–	–	–	P.M.S.Ferry " 6
28	"	Husband	0	"	–	–	–	do	"	"	"	"	"	"	5 2	"	"	–	"	Brigden	–	–	–	" 6 "
29	"	Father	0	"	–	–	–	do	"	"	"	"	"	"	5 7¼	Dk.	Blk	"	–	"	Oil Spring	–	–	–	" 6 "
30	"	"	0	"	–	–	–	do	"	"	"	"	"	"	5 2	"	"	Blk	–	"					

CLASS E.

INSTRUCTIONS FOR FILLING ALIEN MANIFESTS.

Column 3 (*Age*).—The return of age in column 3 should be expressed in years or months, the latter applying only to those under 1 year of age.

Column 4 (*Sex*).—The entry in column 4 should be either M (male) or F (female).

Column 5 (*Married or single*).—The entry in column 5 should be either M (married), S (single), Wd (widowed), or D (divorced).

Column 6 (*Calling or occupation*).—The entry in column 6 should describe as accurately as possible the occupation, trade, or profession of each alien arrival, as for example: Civil engineer, stationary engineer, locomotive engineer, mining engineer, brass polisher, steel polisher, iron molder, wood turner, etc., and not simply as engineer, polisher, molder, turner, or other indefinite designations.

A distinction should be made between *farmers* and *farm laborers*, regardless of the amount of money shown, as follows:

A farmer is one who operates a farm, either for himself or others.

A farm laborer is one who works on a farm for the man who operates it.

~~Aliens intending to pass through and out of the United States should be recorded~~ under head of occupation as "in transit;" those coming only for a temporary sojourn in the United States, but not intending to pass through in transit, should be classed as ~~"tourists" under head of occupation.~~

Column 7 (*Able to read and write*).—Column 7 is subdivided and the entries therein should be either Yes—Yes (can read and write), No—No (can neither read nor write), or Yes—No (can read but not write).

Column 8 (*Nationality*).—Column 8 should be construed to mean the country of which immigrant is a citizen or subject.

Column 9 (*Race or people*).—The entry in column 9 should show the race or people as given in list on reverse side of alien manifest.

Special attention should be paid to the distinction between race and nationality. For instance, "France" appearing on a manifest does not necessarily mean "French" by race or people, and similarly, "French" appearing on a manifest does not necessarily mean "France" by nationality. An alien who is Irish, German, or Hebrew by race might properly come under the heading of United Kingdom or any other country by nationality. In this connection the following distinctions should be specially observed:

CUBAN.

The term "Cuban" refers to the Cuban people (not Negroes).

WEST INDIAN.

"West Indian" refers to the people of the West Indies other than Cuba (not Negroes).

SPANISH-AMERICAN.

"Spanish-American" refers to the people of Central and South America of Spanish descent.

AFRICAN (BLACK).

"African (black)" refers to the African Negro, whether coming from Cuba or other islands of the West Indies, North or South America, Europe, or Africa. Any alien whose appearance indicates an admixture of Negro blood should be classified under this heading.

ITALIAN (NORTH).

The people who are native to the basin of the River Po in northern Italy (i. e., compartments of Piedmont, Lombardy, Venetia, and Emelia) and their descendants, whether residing in Italy, Switzerland, Austria-Hungary, or any other country, should be classed as "Italian (north)." Most of these people speak a Gallic dialect of the Italian language.

ITALIAN (SOUTH).

The people who are native to that portion of Italy south of the basin of the River Po (i. e., compartments of Liguria, Tuscany, the Marches, Umbria, Rome, the Abruzzi and Molise, Campania, Apulia, Basilicata, Calabria, Sicily, and Sardinia) and their descendants, should be classed as "Italian (south)."

Column 10 (*Last permanent residence*).—The entries in column 10 should show the *country and city or town* of last permanent residence. It is important for statistical purposes that country of last permanent residence independent of country of temporary residence, nationality, or race be shown.

Aliens who are permanent residents of the United States and are returning from a visit abroad should be recorded on manifests as United States for country of last permanent residence.

Column 11 (*Name and complete address of nearest relative or friend in country whence alien came*).—The entry in column 11 should give name and address of such relative. If no such relative living, give name and address of friend.

Column 12 (*Final destination*).—The entry in column 12 should show definitely the place (city or town) of final destination if within the United States; country, if outside the United States.

Column 14 (*Whether having a ticket to such final destination*).—The entry in column 14 should be either Yes (ticket) or No (no ticket).

Column 15 (*By whom was passage paid*).—The entry in column 15 should show definitely by whom passage was paid, as self; husband, father, brother, or other relative; friend; steamship company, etc.

Column 16 (*Whether in possession of $50, and if less, how much*).—The entry in column 16 should give in each case (individual or family) the exact amount of money shown.

Money brought by the head of a family should not be divided among the several members of the family.

Column 17 (*Whether ever before in the United States; and if so, when and where*).—The entries in column 17 should show whether or not (Yes or No) in the United States before; and if so, the year (or period of years), place, and date of last departure from the United States; as 1894–97; Philadelphia; Dec. 6, 1897.

Column 18 (*Going to join relative or friend; and if so, what relative or friend*).—The entry in column 18 should show whether going to join either a relative or friend; and if so, what relative or friend, with name and complete address.

Columns 19 to 33.—The answers in these columns should be complete, as indicated by the several headings.

3

LIST OF RACES OR PEOPLES.

African (black).
Armenian.
Bohemian.
Bosnian.
Bulgarian.
Chinese.
Croatian.
Cuban.
Dalmatian.
Dutch.
East Indian.
English.
Finnish.
Flemish.
French.
German.
Greek.
Hebrew.
Herzegovinian.
Irish.
Italian (North).
Italian (South).
Japanese.
Korean.
Lithuanian.
Magyar.
Mexican.
Montenegrin.
Moravian.
Pacific Islander.
Polish.
Portuguese.
Roumanian.
Russian.
Ruthenian (Russniak).
Scandinavian (Norwegians, Danes, and Swedes).
Scotch.
Servian.
Slovak.
Slovenian.
Spanish.
Spanish-American.
Syrian.
Turkish.
Welsh.
West Indian.

11—1505

NOT USED TON
CLASS E

Form 1—Canada.

WHEN USED RETURN TO 333 ST. ANTOINE ST., MONTREAL, AT END OF EACH MONTH

Department of Commerce and Labor
IMMIGRATION SERVICE

LIST OR MANIFEST OF ALIEN PASSENGERS APPLYING FOR ADMISSION

Required by the regulations of Secretary of Commerce and Labor of the

SHEET NO. 13 — 11—1594

PORT OF Port Huron, Mich.

1	2			3	4	5	6	7		8	9	10		11	12	
No. on List.	NAME IN FULL. Family Name.		Given Name.	Age. Yrs.	Mos.	Sex.	Married or Single.	*Calling or Occupation.	Able to— Read.	Able to— Write.	Nationality. (Country of which citizen or subject.)	†Race or People.	Last Permanent Residence. Country.	Last Permanent Residence. City or Town.	The name and complete address of nearest relative or friend in country whence alien came.	Final Destination. State.	Final Destination. City or Town.
1	Zink	HMD	Bernard	18		m	S	Sailor	yes	yes	Canada	German	Canada	Comma	Mother, Mrs. June Zink Comma, Ont. Canada	Mich.	Marysville
2	Beaupre	EP	Charles 5-8-806 5/1/806	47		"	m	Machinist	"	"	"	French	"	London	sister, Mrs. Henry Waller London, Ont. Canada	"	Lansing
3	Beaupre	EP	Isolde	42		F	"	no occupation	"	"	"	Irish	"	"	Sister-in-law, do	"	"
4	Beaupre	EP	Eloise	13		"	S	"	"	"	"	French	"	"	do	"	"
5	Beaupre	EP	Katharine	4		"	"	"	no	no	"	"	"	"	do	"	"
6	McKenzie	BR	Christina	45		"	"	Domestic	yes	yes	"	Scotch	"	East Williams	Brother, Alexander McKenzie East Williams, Ont. Canada	O.	Cleveland
7	Williams	BR	Richard	27		m	m	Paving Cutter	"	"	"	Welsh	"	Ottawa	Wife Charlotte Williams Bells Corners, Ont. Canada	Wis.	Waupaca
8	Rand	BR	Knowlton	27		"	S	Farmer	"	"	"	Irish	"	Brantford	Sister, Mary Rand Brantford, Canada	Ill.	Paw-Paw
9	Rand	BR	Rachel	40		F	"	Tailoress	"	"	"	"	"	"	do	"	"
10	Baker	VGM	Alfred	38		m	m	Farmer	"	"	"	English	"	Dwight	No relatives	Neb.	Rosevale
11	Baker	VGM	Zipporah	30		F	"	no occupation	"	"	"	German	"	"	Brother, Wilbert Eheler Bayswale, Ont. Canada	"	"
12	Baker	VGM	Emma	14		"	S	"	"	"	"	English	"	"	Uncle, do	"	"
13	Baker	VGM	Elizabeth	13		"	"	"	"	"	"	"	"	"	do	"	"
14	Baker	VGM	Wesley	10		m	"	"	"	"	"	"	"	"	do	"	"
15	Baker	VGM	Beatrice	8		F	"	"	"	"	"	"	"	"	do	"	"
16	Baker	VGM	Bertie	4		m	"	"	no	no	"	"	"	"	do	"	"
17	Baker	VGM	Alice	2		F	"	"	"	"	"	"	"	"	do	"	"
18	Thompson	VGM	Emily	66		"	W'd.	"	yes	yes	"	Scotch	"	O'Leary Station	Cousin, Frank Smith West Point, Lot 8, P.E. Island, Canada	Colo.	Fort Morgan
19	Thompson	VGM	Stephen L.	28		m	m	Farmer	"	"	"	English	"	"	Uncle, do	"	"
20	Thompson	VGM	Ella	19		F	"	no occupation	"	"	"	"	"	"	Father, James Adams O'Leary Station, P.Ed. Island, Canada	"	"
21	Thompson	VGM	John B.	6		m	S	"	no	no	"	"	"	"	Uncle, Frank Smith West Point, Lot, & P.E. Island, Canada	"	"
22	Thompson	VGM	James	1		"	"	"	"	"	"	"	"	"	do	"	"
23	Craig	HMD	Harry S	19		"	"	Clerk	yes	yes	"	"	"	Goderich	Father, Wm. J. Craig Goderich, Ontario, Canada	Mich.	Detroit
24	Pressy	HMD	Alexander	28		"	"	Laborer	"	"	"	"	"	St. Thomas	Father, Silas Pressy St. Thomas, Ont. Canada	"	Port Huron
25	Ayres	HMD	Harry C.	33		"	m	Real Estate dealer	"	"	"	"	"	London	Brother-in-law, John Gauld London, Ont. Canada	Cal.	Los Angeles
26	Ayres	HMD	Ethel	27		F	"	no occupation	"	"	"	"	"	"	do	"	"
27	Ayres	HMD	Irene	9		"	S	"	"	"	"	"	"	"	Uncle, do	"	"
28	Ayres	HMD	Harold	7		m	"	"	"	"	"	"	"	"	do	"	"
29	Ayres	HMD	Dortha	5		F	"	"	no	no	"	"	"	"	do	"	"
30	Ayres		Stella	3		"	"	"	"	"	"	"	"	"	do	"	"

NOT USED

CLASS E.

*Instead of showing occupation of tourists and aliens in transit, state in column 6 whether they are "tourists" or "in transit."

†"Race or People" is to be determined by the stock from which aliens sprang and the language they speak. List of races will be found on back of this sheet.

NO PASSENGER [illegible] AT A CANADIAN OCEAN PORT FROM A FOREIGN SEAPORT WITHIN ONE YEAR OF DATE OF EXAMINATION MAY BE MANIFESTED ON THIS SHEET.

TO THE UNITED STATES FROM FOREIGN CONTIGUOUS TERRITORY

United States, under Act of Congress approved February 20, 1907 Class: "E."

MONTH OF May, 1908

19

(OVER.)

11—1504

13	14	15	16	17			18	19	20	21	22	23	24	SUPPLEMENTAL INFORMATION REQUIRED BY NATURALIZATION ACT APPROVED JUNE 29, 1906.						SUPPLEMENTAL INFORMATION REQUIRED BY IMMIGRATION REGULATIONS.			
														25	26	27	28	29		30	31	32	33
No. on List.	Whether having a ticket to such final destination.	By whom was passage paid? (Whether alien paid his own passage, whether paid by any other person, or by any corporation, society, municipality, or government.)	Whether in possession of $50, and if less, how much?	Whether ever before in the United States; and if so, when and where?			Whether going to join a relative or friend; and if so, what relative or friend, and his name and complete address.	Ever in prison or almshouse, or supported by charity? If so, which?	Whether a Polygamist.	Whether an Anarchist.	Whether coming by means of any offer, solicitation, promise, agreement, express or implied, to labor in the United States.	Condition of Health, Mental and Physical.	Deformed or Crippled. Nature, length of time, and cause.	Height.		Complexion.	Color of—		Marks of Identification.	Place of Birth.		Seaport of Landing.	Date of Landing.	Name of SS.	Date of Examination
				Yes or No.	If Yes— Year or period of years.	If Yes— Where?								Ft.	Ins		Hair.	Eyes.		Country.	City or Town.				
																							1908
1	no	-	$ 320	no	1906	Calgary Alberta	No address	no	no	no	no	Good	no	5	3½	Fair	light	Blue	Scar over right eye –	Canada	Corona	–	–	–	P.M.S.S. May 4
2	yes	Self	70	"	–	–	–	"	"	"	"	"	"	5	8	Medium	Brn	Brn	–	"	Tilsonburg	–	–	–	G.T.R. " 7 "
3	–	Husband	0	"	–	–	–	"	"	"	"	"	"			Fair	Gray	"	–	"	Stanton	–	–	–	" 7 "
4	"	Father	0	"	–	–	–	do	"	"	"	"	"				Dk Brn	"	–	"	Alliston	–	–	–	" 7 "
5	no	–	0	"	–	–	–	do	"	"	"	"	"				Brn	Brn	–	"	London	–	–	–	" 7 "
6	yes	Self	3	"	–	–	–	Sister, Catharine McKenzie 5108 Hoyt St. Cleveland, O.	"	"	"	"	"	5	6	Ruddy	"	"	–	"	East Williams	–	–	–	" 7 "
7	"	"	150	yes	2½ yrs	Wis Red Granite	June 1905	Friend, Robert Jones Waupaca, Wis.	"	"	"	"	"	5	8	"	Dk Brn	Blue	–	Wales	Trevor	N.Y.	Apr. 1903	Oceanic	" 7 "
8	"	"	80	no	–	–	–	Cousin, John Hoy Paw Paw, Mich.	"	"	"	"	"	5	9	Fair	Brn	"	–	Canada	Northfield	–	–	–	" 7 "
9	"	"	100	"	–	–	–	do	"	"	"	"	"	5	6	"	Gray Brn	"	–	"	"	–	–	–	" 7 "
10	"	"	450	"	–	–	–	Bro-in-law, Edgar Ehler Roseval, Garfield Co. Neb.	"	"	"	"	"	5	9½	Dk	Brn	"	Scar on left ankle.	England	Greenwich	Montreal	June 1888	Winnipeg	" 8 "
11	"	Husband	0	"	–	–	–	do	"	"	"	"	"	5	7¼	"	"	Gray	–	Canada	Washago	–	–	–	" 8 "
12	"	Father	0	"	–	–	–	do	"	"	"	"	"	5	2	"	"	Blue	–	"	Dwight	–	–	–	" 8 "
13	"	"	0	"	–	–	–	do	"	"	"	"	"				Dk Brn	Brn	–	"	"	–	–	–	" 8 "
14	"	"	0	"	–	–	–	do	"	"	"	"	"			Fair	Lt Brn	Blue	–	"	"	–	–	–	" 8 "
15	"	"	0	"	–	–	–	do	"	"	"	"	"				Brn	Brn	–	"	"	–	–	–	" 8 "
16	no	–	0	"	–	–	–	do	"	"	"	"	"				Lt Brn	Blue	–	"	"	–	–	–	" 8 "
17	"	–	0	"	–	–	–	do	"	"	"	"	"				Brn	Hazel	–	"	"	–	–	–	" 8 "
18	yes	Son	0	yes	1895 1898	N.H. Manchester	July 1898	Son, Major L. Thompson Fort Morgan, Colo	"	"	"	"	"	5	2½	"	Gray	Blue	–	"	West Point	–	–	–	" 8 "
19	"	Self	200	"	1899	"	"	Brother, do	"	"	"	"	"	5	7	"	Brn	"	–	"	Time Valley	–	–	–	" 8 "
20	"	Husband	0	"	1901	Pittston, Me.	Aug 1901	do	"	"	"	"	"	5	2	"	"	"	–	"	Elmsdale	–	–	–	" 8 "
21	no	–	0	no	–	–	–	do	"	"	"	"	"				Lt Brn	"	–	"	O'Leary Station	–	–	–	" 8 "
22	"	–	0	"	–	–	–	do	"	"	"	"	"				Lt Brn	"	–	"	"	–	–	–	" 8 "
23	yes	Self	6	"	–	–	–	Uncle, Alfred J. Chambers 444 Grand River, Detroit, Mich.	"	"	"	"	"	5	5	"	Dk Brn	Gray	–	"	Goderich	–	–	–	" 8 "
24	"	"	1225	"	–	–	–	No address	"	"	"	"	"	5	–	"	"	Brn	–	"	Staffordville	–	–	–	" 8 "
25	"	"	400	"	–	–	–	do	"	"	"	"	"	5	6	Medium	Brn	Blue	–	"	Ionia	–	–	–	" 8 "
26	"	Husband	0	"	–	–	–	do	"	"	"	"	"	5	5½	"	"	"	–	"	London	–	–	–	" 8 "
27	"	Father	0	"	–	–	–	do	"	"	"	"	"				"	"	–	"	"	–	–	–	" 8 "
28	"	"	0	"	–	–	–	do	"	"	"	"	"				"	"	–	"	"	–	–	–	" 8 "
29	"	"	0	"	–	–	–	do	"	"	"	"	"			Dk	Brn	Brn	–	"	"	–	–	–	" 8 "
30	no	"	0	"	–	–	–	do	"	"	"	"	"			Fair	Golden Brn	Blue	–	"	"	–	–	–	" 8 "

CLASS E.

INSTRUCTIONS FOR FILLING ALIEN MANIFESTS.

Column 3 (*Age*).—The return of age in column 3 should be expressed in years or months, the latter applying only to those under 1 year of age.

Column 4 (*Sex*).—The entry in column 4 should be either M (male) or F (female).

Column 5 (*Married or single*).—The entry in column 5 should be either M (married), S (single), Wd (widowed), or D (divorced).

Column 6 (*Calling or occupation*).—The entry in column 6 should describe as accurately as possible the occupation, trade, or profession of each alien arrival, as for example: Civil engineer, stationary engineer, locomotive engineer, mining engineer, brass polisher, steel polisher, iron molder, wood turner, etc., and not simply as engineer, polisher, molder, turner, or other indefinite designations.

A distinction should be made between *farmers* and *farm laborers*, regardless of the amount of money shown, as follows:

A farmer is one who operates a farm, either for himself or others.

A farm laborer is one who works on a farm for the man who operates it.

Aliens intending to pass through and out of the United States should be recorded under head of occupation as "in transit;" those coming only for a temporary sojourn in the United States, but not intending to pass through in transit, should be classed as "tourists" under head of occupation.

Column 7 (*Able to read and write*).—Column 7 is subdivided and the entries therein should be either Yes—Yes (can read and write), No—No (can neither read nor write), or Yes—No (can read but not write).

Column 8 (*Nationality*).—Column 8 should be construed to mean the country of which immigrant is a citizen or subject.

Column 9 (*Race or people*).—The entry in column 9 should show the race or people as given in list on reverse side of alien manifest.

Special attention should be paid to the distinction between race and nationality. For instance, "France" appearing on a manifest does not necessarily mean "French" by race or people, and similarly, "French" appearing on a manifest does not necessarily mean "France" by nationality. An alien who is Irish, German, or Hebrew by race might properly come under the heading of United Kingdom or any other country by nationality. In this connection the following distinctions should be specially observed:

CUBAN.

The term "Cuban" refers to the Cuban people (not Negroes).

WEST INDIAN.

"West Indian" refers to the people of the West Indies other than Cuba (not Negroes).

SPANISH-AMERICAN.

"Spanish-American" refers to the people of Central and South America of Spanish descent.

AFRICAN (BLACK).

"African (black)" refers to the African Negro, whether coming from Cuba or other islands of the West Indies, North or South America, Europe, or Africa. Any alien whose appearance indicates an admixture of Negro blood should be classified under this heading.

ITALIAN (NORTH).

The people who are native to the basin of the River Po in northern Italy (i. e., compartments of Piedmont, Lombardy, Venetia, and Emelia) and their descendants, whether residing in Italy, Switzerland, Austria-Hungary, or any other country, should be classed as "Italian (north)." Most of these people speak a Gallic dialect of the Italian language.

ITALIAN (SOUTH).

The people who are native to that portion of Italy south of the basin of the River Po (i. e., compartments of Liguria, Tuscany, the Marches, Umbria, Rome, the Abruzzi and Molise, Campania, Apulia, Basilicata, Calabria, Sicily, and Sardinia) and their descendants, should be classed as "Italian (south)."

Column 10 (*Last permanent residence*).—The entries in column 10 should show the *country and city or town* of last permanent residence. It is important for statistical purposes that country of last permanent residence independent of country of temporary residence, nationality, or race be shown.

Aliens who are permanent residents of the United States and are returning from a visit abroad should be recorded on manifests as United States for country of last permanent residence.

Column 11 (*Name and complete address of nearest relative or friend in country whence alien came*).—The entry in column 11 should give name and address of such relative. If no such relative living, give name and address of friend.

Column 12 (*Final destination*).—The entry in column 12 should show definitely the place (city or town) of final destination if within the United States; country, if outside the United States.

Column 14 (*Whether having a ticket to such final destination*).—The entry in column 14 should be either Yes (ticket) or No (no ticket).

Column 15 (*By whom was passage paid*).—The entry in column 15 should show definitely by whom passage was paid, as self; husband, father, brother, or other relative; friend; steamship company, etc.

Column 16 (*Whether in possession of $50, and if less, how much*).—The entry in column 16 should give in each case (individual or family) the exact amount of money shown.

Money brought by the head of a family should not be divided among the several members of the family.

Column 17 (*Whether ever before in the United States; and if so, when and where*).—The entries in column 17 should show whether or not (Yes or No) in the United States before; and if so, the year (or period of years), place, and date of last departure from the United States; as 1894–97; Philadelphia; Dec. 6, 1897.

Column 18 (*Going to join relative or friend; and if so, what relative or friend*).—The entry in column 18 should show whether going to join either a relative or friend; and if so, what relative or friend, with name and complete address.

Columns 19 to 33.—The answers in these columns should be complete, as indicated by the several headings.

LIST OF RACES OR PEOPLES.

African (black).
Armenian.
Bohemian.
Bosnian.
Bulgarian.
Chinese.
Croatian.
Cuban.
Dalmatian.
Dutch.
East Indian.
English.
Finnish.
Flemish.
French.
German.
Greek.
Hebrew.
Herzegovinian.
Irish.
Italian (North).
Italian (South).
Japanese.
Korean.
Lithuanian.
Magyar.
Mexican.
Montenegrin.
Moravian.
Pacific Islander.
Polish.
Portuguese.
Roumanian.
Russian.
Ruthenian (Russniak).
Scandinavian (Norwegians, Danes, and Swedes).
Scotch.
Servian.
Slovak.
Slovenian.
Spanish.
Spanish-American.
Syrian.
Turkish.
Welsh.
West Indian.

11—1594

NOT USED

Form 1—Canada.

WHEN USED RETURN TO 233 ST. ANTOINE ST., MONTREAL, AT END OF EACH MONTH

Department of Commerce and Labor
IMMIGRATION SERVICE

LIST OR MANIFEST OF ALIEN PASSENGERS APPLYING FOR ADMISSION

Required by the regulations of Secretary of Commerce and Labor of the

PORT OF Port Huron, Mich

SHEET NO. 14

11—1594

1	2		3	4	5	6	7		8	9	10		11	12	
No. on List.	NAME IN FULL. Family Name.	Given Name.	Age. Yrs.	Mos.	Sex. Married or Single.	*Calling or Occupation.	Able to— Read.	Write.	Nationality. (Country of which citizen or subject.)	†Race or People.	Last Permanent Residence. Country.	City or Town.	The name and complete address of nearest relative or friend in country whence alien came.	Final Destination. State.	City or Town.
1	Ayres	Oliver	- 4	m	S	no occupation	no	no	Canada	English	Canada	London	Uncle, John Gould London, Ont. Canada	Cal.	Los Angeles
2	Martin	Mary	32	F	M	Nurse	yes	yes	"	"	"	"	Father, James Martin Montreal, Canada	"	"
3	Goodboit	Baptiste	26	m	M	Laborer	"	"	"	French	"	Grand Falls	Father, Abraham Goodboit Grand Falls, N.B. Canada	Mont.	Missoula
4	Goodboit	Lucile	19	F	"	no occupation	"	"	"	"	"	"	Mother, Mina Poitras Grand Falls, N.B. Canada	"	"
5	Sadler	George	24	m	"	Hotel Clerk	"	"	"	English	"	Stratford	Aunt, Ella Sadler Wingham, Ont. Canada	Mich.	Detroit
6	Sadler	Jessie	24	F	"	no occupation	"	"	"	"	"	"	Cousin, Lottie Clemens Park Hill, Ont. Canada	"	"
Debarred	Cunliffe	Wellington	55	m	"	Carpenter	"	"	"	"	"	Unknown	No relatives	"	Alden
8	Woolgar	George	23	"	S	Waiter	"	"	"	Irish	"	Toronto	Stepfather, Peter Ernest 438 West King St. Toronto, Canada	"	Mt. Clemens
9	Woodman	Edna	21	F	"	no occupation	"	"	"	English	"	London	No relatives	Ill.	Chicago
10	Currie	Duncan	38	m	"	Laborer	"	"	"	Scotch	"	Collingwood	Brother, Ronald Currie Collingwood, Ont. Canada	Ill.	"
11	Dix	John	24	"	M	Farmlaborer	"	"	"	English	"	Lisgar	Bro-in-law, Alfred Scott 9 Sidnum St. Toronto, Canada	Mont.	Missoula
Debarred	Dick	David	22	"	"	Sailor	"	"	"	Scotch	"	Fergus	Mother, Mrs. James King Fergus, Ont. Canada	Wis.	Manitowoc
13	Slee	John	28	"	M	Miner	"	"	"	English	"	Galt	Wife, Jane Slee Galt, Ont. Canada	Alaska	Treadwell
14	Worth	Harry Chas.	25	"	S	Farmer	"	"	"	"	"	Clinton	Father, Martin Worth Clinton, Ont. Canada	Mich.	Marlett
15	Phillips	Wesley	25	"	"	Laborer	"	"	"	"	"	Petrolia	Father, Charles Phillips Petrolia, Ont. Canada.	O.	Elyroia
16	Card	Edward	25	"	"	Store Clerk	"	"	"	"	"	Enterprise	Father, Almond Card Enterprise, Ont. Canada	Mich.	Port Huron
17	Gilmore	Herman	19	"	"	Sailor	"	"	"	Irish	"	Sarnia	Father, Samuel Gilmore Red Deer, Alberta, Canada	"	"
18	Newton	Richard	18	"	"	Farmlaborer	"	"	"	English	"	Clifford	Father, Wm. Newton.	N.D.	Shelela
19	Allewell	Elizabeth Elma	33	F	W	no occupation	"	"	"	"	"	Orillia	Aunt, Mrs. Mary James Oxbridge, Ont. Canada	"	Leal
20	Allewell	Arthur	8	m	S	"	"	"	"	"	"	"	-do	"	"
21	Allewell	Clayton	5	"	"	"	no	no	"	"	"	"	-do	"	"
22	Allewell	Eileen	1	F	"	"	"	"	"	"	"	"	-do	"	"
23	Mehr	Rosa	55	"	M	"	"	"	"	Hebrew	"	Toronto	Husband, Jacob Mehr 122 Richmond St. Toronto, Canada	Mich.	Mt. Clemens
24	Forest	Myrtle	20	"	S	"	yes	yes	"	Scotch	"	Eastwood	Father, Wm. Forest Eastwood, Ont. Canada	Cal.	Colton
25	Farley	Henry	27	m	M	Laborer	"	"	"	English	"	Toronto	Brother, John Farley Guilfer, Surrey, England.	Ia.	Avery
26	Farley	Lizzie Eliza	27	F	"	no occupation	"	"	"	"	"	"	Bro-in-law, -do	"	"
27	Hill	Arthur George	49	m	"	Wheelwright	"	"	"	"	"	"	Brother, Albert Sims 5 Simpson Ave, Toronto, Canada	Ark	Huntington
28	Hill	Annie Jane	45	F	"	no occupation	"	"	"	"	"	"	-do	"	"
29	Hill	Wilfred	21	m	S	Laborer	"	"	"	"	"	"	-do	"	"
30	Pedley	Norman H.	23	"	S	Civil Engineer	"	"	"	"	"	Montreal	Father Hugh Pedley No. 177 Drummond St. Montreal, Canada	Ill.	Decatur

NOT USED

*Instead of showing occupations of tourists and aliens in transit, state in column 6 whether they are "tourists" or "in transit."

†"Race or People" is to be determined by the stock from which aliens sprang and the language they speak. List of races will be found on back of this sheet.

CLASS 3.

NO PASSENGER WHO ARRIVED AT A CANADIAN OCEAN PORT FROM A FOREIGN SEAPORT WITHIN ONE YEAR OF DATE OF EXAMINATION MAY BE MANIFESTED ON THIS SHEET.

TO THE UNITED STATES FROM FOREIGN CONTIGUOUS TERRITORY

United States, under Act of Congress approved **February 20, 1907** Class: "E."

14 (OVER.)

MONTH OF May, 1908.

11—1904

13 No. on List.	14 Whether having a ticket to such final destination.	15 By whom was passage paid? (Whether alien paid his own passage, whether paid by any other person, or by any corporation, society, municipality, or government.)	16 Whether in possession of $50 and if less, how much?	17 Whether ever before in the United States; and if so, when and where? Yes or No.	If Yes— Year or period of years.	Where?	Date of last departure from U. S.	18 Whether going to join a relative or friend; and if so, what relative or friend, and his name and complete address.	19 Ever in prison or almshouse, or institution for care and treatment of the insane, or supported by charity? If so, which?	20 Whether a Polygamist.	21 Whether an Anarchist.	22 Whether coming by reason of any other contract, printed or spoken, to labor in the United States.	23 Condition of Health, Mental and Physical.	24 Deformed or Crippled. Nature, length of time, and cause.	SUPPLEMENTAL INFORMATION REQUIRED BY NATURALIZATION ACT APPROVED JUNE 29, 1906. 25 Height. Ft.	Ins	26 Complexion.	27 Color of— Hair.	Eyes.	28 Marks of Identification.	29 Place of Birth. Country.	City or Town.	SUPPLEMENTAL INFORMATION REQUIRED BY IMMIGRATION REGULATIONS. 30 Seaport of Landing.	31 Date of Landing.	32 Name of SS.	33 Date of Examination. 1908
1	no	-	0	no	-	-	-	No address	no	no	no	no	Good	no	-	-	Medium	Bro	Blue	-	Canada	London	-	-	-	May 9 G.T.R.
2	yes	Self.	10	"	-	-	-	-do	"	"	"	"	"	"	5	-	Fair	"	"	-	"	Montreal	-	-	-	" 9 "
3	"	"	35	yes	1901 1904	Fairfield Me.	Oct. 1904	Bro-in-Law, Hy. Poitras Missoula, Mont.	"	"	"	"	"	"	5	8¼	Ruddy	Bro	Bro	-	"	Grand Falls	-	-	-	" 9 "
4	"	Husband	0	no	-	-	-	-do	"	"	"	"	"	"	5	2½	Fair	Bro	"	-	"	"	-	-	-	" 9 "
5	"	Self.	18	yes	1905 1906	Mich. Port Huron	Aug 5 1906	Mother, Mrs. Herring 45 Porter St. Detroit, Mich.	"	"	"	"	"	"	5	4	"	"	Gray	-	"	Wingham	-	-	-	" 9 "
6	"	Husband	0	"	1885 1906	Detroit, Mich.	Sept 3 1906	-do.	"	"	"	"	"	"	5	5	"	"	Blue	-	"	Watford	-	-	-	" 9 "
7	no	-	0	no	1886 1907	L. E. & W.	9/-/07	Friend, Joe Artlerson Alden, Mich.	"	"	"	"	"	"	5	8	DK	Gray	"	-	"	Woodstock	-	-	-	P.M.S. " 9 Ferry
8	yes	Self.	5 40	"	1897 1908	Pittsburg Pa	1/-/08	Friend, R.M. Reh Mount Clemens, Mich.	"	"	"	"	"	"	5	6	Fair	DK Bro	Bro	-	"	Toronto	-	-	-	G.T.R.H " 9 "
9	"	"	10	"	-	-	-	Mother, Mary Woodman 2036 Indiana Ave, Chicago, Ill.	"	"	"	"	"	"	5	6	"	Lt. Bro	Blue	-	"	London	-	-	-	" 9 "
10	"	"	35	"	1901 1908	Chicago	1/-/08	No address	"	"	"	"	"	"	6	1¾	DK	DK Bro	Gray	-	"	Nattawaa	-	-	-	" 9 "
11	"	"	135	"	-	-	-	Wife, Louise Dix Missoula, Mont.	"	"	"	"	"	"	5	8¼	Fair	Lt Bro	Blue	-	England	Seaton Carew	Quebec	June 1 1904	Pomeranian	" 10 "
12	"	"	20	"	-	A. C. L.	-	Friend, D.M. Crooker Manitowoc, Wis.	"	"	"	yes	"	"	5	9	"	DK Bro	"	Scar left forehead	Canada	Fergus	-	-	-	" 10 "
13	"	"	50	"	-	-	-	Bro-in-law, Samuel Boast Treadwell, Alaska	"	"	"	no	"	"	5	7¾	"	Lt Bro	"	-	England	Ulveston	Halifax	Jan 30 1904	Canada	" 11 "
14	no	-	22	yes	1883 1903	N.D. Grand Forks	Jan. 1903	Cousin, Clarence Whitly Marlette, Mich.	"	"	"	"	"	"	5	9¼	"	Bro	"	-	U. S.	Grand Forks N.D.	-	-	-	" 11 "
15	yes	Self.	3 75	"	3½ yrs	Pittsburg, Pa.	Nov. 17 1905	Sister, Mrs. H. Hyndman Elyreia, O.	"	"	"	"	"	"	5	9	Ruddy	DK Bro	"	Scar left thumb.	Canada	Petrolia	-	-	-	" 11 "
16	"	"	50	no	-	-	-	No address	"	"	"	"	"	"	5	3½	DK	Bro	Hazel	-	"	Enterprise	-	-	-	" 12 "
17	"	"	35 ¢	"	1905 1908	Illinois Illinois	5/-/08	Uncle James Gilmore Port Huron, Mich.	"	"	"	"	"	"	5	9½	"	"	Blue	Initials H.W.G. tattooed on left arm.	"	Forrest	-	-	-	P.M.S. " 12 Ferry
18	"	Brother	5	"	-	-	-	Brother, Frank Newton Shelela, N.D.	"	"	"	"	"	"	5	7	Ruddy	"	Gray	-	"	Clifford	-	-	-	G.T.R.C. " 12
19	"	Self	200	"	-	-	-	Mother, Mrs. Rachel Connor Leal, N.D.	"	"	"	"	"	"	5	-	Fair	"	"	-	"	Oxbridge	-	-	-	" 13 "
20	"	Mother	0	"	-	-	-	-do	"	"	"	"	"	"	-	-	"	"	"	-	"	Uptergrove	-	-	-	" 13 "
21	no	-	0	"	-	-	-	-do	"	"	"	"	"	"	-	-	"	"	"	-	"	"	-	-	-	" 13 "
22	"	-	0	"	-	-	-	-do	"	"	"	"	"	"	-	-	"	"	Blue	-	"	"	-	-	-	" 13 "
23	yes	Self	100	"	-	-	-	No address	"	"	"	"	"	"	4	10¾	DK	DK Bro	Bro	Growth of hair on upper lip.	Russia	Kovner	Unknown	1885	Unknown	" 13 "
24	"	Father	57	"	-	-	-	Friend, Charles Gregor Colton, Ia.	"	"	"	"	"	"	5	2	Fair	Lt. Bro	"	-	Canada	Eastwood	-	-	-	" 13 "
25	"	Self	225	"	-	-	-	Bro-in-law, Frank West Avery, Ia.	"	"	"	"	"	"	5	8½	"	"	Gray	-	England	Sussex	Halifax	Mar. 10 1907	Virginian	" 13 "
26	"	Husband	0	"	-	-	-	Bro. -do	"	"	"	"	"	"	5	4	"	"	Bro	-	"	Bath	"	"	"	" 13 "
27	"	Self	300	"	-	-	-	Son, Ernest Hill. Huntington, Ark.	"	"	"	"	"	"	5	6½	"	Gray	Gray	-	"	Stroud	Quebec	Oct. 1902	Lake Manitoba	" 14 "
28	"	Husband	0	"	-	-	-	-do	"	"	"	"	"	"	5	-	"	"	Bro	-	"	"	"	"	"	" 14 "
29	"	Father	60	"	-	-	-	-do	"	"	"	"	"	"	5	5	DK	Bro	"	-	"	"	"	"	"	" 14 "
30	"	Self	25	"	-	-	-	No address	"	"	"	"	"	"	5	6	Fair	Bro	Blue	None	Canada	Coburg	-	-	-	" 14 "

CLASS E.

INSTRUCTIONS FOR FILLING ALIEN MANIFESTS.

Column 3 (*Age*).—The return of age in column 3 should be expressed in years or months, the latter applying only to those under 1 year of age.

Column 4 (*Sex*).—The entry in column 4 should be either M (male) or F (female).

Column 5 (*Married or single*).—The entry in column 5 should be either M (married), S (single), Wd (widowed), or D (divorced).

Column 6 (*Calling or occupation*).—The entry in column 6 should describe as accurately as possible the occupation, trade, or profession of each alien arrival, as for example: Civil engineer, stationary engineer, locomotive engineer, mining engineer, brass polisher, steel polisher, iron molder, wood turner, etc., and not simply as engineer, polisher, molder, turner, or other indefinite designations.

A distinction should be made between *farmers* and *farm laborers*, regardless of the amount of money shown, as follows:

A farmer is one who operates a farm, either for himself or others.

A farm laborer is one who works on a farm for the man who operates it.

Aliens intending to pass through and out of the United States should be recorded under head of occupation as "in transit;" those coming only for a temporary sojourn in the United States, but not intending to pass through in transit, should be classed as [illegible] head of occupation.

Column 7 (*Able to read and write*).—Column 7 is subdivided and the entries therein should be either Yes—Yes (can read and write), No—No (can neither read nor write), or Yes—No (can read but not write).

Column 8 (*Nationality*).—Column 8 should be construed to mean the country of which immigrant is a citizen or subject.

Column 9 (*Race or people*).—The entry in column 9 should show the race or people as given in list on reverse side of alien manifest.

Special attention should be paid to the distinction between race and nationality. For instance, "France" appearing on a manifest does not necessarily mean "French" by race or people, and similarly, "French" appearing on a manifest does not necessarily mean "France" by nationality. An alien who is Irish, German, or Hebrew by race might properly come under the heading of United Kingdom or any other country by nationality. In this connection the following distinctions should be specially observed:

CUBAN.

The term "Cuban" refers to the Cuban people (not Negroes).

WEST INDIAN.

"West Indian" refers to the people of the West Indies other than Cuba (not Negroes).

SPANISH-AMERICAN.

"Spanish-American" refers to the people of Central and South America of Spanish descent.

AFRICAN (BLACK).

"African (black)" refers to the African Negro, whether coming from Cuba or other islands of the West Indies, North or South America, Europe, or Africa. Any alien whose appearance indicates an admixture of Negro blood should be classified under this heading.

ITALIAN (NORTH).

The people who are native to the basin of the River Po in northern Italy (i. e., compartments of Piedmont, Lombardy, Venetia, and Emelia) and their descendants, whether residing in Italy, Switzerland, Austria-Hungary, or any other country, should be classed as "Italian (north)." Most of these people speak a Gallic dialect of the Italian language.

ITALIAN (SOUTH).

The people who are native to that portion of Italy south of the basin of the River Po (i. e., compartments of Liguria, Tuscany, the Marches, Umbria, Rome, the Abruzzi and Molise, Campania, Apulia, Basilicata, Calabria, Sicily, and Sardinia) and their descendants, should be classed as "Italian (south)."

Column 10 (*Last permanent residence*).—The entries in column 10 should show the *country and city or town* of last permanent residence. It is important for statistical purposes that country of last permanent residence independent of country of temporary residence, nationality, or race be shown.

Aliens who are permanent residents of the United States and are returning from a visit abroad should be recorded on manifests as United States for country of last permanent residence.

Column 11 (*Name and complete address of nearest relative or friend in country whence alien came*).—The entry in column 11 should give name and address of such relative. If no such relative living, give name and address of friend.

Column 12 (*Final destination*).—The entry in column 12 should show definitely the place (city or town) of final destination if within the United States; country, if outside the United States.

Column 14 (*Whether having a ticket to such final destination*).—The entry in column 14 should be either Yes (ticket) or No (no ticket).

Column 15 (*By whom was passage paid*).—The entry in column 15 should show definitely by whom passage was paid, as self; husband, father, brother, or other relative; friend; steamship company, etc.

Column 16 (*Whether in possession of $50, and if less, how much*).—The entry in column 16 should give in each case (individual or family) the exact amount of money shown.

Money brought by the head of a family should not be divided among the several members of the family.

Column 17 (*Whether ever before in the United States; and if so, when and where*).—The entries in column 17 should show whether or not (Yes or No) in the United States before; and if so, the year (or period of years), place, and date of last departure from the United States; as 1894–97; Philadelphia; Dec. 6, 1897.

Column 18 (*Going to join relative or friend; and if so, what relative or friend*).—The entry in column 18 should show whether going to join either a relative or friend; and if so, what relative or friend, with name and complete address.

Columns 19 to 33.—The answers in these columns should be complete, as indicated by the several headings.

LIST OF RACES OR PEOPLES.

African (black).
Armenian.
Bohemian.
Bosnian.
Bulgarian.
Chinese.
Croatian.
Cuban.
Dalmatian.
Dutch.
East Indian.
English.
Finnish.
Flemish.
French.
German.
Greek.
Hebrew.
Herzegovinian.
Irish.
Italian (North).
Italian (South).
Japanese.
Korean.
Lithuanian.
Magyar.
Mexican.
Montenegrin.
Moravian.
Pacific Islander.
Polish.
Portuguese.
Roumanian.
Russian.
Ruthenian (Russniak).
Scandinavian (Norwegians, Danes, and Swedes).
Scotch.
Servian.
Slovak.
Slovenian.
Spanish.
Spanish-American.
Syrian.
Turkish.
Welsh.
West Indian.

11—1604

Form 1—Canada.

WHEN USED RETURN TO 233 ST. ANTOINE ST., MONTREAL, AT END OF EACH MONTH

Department of Commerce and Labor
IMMIGRATION SERVICE

LIST OR MANIFEST OF ALIEN PASSENGERS APPLYING FOR ADMISSION

Required by the regulations of Secretary of Commerce and Labor of the

PORT OF Port Huron, Mich.

SHEET NO. 15

11—1598

1	2		3	4	5	6	7		8	9	10		11	12	
No. on List.	NAME IN FULL. Family Name.	Given Name.	Age. Yrs.	Mos.	Sex. Married or Single.	*Calling or Occupation.	Able to— Read.	Write.	Nationality. (Country of which citizen or subject.)	†Race or People.	Last Permanent Residence. Country.	City or Town.	The name and complete address of nearest relative or friend in country whence alien came.	Final Destination. State.	City or Town.
	Dixon	J.H. Mary	19		F. S.	Domestic	yes	yes	Canada	Irish	Canada	Toronto	Foster father George Dixon Tyleomburg Canada	Mich.	Mt. Clemens
2	Marden	J.H. Martin L	43		M. S.	Carpenter	"	"	"	English	"	London	Father James Marden West London Canada	Ill.	Moline
3	Casbenette	E.P. Lewis	24		"	"	"	"	"	French	"	Riversdale	Father Joseph Casbenette Walkerton Ont Canada	Wis.	Catawba
4	Mc Donald	J.H. Mary	32		F. M.	Nurse	"	"	"	Scotch	"	Stratford	Father Kaiser Mc Donald Stratford Ont Canada	Ill.	Chicago
5	Casbenette	E.P. Raphael	26		M. S.	Stonemason	"	"	"	French	"	Walkerton	Father Joseph Casbenette Walkerton Ont Canada	Wis.	Catawba
6	Labelle	H.M.D. Mary	33		F. M.	None	"	"	"	"	"	Montreal	Mother Elizabeth Williams Montreal Canada	Ill.	Chicago
7	Labelle	H.M.D. Joseph	34		M.	Hotel Keeper	"	"	"	"	"	"	Father Joseph Labelle Sr. Montreal Canada	"	"
8	Holt	H.M.D. Charles	16		" S.	Cook	"	"	"	African (Black)	"	Sarnia	Father J. Holt 416 Nelson St Sarnia Ont Canada	Mich.	Port Huron
Debarred	Swain	B.R. Matthew	81		"	None	"	"	"	Irish	"	Wyoming	Daughter Sarah Henderson Wyoming Ont Canada	Ohio	Middlefield
10	Mc Diarmid	B.R. Orvill	23		" M.	Painter	"	"	"	Scotch	"	Oshawa Junction	Brother Earl Diarmid Dungzoll Canada	Mich.	Flint
11	Mc Diarmid	B.R. Mabel	18		F.	None	"	"	"	Scotch	"	" "	Father Frank Nall Lyncoe St Oshawa Junction Canada	"	"
12	Bonthion	J.H. Margaret	22		" S.	Nurse	"	"	"	Scotch	"	Hensel	Father Robert Bonthion Hensel Canada	"	Detroit
13	Halpin	E.P. Herbert	25		M.	Labarer	"	"	"	Irish	"	Stratford	Father James Halpin Fairview Canada	Ill.	Chicago
14	Mower	E.P. Mary	54		F. M.	None (retired Miller)	"	"	"	English	"	Cambaro	no relative	Mich.	New Lothrop
15	Mower	B.R. John	66		M.	None	"	"	"	"	"	"	Friend: Tobias Fletcher Thedford Canada	"	" "
16	Bush	B.R. Clarence	29		" S.	None	"	"	"	"	"	Hopeville	No Relative	"	Brown City
17	Brown	J.H. Rachel	30		F. M.	"	"	"	"	"	"	Winchelsea	Father Wm Coward Winchelsea Canada	"	Croswell
18	Kranskoff	H.M.D. Maggie	28		F. S.	Domestic	"	"	"	German	"	Mc Killop	Father Joseph Kranskoff Mc Killop Canada	Cal.	San Francisco
19	Bonner	H.M.D. Mrs. Annejane	40		F. M.	None	"	"	"	Irish	Canada	Mayie B.C.	Sister Mary Kearney Mayie B.C. Canada	Wash.	Spokane
20	Bonner	H.M.D. John	3		M. S.	"	No	No.	"	"	"	"	Aunt " "	"	"
21	Bonner	H.M.D. Joseph	1		"	"	"	"	"	"	"	"	Aunt " "	"	"
22	Bonner	H.M.D. Viola	4		F.	"	"	"	"	"	"	"	Aunt " "	"	"
23	Bonner	H.M.D. James	6		M.	"	"	"	"	"	"	"	Aunt " "	"	"
24	O'Brien	J.H. Frank	22		M. S.	Glassblower	yes.	yes.	"	"	"	Toronto	Aunt Debora Duffey Dundas Canada	Mich.	Detroit
25	Fisher	B.R. Stephan	23		" "	Butcher	"	"	"	English	"	Collingwood	Father Allen Fisher Collingwood Canada	"	"
26	Janquay	B.R. Edward	36		" Widower	Laborer	"	"	"	French	"	Cornwall	Father John Janquay Cornwall Canada	Cal.	San Francisco
27	Blake	J.H. Mrs. Nellie	35		F. Widow	Cook	"	"	"	Scotch	"	St. Marys	Sister Mrs. Wm Spearin St. Marys Ont	Col.	Denver
28	Littleton	V.H.M. William	45		M. M.	Farmer	"	"	"	English	"	Walbeeby	Cousin Isaac Johnson Chatham Ont Canada	Mich.	Romeo
Debarred 29	Porter	B.R. Marshall	18		" S.	Sailor	"	"	"	Irish	"	Elsinore	Mother Julia Porter Elsinore Canada	Ohio	Cleveland
30	Hainington	J.H. Joseph	42		" Widower	Laborer	"	"	"	English	"	Montreal	Nearelative	Ill.	Chicago

NOT USED

* Instead of "Laborer," "Merchant," "Farmer," etc., state in column 6 whether they are "Employer," "Worker on own account," or "Without occupation."

† "Race or People" is to be determined by the stock from which aliens sprang and the language they speak. List of races will be found on back of this sheet.

CLASS E. 3

NO PASSENGER WHO ARRIVED AT A CANADIAN OCEAN PORT FROM A FOREIGN SEAPORT WITHIN ONE YEAR OF DATE OF EXAMINATION MAY BE MANIFESTED ON THIS SHEET.

TO THE UNITED STATES FROM FOREIGN CONTIGUOUS TERRITORY

United States, under Act of Congress approved February 20, 1907

Class E.

15

(OVER.)

11—1884

MONTH OF May, 1908

13	14	15	16	17			18	19	20	21	22	23	24	25	26	27	28	29		30	31	32	33
				Whether ever before in the United States; and if so, when and where?										Height				Place of Birth					
No. on List.	Whether having a ticket to such final destination.	By whom was passage paid? (Whether alien paid his own passage, whether paid by any other person, or by any corporation, society, municipality, or government.)	Whether in possession of $50, and if less, how much?	Yes or No.	Year or period of years.	Where?	Date of last departure from U. S.	Whether going to join a relative or friend; and if so, what relative or friend, and his name and complete address.	Ever in prison or almshouse, or supported by charity?	Whether a Polygamist.	Whether an Anarchist.	Whether coming by means of any offer, solicitation, promise, or agreement, express or implied, to labor in the United States.	Condition of Health, Mental and Physical.	Deformed or Crippled. Nature, length of time, and cause.	Ft.	Ins	Complexion.	Color of— Hair.	Color of— Eyes.	Marks of Identification.	Country.	City or Town.	Seaport of Landing.	Date of Landing.	Name of SS.	Date of Examination.
																									1908
1	yes	Self	30.00	No	1902 1907	Mont. Mich. A.C.L.	1907 12/1/07	Friend: Miss Carrie Billion Denmark Hotel Mt. Clemens	No	No	No	yes	Good	No	5	1	Fair	Lt Bro	Grey	Scar right cheek	Canada	Toronto	–	–	–	9 T.M. May 14 08
2	"	"	20.00	No	–	–	–	Friend: L. B. Loongvist 1717 Leonidas Melvindale Ill	"	"	"	No	"	"	5	6	"	Bro	Blue	None	"	London	–	–	–	" 14 " 9 M.R.
3	"	Brother	5.00	No	–	–	–	Brother Peter Paskenetto Catawba Wis	"	"	"	"	"	"	5	8/4	Medium	Bro	Hazel	–	"	Riverdale	–	–	–	" 16 "
4	"	Self	10.00	No	–	–	–	Uncle Dr. J. M. Smith 417 Center St. Chicago Ill	"	"	"	"	"	"	5	4	Dark	Bro	Blue	None	"	Logan	–	–	–	" 16 "
5	"	Self	104.00	No	–	–	–	Brother Peter Paskenetto Catawba Wis	"	"	"	"	"	"	5	9½	Ruddy	Bro	Blue	Scar right corner Upper lip.	"	Riversdale	–	–	–	" 16 "
6	"	husband	600.00	"	"	–	–	No address	"	"	"	"	"	"	5	6	fair	Dk Bro	Grey	None	"	Montreal	–	–	–	" 16 "
7	"	Self	500	"	–	–	–	do.	"	"	"	"	"	"	5	8	Dark	Black	Brown	None	"	"	–	–	–	" 16 "
8	"	"	6.00	No	–	–	–	No address	"	"	"	"	"	"	5	5¾	black	black	brown	Scar on each hand	"	Sarnia	–	–	–	" 16 "
9	No.	Daughter	3.00	yes	1896 1904	Pigeon Pipe Lake	Pigeon 1904	Daughter: Ellen Bush Middlefield Ohio	"	"	"	"	poor.	Crippled by Rheumatism 15 years.	5	4	Sallow	Gray	Blue	None	Ireland	Bella Kanz Wexford Co.	Quebec	1841	Unknown	B.H.& Sup. " 17 From 9 T.R.R.
10	yes	Self	25.00	yes	Dec 1903 Mich Dec 1905	Flint	1905	Cousin: Fred Leonard 934 Lyon St. Flint Mich	"	"	"	"	Good	No	5	6	Dark	Dk Brown	Bro.	None	Canada	Thamesford	–	–	–	" 18
11	"	husband	Rich Man 1000	No	–	–	–	" " "	"	"	"	"	"	"	5	5½	fair	Lt Bro	Blue	None	"	Oshawa	–	–	–	" 18 "
12	"	Self	6.00	No	–	–	–	Brother, W. D. Bonthion going to meet her at train	"	"	"	"	"	"	5	5½	Dark	Dk Bro.	Bro.	None	"	Wensel	–	–	–	" 18 "
13	"	"	100.00	"	–	–	–	friend Mrs. E. Tigh 145 Ashland Ave Chicago Ill	"	"	"	"	"	"	5	9	fair	Bro.	Blue	None	"	Fairview	–	–	–	" 18 "
14	"	husband	No 0	yes	1873 1892	Sanbam N.Y. Hadley Mich	1892 March	Nephew: H. T. White New Lothrop, Mich	"	"	"	"	"	"	5	5¼	Dallow	Gray Bro.	gray	None	United States	Washington Mich	–	–	–	" 19 "
15	"	Self	2000.00	"	"	"	"	"	"	"	"	"	"	"	5	7	fair	White	Blue	None	England	Ropsley	N.Y.	1873	City of Washington	" 19 "
16	No	–	1.00	No	–	–	–	Mother: Mrs. Margaret Bush Brown City, Mich	"	"	"	"	"	"	–	–	Ruddy	Lt Bro.	Gray.	None	Canada	St. Thomas	–	–	–	" 19 "
17	yes	Self	6.00	"	–	–	–	Husband: Fenton Brown Caswell Mich	"	"	"	"	"	"	5	6	fair	Dk Bro.	Blue	None	"	Winchelsea	–	–	–	" 19 "
18	"	"	28.00	"	–	–	–	Uncle: John Kranskoff 117 Mundy St. San Francisco	"	"	"	"	"	"	5	6	Dark	Bro.	Bro.	None	"	McKillop	–	–	–	" 19 "
19	"	husband	50.00	No	–	–	–	Husband: Patrick J. Bonner Spokane Wash	"	"	"	"	"	"	5	5¾	fair	Dk Bro.	Blue	"	"	Bradford	–	–	–	" 19 "
20	No	–	0	"	–	–	–	Father Patrick Bonner	"	"	"	"	"	"	–	–	"	Lt Bro	"	"	"	Marjie B.C.	–	–	–	" 19 "
21	"	–	0	"	–	–	–	Father Patrick J. Bonner	"	"	"	"	"	"	–	–	"	"	"	"	"	" "	–	–	–	" 19 "
22	"	–	0	"	–	–	–	Father Patrick J. Bonner	"	"	"	"	"	"	–	–	"	"	"	"	"	Rosland B.C.	–	–	–	" 19 "
23	yes	father	0	"	–	–	–	Father Patrick J. Bonner	"	"	"	"	"	"	–	–	"	"	"	"	"	Bradford.	–	–	–	" 19 "
24	"	Self	37	No	–	–	–	Sister Mrs. Maggie Williams 199 Eight St. Detroit Mich	"	"	"	"	"	"	5	8	Dark	Bro.	Bro.	None	"	Hamilton	–	–	–	" 20 "
25	No	"	17	"	–	–	–	No address	"	"	"	"	"	"	5	3	"	"	Hazel	Scar on Chin	"	Collingwood	–	–	–	" 20 B.N.S. From G.T.R.R.
26	yes	"	100.00	No	1895 1907	Hartford Ia	12/1/07	Friend Fred Weber San Francisco Street Unknown	"	"	"	"	"	"	5	5¼	"	Dk Bro.	Blue	Scar on left neck	"	St. Wincales	–	–	–	" 20
27	"	"	20.00	"	1906 1908	Colo Denver	11/1/08	Abbat Hotel 19th & Custer Sts. Denver Col.	"	"	"	"	"	"	5	8½	"	Bro	Bro	None	"	Blanchard	–	–	–	" 21 "
28	No	Self	5	No	1903 1908	Amabot Mich	5/9/08	Wife: Margaret Littleton R.F.D. No. 1 Amadore Mich	"	"	"	"	"	"	5	9¾	"	Gray	Blue	Thumb off left hand	"	Wallaceburg	–	–	–	" 21 B.N.S. From
29	"	"	21.70	"	1903	A.C.L.	–	No address	"	"	"	yes	"	"	5	10½	fair	Bro	Blue	Scar on forehead Thumb off right hand	"	Elsmore	–	–	–	" 21 9 T.R.R.
30	yes	Self	150.00	No	1908	Chicago	3/1/08	Brother: George Warrington 637 Ohio St. Chicago Ill	"	"	"	No	"	"	5	10	Dark	Bro	Bro	right hand	"	Montreal	–	–	–	" 22

CLASS E.

INSTRUCTIONS FOR FILLING ALIEN MANIFESTS.

Column 3 (*Age*).—The return of age in column 3 should be expressed in years or months, the latter applying only to those under 1 year of age.

Column 4 (*Sex*).—The entry in column 4 should be either M (male) or F (female).

Column 5 (*Married or single*).—The entry in column 5 should be either M (married), S (single), Wd (widowed), or D (divorced).

Column 6 (*Calling or occupation*).—The entry in column 6 should describe as accurately as possible the occupation, trade, or profession of each alien arrival, as for example: Civil engineer, stationary engineer, locomotive engineer, mining engineer, brass polisher, steel polisher, iron molder, wood turner, etc., and not simply as engineer, polisher, molder, turner, or other indefinite designations.

A distinction should be made between *farmers* and *farm laborers*, regardless of the amount of money shown, as follows:

A farmer is one who operates a farm, either for himself or others.

A farm laborer is one who works on a farm for the man who operates it.

[redacted] under head of occupation as "in transit;" those coming only for a temporary sojourn in the United States, but not intending to pass through in transit, should be classed as "[redacted]" under head of occupation.

Column 7 (*Able to read and write*).—Column 7 is subdivided and the entries therein should be either Yes—Yes (can read and write), No—No (can neither read nor write), or Yes—No (can read but not write).

Column 8 (*Nationality*).—Column 8 should be construed to mean the country of which immigrant is a citizen or subject.

Column 9 (*Race or people*).—The entry in column 9 should show the race or people as given in list on reverse side of alien manifest.

Special attention should be paid to the distinction between race and nationality. For instance, "France" appearing on a manifest does not necessarily mean "French" by race or people, and similarly, "French" appearing on a manifest does not necessarily mean "France" by nationality. An alien who is Irish, German, or Hebrew by race might properly come under the heading of United Kingdom or any other country by nationality. In this connection the following distinctions should be specially observed:

CUBAN.

The term "Cuban" refers to the Cuban people (not Negroes).

WEST INDIAN.

"West Indian" refers to the people of the West Indies other than Cuba (not Negroes).

SPANISH-AMERICAN.

"Spanish-American" refers to the people of Central and South America of Spanish descent.

AFRICAN (BLACK).

"African (black)" refers to the African Negro, whether coming from Cuba or other islands of the West Indies, North or South America, Europe, or Africa. Any alien whose appearance indicates an admixture of Negro blood should be classified under this heading.

ITALIAN (NORTH).

The people who are native to the basin of the River Po in northern Italy (i. e., compartments of Piedmont, Lombardy, Venetia, and Emelia) and their descendants, whether residing in Italy, Switzerland, Austria-Hungary, or any other country, should be classed as "Italian (north)." Most of these people speak a Gallic dialect of the Italian language.

ITALIAN (SOUTH).

The people who are native to that portion of Italy south of the basin of the River Po (i. e., compartments of Liguria, Tuscany, the Marches, Umbria, Rome, the Abruzzi and Molise, Campania, Apulia, Basilicata, Calabria, Sicily, and Sardinia) and their descendants, should be classed as "Italian (south)."

Column 10 (*Last permanent residence*).—The entries in column 10 should show the *country and city or town* of last permanent residence. It is important for statistical purposes that country of last permanent residence independent of country of temporary residence, nationality, or race be shown.

Aliens who are permanent residents of the United States and are returning from a visit abroad should be recorded on manifests as United States for country of last permanent residence.

Column 11 (*Name and complete address of nearest relative or friend in country whence alien came*).—The entry in column 11 should give name and address of such relative. If no such relative living, give name and address of friend.

Column 12 (*Final destination*).—The entry in column 12 should show definitely the place (city or town) of final destination if within the United States; country, if outside the United States.

Column 14 (*Whether having a ticket to such final destination*).—The entry in column 14 should be either Yes (ticket) or No (no ticket).

Column 15 (*By whom was passage paid*).—The entry in column 15 should show definitely by whom passage was paid, as self; husband, father, brother, or other relative; friend; steamship company, etc.

Column 16 (*Whether in possession of $50, and if less, how much*).—The entry in column 16 should give in each case (individual or family) the exact amount of money shown.

Money brought by the head of a family should not be divided among the several members of the family.

Column 17 (*Whether ever before in the United States; and if so, when and where*).—The entries in column 17 should show whether or not (Yes or No) in the United States before; and if so, the year (or period of years), place, and date of last departure from the United States; as 1894–97; Philadelphia; Dec. 6, 1897.

Column 18 (*Going to join relative or friend; and if so, what relative or friend*).—The entry in column 18 should show whether going to join either a relative or friend; and if so, what relative or friend, with name and complete address.

Columns 19 to 33.—The answers in these columns should be complete, as indicated by the several headings.

Boniti

Port Huron, Mich

May 1908

	TOTAL	ADMITTED	DEBARRED	PENDING	DISAPPEARED	Trans
	47	47				12
CLASS B	47	47				
Class C	25	24	1			
	25	24	1			
Class CC	9	9	-			
	9	9				
	30	30	-			
CLASS D	30	30				
	181	162	14	5	5	
CLASS E	181	162	14	-	5	
TOTAL	292	277	15	5	5	12

CLASS B

ALLAN.			C. P. R. AT			C. P. R. Fe.			DOMINION			Stmsld			MISCEL.		
ADMITTED	DEBARRED	PENDING	ADMITTED	DEBARRED	PENDING	ADMITTED	DEBARRED	PENDING	ADMITTED	DEBARRED	PENDING	[illegible]	[illegible]	PENDING	ADMITTED	DEBARRED	PENDING
22			16						5			3			1		
22			16						5			3			1		

NON - IMMIGRANTS.

In Transit	12
Tourists	#
Residents of United States	1
Total	13

LIST OF RACES OR PEOPLES.

African (black).	Korean.
Armenian.	Lithuanian.
Bohemian.	Magyar.
Bosnian.	Mexican.
Bulgarian.	Montenegrin.
Chinese.	Moravian.
Croatian.	Pacific Islander.
Cuban.	Polish.
Dalmatian.	Portuguese.
Dutch.	Roumanian.
East Indian.	Russian.
English.	Ruthenian (Russniak).
Finnish.	Scandinavian (Norwegians, Danes, and Swedes).
Flemish.	Scotch.
French.	Servian.
German.	Slovak.
Greek.	Slovenian.
Hebrew.	Spanish.
Herzegovinian.	Spanish-American.
Irish.	Syrian.
Italian (North).	Turkish.
Italian (South).	Welsh.
Japanese.	West Indian.

11—1894

NOT USED

RECEIVED
MAY 27 1908
U. S. Commissioner of Immigration
MONTREAL CANADA

Form 1—Canada.

WHEN USED RETURN TO 333 ST. ANTOINE ST., MONTREAL, AT END OF EACH MONTH

Department of Commerce and Labor
IMMIGRATION SERVICE

LIST OR MANIFEST OF ALIEN PASSENGERS APPLYING FOR ADMISSION

Required by the regulations of Secretary of Commerce and Labor of the

SHEET NO. 16

11—1594

PORT OF Port Huron, Mich.

1	2		3	4	5	6	7		8	9	10		11	12	
No. on List.	NAME IN FULL. Family Name.	Given Name.	Age. Yrs.	Mos.	Sex. Married or Single.	*Calling or Occupation.	Able to— Read.	Write.	Nationality. (Country of which citizen or subject.)	†Race or People.	Last Permanent Residence. Country.	City or Town.	The name and complete address of nearest relative or friend in country whence alien came.	Final Destination. State.	City or Town.
Debarred	Smith J.L.	Eva	20		F. M.	Waitress	yes	yes	Canada	Irish	Canada	Toronto	Father: George Thomas 361 Carleton St, Toronto, Canada	Mich.	Detroit
2	NOT USED														
3	NOT USED														
4	NOT USED														
5	NOT USED														
6	NOT USED														
7	NOT USED														
8	NOT USED														
9	NOT USED														
10	NOT USED														
11	NOT USED														
12	NOT USED														
13	NOT USED														
14	NOT USED														
15	NOT USED														
16	NOT USED														
17	NOT USED														
18	NOT USED														
19	NOT USED														
20	NOT USED														
21	NOT USED														
22	NOT USED														
23	NOT USED														
24	NOT USED														
25	NOT USED														
26	NOT USED														
27	NOT USED														
28	NOT USED														
29	NOT USED														
30	NOT USED														

* Instead of showing occupations of females and children, as heretofore, write whether they are "females" and "children."

† "Race or People" is to be determined by the stock from which aliens sprang and the language they speak. List of races will be found on back of this sheet.

CLASS E.

NO PASSENGER WHO ARRIVED AT A CANADIAN OCEAN PORT FROM A FOREIGN SEAPORT WITHIN ONE YEAR OF DATE OF EXAMINATION MAY BE MANIFESTED ON THIS SHEET.

TO THE UNITED STATES FROM FOREIGN CONTIGUOUS TERRITORY

United States, under Act of Congress approved February 20, 1907

Class E. 16

MONTH OF May, 1908

(OVER.)

11—1504

13	14	15	16	17			18	19	20	21	22	23	24	SUPPLEMENTAL INFORMATION REQUIRED BY NATURALIZATION ACT APPROVED JUNE 29, 1906.						SUPPLEMENTAL INFORMATION REQUIRED BY IMMIGRATION REGULATIONS.			
														25	26	27	28	29		30	31	32	33
No. on List.	Whether having a ticket to such final destination.	By whom was passage paid? (Whether alien paid his own passage, whether paid by any other person, or by any corporation, society, municipality, or government.)	Whether in possession of $50, and if less, how much?	Whether ever before in the United States; and if so, when and where?			Whether going to join a relative or friend; and if so, what relative or friend, and his name and complete address.	Ever in prison or almshouse or institution for care and treatment? (Public institution or supported charity? If so, which?)	Whether a Polygamist.	Whether an Anarchist.	Whether coming by reason of any offer or solicitation, promise or agreement, express or implied, to labor in the United States.	Condition of Health, Mental and Physical.	Deformed or Crippled. Nature, length of time, and cause.	Height.		Complexion.	Color of—		Marks of Identification.	Place of Birth.		Seaport of Landing.	Date of Landing.	Name of SS.	Date of Examination.
				Yes or No.	If Yes— Year or period of years.	If Yes— Where?								Ft.	Ins		Hair.	Eyes.		Country.	City or Town.				
																							1908
1	Yes	Self	10	Yes	888 Bardstown Ky Apl 23 1905 5 Louisville Ky Prostitute		Friend: William McBride 228 Lafayette St, Detroit, Mich	No	No	No	No	Good	No	5	2	Dark	Brn.	Brn	None	United States	Bardstown Kentucky	—	—	—	May 23.
2																							
3																							
4																							
5																							
6																							
7																							
8																							
9																							
10																							
11																							
12																							
13																							
14																							
15																							
16																							
17																							
18																							
19																							
20																							
21																							
22																							
23																							
24																							
25																							
26																							
27																							
28																							
29																							
30																							

Edwin Pettit
Inspector in Charge

CLASS E.

INSTRUCTIONS FOR FILLING ALIEN MANIFESTS.

Column 3 (*Age*).—The return of age in column 3 should be expressed in years or months, the latter applying only to those under 1 year of age.

Column 4 (*Sex*).—The entry in column 4 should be either M (male) or F (female).

Column 5 (*Married or single*).—The entry in column 5 should be either M (married), S (single), Wd (widowed), or D (divorced).

Column 6 (*Calling or occupation*).—The entry in column 6 should describe as accurately as possible the occupation, trade, or profession of each alien arrival, as for example: Civil engineer, stationary engineer, locomotive engineer, mining engineer, brass polisher, steel polisher, iron molder, wood turner, etc., and not simply as engineer, polisher, molder, turner, or other indefinite designations.

A distinction should be made between *farmers* and *farm laborers*, regardless of the amount of money shown, as follows:

A farmer is one who operates a farm, either for himself or others.

A farm laborer is one who works on a farm for the man who operates it.

Aliens intending to pass through and out of the United States should be recorded under head of occupation as "in transit;" those coming only for a temporary sojourn in the United States, but not intending to pass through in transit, should be classed as "tourists" under head of occupation.

Column 7 (*Able to read and write*).—Column 7 is subdivided and the entries therein should be either Yes—Yes (can read and write), No—No (can neither read nor write), or Yes—No (can read but not write).

Column 8 (*Nationality*).—Column 8 should be construed to mean the country of which immigrant is a citizen or subject.

Column 9 (*Race or people*).—The entry in column 9 should show the race or people as given in list on reverse side of alien manifest.

Special attention should be paid to the distinction between race and nationality. For instance, "France" appearing on a manifest does not necessarily mean "French" by race or people, and similarly, "French" appearing on a manifest does not necessarily mean "France" by nationality. An alien who is Irish, German, or Hebrew by race might properly come under the heading of United Kingdom or any other country by nationality. In this connection the following distinctions should be specially observed:

CUBAN.

The term "Cuban" refers to the Cuban people (not Negroes).

WEST INDIAN.

"West Indian" refers to the people of the West Indies other than Cuba (not Negroes).

SPANISH-AMERICAN.

"Spanish-American" refers to the people of Central and South America of Spanish descent.

AFRICAN (BLACK).

"African (black)" refers to the African Negro, whether coming from Cuba or other islands of the West Indies, North or South America, Europe, or Africa. Any alien whose appearance indicates an admixture of Negro blood should be classified under this heading.

ITALIAN (NORTH).

The people who are native to the basin of the River Po in northern Italy (i. e., compartments of Piedmont, Lombardy, Venetia, and Emelia) and their descendants, whether residing in Italy, Switzerland, Austria-Hungary, or any other country, should be classed as "Italian (north)." Most of these people speak a Gallic dialect of the Italian language.

ITALIAN (SOUTH).

The people who are native to that portion of Italy south of the basin of the River Po (i. e., compartments of Liguria, Tuscany, the Marches, Umbria, Rome, the Abruzzi and Molise, Campania, Apulia, Basilicata, Calabria, Sicily, and Sardinia) and their descendants, should be classed as "Italian (south)."

Column 10 (*Last permanent residence*).—The entries in column 10 should show the *country and city or town* of last permanent residence. It is important for statistical purposes that country of last permanent residence independent of country of temporary residence, nationality, or race be shown.

Aliens who are permanent residents of the United States and are returning from a visit abroad should be recorded on manifests as United States for country of last permanent residence.

Column 11 (*Name and complete address of nearest relative or friend in country whence alien came*).—The entry in column 11 should give name and address of such relative. If no such relative living, give name and address of friend.

Column 12 (*Final destination*).—The entry in column 12 should show definitely the place (city or town) of final destination if within the United States; country, if outside the United States.

Column 14 (*Whether having a ticket to such final destination*).—The entry in column 14 should be either Yes (ticket) or No (no ticket).

Column 15 (*By whom was passage paid*).—The entry in column 15 should show definitely by whom passage was paid, as self; husband, father, brother, or other relative; friend; steamship company, etc.

Column 16 (*Whether in possession of $50, and if less, how much*).—The entry in column 16 should give in each case (individual or family) the exact amount of money shown.

Money brought by the head of a family should not be divided among the several members of the family.

Column 17 (*Whether ever before in the United States; and if so, when and where*).—The entries in column 17 should show whether or not (Yes or No) in the United States before; and if so, the year (or period of years), place, and date of last departure from the United States; as 1894–97; Philadelphia; Dec. 6, 1897.

Column 18 (*Going to join relative or friend; and if so, what relative or friend*).—The entry in column 18 should show whether going to join either a relative or friend; and if so, what relative or friend, with name and complete address.

Columns 19 to 35.—The answers in these columns should be complete, as indicated by the several headings.

LIST OF RACES OR PEOPLES.

African (black).
Armenian.
Bohemian.
Bosnian.
Bulgarian.
Chinese.
Croatian.
Cuban.
Dalmatian.
Dutch.
East Indian.
English.
Finnish.
Flemish.
French.
German.
Greek.
Hebrew.
Herzegovinian.
Irish.
Italian (North).
Italian (South).
Japanese.
Korean.
Lithuanian.
Magyar.
Mexican.
Montenegrin.
Moravian.
Pacific Islander.
Polish.
Portuguese.
Roumanian.
Russian.
Ruthenian (Russniak).
Scandinavian (Norwegians, Danes, and Swedes).
Scotch.
Servian.
Slovak.
Slovenian.
Spanish.
Spanish-American.
Syrian.
Turkish.
Welsh.
West Indian.

Form 2—Canada.

WHEN USED RETURN TO 233 ST. ANTOINE ST., MONTREAL, AT END OF EACH MONTH

Department of Commerce and Labor
IMMIGRATION SERVICE

LIST OR MANIFEST OF ALIEN PASSENGERS APPLYING FOR ADMISSION

Required by the regulations of Secretary of Commerce and Labor of the

SHEET NO. 1 11—2663

PER Canadian Pacific Atl. LINE SS. CO. PORT

1	2		3		4	5	6	7		8	9	10		11	12	
No. on List.	NAME IN FULL. Family Name.	Given Name.	Age. Yrs.	Mos.	Sex.	Married or Single.	*Calling or Occupation.	Able to— Read.	Write.	Nationality. (Country of which citizen or subject.)	†Race or People.	Last Permanent Residence. Country.	City or Town.	The name and complete address of nearest relative or friend in country whence alien came.	Final Destination. State.	City or Town.
In Transit																
In Transit																
3	NOT USED															
4	NOT USED															
5	NOT USED															
6																
7																
8	NOT USED															
9	NOT USED															
10	NOT USED															
11	NOT USED															
In Transit 12																
13	NOT USED															
14	NOT USED															
15	NOT USED															
16	NOT USED															
17	NOT USED															
18	NOT USED															
19	NOT USED															
20	NOT USED															
21	NOT USED															
22	NOT USED															
23	NOT USED															
24	NOT USED															
25	NOT USED															
26	NOT USED															
27	NOT USED															
28	NOT USED															
29	NOT USED															
30	NOT USED															

CLASS B.

*Instead of showing occupation of tourists and aliens in transit, state in column 6 whether they are "tourists" or "in transit."
†"Race or People" is to be determined by the stock from which aliens sprang and the language they speak. List of races will be found on back of this sheet.

NONE BUT ALIENS WHO HAVE ARRIVED AT A CANADIAN OCEAN PORT FROM A FOREIGN SEAPORT WITHIN ONE YEAR FROM DATE OF APPLICATION FOR ADMISSION TO THE UNITED STATES SHOULD BE MANIFESTED ON THIS SHEET.

TO THE UNITED STATES FROM FOREIGN CONTIGUOUS TERRITORY

United States, under Act of Congress approved February 20, 1907

Class B

OF [illegible], MONTH OF [illegible], 1908

17

(OVER.)

11—2663

No. on List.	13 Whether having a ticket to such final destination.	14 By whom was passage paid?	15 Whether in possession of $50, and if less, how much?	16 Whether ever before in the United States; and if so, when and where? If Yes: Yes or No.	Year or period of years.	Where?	Date of last departure from U. S.	17 Whether going to join a relative or friend; and if so, what relative or friend, and his name and complete address.	18 Whether a Polygamist.	19 Whether an Anarchist.	20 Condition of Health, Mental and Physical.	21 Deformed or Crippled. Nature, length of time, and cause.	SUPPLEMENTAL INFORMATION REQUIRED BY NATURALIZATION ACT APPROVED JUNE 29, 1906. 22 Height Ft.	Ins.	23 Complexion.	24 Color of— Hair.	Eyes.	25 Marks of Identification.	26 Place of Birth. Country.	City or Town.	SUPPLEMENTAL INFORMATION REQUIRED BY IMMIGRATION REGULATIONS. 27 Seaport of Landing.	28 Date of Landing.	29 Name of SS.	30 Date of Examination.
																								1908
1	[illegible]	[illegible]						[illegible]					5	10				none	England	Southampton	Seaport	April 30	Em. Britain	May 6
2	[illegible]	[illegible]						[illegible]					5	6				"	"	London	"	"	"	" 6
3																								
4																								
5																								
6																								
7																								
8																								
9																								
10																								
11																								
12	[illegible]	[illegible]						[illegible]					5	5				Scotland	Edinburgh	Leith	Seaport	April 30	Alexander	May 11
13																								
14																								
15																								
16																								
17																								
18																								
19																								
20																								
21																								
22																								
23																								
24																								
25																								
26																								
27																								
28																								
29																								
30																								

CLASS B.

INSTRUCTIONS FOR FILLING ALIEN MANIFESTS.

Column 3 (*Age*).—The return of age in column 3 should be expressed in years or months, the latter applying only to those under 1 year of age.

Column 4 (*Sex*).—The entry in column 4 should be either M (male) or F (female).

Column 5 (*Married or single*).—The entry in column 5 should be either M (married), S (single), Wd (widowed), or D (divorced).

Column 6 (*Calling or occupation*).—The entry in column 6 should describe as accurately as possible the occupation, trade, or profession of each alien arrival, as for example: Civil engineer, stationary engineer, locomotive engineer, mining engineer, brass polisher, steel polisher, iron molder, wood turner, etc., and not simply as engineer, polisher, molder, turner, or other indefinite designations.

A distinction should be made between *farmers* and *farm laborers*, regardless of the amount of money shown, as follows:

A farmer is one who operates a farm, either for himself or others.

A farm laborer is one who works on a farm for the man who operates it.

Aliens intending to pass through and out of the United States should be recorded under head of occupation as "in transit;" those coming only for a temporary sojourn in the United States, but not intending to pass through in transit, should be classed as "tourists" under head of occupation.

Column 7 (*Able to read and write*).—Column 7 is subdivided and the entries therein should be either Yes—Yes (can read and write), No—No (can neither read nor write), or Yes—No (can read but not write).

Column 8 (*Nationality*).—Column 8 should be construed to mean the country of which immigrant is a citizen or subject.

Column 9 (*Race or people*).—The entry in column 9 should show the race or people as given in list on reverse side of alien manifest.

Special attention should be paid to the distinction between race and nationality. For instance, "France" appearing on a manifest does not necessarily mean "French" by race or people, and similarly, "French" appearing on a manifest does not necessarily mean "France" by nationality. An alien who is Irish, German, or Hebrew by race might properly come under the heading of United Kingdom or any other country by nationality. In this connection the following distinctions should be specially observed:

CUBAN.

The term "Cuban" refers to the Cuban people (not Negroes).

WEST INDIAN.

"West Indian" refers to the people of the West Indies other than Cuba (not Negroes).

SPANISH-AMERICAN.

"Spanish American" refers to the people of Central and South America of Spanish descent

AFRICAN (BLACK).

"African (black)" refers to the African Negro, whether coming from Cuba or other islands of the West Indies, North or South America, Europe, or Africa. Any alien whose appearance indicates an admixture of Negro blood should be classified under this heading.

ITALIAN (NORTH).

The people who are native to the basin of the River Po in northern Italy (i. e., compartments of Piedmont, Lombardy, Venetia, and Emelia) and their descendants, whether residing in Italy, Switzerland, Austria-Hungary, or any other country, should be classed as "Italian (north)." Most of these people speak a Gallic dialect of the Italian language.

ITALIAN (SOUTH).

The people who are native to that portion of Italy south of the basin of the River Po (i. e., compartments of Liguria, Tuscany, the Marches, Umbria, Rome, the Abruzzi and Molise, Campania, Apulia, Basilicata, Calabria, Sicily, and Sardinia) and their descendants, should be classed as "Italian (south)."

Column 10 (*Last permanent residence*).—The entries in column 10 should show the *country and city or town* of last permanent residence. It is important for statistical purposes that country of last permanent residence independent of country of temporary residence, nationality, or race be shown.

Aliens who are permanent residents of the United States and are returning from a visit abroad should be recorded on manifests as United States for country of last permanent residence.

Column 11 (*Name and complete address of nearest relative or friend in country whence alien came*).—The entry in column 11 should give name and address of such relative. If no such relative living, give name and address of friend.

Column 12 (*Final destination*).—The entry in column 12 should show definitely the place (city or town) of final destination if within the United States; country, if outside the United States.

Column 14 (*Whether having a ticket to such final destination*).—The entry in column 14 should be either Yes (ticket) or No (no ticket).

Column 15 (*By whom was passage paid*).—The entry in column 15 should show definitely by whom passage was paid, as self; husband, father, brother, or other relative; friend; steamship company, etc.

Column 16 (*Whether in possession of $50, and if less, how much*).—The entry in column 16 should give in each case (individual or family) the exact amount of money shown.

Money brought by the head of a family should not be divided among the several members of the family.

Column 17 (*Whether ever before in the United States; and if so, when and where*).—The entries in column 17 should show whether or not (Yes or No) in the United States before; and if so, the year (or period of years), place, and date of last departure from the United States; as 1894-97; Philadelphia; Dec. 6, 1897.

Column 18 (*Going to join relative or friend; and if so, what relative or friend*).—The entry in column 18 should show whether going to join either a relative or friend; and if so, what relative or friend, with name and complete address.

Columns 19 to 33.—The answers in these columns should be complete, as indicated by the several headings.

LIST OF RACES OR PEOPLES.

African (black).
Armenian.
Bohemian.
Bosnian.
Bulgarian.
Chinese.
Croatian.
Cuban.
Dalmatian.
Dutch.
East Indian.
English.
Finnish.
Flemish.
French.
German.
Greek.
Hebrew.
Herzegovinian.
Irish.
Italian (North).
Italian (South).
Japanese.
Korean.
Lithuanian.
Magyar.
Mexican.
Montenegrin.
Moravian.
Pacific Islander.
Polish.
Portuguese.
Roumanian.
Russian.
Ruthenian (Russniak).
Scandinavian (Norwegians, Danes, and Swedes).
Scotch.
Servian.
Slovak.
Slovenian.
Spanish.
Spanish-American.
Syrian.
Turkish.
Welsh.
West Indian.

Form 1—Canada.

WHEN USED RETURN TO 233 ST. ANTOINE ST., MONTREAL, AT END OF EACH MONTH

Department of Commerce and Labor
IMMIGRATION SERVICE

LIST OR MANIFEST OF ALIEN PASSENGERS APPLYING FOR ADMISSION

Required by the regulations of Secretary of Commerce and Labor of the

SHEET NO. 17 11—1904

PORT OF Emerson N.D.

1	2		3	4	5	6	7		8	9	10		11	12	
No. on List.	NAME IN FULL. Family Name.	Given Name	Age. Yrs.	Mos.	Sex. Married or Single.	*Calling or Occupation.	Able to — Read.	Write.	Nationality. (Country of which citizen or subject.)	†Race or People.	Last Permanent Residence. Country.	City or Town.	The name and complete address of nearest relative or friend in country whence alien came.	Final Destination. State.	City or Town.
1															
2															
3	NOT USED														
4	NOT USED														
5	NOT USED														
6	NOT USED														
7	NOT USED														
8	NOT USED														
9	NOT USED														
10	NOT USED														
11	NOT USED														
12	NOT USED														
13	NOT USED														
14	NOT USED														
15	NOT USED														
16	NOT USED														
17	NOT USED														
18	NOT USED														
19	NOT USED														
20	NOT USED														
21	NOT USED														
22	NOT USED														
23	NOT USED														
24	NOT USED														
25	NOT USED														
26	NOT USED														
27	NOT USED														
28	NOT USED														
29	NOT USED														
30	NOT USED														

In Transit

CLASS D.

~~*Including all aliens in possession of through tickets and aliens in transit, state in column 8 whether they are "passengers" or "in transit."~~

†"Race or People" is to be determined by the stock from which aliens sprang and the language they speak. List of races will be found on back of this sheet.

NO PASSENGER WHO ARRIVED AT A CANADIAN OCEAN PORT FROM A FOREIGN SEAPORT WITHIN ONE YEAR OF DATE OF EXAMINATION MAY BE MANIFESTED ON THIS SHEET.

TO THE UNITED STATES FROM FOREIGN CONTIGUOUS TERRITORY

United States, under Act of Congress approved February 20, 1907

MONTH OF [illegible], 190[illegible]

18

(OVER.)

11—1504

13	14	15	16	17				18	19	20	21	22	23	24	SUPPLEMENTAL INFORMATION REQUIRED BY NATURALIZATION ACT APPROVED JUNE 29, 1906.						SUPPLEMENTAL INFORMATION REQUIRED BY IMMIGRATION REGULATIONS.			
															25	26	27	28	29		30	31	32	33
No. on List.	Whether having a ticket to such final destination.	By whom was passage paid?	Whether in possession of $50, and if less, how much?	Whether ever before in the United States; and if so, when and where?				Whether going to join a relative or friend; and if so, what relative or friend, and his name and complete address.	Whether a Polygamist.	Whether an Anarchist.			Condition of Health, Mental and Physical.	Deformed or Crippled. Nature, length of time, and cause.	Height.		Complexion.	Color of—		Marks of Identification.	Place of Birth.		Seaport of Landing.	Date of Landing.	Name of SS.	Date of Examination.
				Yes or No.	If Yes— Years not in the United States.	If Yes— Where?	If Yes— Date of last departure from U. S.								Ft.	Ins		Hair.	Eyes.		Country.	City or Town.				
1	[illegible]	[illegible]	[illegible]	No	—	—	—	[illegible]	No	No	No	No	Good	No	5	8	Dk.	Br.	Br.	none	Norway	Flekka	Turbo	May 1901	Kanawha	1908 May 2
2	"	"	"	"	"	"	"	"	"	"	"	"	"	"	5	9	Fr.	Br.	Br.	"	"	"	"	May 1905	Victorian	" 2
3																										
4																										
5																										
6																										
7																										
8																										
9																										
10																										
11																										
12																										
13																										
14																										
15																										
16																										
17																										
18																										
19																										
20																										
21																										
22																										
23																										
24																										
25																										
26																										
27																										
28																										
29																										
30																										

CLASS D.

INSTRUCTIONS FOR FILLING ALIEN MANIFESTS.

Column 3 (*Age*).—The return of age in column 3 should be expressed in years or months, the latter applying only to those under 1 year of age.

Column 4 (*Sex*).—The entry in column 4 should be either M (male) or F (female).

Column 5 (*Married or single*).—The entry in column 5 should be either M (married), S (single), Wd (widowed), or D (divorced).

Column 6 (*Calling or occupation*).—The entry in column 6 should describe as accurately as possible the occupation, trade, or profession of each alien arrival, as for example: Civil engineer, stationary engineer, locomotive engineer, mining engineer, brass polisher, steel polisher, iron molder, wood turner, etc., and not simply as engineer, polisher, molder, turner, or other indefinite designations.

A distinction should be made between *farmers* and *farm laborers*, regardless of the amount of money shown, as follows:

A farmer is one who operates a farm, either for himself or others.

A farm laborer is one who works on a farm for the man who operates it.

Aliens intending to pass through and out of the United States should be recorded under head of occupation as "in transit;" those coming only for a temporary sojourn in the United States, but not intending to pass through in transit, should be classed as "tourists" under head of occupation.

Column 7 (*Able to read and write*).—Column 7 is subdivided and the entries therein should be either Yes—Yes (can read and write), No—No (can neither read nor write), or Yes—No (can read but not write).

Column 8 (*Nationality*).—Column 8 should be construed to mean the country of which immigrant is a citizen or subject.

Column 9 (*Race or people*).—The entry in column 9 should show the race or people as given in list on reverse side of alien manifest.

Special attention should be paid to the distinction between race and nationality. For instance, "France" appearing on a manifest does not necessarily mean "French" by race or people, and similarly, "French" appearing on a manifest does not necessarily mean "France" by nationality. An alien who is Irish, German, or Hebrew by race might properly come under the heading of United Kingdom or any other country by nationality. In this connection the following distinctions should be specially observed:

CUBAN.

The term "Cuban" refers to the Cuban people (not Negroes).

WEST INDIAN.

"West Indian" refers to the people of the West Indies other than Cuba (not Negroes).

SPANISH-AMERICAN.

"Spanish American" refers to the people of Central and South America of Spanish descent.

AFRICAN (BLACK).

"African (black)" refers to the African Negro, whether coming from Cuba or other islands of the West Indies, North or South America, Europe, or Africa. Any alien whose appearance indicates an admixture of Negro blood should be classified under this heading.

ITALIAN (NORTH).

The people who are native to the basin of the River Po in northern Italy (i. e., compartments of Piedmont, Lombardy, Venetia, and Emelia) and their descendants, whether residing in Italy, Switzerland, Austria-Hungary, or any other country, should be classed as "Italian (north)." Most of these people speak a Gallic dialect of the Italian language.

ITALIAN (SOUTH).

The people who are native to that portion of Italy south of the basin of the River Po (i. e., compartments of Liguria, Tuscany, the Marches, Umbria, Rome, the Abruzzi and Molise, Campania, Apulia, Basilicata, Calabria, Sicily, and Sardinia) and their descendants, should be classed as "Italian (south)."

Column 10 (*Last permanent residence*).—The entries in column 10 should show the *country and city or town* of last permanent residence. It is important for statistical purposes that country of last permanent residence independent of country of temporary residence, nationality, or race be shown.

Aliens who are permanent residents of the United States and are returning from a visit abroad should be recorded on manifests as United States for country of last permanent residence.

Column 11 (*Name and complete address of nearest relative or friend in country whence alien came*).—The entry in column 11 should give name and address of such relative. If no such relative living, give name and address of friend.

Column 12 (*Final destination*).—The entry in column 12 should show definitely the place (city or town) of final destination if within the United States; country, if outside the United States.

Column 14 (*Whether having a ticket to such final destination*).—The entry in column 14 should be either Yes (ticket) or No (no ticket).

Column 15 (*By whom was passage paid*).—The entry in column 15 should show definitely by whom passage was paid, as self; husband, father, brother, or other relative; friend; steamship company, etc.

Column 16 (*Whether in possession of $50, and if less, how much*).—The entry in column 16 should give in each case (individual or family) the exact amount of money shown.

Money brought by the head of a family should not be divided among the several members of the family.

Column 17 (*Whether ever before in the United States; and if so, when and where*).—The entries in column 17 should show whether or not (Yes or No) in the United States before; and if so, the year (or period of years), place, and date of last departure from the United States; as 1894–97; Philadelphia; Dec. 6, 1897.

Column 18 (*Going to join relative or friend; and if so, what relative or friend*).—The entry in column 18 should show whether going to join either a relative or friend; and if so, what relative or friend, with name and complete address.

Columns 19 to 33.—The answers in these columns should be complete, as indicated by the several headings.

Border 4

Montana

May, 1908.

	TOTAL	ADMITTED	DEPARTED	PENDING	APPEALED	Transit
	3	3	—	—	—	3
CLASS B	3	3	—	—	—	
	—	—	—	—	—	—
CLASS C	—	—	—	—	—	
	2	2				2
CLASS D	2	2	—	—	—	
	9	9	—	—	—	3
CLASS E	9	9	—	—	—	
TOTAL	14	14	—	—	—	8

CLASS B

ALIENS.																	
ARRIVED	DEPARTED		ADMITTED	DEPARTED	PENDING	ADMITTED	DEPARTED	PENDING	ADMITTED	DEPARTED	PENDING	ADMITTED	DEPARTED	PENDING	ADMITTED	DEPARTED	PENDING
—	—		2	—	—	—	—	—	—	—	—	1	—	—	—	—	—
—	—		2	—	—	—	—	—	—	—	—	1	—	—	—	—	—

NON-IMMIGRANTS. 8

—

8

LIST OF RACES OR PEOPLES.

African (black).	Korean.
Armenian.	Lithuanian.
Bohemian.	Magyar.
Bosnian.	Mexican.
Bulgarian.	Montenegrin.
Chinese.	Moravian.
Croatian.	Pacific Islander.
Cuban.	Polish.
Dalmatian.	Portuguese.
Dutch.	Roumanian.
East Indian.	Russian.
English.	Ruthenian (Russniak).
Finnish.	Scandinavian (Norwegians, Danes, and Swedes).
Flemish.	Scotch.
French.	Servian.
German.	Slovak.
Greek.	Slovenian.
Hebrew.	Spanish.
Herzegovinian.	Spanish-American.
Irish.	Syrian.
Italian (North).	Turkish.
Italian (South).	Welsh.
Japanese.	West Indian.

11—1504

RECEIVED
JUN 1 - 1908
U. S. Commissioner of Immigration

Form 1—Canada.

WHEN USED RETURN TO 233 ST. ANTOINE ST., MONTREAL, AT END OF EACH MONTH

Department of Commerce and Labor
IMMIGRATION SERVICE

LIST OR MANIFEST OF ALIEN PASSENGERS APPLYING FOR ADMISSION

Required by the regulations of Secretary of Commerce and Labor of the

SHEET NO. 13 11—1501

PORT OF [illegible]

1	2		3		4	5	6	7		8	9	10		11	12	
No. on List.	NAME IN FULL. Family Name.	Given Name	Age. Yrs.	Mos.	Sex.	Married or Single.	*Calling or Occupation.	Able to— Read.	Write.	Nationality. (Country of which citizen or subject.)	†Race or People.	Last Permanent Residence. Country.	City or Town.	The name and complete address of nearest relative or friend in country whence alien came.	Final Destination. State.	City or Town.
1	[illegible]	[illegible]	38	M		[illegible]	[illegible]			Canada	Dutch	Canada	Winnipeg	None —	Minn.	Minneapolis
2	"	[illegible]	36	F		"	None	"	"	"	English	"	"	"	"	"
In Transit 3	[illegible]	[illegible]	27	M	S	Rancher	"	"	"	"	"	"	Sask	Bro. Edward [illegible] Mother - Mrs. D. [illegible]	Sask	[illegible]
4	[illegible]	[illegible]	42	F	Wd	Domestic	"	"	"	"	"	Canada	[illegible]	Melbourn - Ont.	Colo	Denver
5	[illegible]	[illegible]	25	M	S	Farmer	"	"	"	"	"	Dak. River	[illegible]	[illegible]	Iowa	Des Moines
6	[illegible]	[illegible]	9	F	"	None	"	"	"	"	"	Canada	[illegible]	Father Louis - Somerset, Manitoba -	Mich	Munising
In Transit 7	[illegible]	[illegible]	34	M	M	[illegible]	"	"	"	"	"	Alberta	[illegible]	Bro. Erwin Ridgedale	Sask	[illegible]
In Transit 8	[illegible]	[illegible]	54	M	M	Physician	"	"	"	"	"	Canada	[illegible]	None	[illegible]	[illegible]
9	[illegible]	[illegible]	4	F	S	None	"			"		Canada	[illegible]	Grandmother Mrs. T. Silk Shelburn, Ont.	Colo	Denver
10	NOT USED															
11	NOT USED															
12	NOT USED															
13	[illegible]															
14	NOT USED															
15	NOT USED															
16	NOT USED															
17	[illegible]															
18	[illegible]															
19	NOT USED															
20	NOT USED															
21	NOT USED															
22	[illegible]															
23	[illegible]															
24	[illegible]															
25	NOT USED															
26	NOT USED															
27	NOT USED															
28	[illegible]															
29	[illegible]															
30	CLASS E.	NOT USED														
		NOT USED														

[illegible]

† "Race or People" is to be determined by the stock from which aliens sprang and the language they speak. List of races will be found on back of this sheet.

NO PASSENGER WHO ARRIVED AT A CANADIAN OCEAN PORT FROM A FOREIGN SEAPORT WITHIN ONE YEAR OF DATE OF EXAMINATION MAY BE MANIFESTED ON THIS SHEET.

TO THE UNITED STATES FROM FOREIGN CONTIGUOUS TERRITORY

United States, under Act of Congress approved February 20, 1907

19

(OVER.)

11—1594

MONTH OF [illegible], 190[illegible]

13 No. on List.	14 Whether having a ticket through to final destination.	15 By whom was passage paid?	16 Whether in possession of $50, and if less, how much?	17 Whether ever before in the United States; and if so, when and where? If Yes: Where? / Date of last departure from U. S.	18 Whether going to join a relative or friend; and if so, what relative or friend, and his name and complete address.	19 Whether a Polygamist.	20 Whether an Anarchist.	21	22	23 Condition of Health, Mental and Physical.	24 Deformed or Crippled. Nature, length of time, and cause.	25 Height. Ft. Ins	26 Complexion.	27 Color of— Hair. Eyes.	28 Marks of Identification.	29 Place of Birth. Country. City or Town.	30 Seaport of Landing.	31 Date of Landing.	32 Name of SS.	33 Date of Examination.
	SUPPLEMENTAL INFORMATION REQUIRED BY NATURALIZATION ACT APPROVED JUNE 29, 1906.																SUPPLEMENTAL INFORMATION REQUIRED BY IMMIGRATION REGULATIONS.			
																				1908
1	[illegible]	[illegible]	[illegible]	[illegible]	[illegible]	[illegible]	[illegible]	[illegible]	[illegible]	[illegible]	[illegible]	5 7	Dark	Br.	Br.	None	Canada	Strathroy	—	—	—	Apr. 26
2	"	Personal	—	"	—	—	"	"	"	"	"	"	"	5 4	Fair	Lt. B.	Bl.	"	"	Fernwoodmountain	—	—	—	" 26
3	"	Self	60 00	"	—	—	—	"	"	"	"	"	"	5 3	Med.	Br.	Bl.	"	England	St. Helens	Halifax	1904	Canada	" 30
4	"	"	50 00	"	—	—	—	Daughter - Parent in Alberta - 2 yrs. Domestic Servant	"	"	"	"	"	5 4	Fair	Ruddy	Gy	"	Canada	Chilbourne	—	—	—	May 5
5	"	"	30 00	"	—	—	—	Sister, Mrs. Jacques [illegible] Rural, Secretary Bank	"	"	"	"	"	5 6½	Med.	Br.	Gy	"	England	N. Ferriedon	St. John	1905	Victorian	" 6
6	"	"	21 00	"	—	—	—	Running, Ranch	"	"	"	"	"	5 8	Dark	Br.	Bl.	"	Canada	Somerset	—	—	—	" 7
7	"	"	30 00	"	—	—	—	[illegible]	"	"	"	"	"	5 5½	[illegible]	Br.	[illegible]	"	England	London	Montreal	1906	Carmanian	" 17
8	"	"	100 00	"	—	—	—	[illegible]	"	"	"	"	"	5 6	[illegible]	Gy	Gy	"	British India	[illegible]	"	1883	—	" 13
9	"	[illegible]	[illegible]	"	—	—	—	[illegible]	[illegible]	[illegible]	[illegible]	[illegible]	[illegible]	[illegible]	[illegible]	[illegible]	[illegible]	"	Canada	Alfama	—	—	—	" 5
10																								
11																								
12																								
13																								
14																								
15																								
16																								
17																								
18																								
19																								
20																								
21																								
22																								
23																								
24																								
25																								
26																								
27																								
28																								
29																								
30																								

CLASS E.

INSTRUCTIONS FOR FILLING ALIEN MANIFESTS.

Column 3 (*Age*).—The return of age in column 3 should be expressed in years or months, the latter applying only to those under 1 year of age.

Column 4 (*Sex*).—The entry in column 4 should be either M (male) or F (female).

Column 5 (*Married or single*).—The entry in column 5 should be either M (married), S (single), Wd (widowed), or D (divorced).

Column 6 (*Calling or occupation*).—The entry in column 6 should describe as accurately as possible the occupation, trade, or profession of each alien arrival, as for example: Civil engineer, stationary engineer, locomotive engineer, mining engineer, brass polisher, steel polisher, iron molder, wood turner, etc., and not simply as engineer, polisher, molder, turner, or other indefinite designations.

A distinction should be made between *farmers* and *farm laborers*, regardless of the amount of money shown, as follows:

A farmer is one who operates a farm, either for himself or others.

A farm laborer is one who works on a farm for the man who operates it.

Aliens intending to pass through and out of the United States should be recorded under head of occupation as "in transit;" those coming only for a temporary sojourn in the United States, but not intending to pass through in transit, should be classed as "tourists" under head of occupation.

Column 7 (*Able to read and write*).—Column 7 is subdivided and the entries therein should be either Yes—Yes (can read and write), No—No (can neither read nor write), or Yes—No (can read but not write).

Column 8 (*Nationality*).—Column 8 should be construed to mean the country of which immigrant is a citizen or subject.

Column 9 (*Race or people*).—The entry in column 9 should show the race or people as given in list on reverse side of alien manifest.

Special attention should be paid to the distinction between race and nationality. For instance, "France" appearing on a manifest does not necessarily mean "French" by race or people, and similarly, "French" appearing on a manifest does not necessarily mean "France" by nationality. An alien who is Irish, German, or Hebrew by race might properly come under the heading of United Kingdom or any other country by nationality. In this connection the following distinctions should be specially observed:

CUBAN.

The term "Cuban" refers to the Cuban people (not Negroes).

WEST INDIAN.

"West Indian" refers to the people of the West Indies other than Cuba (not Negroes).

SPANISH-AMERICAN.

"Spanish American" refers to the people of Central and South America of Spanish descent.

AFRICAN (BLACK).

"African (black)" refers to the African Negro, whether coming from Cuba or other islands of the West Indies, North or South America, Europe, or Africa. Any alien whose appearance indicates an admixture of Negro blood should be classified under this heading.

ITALIAN (NORTH).

The people who are native to the basin of the River Po in northern Italy (i. e., compartments of Piedmont, Lombardy, Venetia, and Emelia) and their descendants, whether residing in Italy, Switzerland, Austria-Hungary, or any other country, should be classed as "Italian (north)." Most of these people speak a Gallic dialect of the Italian language.

ITALIAN (SOUTH).

The people who are native to that portion of Italy south of the basin of the River Po (i. e., compartments of Liguria, Tuscany, the Marches, Umbria, Rome, the Abruzzi and Molise, Campania, Apulia, Basilicata, Calabria, Sicily, and Sardinia) and their descendants, should be classed as "Italian (south)."

Column 10 (*Last permanent residence*).—The entries in column 10 should show the *country and city or town* of last permanent residence. It is important for statistical purposes that country of last permanent residence independent of country of temporary residence, nationality, or race be shown.

Aliens who are permanent residents of the United States and are returning from a visit abroad should be recorded on manifests as United States for country of last permanent residence.

Column 11 (*Name and complete address of nearest relative or friend in country whence alien came*).—The entry in column 11 should give name and address of such relative. If no such relative living, give name and address of friend.

Column 12 (*Final destination*).—The entry in column 12 should show definitely the place (city or town) of final destination if within the United States; country, if outside the United States.

Column 14 (*Whether having a ticket to such final destination*).—The entry in column 14 should be either Yes (ticket) or No (no ticket).

Column 15 (*By whom was passage paid*).—The entry in column 15 should show definitely by whom passage was paid, as self; husband, father, brother, or other relative; friend; steamship company, etc.

Column 16 (*Whether in possession of $50, and if less, how much*).—The entry in column 16 should give in each case (individual or family) the exact amount of money shown.

Money brought by the head of a family should not be divided among the several members of the family.

Column 17 (*Whether ever before in the United States; and if so, when and where*).—The entries in column 17 should show whether or not (Yes or No) in the United States before; and if so, the year (or period of years), place, and date of last departure from the United States; as 1894–97; Philadelphia; Dec. 6, 1897.

Column 18 (*Going to join relative or friend; and if so, what relative or friend*).—The entry in column 18 should show whether going to join either a relative or friend; and if so, what relative or friend, with name and complete address.

Columns 19 to 53.—The answers in these columns should be complete, as indicated by the several headings.

LIST OF RACES OR PEOPLES.

African (black).
Armenian.
Bohemian.
Bosnian.
Bulgarian.
Chinese.
Croatian.
Cuban.
Dalmatian.
Dutch.
East Indian.
English.
Finnish.
Flemish.
French.
German.
Greek.
Hebrew.
Herzegovinian.
Irish.
Italian (North).
Italian (South).
Japanese.
Korean.
Lithuanian.
Magyar.
Mexican.
Montenegrin.
Moravian.
Pacific Islander.
Polish.
Portuguese.
Roumanian.
Russian.
Ruthenian (Russniak).
Scandinavian (Norwegians, Danes, and Swedes).
Scotch.
Servian.
Slovak.
Slovenian.
Spanish.
Spanish-American.
Syrian.
Turkish.
Welsh.
West Indian.

NOT USED
NOT USED
NOT USED
NOT USED

Form 2—Canada.

WHEN USED RETURN TO 233 ST. ANTOINE ST., MONTREAL, AT END OF EACH MONTH

Department of Commerce and Labor
IMMIGRATION SERVICE

LIST OR MANIFEST OF ALIEN PASSENGERS APPLYING FOR ADMISSION

Required by the regulations of Secretary of Commerce and Labor of the

SHEET NO. 1 11—2663

PER Ottawa LINE SS. CO. PORT

1	2		3		4	5	6	7		8	9	10		11	12	
No. on List.	NAME IN FULL. Family Name.	Given Name.	Age. Yrs.	Mos.	Sex.	Married or Single.	*Calling or Occupation.	Able to— Read.	Write.	Nationality. (Country of which citizen or subject.)	†Race or People.	Last Permanent Residence. Country.	City or Town.	The name and complete address of nearest relative or friend in country whence alien came.	Final Destination. State.	City or Town.
1	Lawrence	Charles	20		M	S	Domestic	yes		England	English	Canada	Ryburn	Mrs. Smith 14 Linden St. Brooklyn Can	Minn.	Fairbstone
2	Ellis	Agnes	32		F		Housekeeper	"		"	"	"	Eastern Can	Mrs. Henry Squires 3rd Ave. Eastern Can	N.D.	Fairmore
3	Hagquist	Ingrid Josefina	21		F	S	Domestic	"		Denmark	Skand	"	Coldcreek	Mrs. Bo Haugesen 144 Holcroft St. Montreal Can	Minn.	Hinple
4	Clarke	Harry	66		M	Wid	Farmer	No		England	English	"	Frambrook	Son Robert Clarke Frambrook B.C. Can	S.D.	Wilson
5	"	Fredrick	30		M	S	Farm laborer	yes		"	"	"	"	"	"	"
In Transit	Hinges	Louise	35		F	M	Housekeeper							Husband Chas Hinges Eastbourne Eng Can		England
In Transit	"	Margaretha	7		F	S	None							"		"
In Transit	[illegible]	[illegible]	31		F	M	Wife	yes		Scotland	Scotch	Scotland	Glasgow	Husband [illegible] Scotland		Scotland
9	[illegible]	Ingeborg	48		M	M	Farmer	"		Russia	Russian Finnish	Canada	Bellefort	No Relatives		N.D. Gordrich
10	"	Rosa	45		F	M	Wife	"		"	"	"	"	"		" "
11	"	Gregor	20		M	S	Farm Laborer	"		"	"	"	"	"		" "
12	"	Nicholas	18		"	"	"	"		"	"	"	"	"		" "
13	"	Christian	15		"	"	"	"		"	"	"	"	"		" "
14	"	Johann	8		"	"	None	"		"	"	"	"	"		" "
15	"	Ogfathilda	16		"	"	"	"		"	"	"	"	"		" "
16							NOT USED									
17							NOT USED									
18							NOT USED									
19							NOT USED									
20							NOT USED									
21							NOT USED									
22							NOT USED									
23							NOT USED									
24							NOT USED									
25							NOT USED									
26							NOT USED									
27							NOT USED									
28							NOT USED									
29							NOT USED									
30							NOT USED									

CLASS B.

15

*Instead of showing occupation of tourists and aliens in transit, state in column 6 whether they are "tourists" or "in transit."
†"Race or People" is to be determined by the stock from which aliens sprang and the language they speak. List of races will be found on back of this sheet.

NONE BUT ALIENS WHO HAVE ARRIVED AT A CANADIAN OCEAN PORT FROM A FOREIGN SEAPORT WITHIN ONE YEAR FROM DATE OF APPLICATION FOR ADMISSION TO THE UNITED STATES SHOULD BE MANIFESTED ON THIS SHEET.

TO THE UNITED STATES FROM FOREIGN CONTIGUOUS TERRITORY

United States, under Act of Congress approved February 20, 1907

OF [illegible] N.D., MONTH OF [illegible], 1908.

CLASS B.

25

(OVER.)

11—3043

13 No. on List.	14 Whether having a ticket to such final destination.	15 By whom was passage paid? (Whether alien paid his own passage, whether paid by any other person, or by any corporation, society, municipality, or government.)	16 Whether in possession of $50, and if less, how much?	17 Whether ever before in the United States; and if so, when and where? Yes or No. / If Yes— Year or period of years. / Where? / Date of last departure from U. S.	18 Whether going to join a relative or friend; and if so, what relative or friend, and his name and complete address.	19 Ever in prison or almshouse or institution for care and treatment of the insane, or supported by charity? If so, which?	20 Whether a Polygamist.	21 Whether an Anarchist.	22 Whether coming, by reason of any offer, solicitation, promise, or agreement, express or implied, to labor in the United States.	23 Condition of Health, Mental and Physical.	24 Deformed or Crippled. Nature, length of time, and cause.	SUPPLEMENTAL INFORMATION REQUIRED BY NATURALIZATION ACT APPROVED JUNE 29, 1906. 25 Height Ft. Ins.	26 Complexion.	27 Color of— Hair. Eyes.	28 Marks of Identification.	29 Place of Birth. Country. / City or Town.	SUPPLEMENTAL INFORMATION REQUIRED BY IMMIGRATION REGULATIONS. 30 Seaport of Landing.	31 Date of Landing.	32 Name of SS.	33 Date of Examination.
1	[illegible]	[illegible]	[illegible]	[illegible]	[illegible]	[illegible]	[illegible]	[illegible]	[illegible]	[illegible]	[illegible]	5' [illegible] in	[illegible]	[illegible]	[illegible]	[illegible]	Copenhagen Denmark	[illegible]	Aug 17/07	Empress	Apr 20/08
2	[illegible]	[illegible]	[illegible]	[illegible]	[illegible]	[illegible]	[illegible]	[illegible]	[illegible]	[illegible]	[illegible]	5' 1 dark "	[illegible]	[illegible]	[illegible]	[illegible]	Sweden	Quebec	Sept 7	Victorian	" 27/08
3	[illegible]	[illegible]	[illegible]	[illegible]	[illegible]	[illegible]	[illegible]	[illegible]	[illegible]	[illegible]	[illegible]	5' 11 fair "	[illegible]	[illegible]	[illegible]	Small Scar corner gray of left eye	Denmark Brondsholm	St John	Apr 7/08	Virginian	" 28/08
4	[illegible]	[illegible]	[illegible]	[illegible]	Wm. Kilburn Banks Flora N.D.	[illegible]	[illegible]	[illegible]	[illegible]	[illegible]	[illegible]	5' 5" " "	[illegible]	[illegible]	[illegible]	[illegible]	England Padbury	Quebec	Aug 23/07	"	May 6/08
5	"	[illegible]	[illegible]	[illegible]	[illegible]	[illegible]	[illegible]	[illegible]	[illegible]	[illegible]	[illegible]	5' 5" " "	[illegible]	[illegible]	[illegible]	[illegible]	"	"	"	"	"
6	[illegible]	[illegible]	[illegible]	[illegible]	[illegible]	[illegible]	[illegible]	[illegible]	[illegible]	[illegible]	[illegible]	5' 5" " "	[illegible]	[illegible]	[illegible]	[illegible]	" Leith	Montreal Nov 15/07	"	"	" 19/08
7	[illegible]	[illegible]	[illegible]	[illegible]	[illegible]	[illegible]	[illegible]	[illegible]	[illegible]	[illegible]	[illegible]	" " "	[illegible]	[illegible]	[illegible]	[illegible]	"	"	"	"	"
8	[illegible]	[illegible]	[illegible]	[illegible]	[illegible]	[illegible]	[illegible]	[illegible]	[illegible]	[illegible]	[illegible]	5' 8" " "	[illegible]	[illegible]	[illegible]	[illegible]	Scotland Glasgow	Montreal Apr 26/08	Dominion	"	" 18/08
9	[illegible]	[illegible]	[illegible]	[illegible]	[illegible] Joseph Bondesson Granada N.D.	[illegible]	[illegible]	[illegible]	[illegible]	[illegible]	[illegible]	5' 8½ dark "	[illegible]	[illegible]	[illegible]	[illegible]	Russia Landau	Quebec Apr 25/08	Dominion	"	" 24/08
10	" Eiuland	"	"	"	"	"	"	"	"	"	"	5' 1½ fair "	[illegible]	[illegible]	[illegible]	[illegible]	"	"	"	"	"
11	" Gothard	"	"	"	"	"	"	"	"	"	"	5' 7" " "	[illegible]	[illegible]	[illegible]	[illegible]	"	"	"	"	"
12	"	"	"	"	"	"	"	"	"	"	"	5' 6" " "	[illegible]	[illegible]	[illegible]	[illegible]	"	"	"	"	"
13	"	"	"	"	"	"	"	"	"	"	"	5' 7½ " light "	[illegible]	[illegible]	[illegible]	[illegible]	"	"	"	"	"
14	"	"	"	"	"	"	"	"	"	"	"	" " "	[illegible]	[illegible]	[illegible]	[illegible]	"	"	"	"	"
15	"	"	"	"	"	"	"	"	"	"	"	" " "	[illegible]	[illegible]	[illegible]	[illegible]	"	"	"	"	"
16																					
17																					
18																					
19																					
20																					
21																					
22																					
23																					
24																					
25																					
26																					
27																					
28																					
29																					
30																					

INSTRUCTIONS FOR FILLING ALIEN MANIFESTS.

Column 3 (*Age*).—The return of age in column 3 should be expressed in years or months, the latter applying only to those under 1 year of age.

Column 4 (*Sex*).—The entry in column 4 should be either M (male) or F (female).

Column 5 (*Married or single*).—The entry in column 5 should be either M (married), S (single), Wd (widowed), or D (divorced).

Column 6 (*Calling or occupation*).—The entry in column 6 should describe as accurately as possible the occupation, trade, or profession of each alien arrival, as for example: Civil engineer, stationary engineer, locomotive engineer, mining engineer, brass polisher, steel polisher, iron molder, wood turner, etc., and not simply as engineer, polisher, molder, turner, or other indefinite designations.

A distinction should be made between *farmers* and *farm laborers*, regardless of the amount of money shown, as follows:

A farmer is one who operates a farm, either for himself or others.

A farm laborer is one who works on a farm for the man who operates it.

Aliens intending to pass through and out of the United States should be recorded under head of occupation as "in transit;" those coming only for a temporary sojourn in the United States, but not intending to pass through in transit, should be classed as "tourists" under head of occupation.

Column 7 (*Able to read and write*).—Column 7 is subdivided and the entries therein should be either Yes—Yes (can read and write), No—No (can neither read nor write), or Yes—No (can read but not write).

Column 8 (*Nationality*).—Column 8 should be construed to mean the country of which immigrant is a citizen or subject.

Column 9 (*Race or people*).—The entry in column 9 should show the race or people as given in list on reverse side of alien manifest.

Special attention should be paid to the distinction between race and nationality. For instance, "France" appearing on a manifest does not necessarily mean "French" by race or people, and similarly, "French" appearing on a manifest does not necessarily mean "France" by nationality. An alien who is Irish, German, or Hebrew by race might properly come under the heading of United Kingdom or any other country by nationality. In this connection the following distinctions should be specially observed:

CUBAN.

The term "Cuban" refers to the Cuban people (not Negroes).

WEST INDIAN.

"West Indian" refers to the people of the West Indies other than Cuba (not Negroes).

SPANISH-AMERICAN.

"Spanish-American" refers to the people of Central and South America of Spanish descent.

AFRICAN (BLACK).

"African (black)" refers to the African Negro, whether coming from Cuba or other islands of the West Indies, North or South America, Europe, or Africa. Any alien whose appearance indicates an admixture of Negro blood should be classified under this heading.

ITALIAN (NORTH).

The people who are native to the basin of the River Po in northern Italy (i. e., compartments of Piedmont, Lombardy, Venetia, and Emelia) and their descendants, whether residing in Italy, Switzerland, Austria-Hungary, or any other country, should be classed as "Italian (north)." Most of these people speak a Gallic dialect of the Italian language.

ITALIAN (SOUTH).

The people who are native to that portion of Italy south of the basin of the River Po (i. e., compartments of Liguria, Tuscany, the Marches, Umbria, Rome, the Abruzzi and Molise, Campania, Apulia, Basilicata, Calabria, Sicily, and Sardinia) and their descendants, should be classed as "Italian (south)."

Column 10 (*Last permanent residence*).—The entries in column 10 should show the *country and city or town* of last permanent residence. It is important for statistical purposes that country of last permanent residence independent of country of temporary residence, nationality, or race be shown.

Aliens who are permanent residents of the United States and are returning from a visit abroad should be recorded on manifests as United States for country of last permanent residence.

Column 11 (*Name and complete address of nearest relative or friend in country whence alien came*).—The entry in column 11 should give name and address of such relative. If no such relative living, give name and address of friend.

Column 12 (*Final destination*).—The entry in column 12 should show definitely the place (city or town) of final destination if within the United States; country, if outside the United States.

Column 14 (*Whether having a ticket to such final destination*).—The entry in column 14 should be either Yes (ticket) or No (no ticket).

Column 15 (*By whom was passage paid*).—The entry in column 15 should show definitely by whom passage was paid, as self; husband, father, brother, or other relative; friend; steamship company, etc.

Column 16 (*Whether in possession of $50, and if less, how much*).—The entry in column 16 should give in each case (individual or family) the exact amount of money shown.

Money brought by the head of a family should not be divided among the several members of the family.

Column 17 (*Whether ever before in the United States; and if so, when and where*).—The entries in column 17 should show whether or not (Yes or No) in the United States before; and if so, the year (or period of years), place, and date of last departure from the United States; as 1894–97; Philadelphia; Dec. 6, 1897.

Column 18 (*Going to join relative or friend; and if so, what relative or friend*).—The entry in column 18 should show whether going to join either a relative or friend; and if so, what relative or friend, with name and complete address.

Columns 19 to 33.—The answers in these columns should be complete, as indicated by the several headings.

LIST OF RACES OR PEOPLES.

African (black).
Armenian.
Bohemian.
Bosnian.
Bulgarian.
Chinese.
Croatian.
Cuban.
Dalmatian.
Dutch.
East Indian.
English.
Finnish.
Flemish.
French.
German.
Greek.
Hebrew.
Herzegovinian.
Irish.
Italian (North).
Italian (South).
Japanese.
Korean.
Lithuanian.
Magyar.
Mexican.
Montenegrin.
Moravian.
Pacific Islander.
Polish.
Portuguese.
Roumanian.
Russian.
Ruthenian (Russniak).
Scandinavian (Norwegians, Danes, and Swedes).
Scotch.
Servian.
Slovak.
Slovenian.
Spanish.
Spanish-American.
Syrian.
Turkish.
Welsh.
West Indian.

NOT USED

Form 2—Canada.

WHEN USED RETURN TO 233 ST. ANTOINE ST., MONTREAL, AT END OF EACH MONTH

Department of Commerce and Labor
IMMIGRATION SERVICE

LIST OR MANIFEST OF ALIEN PASSENGERS APPLYING FOR ADMISSION

Required by the regulations of Secretary of Commerce and Labor of the

SHEET NO. 2 11—2663

PER C. P. R. Montrose LINE SS. CO. PORT

1	2		3	4	5	6	7		8	9	10		11	12	
No. on List.	NAME IN FULL. Family Name.	Given Name.	Age. Yrs.	Mos.	Sex. Married or Single.	*Calling or Occupation.	Able to— Read.	Write.	Nationality. (Country of which citizen or subject.)	†Race or People.	Last Permanent Residence. Country.	City or Town.	The name and complete address of nearest relative or friend in country whence alien came.	Final Destination. State.	City or Town.
1	West	Thomas C.	35		M M	Carpenter	yes		England	English	England	Rushden	Walter Farrow West Redcross Cottage Timsbury Engl	N D	Mont.
2	"	Lizzie E.	32		F "	Wife	"		"	"	"	"	father John Stubbs Stanhamburg Engl	"	"
3	"	Charles	11		M S	None	"		"	"	"	"	grandfather "	"	"
4	"	Willie	8		" "	"	"		"	"	"	"		"	"
5	"	Wilfred	4		" "	"	No		"	"	"	"		"	"
6	Sharman	Thomas	21		" S	None	yes		Canada	Saxon	Canada	Saskatoon	friend W. Brown Longhaurst Saskatoon Sask. Can	Mt	Mont.
In Transit	Easthouse	Elias	43		M	Farmer			England	Slavonic				England	
In Transit	"	Emma	40		F	Wife			"	"				"	
9	NOT USED														
10	NOT USED														
11	NOT USED														
12	NOT USED														
13	NOT USED														
14	NOT USED														
15	NOT USED														
16	NOT USED														
17	NOT USED														
18	NOT USED														
19	NOT USED														
20	NOT USED														
21	NOT USED														
22	NOT USED														
23	NOT USED														
24	NOT USED														
25	NOT USED														
26	NOT USED														
27	CLASS B.	NOT USED													
28		NOT USED													
29		NOT USED													
30		NOT USED													

*Instead of showing occupation of tourists and aliens in transit, state in column 6 whether they are "tourists" or "in transit."
†"Race or People" is to be determined by the stock from which aliens sprang and the language they speak. List of races will be found on back of this sheet.

NOSE BUT ALIENS WHO HAVE ARRIVED AT A CANADIAN OCEAN PORT FROM A FOREIGN COUNTRY WITHIN ONE YEAR FROM DATE OF APPLICATION FOR ADMISSION TO THE UNITED STATES SHALL BE MANIFESTED ON THIS SHEET.

21

TO THE UNITED STATES FROM FOREIGN CONTIGUOUS TERRITORY

United States, under Act of Congress approved February 20, 1907

OF Portal N.D., MONTH OF May, 1907

(OVER.)

11—2663

13	14	15	16	17			18	19	20	21	22	23	24	SUPPLEMENTAL INFORMATION REQUIRED BY NATURALIZATION ACT APPROVED JUNE 29, 1906.					SUPPLEMENTAL INFORMATION REQUIRED BY IMMIGRATION REGULATIONS.			
														25	26	27	28	29	30	31	32	33
No. on List.	Whether having a ticket to such final destination.	By whom was passage paid? (Whether alien paid his own passage, whether paid by any other person, or by any corporation, society, municipality, or government.)	Whether in possession of $50, and if less, how much?	Whether ever before in the United States; and if so, when and where?			Whether going to join a relative or friend; and if so, what relative or friend, and his name and complete address.	From the point of embarkation, or last residence, did any person, corporation, or agency assist, solicit, or pay your passage in any way?	Whether a Polygamist.	Whether an Anarchist.	Whether coming by reason of any offer, solicitation, promise, or agreement, expressed or implied, to labor in the United States.	Condition of Health, Mental and Physical.	Deformed or Crippled. Nature, length of time, and cause.	Height		Complexion.	Color of—		Marks of Identification.	Place of Birth.		Seaport of Landing.	Date of Landing.	Name of SS.	Date of Examination.
				Yes or No.	If Yes— Year or period of years.	If Yes— Where?								Ft.	Ins.		Hair.	Eyes.		Country.	City or Town.				
1	yes	Self	$50	No			Brother Wife Wm Ferguson Portal N.D.	No	No	No	No	No	No	5	7	fair	blue			England	London	St John	Apr 24/08	Empress Ireland	Apr 31/08
2		England												5							Cleethorpes				
3		Father																			Rushden				
4																									
5																									
6		Self	$40				Father Wife Self							5	11	dark	hazel	brown	left		Bamfurling Quebec	July 1/07	Empress Britain	May 17/08	
7														6		fair	blue				Crowe Hall	Nov 8/07			24/08
8														5	6	"	grey				Australia Melbourne				
9																									
10																									
11																									
12																									
13																									
14																									
15																									
16																									
17																									
18																									
19																									
20																									
21																									
22																									
23																									
24																									
25																									
26																									
27																									
28																									
29																									
30																									

CLASS B.

INSTRUCTIONS FOR FILLING ALIEN MANIFESTS.

Column 3 (*Age*).—The return of age in column 3 should be expressed in years or months, the latter applying only to those under 1 year of age.

Column 4 (*Sex*).—The entry in column 4 should be either M (male) or F (female).

Column 5 (*Married or single*).—The entry in column 5 should be either M (married), S (single), Wd (widowed), or D (divorced).

Column 6 (*Calling or occupation*).—The entry in column 6 should describe as accurately as possible the occupation, trade, or profession of each alien arrival, as for example: Civil engineer, stationary engineer, locomotive engineer, mining engineer, brass polisher, steel polisher, iron molder, wood turner, etc., and not simply as engineer, polisher, molder, turner, or other indefinite designations.

A distinction should be made between *farmers* and *farm laborers*, regardless of the amount of money shown, as follows:

A farmer is one who operates a farm, either for himself or others.

A farm laborer is one who works on a farm for the man who operates it.

Aliens intending to pass through and out of the United States should be recorded under head of occupation as "in transit;" those coming only for a temporary sojourn in the United States, but not intending to pass through in transit, should be classed as "tourists" under head of occupation.

Column 7 (*Able to read and write*).—Column 7 is subdivided and the entries therein should be either Yes—Yes (can read and write), No—No (can neither read nor write), or Yes—No (can read but not write).

Column 8 (*Nationality*).—Column 8 should be construed to mean the country of which immigrant is a citizen or subject.

Column 9 (*Race or people*).—The entry in column 9 should show the race or people as given in list on reverse side of alien manifest.

Special attention should be paid to the distinction between race and nationality. For instance, "France" appearing on a manifest does not necessarily mean "French" by race or people, and similarly, "French" appearing on a manifest does not necessarily mean "France" by nationality. An alien who is Irish, German, or Hebrew by race might properly come under the heading of United Kingdom or any other country by nationality. In this connection the following distinctions should be specially observed:

CUBAN.

The term "Cuban" refers to the Cuban people (not Negroes).

WEST INDIAN.

"West Indian" refers to the people of the West Indies other than Cuba (not Negroes).

SPANISH-AMERICAN.

"Spanish-American" refers to the people of Central and South America of Spanish descent.

AFRICAN (BLACK).

"African (Black)" refers to the African Negro, whether coming from Cuba or other islands of the West Indies, North or South America, Europe, or Africa. Any alien whose appearance indicates an admixture of Negro blood should be classified under this heading.

ITALIAN (NORTH).

The people who are native to the basin of the River Po in northern Italy (i. e., compartments of Piedmont, Lombardy, Venetia, and Emelia) and their descendants, whether residing in Italy, Switzerland, Austria-Hungary, or any other country, should be classed as "Italian (north)." Most of these people speak a Gallic dialect of the Italian language.

ITALIAN (SOUTH).

The people who are native to that portion of Italy south of the basin of the River Po (i. e., compartments of Liguria, Tuscany, the Marches, Umbria, Rome, the Abruzzi and Molise, Campania, Apulia, Basilicata, Calabria, Sicily, and Sardinia) and their descendants, should be classed as "Italian (south)."

Column 10 (*Last permanent residence*).—The entries in column 10 should show the *country and city or town* of last permanent residence. It is important for statistical purposes that country of last permanent residence independent of country of temporary residence, nationality, or race be shown.

Aliens who are permanent residents of the United States and are returning from a visit abroad should be recorded on manifests as United States for country of last permanent residence.

Column 11 (*Name and complete address of nearest relative or friend in country whence alien came*).—The entry in column 11 should give name and address of such relative. If no such relative living, give name and address of friend.

Column 12 (*Final destination*).—The entry in column 12 should show definitely the place (city or town) of final destination if within the United States; country, if outside the United States.

Column 14 (*Whether having a ticket to such final destination*).—The entry in column 14 should be either Yes (ticket) or No (no ticket).

Column 15 (*By whom was passage paid*).—The entry in column 15 should show definitely by whom passage was paid, as self; husband, father, brother, or other relative; friend; steamship company, etc.

Column 16 (*Whether in possession of $50, and if less, how much*).—The entry in column 16 should give in each case (individual or family) the exact amount of money shown.

Money brought by the head of a family should not be divided among the several members of the family.

Column 17 (*Whether ever before in the United States; and if so, when and where*).—The entries in column 17 should show whether or not (Yes or No) in the United States before; and if so, the year (or period of years), place, and date of last departure from the United States; as 1894–97; Philadelphia; Dec. 6, 1897.

Column 18 (*Going to join relative or friend; and if so, what relative or friend*).—The entry in column 18 should show whether going to join either a relative or friend; and if so, what relative or friend, with name and complete address.

Columns 19 to 33.—The answers in these columns should be complete, as indicated by the several headings.

LIST OF RACES OR PEOPLES.

African (black).	Korean.
Armenian.	Lithuanian.
Bohemian.	Magyar.
Bosnian.	Mexican.
Bulgarian.	Montenegrin.
Chinese.	Moravian.
Croatian.	Pacific Islander.
Cuban.	Polish.
Dalmatian.	Portuguese.
Dutch.	Roumanian.
East Indian.	Russian.
English.	Ruthenian (Russniak).
Finnish.	Scandinavian (Norwegians, Danes, and Swedes).
Flemish.	Scotch.
French.	Servian.
German.	Slovak.
Greek.	Slovenian.
Hebrew.	Spanish.
Herzegovinian.	Spanish-American.
Irish.	Syrian.
Italian (North).	Turkish.
Italian (South).	Welsh.
Japanese.	West Indian.

Form 2—Canada.

WHEN USED RETURN TO 233 ST. ANTOINE ST., MONTREAL, AT END OF EACH MONTH

Department of Commerce and Labor
IMMIGRATION SERVICE

LIST OR MANIFEST OF ALIEN PASSENGERS APPLYING FOR ADMISSION

Required by the regulations of Secretary of Commerce and Labor of the

SHEET NO. 3 11—2663

PER C. P. R. Empire LINE SS. CO. PORT

1	2		3	4	5	6	7		8	9	10		11	12	
No. on List.	NAME IN FULL. Family Name.	Given Name.	Age. Yrs.	Mos.	Sex. Married or Single.	*Calling or Occupation.	Able to— Read.	Write.	Nationality. (Country of which citizen or subject.)	†Race or People.	Last Permanent Residence. Country.	City or Town.	The name and complete address of nearest relative or friend in country whence alien came.	Final Destination. State.	City or Town.
1	Lee	Dee Chew	26	M	S	Student	yes	yes	China	Chinese	China	Hong Kong	Wah Hong Shoo	Pa.	Pittsburg
2	NOT USED														
3	NOT USED														
4	NOT USED														
5	NOT USED														
6	NOT USED														
7	NOT USED														
8	NOT USED														
9	NOT USED														
10	NOT USED														
11	NOT USED														
12	NOT USED														
13	NOT USED														
14	NOT USED														
15	NOT USED														
16	NOT USED														
17	NOT USED														
18	NOT USED														
19	NOT USED														
20	NOT USED														
21	NOT USED														
22	NOT USED														
23	NOT USED														
24	NOT USED														
25	NOT USED														
26	NOT USED														
27	NOT USED														
28	NOT USED														
29	NOT USED														
30	NOT USED														

*Instead of showing occupation of tourists and aliens in transit, state in column 6 whether they are "tourista" or "in transit."
†"Race or People" is to be determined by the stock from which aliens sprang and the language they speak. List of races will be found on back of this sheet.

NONE BUT ALIENS WHO HAVE ARRIVED AT A CANADIAN OCEAN PORT FROM A FOREIGN SEAPORT WITHIN ONE YEAR FROM DATE OF APPLICATION FOR ADMISSION TO THE UNITED STATES SHOULD BE MANIFESTED ON THIS SHEET.

TO THE UNITED STATES FROM FOREIGN CONTIGUOUS TERRITORY

United States, under Act of Congress approved February 20, 1907

22

OF [illegible], MONTH OF May, 1908.

(OVER.)

11—2063

13	14	15	16	17				18	19	20	21	22	23	24	SUPPLEMENTAL INFORMATION REQUIRED BY NATURALIZATION ACT APPROVED JUNE 29, 1906.					SUPPLEMENTAL INFORMATION REQUIRED BY IMMIGRATION REGULATIONS.			
															25	26	27	28	29	30	31	32	33
No. on List.	Whether having a ticket to such final destination.	By whom was passage paid? (Whether alien paid his own passage, whether paid by any other person, or by any corporation, society, municipality, or government.)	Whether in possession of $50, and if less, how much?	Whether ever before in the United States; and if so, when and where?				Whether going to join a relative or friend; and if so, what relative or friend, and his name and complete address.	Fore-ln, polygamist, anarchist, or [illegible]	Whether a Polygamist.	Whether an Anarchist.	Whether coming by means of any offer, solicitation, promise, or agreement, express or implied, to labor in the United States.	Condition of Health, Mental and Physical.	Deformed or Crippled. Nature, length of time, and cause.	Height		Color of—	Marks of Identification.	Place of Birth.		Seaport of Landing.	Date of Landing.	Name of SS.	Date of Examination.
				Yes or No.	If Yes— Year or period of years.	If Yes— Where?	If Yes— Date of last departure from U. S.								Ft.	Ins.	Complexion. Hair. Eyes.		Country.	City or Town.				
1								[illegible]															
2																							
3																							
4																							
5																							
6																							
7																							
8																							
9																							
10																							
11																							
12																							
13																							
14																							
15																							
16																							
17																							
18																							
19																							
20																							
21																							
22																							
23																							
24																							
25																							
26																							
27																							
28																							
29																							
30																							

INSTRUCTIONS FOR FILLING ALIEN MANIFESTS.

Column 3 (*Age*).—The return of age in column 3 should be expressed in years or months, the latter applying only to those under 1 year of age.

Column 4 (*Sex*).—The entry in column 4 should be either M (male) or F (female).

Column 5 (*Married or single*).—The entry in column 5 should be either M (married), S (single), Wd (widowed), or D (divorced).

Column 6 (*Calling or occupation*).—The entry in column 6 should describe as accurately as possible the occupation, trade, or profession of each alien arrival, as for example: Civil engineer, stationary engineer, locomotive engineer, mining engineer, brass polisher, steel polisher, iron molder, wood turner, etc., and not simply as engineer, polisher, molder, turner, or other indefinite designations.

A distinction should be made between *farmers* and *farm laborers*, regardless of the amount of money shown, as follows:

A farmer is one who operates a farm, either for himself or others.

A farm laborer is one who works on a farm for the man who operates it.

Aliens intending to pass through and out of the United States should be recorded under head of occupation as "in transit;" those coming only for a temporary sojourn in the United States, but not intending to pass through in transit, should be classed as "tourists" under head of occupation.

Column 7 (*Able to read and write*).—Column 7 is subdivided and the entries therein should be either Yes—Yes (can read and write), No—No (can neither read nor write), or Yes—No (can read but not write).

Column 8 (*Nationality*).—Column 8 should be construed to mean the country of which immigrant is a citizen or subject.

Column 9 (*Race or people*).—The entry in column 9 should show the race or people as given in list on reverse side of alien manifest.

Special attention should be paid to the distinction between race and nationality. For instance, "France" appearing on a manifest does not necessarily mean "French" by race or people, and similarly, "French" appearing on a manifest does not necessarily mean "France" by nationality. An alien who is Irish, German, or Hebrew by race might properly come under the heading of United Kingdom or any other country by nationality. In this connection the following distinctions should be specially observed:

CUBAN.

The term "Cuban" refers to the Cuban people (not Negroes).

WEST INDIAN.

"West Indian" refers to the people of the West Indies other than Cuba (not Negroes).

SPANISH-AMERICAN.

"Spanish-American" refers to the people of Central and South America of Spanish descent.

AFRICAN (BLACK).

"African (black)" refers to the African Negro, whether coming from Cuba or other islands of the West Indies, North or South America, Europe, or Africa. Any alien whose appearance indicates an admixture of Negro blood should be classified under this heading.

ITALIAN (NORTH).

The people who are native to the basin of the River Po in northern Italy (i. e., compartments of Piedmont, Lombardy, Venetia, and Emelia) and their descendants, whether residing in Italy, Switzerland, Austria-Hungary, or any other country, should be classed as "Italian (north)." Most of these people speak a Gallic dialect of the Italian language.

ITALIAN (SOUTH).

The people who are native to that portion of Italy south of the basin of the River Po (i. e., compartments of Liguria, Tuscany, the Marches, Umbria, Rome, the Abruzzi and Molise, Campania, Apulia, Basilicata, Calabria, Sicily, and Sardinia) and their descendants, should be classed as "Italian (south)."

Column 10 (*Last permanent residence*).—The entries in column 10 should show the *country and city or town* of last permanent residence. It is important for statistical purposes that country of last permanent residence independent of country of temporary residence, nationality, or race be shown.

Aliens who are permanent residents of the United States and are returning from a visit abroad should be recorded on manifests as United States for country of last permanent residence.

Column 11 (*Name and complete address of nearest relative or friend in country whence alien came*).—The entry in column 11 should give name and address of such relative. If no such relative living, give name and address of friend.

Column 12 (*Final destination*).—The entry in column 12 should show definitely the place (city or town) of final destination if within the United States; country, if outside the United States.

Column 14 (*Whether having a ticket to such final destination*).—The entry in column 14 should be either Yes (ticket) or No (no ticket).

Column 15 (*By whom was passage paid*).—The entry in column 15 should show definitely by whom passage was paid, as self; husband, father, brother, or other relative; friend; steamship company, etc.

Column 16 (*Whether in possession of $50, and if less, how much*).—The entry in column 16 should give in each case (individual or family) the exact amount of money shown.

Money brought by the head of a family should not be divided among the several members of the family.

Column 17 (*Whether ever before in the United States; and if so, when and where*).—The entries in column 17 should show whether or not (Yes or No) in the United States before; and if so, the year (or period of years), place, and date of last departure from the United States; as 1894–97; Philadelphia; Dec. 6, 1897.

Column 18 (*Going to join relative or friend; and if so, what relative or friend*).—The entry in column 18 should show whether going to join either a relative or friend; and if so, what relative or friend, with name and complete address.

Columns 19 to 33.—The answers in these columns should be complete, as indicated by the several headings.

LIST OF RACES OR PEOPLES.

African (black).
Armenian.
Bohemian.
Bosnian.
Bulgarian.
Chinese.
Croatian.
Cuban.
Dalmatian.
Dutch.
East Indian.
English.
Finnish.
Flemish.
French.
German.
Greek.
Hebrew.
Herzegovinian.
Irish.
Italian (North).
Italian (South).
Japanese.
Korean.
Lithuanian.
Magyar.
Mexican.
Montenegrin.
Moravian.
Pacific Islander.
Polish.
Portuguese.
Roumanian.
Russian.
Ruthenian (Russniak).
Scandinavian (Norwegians, Danes, and Swedes).
Scotch.
Servian.
Slovak.
Slovenian.
Spanish.
Spanish-American.
Syrian.
Turkish.
Welsh.
West Indian.

NOT USED

Form 2—Canada.

WHEN USED RETURN TO 233 ST. ANTOINE ST., MONTREAL, AT END OF EACH MONTH

Department of Commerce and Labor
IMMIGRATION SERVICE

LIST OR MANIFEST OF ALIEN PASSENGERS APPLYING FOR ADMISSION

Required by the regulations of Secretary of Commerce and Labor of the

SHEET NO. 4 — 11—2663

PER Donaldson LINE SS. CO. PORT

1	2		3		4	5	6	7		8	9	10		11	12	
No. on List.	NAME IN FULL. Family Name.	Given Name.	Age. Yrs.	Mos.	Sex.	Married or Single.	*Calling or Occupation.	Able to— Read.	Write.	Nationality. (Country of which citizen or subject.)	†Race or People.	Last Permanent Residence. Country.	City or Town.	The name and complete address of nearest relative or friend in country whence alien came.	Final Destination. State.	City or Town.
1	Edgar	Father	27		M	S	Shoppard	yes	yes	Scotland (Scotch)	Scotland	Gabroath		Mother Mary Town Edgar Gabroath Scotland	Mont.	Lady
2	NOT USED															
3	NOT USED															
4	NOT USED															
5	NOT USED															
6	NOT USED															
7	NOT USED															
8	NOT USED															
9	NOT USED															
10	NOT USED															
11	NOT USED															
12	NOT USED															
13	NOT USED															
14	NOT USED															
15	NOT USED															
16	NOT USED															
17	NOT USED															
18	NOT USED															
19	NOT USED															
20	NOT USED															
21	NOT USED															
22	NOT USED															
23	NOT USED															
24	NOT USED															
25	NOT USED															
26	NOT USED															
27	NOT USED															
28	CLASS B. NOT USED															
29	NOT USED															
30	NOT USED															

*Instead of showing occupation of tourists and aliens in transit, state in column 6 whether they are "tourists" or "in transit."
†"Race or People" is to be determined by the stock from which aliens sprang and the language they speak. List of races will be found on back of this sheet.

NONE BUT ALIENS WHO HAVE ARRIVED AT A CANADIAN OCEAN PORT FROM A FOREIGN SEAPORT WITHIN ONE YEAR FROM DATE OF APPLICATION FOR ADMISSION TO THE UNITED STATES SHOULD BE MANIFESTED ON THIS SHEET.

TO THE UNITED STATES FROM FOREIGN CONTIGUOUS TERRITORY

United States, under Act of Congress approved February 20, 1907

23

(OVER.)

OF Portal N. D., MONTH OF May, 1908

Class B.

11—2063

13	14	15	16	17				18	19	20	21	22	23	24	SUPPLEMENTAL INFORMATION REQUIRED BY NATURALIZATION ACT APPROVED JUNE 29, 1906.					SUPPLEMENTAL INFORMATION REQUIRED BY IMMIGRATION REGULATIONS.			
															25	26	27	28	29	30	31	32	33
No. on List.	Whether having a ticket to such final destination.	By whom was passage paid? (Whether alien paid his own passage, whether paid by any other person, or by an corporation, society, municipality, or government.)	Whether in possession of $50, and if less, how much?	Whether ever before in the United States; and if so, when and where?				Whether going to join a relative or friend; and if so, what relative or friend, and his name and complete address.	Even in prison or almshouse, or institution for care of insane, or supported by charity? If so, which?	Whether a Polygamist.	Whether an Anarchist.	Whether coming by means of any offer, solicitation, promise, or agreement, express or implied, to labor in the United States.	Condition of Health, Mental and Physical.	Deformed or Crippled. Nature, length of time, and cause.	Height		Complexion.	Color of—		Marks of Identification.	Place of Birth.		Seaport of Landing.	Date of Landing.	Name of SS.	Date of Examination.
				Yes or No.	If Yes— Year or period of years.	If Yes— Where?	If Yes— Date of last departure from U. S.								Ft.	Ins.		Hair.	Eyes.		Country.	City or Town.				
1	Ticket	$25.00	No	Friends, Portal, N. D. Sister, Mrs. [illegible]	No	No	No	Good	No	No	No	No	Good	No	5	2	dark	blk	brn	Scotland	Boyndie	Banff	Jun 30 08	Ultonia	May 6/08
2																									
3																									
4																									
5																									
6																									
7																									
8																									
9																									
10																									
11																									
12																									
13																									
14																									
15																									
16																									
17																									
18																									
19																									
20																									
21																									
22																									
23																									
24																									
25																									
26																									
27																									
28																									
29																									
30																									

INSTRUCTIONS FOR FILLING ALIEN MANIFESTS.

Column 3 (*Age*).—The return of age in column 3 should be expressed in years or months, the latter applying only to those under 1 year of age.

Column 4 (*Sex*).—The entry in column 4 should be either M (male) or F (female).

Column 5 (*Married or single*).—The entry in column 5 should be either M (married), S (single), Wd (widowed), or D (divorced).

Column 6 (*Calling or occupation*).—The entry in column 6 should describe as accurately as possible the occupation, trade, or profession of each alien arrival, as for example: Civil engineer, stationary engineer, locomotive engineer, mining engineer, brass polisher, steel polisher, iron molder, wood turner, etc., and not simply as engineer, polisher, molder, turner, or other indefinite designations.

A distinction should be made between *farmers* and *farm laborers*, regardless of the amount of money shown, as follows:

A farmer is one who operates a farm, either for himself or others.

A farm laborer is one who works on a farm for the man who operates it.

Aliens intending to pass through and out of the United States should be recorded under head of occupation as "in transit;" those coming only for a temporary sojourn in the United States, but not intending to pass through in transit, should be classed as "tourists" under head of occupation.

Column 7 (*Able to read and write*).—Column 7 is subdivided and the entries therein should be either Yes—Yes (can read and write), No—No (can neither read nor write), or Yes—No (can read but not write).

Column 8 (*Nationality*).—Column 8 should be construed to mean the country of which immigrant is a citizen or subject.

Column 9 (*Race or people*).—The entry in column 9 should show the race or people as given in list on reverse side of alien manifest.

Special attention should be paid to the distinction between race and nationality. For instance, "France" appearing on a manifest does not necessarily mean "French" by race or people, and similarly, "French" appearing on a manifest does not necessarily mean "France" by nationality. An alien who is Irish, German, or Hebrew by race might properly come under the heading of United Kingdom or any other country by nationality. In this connection the following distinctions should be specially observed:

CUBAN.

The term "Cuban" refers to the Cuban people (not Negroes).

WEST INDIAN.

"West Indian" refers to the people of the West Indies other than Cuba (not Negroes).

SPANISH-AMERICAN.

"Spanish-American" refers to the people of Central and South America of Spanish descent.

AFRICAN (BLACK).

"African (black)" refers to the African Negro, whether coming from Cuba or other islands of the West Indies, North or South America, Europe, or Africa. Any alien whose appearance indicates an admixture of Negro blood should be classified under this heading.

ITALIAN (NORTH).

The people who are native to the basin of the River Po in northern Italy (i. e., compartments of Piedmont, Lombardy, Venetia, and Emelia) and their descendants, whether residing in Italy, Switzerland, Austria-Hungary, or any other country, should be classed as "Italian (north)." Most of these people speak a Gallic dialect of the Italian language.

ITALIAN (SOUTH).

The people who are native to that portion of Italy south of the basin of the River Po (i. e., compartments of Liguria, Tuscany, the Marches, Umbria, Rome, the Abruzzi and Molise, Campania, Apulia, Basilicata, Calabria, Sicily, and Sardinia) and their descendants, should be classed as "Italian (south)."

Column 10 (*Last permanent residence*).—The entries in column 10 should show the *country and city or town* of last permanent residence. It is important for statistical purposes that country of last permanent residence independent of country of temporary residence, nationality, or race be shown.

Aliens who are permanent residents of the United States and are returning from a visit abroad should be recorded on manifests as United States for country of last permanent residence.

Column 11 (*Name and complete address of nearest relative or friend in country whence alien came*).—The entry in column 11 should give name and address of such relative. If no such relative living, give name and address of friend.

Column 12 (*Final destination*).—The entry in column 12 should show definitely the place (city or town) of final destination if within the United States; country, if outside the United States.

Column 14 (*Whether having a ticket to such final destination*).—The entry in column 14 should be either Yes (ticket) or No (no ticket).

Column 15 (*By whom was passage paid*).—The entry in column 15 should show definitely by whom passage was paid, as self; husband, father, brother, or other relative; friend; steamship company, etc.

Column 16 (*Whether in possession of $50, and if less, how much*).—The entry in column 16 should give in each case (individual or family) the exact amount of money shown.

Money brought by the head of a family should not be divided among the several members of the family.

Column 17 (*Whether ever before in the United States; and if so, when and where*).—The entries in column 17 should show whether or not (Yes or No) in the United States before; and if so, the year (or period of years), place, and date of last departure from the United States; as 1894–97; Philadelphia; Dec. 6, 1897.

Column 18 (*Going to join relative or friend; and if so, what relative or friend*).—The entry in column 18 should show whether going to join either a relative or friend; and if so, what relative or friend, with name and complete address.

Columns 19 to 33.—The answers in these columns should be complete, as indicated by the several headings.

LIST OF RACES OR PEOPLES.

African (black).
Armenian.
Bohemian.
Bosnian.
Bulgarian.
Chinese.
Croatian.
Cuban.
Dalmatian.
Dutch.
East Indian.
English.
Finnish.
Flemish.
French.
German.
Greek.
Hebrew.
Herzegovinian.
Irish.
Italian (North).
Italian (South).
Japanese.
Korean.
Lithuanian.
Magyar.
Mexican.
Montenegrin.
Moravian.
Pacific Islander.
Polish.
Portuguese.
Roumanian.
Russian.
Ruthenian (Russniak).
Scandinavian (Norwegians, Danes, and Swedes).
Scotch.
Servian.
Slovak.
Slovenian.
Spanish.
Spanish-American.
Syrian.
Turkish.
Welsh.
West Indian.

NOT USED

Form 1—Canada.

WHEN USED RETURN TO 233 ST. ANTOINE ST., MONTREAL, AT END OF EACH MONTH

Department of Commerce and Labor
IMMIGRATION SERVICE

LIST OR MANIFEST OF ALIEN PASSENGERS APPLYING FOR ADMISSION

Required by the regulations of Secretary of Commerce and Labor of the

SHEET NO. 1

11—1594

PORT OF Portal N. D.

1	2		3	4	5	6	7		8	9	10		11	12	
No. on List.	NAME IN FULL. Family Name.	Given Name.	Age. Yrs.	Mos.	Sex. Married or Single.	*Calling or Occupation.	Able to— Read.	Write.	Nationality. (Country of which citizen or subject.)	†Race or People.	Last Permanent Residence. Country.	City or Town.	The name and complete address of nearest relative or friend in country whence alien came.	Final Destination. State.	City or Town.
1	Rozwinskis	Mikes	33		M S	Miner	yes	yes	Russia	Lithuanian	Canada	Bienfait	Mr. Poladines	Ill	Springvale
2	C. Ibsen	Endreur	20			Laborer			Norway	Skandin		Edmonton		N.D.	Balfour
3	C. Swanson	Ewan	30			"			Finland	Finnish		Ashern			Lehigh
4	Berisoff	Cooley	24			"			"	"		"			"
5	Tarchenko	Sidor	19			Farmer			Russia	Russian		Cardiff	Tarnow Slonsky Hegell Crossfield Calgary, Can.		Dogden
6	NOT USED														
7	NOT USED														
8	NOT USED														
9	NOT USED														
10	NOT USED														
11	NOT USED														
12	NOT USED														
13	NOT USED														
14	NOT USED														
15	NOT USED														
16	NOT USED														
17	NOT USED														
18	NOT USED														
19	NOT USED														
20	NOT USED														
21	NOT USED														
22	NOT USED														
23	NOT USED														
24	NOT USED														
25	NOT USED														
26	NOT USED														
27	CLASS C.	NOT USED													
28		NOT USED													
29		NOT USED													
30		NOT USED													
		NOT USED													

*Instead of showing occupation of tourists and aliens in transit, state in column 6 whether they are "tourists" or "in transit."
†"Race or People" is to be determined by the stock from which aliens sprang and the language they speak. List of races will be found on back of this sheet.

NO PASSENGER WHO ARRIVED AT A CANADIAN OCEAN PORT FROM A FOREIGN SEAPORT WITHIN ONE YEAR OF DATE OF EXAMINATION MAY BE MANIFESTED ON THIS SHEET.

TO THE UNITED STATES FROM FOREIGN CONTIGUOUS TERRITORY

United States, under Act of Congress approved February 20, 1907

24

(OVER.)

MONTH OF May, 1908.

"Class C"

11—1504

13	14	15	16	17				18	19	20	21	22	23	24	SUPPLEMENTAL INFORMATION REQUIRED BY NATURALIZATION ACT APPROVED JUNE 29, 1906.					SUPPLEMENTAL INFORMATION REQUIRED BY IMMIGRATION REGULATIONS.			
															25	26	27	28	29	30	31	32	33
No. on List.	Whether having a ticket to such final destination.	By whom was passage paid? (Whether alien paid his own passage, whether paid by any other person, or by any corporation, society, municipality, or government.)	Whether in possession of $50, and if less, how much?	Whether ever before in the United States; and if so, when and where?				Whether going to join a relative or friend; and if so, what relative or friend, and his name and complete address.	Ever in prison or almshouse, or supported by charity? If so, which?	Whether a Polygamist.	Whether an Anarchist.	Whether coming by reason of any offer, solicitation, promise, or agreement, express or implied, to labor in the United States.	Condition of Health, Mental and Physical.	Deformed or Crippled. Nature, length of time, and cause.	Height.		Complexion.	Color of—		Marks of Identification.	Place of Birth.		Seaport of Landing.	Date of Landing.	Name of SS.	Date of Examination.
				Yes or No.	If Yes— Year or period of years.	If Yes— Where?	If Yes— Date of last departure from U. S.								Ft.	Ins		Hair.	Eyes.		Country.	City or Town.				
1	yes	Self	$5	yes	1905			No address	No	No	No	No	No	No	5	9½	dark	bl	br		Russia	Sudargin	N York	Sept 1	unknown	May	1/08
2	"	other	"	"	N.D.	1907	Uncle Hans Rasmussen	Bottineau N.D.	"	"	"	"	"	"	5	7½	fair	br	gray		Norway	Bratvik	Boston	Sept 7	Saxonia	"	6/08
3	"	Self	$30	"	"	1905	[illegible]	[illegible] N.D.	"	"	"	"	"	"	5	4	dark	bl	br		Hungary	Abony	Baltimore	Dec 11	unknown	"	19/08
4	"	"	$1	"	"	"			"	"	"	"	"	"	5	5½	fair	light	"		"	Gyres	N York	Sept 26	Slavonia	"	
5	No	"	$32	"	"	"	Emanuel Jonsson Gunderson	Dagsten N.D.	"	"	"	"	"	"	5	0	dark	br	"		Russia	Schurdenzka	"	Sept 7	unknown	"	24/08
6																											
7																											
8																											
9																											
10																											
11																											
12																											
13																											
14																											
15																											
16																											
17																											
18																											
19																											
20																											
21																											
22																											
23																											
24																											
25																											
26																											
27																											
28																											
29																											
30																											

CLASS C.

INSTRUCTIONS FOR FILLING ALIEN MANIFESTS.

Column 3 (*Age*).—The return of age in column 3 should be expressed in years or months, the latter applying only to those under 1 year of age.

Column 4 (*Sex*).—The entry in column 4 should be either M (male) or F (female).

Column 5 (*Married or single*).—The entry in column 5 should be either M (married), S (single), Wd (widowed), or D (divorced).

Column 6 (*Calling or occupation*).—The entry in column 6 should describe as accurately as possible the occupation, trade, or profession of each alien arrival, as for example: Civil engineer, stationary engineer, locomotive engineer, mining engineer, brass polisher, steel polisher, iron molder, wood turner, etc., and not simply as engineer, polisher, molder, turner, or other indefinite designations.

A distinction should be made between *farmers* and *farm laborers*, regardless of the amount of money shown, as follows:

A farmer is one who operates a farm, either for himself or others.

A farm laborer is one who works on a farm for the man who operates it.

Aliens intending to pass through and out of the United States should be recorded under head of occupation as "in transit;" those coming only for a temporary sojourn in the United States, but not intending to pass through in transit, should be classed as "tourists" under head of occupation.

Column 7 (*Able to read and write*).—Column 7 is subdivided and the entries therein should be either Yes—Yes (can read and write), No—No (can neither read nor write), or Yes—No (can read but not write).

Column 8 (*Nationality*).—Column 8 should be construed to mean the country of which immigrant is a citizen or subject.

Column 9 (*Race or people*).—The entry in column 9 should show the race or people as given in list on reverse side of alien manifest.

Special attention should be paid to the distinction between race and nationality. For instance, "France" appearing on a manifest does not necessarily mean "French" by race or people, and similarly, "French" appearing on a manifest does not necessarily mean "France" by nationality. An alien who is Irish, German, or Hebrew by race might properly come under the heading of United Kingdom or any other country by nationality. In this connection the following distinctions should be specially observed:

CUBAN.

The term "Cuban" refers to the Cuban people (not Negroes).

WEST INDIAN.

"West Indian" refers to the people of the West Indies other than Cuba (not Negroes).

SPANISH-AMERICAN.

"Spanish-American" refers to the people of Central and South America of Spanish descent.

AFRICAN (BLACK).

"African (black)" refers to the African Negro, whether coming from Cuba or other islands of the West Indies, North or South America, Europe, or Africa. Any alien whose appearance indicates an admixture of Negro blood should be classified under this heading.

ITALIAN (NORTH).

The people who are native to the basin of the River Po in northern Italy (i. e., compartments of Piedmont, Lombardy, Venetia, and Emelia) and their descendants, whether residing in Italy, Switzerland, Austria-Hungary, or any other country, should be classed as "Italian (north)." Most of these people speak a Gallic dialect of the Italian language.

ITALIAN (SOUTH).

The people who are native to that portion of Italy south of the basin of the River Po (i. e., compartments of Liguria, Tuscany, the Marches, Umbria, Rome, the Abruzzi and Molise, Campania, Apulia, Basilicata, Calabria, Sicily, and Sardinia) and their descendants, should be classed as "Italian (south)."

Column 10 (*Last permanent residence*).—The entries in column 10 should show the *country and city or town* of last permanent residence. It is important for statistical purposes that country of last permanent residence independent of country of temporary residence, nationality, or race be shown.

Aliens who are permanent residents of the United States and are returning from a visit abroad should be recorded on manifests as United States for country of last permanent residence.

Column 11 (*Name and complete address of nearest relative or friend in country whence alien came*).—The entry in column 11 should give name and address of such relative. If no such relative living, give name and address of friend.

Column 12 (*Final destination*).—The entry in column 12 should show definitely the place (city or town) of final destination if within the United States; country, if outside the United States.

Column 14 (*Whether having a ticket to such final destination*).—The entry in column 14 should be either Yes (ticket) or No (no ticket).

Column 15 (*By whom was passage paid*).—The entry in column 15 should show definitely by whom passage was paid, as self; husband, father, brother, or other relative; friend; steamship company, etc.

Column 16 (*Whether in possession of $50, and if less, how much*).—The entry in column 16 should give in each case (individual or family) the exact amount of money shown.

Money brought by the head of a family should not be divided among the several members of the family.

Column 17 (*Whether ever before in the United States; and if so, when and where*).—The entries in column 17 should show whether or not (Yes or No) in the United States before; and if so, the year (or period of years), place, and date of last departure from the United States; as 1894–97; Philadelphia; Dec. 6, 1897.

Column 18 (*Going to join relative or friend; and if so, what relative or friend*).—The entry in column 18 should show whether going to join either a relative or friend; and if so, what relative or friend, with name and complete address.

Columns 19 to 33.—The answers in these columns should be complete, as indicated by the several headings.

LIST OF RACES OR PEOPLES.

African (black).
Armenian.
Bohemian.
Bosnian.
Bulgarian.
Chinese.
Croatian.
Cuban.
Dalmatian.
Dutch.
East Indian.
English.
Finnish.
Flemish.
French.
German.
Greek.
Hebrew.
Herzegovinian.
Irish.
Italian (North).
Italian (South).
Japanese.
Korean.
Lithuanian.
Magyar.
Mexican.
Montenegrin.
Moravian.
Pacific Islander.
Polish.
Portuguese.
Roumanian.
Russian.
Ruthenian (Russniak).
Scandinavian (Norwegians, Danes, and Swedes).
Scotch.
Servian.
Slovak.
Slovenian.
Spanish.
Spanish-American.
Syrian.
Turkish.
Welsh.
West Indian.

Form 1—Canada.

WHEN USED RETURN TO 233 ST. ANTOINE ST., MONTREAL, AT END OF EACH MONTH

Department of Commerce and Labor
IMMIGRATION SERVICE

LIST OR MANIFEST OF ALIEN PASSENGERS APPLYING FOR ADMISSION

Required by the regulations of Secretary of Commerce and Labor of the

SHEET NO. 6

11—1594

PORT OF Portal, N.D.

1	2		3	4	5	6	7		8	9	10		11	12	
No. on List.	NAME IN FULL. Family Name.	Given Name.	Age. Yrs.	Mos.	Sex. Married or Single.	*Calling or Occupation.	Able to— Read.	Write.	Nationality. (Country of which citizen or subject.)	†Race or People.	Last Permanent Residence. Country.	City or Town.	The name and complete address of nearest relative or friend in country whence alien came.	Final Destination. State.	City or Town.
1	Hein	Gustav	38		M S	Farmer	yes		Russia	German	Canada	Edmonton	Chas. Daniel Adams Edmonton Can.	Minn.	Embay
2	"	Rosa	27		F "	Wife	"		"	"	"	"	"	"	"
3	NOT USED														
4	NOT USED														
5	NOT USED														
6	NOT USED														
7	NOT USED														
8	NOT USED														
9	NOT USED														
10	NOT USED														
11	NOT USED														
12	NOT USED														
13	NOT USED														
14	NOT USED														
15	NOT USED														
16	NOT USED														
17	NOT USED														
18	NOT USED														
19	NOT USED														
20	NOT USED														
21	NOT USED														
22	NOT USED														
23	NOT USED														
24	NOT USED														
25	NOT USED														
26	NOT USED														
27	CLASS D.	NOT USED													
28		NOT USED													
29	2	NOT USED													
30		NOT USED													

*Instead of showing occupation of tourists and aliens in transit, state in column 6 whether they are "tourists" or "in transit."
†"Race or People" is to be determined by the stock from which aliens sprang and the language they speak. List of races will be found on back of this sheet.

NO PASSENGER WHO ARRIVED AT A CANADIAN OCEAN PORT FROM A FOREIGN SEAPORT WITHIN ONE YEAR OF DATE OF EXAMINATION MAY BE MANIFESTED ON THIS SHEET.

TO THE UNITED STATES FROM FOREIGN CONTIGUOUS TERRITORY

United States, under Act of Congress approved February 20, 1907

25

(OVER.)

11—1594

MONTH OF May, 1908 "Class D"

13	14	15	16	17			18	19	20	21	22	23	24	SUPPLEMENTAL INFORMATION REQUIRED BY NATURALIZATION ACT APPROVED JUNE 29, 1906.					SUPPLEMENTAL INFORMATION REQUIRED BY IMMIGRATION REGULATIONS.			
														25	26	27	28	29	30	31	32	33
No. on List.	Whether having a ticket to such final destination.	By whom was passage paid? (Whether alien paid his own passage, whether paid by any other person, or by any corporation, society, municipality, or government.)	Whether in possession of $50, and if less, how much?	Whether ever before in the United States; and if so, when and where?			Whether going to join a relative or friend; and if so, what relative or friend, and his name and complete address.	Ever in prison or almshouse, or institution for care and treatment of the insane, or supported by charity? If so, when?	Whether a Polygamist.	Whether an Anarchist.	Whether coming by reason of any offer, solicitation, promise, or agreement to perform labor in the United States.	Condition of Health, Mental and Physical.	Deformed or Crippled. Nature, length of time, and cause.	Height.		Color of—		Place of Birth.				
				Yes or No.	If Yes— Year or period of years.	If Yes— Where?								Ft. Ins	Complexion.	Hair. Eyes.	Marks of Identification.	Country.	City or Town.	Seaport of Landing.	Date of Landing.	Name of SS.	Date of Examination.
1	Yes	Self	$42.00	Yes	5	Washington	1905 Brother, Mr. Frederick Klein, Brooklyn, N.Y.	No	No	No	No	Good	No	5 ft 2 ins	Fair	Grey		Russia	Kherson	Quebec	May 19	Mexico	May 19/08
2	"	Brother	No	"	"	"	"	"	"	"	"	"	"	5 ft	"	Light Brown		"	"	"	"	"	"
3																							
4																							
5																							
6																							
7																							
8																							
9																							
10																							
11																							
12																							
13																							
14																							
15																							
16																							
17																							
18																							
19																							
20																							
21																							
22																							
23																							
24																							
25																							
26																							
27																							
28																							
29																							
30																							

CLASS D.

INSTRUCTIONS FOR FILLING ALIEN MANIFESTS.

Column 3 (*Age*).—The return of age in column 3 should be expressed in years or months, the latter applying only to those under 1 year of age.

Column 4 (*Sex*).—The entry in column 4 should be either M (male) or F (female).

Column 5 (*Married or single*).—The entry in column 5 should be either M (married), S (single), Wd (widowed), or D (divorced).

Column 6 (*Calling or occupation*).—The entry in column 6 should describe as accurately as possible the occupation, trade, or profession of each alien arrival, as for example: Civil engineer, stationary engineer, locomotive engineer, mining engineer, brass polisher, steel polisher, iron molder, wood turner, etc., and not simply as engineer, polisher, molder, turner, or other indefinite designations.

A distinction should be made between *farmers* and *farm laborers*, regardless of the amount of money shown, as follows:

A farmer is one who operates a farm, either for himself or others.

A farm laborer is one who works on a farm for the man who operates it.

Aliens intending to pass through and out of the United States should be recorded under head of occupation as "in transit;" those coming only for a temporary sojourn in the United States, but not intending to pass through in transit, should be classed as "tourists" under head of occupation.

Column 7 (*Able to read and write*).—Column 7 is subdivided and the entries therein should be either Yes—Yes (can read and write), No—No (can neither read nor write), or Yes—No (can read but not write).

Column 8 (*Nationality*).—Column 8 should be construed to mean the country of which immigrant is a citizen or subject.

Column 9 (*Race or people*).—The entry in column 9 should show the race or people as given in list on reverse side of alien manifest.

Special attention should be paid to the distinction between race and nationality. For instance, "France" appearing on a manifest does not necessarily mean "French" by race or people, and similarly, "French" appearing on a manifest does not necessarily mean "France" by nationality. An alien who is Irish, German, or Hebrew by race might properly come under the heading of United Kingdom or any other country by nationality. In this connection the following distinctions should be specially observed:

CUBAN.

The term "Cuban" refers to the Cuban people (not Negroes).

WEST INDIAN.

"West Indian" refers to the people of the West Indies other than Cuba (not Negroes).

SPANISH-AMERICAN.

"Spanish-American" refers to the people of Central and South America of Spanish descent.

AFRICAN (BLACK).

"African (black)" refers to the African Negro, whether coming from Cuba or other islands of the West Indies, North or South America, Europe, or Africa. Any alien whose appearance indicates an admixture of Negro blood should be classified under this heading.

ITALIAN (NORTH).

The people who are native to the basin of the River Po in northern Italy (i. e., compartments of Piedmont, Lombardy, Venetia, and Emelia) and their descendants, whether residing in Italy, Switzerland, Austria-Hungary, or any other country, should be classed as "Italian (north)." Most of these people speak a Gallic dialect of the Italian language.

ITALIAN (SOUTH).

The people who are native to that portion of Italy south of the basin of the River Po (i. e., compartments of Liguria, Tuscany, the Marches, Umbria, Rome, the Abruzzi and Molise, Campania, Apulia, Basilicata, Calabria, Sicily, and Sardinia) and their descendants, should be classed as "Italian (south)."

Column 10 (*Last permanent residence*).—The entries in column 10 should show the *country and city or town* of last permanent residence. It is important for statistical purposes that country of last permanent residence independent of country of temporary residence, nationality, or race be shown.

Aliens who are permanent residents of the United States and are returning from a visit abroad should be recorded on manifests as United States for country of last permanent residence.

Column 11 (*Name and complete address of nearest relative or friend in country whence alien came*).—The entry in column 11 should give name and address of such relative. If no such relative living, give name and address of friend.

Column 12 (*Final destination*).—The entry in column 12 should show definitely the place (city or town) of final destination if within the United States; country, if outside the United States.

Column 14 (*Whether having a ticket to such final destination*).—The entry in column 14 should be either Yes (ticket) or No (no ticket).

Column 15 (*By whom was passage paid*).—The entry in column 15 should show definitely by whom passage was paid, as self; husband, father, brother, or other relative; friend; steamship company, etc.

Column 16 (*Whether in possession of $50, and if less, how much*).—The entry in column 16 should give in each case (individual or family) the exact amount of money shown.

Money brought by the head of a family should not be divided among the several members of the family.

Column 17 (*Whether ever before in the United States; and if so, when and where*).—The entries in column 17 should show whether or not (Yes or No) in the United States before; and if so, the year (or period of years), place, and date of last departure from the United States; as 1894–97; Philadelphia; Dec. 6, 1897.

Column 18 (*Going to join relative or friend; and if so, what relative or friend*).—The entry in column 18 should show whether going to join either a relative or friend; and if so, what relative or friend, with name and complete address.

Columns 19 to 33.—The answers in these columns should be complete, as indicated by the several headings.

G-163
(8-5-54)

RECORDS OF THE
DEPARTMENT OF JUSTICE
IMMIGRATION AND NATURALIZATION SERVICE

CANADIAN BORDER PORTS
CANADIAN ATLANTIC & CANADIAN PACIFIC SEAPORTS

PASSENGER MANIFESTS

INBOUND .....

CUSTOMS FORMS

FORMS

AT THE PORT OF ST. ALBANS, V.T

DATED PRIOR TO DECEMBER 1, 1954 AND ARRANGED IN CHRONOLOGICAL ORDER

It is intended that these microphotographs or duly authenticated reproductions therefrom shall have the same force and effect at law as the originals as provided in Section 13, Act of 7-9-43, 57 Stat. 380 as amended by Act of 7-6-45, Stat. 434. Destruction of the original paper records has been duly authorized by the Joint Congressional Committee on the Disposition of Executive Papers in

HOUSE REPORT NO. 329, 80TH CONGRESS, 1ST SESSION, DATED MAY 1, 1947, JOB NO. 347-185, AND TABLE NO. 6 OF CONTROL NO. 348,T-1 APPROVED BY THE ARCHIVIST OF THE UNITED STATES ON JULY 8, 1947.

MICROPHOTOGRAPHED BY

IMMIGRATION AND NATURALIZATION SERVICE

G-163
(8-5-54)

RECORDS OF THE
DEPARTMENT OF JUSTICE
IMMIGRATION AND NATURALIZATION SERVICE

CANADIAN
BORDER PORTS
CANADIAN
ATLANTIC &
CANADIAN PACIFIC
SEAPORTS

PASSENGER
MANIFESTS

INBOUND .....[redacted]

[redacted]

FORMS [redacted]

CHANGES [redacted]

AT THE PORT OF ST. ALBANS, V.T

DATED PRIOR TO DECEMBER 1, 1954 AND
ARRANGED IN CHRONOLOGICAL ORDER

It is intended that these microphotographs or duly authenticated reproductions therefrom shall have the same force and effect at law as the originals as provided in Section 13, Act of 7-9-43, 57 Stat. 380 as amended by Act of 7-6-45, Stat. 434. Destruction of the original paper records has been duly authorized by the Joint Congressional Committee on the Disposition of Executive Papers in

HOUSE REPORT NO. 320, 80TH CONGRESS, 1ST SESSION, DATED MAY 1, 1947, JOB NO. 347-185, AND TABLE NO. 6 OF CONTROL NO. 348,T-1 APPROVED BY THE ARCHIVIST OF THE UNITED STATES ON JULY 8, 1947.

MICROPHOTOGRAPHED BY

IMMIGRATION AND NATURALIZATION
SERVICE

NO PASSENGER WHO ARRIVED AT A CANADIAN OCEAN PORT FROM A FOREIGN SEAPORT WITHIN ONE YEAR OF DATE OF EXAMINATION MAY BE MANIFESTED ON THIS SHEET.

TO THE UNITED STATES FROM FOREIGN CONTIGUOUS TERRITORY

United States, under Act of Congress approved February 20, 1907

25

(OVER.)

MONTH OF [illegible], 1908 "Class D"

11—1894

13	14	15	16	17	18	19	20	21	22	23	24	SUPPLEMENTAL INFORMATION REQUIRED BY NATURALIZATION ACT APPROVED JUNE 29, 1906.					SUPPLEMENTAL INFORMATION REQUIRED BY IMMIGRATION REGULATIONS.			
												25	26	27	28	29	30	31	32	33
No. on List.	Whether having a ticket to such final destination	By whom was passage paid?	Whether in possession of $50, and if less, how much?	Whether ever before in the United States; and if so, when and where? If Yes: Where? Date of last departure from U. S.	Whether going to join a relative or friend; and if so, what relative or friend, and his name and complete address.	[illegible]	Whether a Polygamist.	Whether an Anarchist.	[illegible]	Condition of Health, Mental and Physical.	Deformed or Crippled. Nature, length of time, and cause.	Height. Ft. Ins	Complexion.	Color of— Hair. Eyes.	Marks of Identification.	Place of Birth. Country. City or Town.	Seaport of Landing.	Date of Landing.	Name of SS.	Date of Examination.
1	[illegible]	[illegible]	[illegible]	[illegible]	[illegible]	[illegible]	[illegible]	[illegible]	[illegible]	[illegible]	[illegible]	5' 2 1/2 in to grow	[illegible]	[illegible]	[illegible]	Russia Kurskaya Quebec [illegible]	[illegible]	[illegible]	[illegible]	3/28
2	[illegible]	[illegible]	[illegible]	[illegible]	[illegible]	[illegible]	[illegible]	[illegible]	[illegible]	[illegible]	[illegible]	5' [illegible]	[illegible]	[illegible]	[illegible]	[illegible]	[illegible]	[illegible]	[illegible]	[illegible]
3																				
4																				
5																				
6																				
7																				
8																				
9																				
10																				
11																				
12																				
13																				
14																				
15																				
16																				
17																				
18																				
19																				
20																				
21																				
22																				
23																				
24																				
25																				
26																				
27																				
28																				
29																				
30																				

CLASS D.

INSTRUCTIONS FOR FILLING ALIEN MANIFESTS.

Column 3 (*Age*).—The return of age in column 3 should be expressed in years or months, the latter applying only to those under 1 year of age.

Column 4 (*Sex*).—The entry in column 4 should be either M (male) or F (female).

Column 5 (*Married or single*).—The entry in column 5 should be either M (married), S (single), Wd (widowed), or D (divorced).

Column 6 (*Calling or occupation*).—The entry in column 6 should describe as accurately as possible the occupation, trade, or profession of each alien arrival, as for example: Civil engineer, stationary engineer, locomotive engineer, mining engineer, brass polisher, steel polisher, iron molder, wood turner, etc., and not simply as engineer, polisher, molder, turner, or other indefinite designations.

A distinction should be made between *farmers* and *farm laborers*, regardless of the amount of money shown, as follows:

A *farmer* is one who operates a farm, either for himself or others.

A *farm laborer* is one who works on a farm for the man who operates it.

Aliens intending to pass through and out of the United States should be recorded under head of occupation as "in transit;" those coming only for a temporary sojourn in the United States, but not intending to pass through in transit, should be classed as "tourists" under head of occupation.

Column 7 (*Able to read and write*).—Column 7 is subdivided and the entries therein should be either Yes—Yes (can read and write), No—No (can neither read nor write), or Yes—No (can read but not write).

Column 8 (*Nationality*).—Column 8 should be construed to mean the country of which immigrant is a citizen or subject.

Column 9 (*Race or people*).—The entry in column 9 should show the race or people as given in list on reverse side of alien manifest.

Special attention should be paid to the distinction between race and nationality. For instance, "France" appearing on a manifest does not necessarily mean "French" by race or people, and similarly, "French" appearing on a manifest does not necessarily mean "France" by nationality. An alien who is Irish, German, or Hebrew by race might properly come under the heading of United Kingdom or any other country by nationality. In this connection the following distinctions should be specially observed:

CUBAN.

The term "Cuban" refers to the Cuban people (not Negroes).

WEST INDIAN.

"West Indian" refers to the people of the West Indies other than Cuba (not Negroes).

SPANISH-AMERICAN.

"Spanish American" refers to the people of Central and South America of Spanish descent.

AFRICAN (BLACK).

"African (black)" refers to the African Negro, whether coming from Cuba or other islands of the West Indies, North or South America, Europe, or Africa. Any alien whose appearance indicates an admixture of Negro blood should be classified under this heading.

ITALIAN (NORTH).

The people who are native to the basin of the River Po in northern Italy (i. e., compartments of Piedmont, Lombardy, Venetia, and Emelia) and their descendants, whether residing in Italy, Switzerland, Austria-Hungary, or any other country, should be classed as "Italian (north)." Most of these people speak a Gallic dialect of the Italian language.

ITALIAN (SOUTH).

The people who are native to that portion of Italy south of the basin of the River Po (i. e., compartments of Liguria, Tuscany, the Marches, Umbria, Rome, the Abruzzi and Molise, Campania, Apulia, Basilicata, Calabria, Sicily, and Sardinia) and their descendants, should be classed as "Italian (south)."

Column 10 (*Last permanent residence*).—The entries in column 10 should show the *country and city or town* of last permanent residence. It is important for statistical purposes that country of last permanent residence independent of country of temporary residence, nationality, or race be shown.

Aliens who are permanent residents of the United States and are returning from a visit abroad should be recorded on manifests as United States for country of last permanent residence.

Column 11 (*Name and complete address of nearest relative or friend in country whence alien came*).—The entry in column 11 should give name and address of such relative. If no such relative living, give name and address of friend.

Column 12 (*Final destination*).—The entry in column 12 should show definitely the place (city or town) of final destination if within the United States; country, if outside the United States.

Column 14 (*Whether having a ticket to such final destination*).—The entry in column 14 should be either Yes (ticket) or No (no ticket).

Column 15 (*By whom was passage paid*).—The entry in column 15 should show definitely by whom passage was paid, as self; husband, father, brother, or other relative; friend; steamship company, etc.

Column 16 (*Whether in possession of $50, and if less, how much*).—The entry in column 16 should give in each case (individual or family) the exact amount of money shown.

Money brought by the head of a family should not be divided among the several members of the family.

Column 17 (*Whether ever before in the United States; and if so, when and where*).—The entries in column 17 should show whether or not (Yes or No) in the United States before; and if so, the year (or period of years), place, and date of last departure from the United States; as 1894–97; Philadelphia; Dec. 6, 1897.

Column 18 (*Going to join relative or friend; and if so, what relative or friend*).—The entry in column 18 should show whether going to join either a relative or friend; and if so, what relative or friend, with name and complete address.

Columns 19 to 43.—The answers in these columns should be complete, as indicated by the several headings.

LIST OF RACES OR PEOPLES.

African (black).
Armenian.
Bohemian.
Bosnian.
Bulgarian.
Chinese.
Croatian.
Cuban.
Dalmatian.
Dutch.
East Indian.
English.
Finnish.
Flemish.
French.
German.
Greek.
Hebrew.
Herzegovinian.
Irish.
Italian (North).
Italian (South).
Japanese.
Korean.
Lithuanian.
Magyar.
Mexican.
Montenegrin.
Moravian.
Pacific Islander.
Polish.
Portuguese.
Roumanian.
Russian.
Ruthenian (Russniak).
Scandinavian (Norwegians, Danes, and Swedes).
Scotch.
Servian.
Slovak.
Slovenian.
Spanish.
Spanish-American.
Syrian.
Turkish.
Welsh.
West Indian.

Form 1—Canada.

WHEN USED RETURN TO 233 ST. ANTOINE ST., MONTREAL, AT END OF EACH MONTH

Department of Commerce and Labor
IMMIGRATION SERVICE

LIST OR MANIFEST OF ALIEN PASSENGERS APPLYING FOR ADMISSION

Required by the regulations of Secretary of Commerce and Labor of the

SHEET NO. 7 11—1894

PORT OF Portal N. D.

1	2		3	4	5	6	7	8	9	10		11	12	
No. on List.	NAME IN FULL. Family Name.	Given Name.	Age. Yrs.	Mos.	Sex. Married or Single.	*Calling or Occupation.	Able to— Read.	Write.	Nationality. (Country of which citizen or subject.)	†Race or People.	Last Permanent Residence. Country.	City or Town.	The name and complete address of nearest relative or friend in country whence alien came.	Final Destination. State.	City or Town.
1	[illegible]	[illegible]	24		M S	[illegible]			[illegible]	Danish	[illegible]		N. Nielsen	N.D.	Portal
2	Brown	[illegible]	27		" "	"			English	"	Eng.		Friend Jessie Haines Hoyburn Can	Mont.	Culbertson
3	Hunt	Agnes	22		F "	Cook			Irish	"	Winnipeg		Mrs. [illegible] Winnipeg Can	Mich.	Detroit
4	Cox	[illegible]	37		M M	[illegible]			English	"	Eng.		Bro. Father 5th Cox 5th Winnipeg Can	Minn.	Crookston
5	"	[illegible]	35		F "	Wife			"	"	"		Bro Can	"	"
6	"	[illegible]	5		S "				"	"	"		Home	"	"
7	"	[illegible]	1		" "				"	"	"		"	"	"
8	[illegible]	[illegible]	20		[illegible]	[illegible]			"	"	Estonia		Bro in law Henry Rawings Estonia Can	N.D.	Portal
9	[illegible]	[illegible]	31		M "				[illegible]	Swedish	Sweden		Cousin Hans Larsen Can	N.D.	Sherwood
10	Berthelsen	[illegible]	38		" "				Engl.	"	Gainsborough		Bro Robert Berthelsen Can	Minn.	Benton
11	[illegible]	Paul	38		" "				[illegible]	"	"		Wife Mrs. [illegible] Sherwood	"	"
12	[illegible]	[illegible]	27		S "				Swedish	"	Sweden		Bro Carl Fredrickson Can	N.D.	Nelson
13	Rudd	Gustave	31		M "				"	"	Estonia		Bro Hans Rudd Estonia Can	Minn.	St. Paul
14	"	Emelie	31		F Wife				"	"	"		Bro in law	"	"
15	"	Hattie	6		S Dau				"	"	"		Uncle	"	"
16	"	Lotta	5		" "				"	"	"		"	"	"
17	"	Ella	4		" "				"	"	"		"	"	"
18	"	Teodor	2		" "				"	"	"		"	"	"
19	"	Elsbeth	2		F "				"	"	"		"	"	"
20	Barrie	[illegible]	31		M Farmer	Yes			"	"	Lanark		Father John F. Barrie Bankfield Ont. Can	N.D.	Bowman
21	Lachapelle	Wilbrod	26		" "				French	"	Mt. Iggark		Father Mrs. Lachapelle Mt. Iggark Can	Texas	Mission
22	"	Lydia	20		F Wife				"	"	"		Mother in law	"	"
23	McCuaig	Clarence	21		M S	Farmer			Scotch	"	Glenboy		Father Hon J. D. McCuaig Glenboy Can	N.D.	Stanwood
24	Strobeck	Charles P	39		" "	Farmer			Swedish	"	Estonia		Bro Robert Berthelsen Can	Mont.	Culbertson
25	Erickson	Charles P	33		" "	"			"	"	Midale		Friend John Andersson Midale Can	Minn.	Alexandria
26	Lariviere	Profit	25		" "	"			French	"	Minneapolis		Father Octave Lariviere Minneapolis Can	Minn.	Bemidji
27	"	Celina	21		F Farmer Laborer				"	"	"		"	"	"
28	Bergenberg	Oscar	32		M Farmer				Swedish	"	Stockton		Father Carl Lars Stenberg Stockton Minn. Can	N.D.	Hillsboro
29	"	Dorthea	46		F Wife				"	"	"		Father	"	"
30	"	Selma	6		S Dau				"	"	"		Bro Father	"	"

CLASS E. NOT USED

*Instead of showing occupation of tourists and aliens in transit, state in column 6 whether they are "tourists" or "in transit."
†"Race or People" is to be determined by the stock from which aliens sprang and the language they speak. List of races will be found on back of this sheet.

NO PASSENGER WHO ARRIVED AT A CANADIAN OCEAN PORT FROM A FOREIGN SEAPORT WITHIN ONE YEAR OF DATE OF EXAMINATION MAY BE MANIFESTED ON THIS SHEET.

TO THE UNITED STATES FROM FOREIGN CONTIGUOUS TERRITORY

United States, under Act of Congress approved February 20, 1907

26

(OVER.)

MONTH OF ..., 1908 "Class E"

11—1894

13	14	15	16	17				18	19	20	21	22	23	24	SUPPLEMENTAL INFORMATION REQUIRED BY NATURALIZATION ACT APPROVED JUNE 29, 1906.					SUPPLEMENTAL INFORMATION REQUIRED BY IMMIGRATION REGULATIONS.			
				Whether ever before in the United States; and if so, when and where?											25	26	27	28	29	30	31	32	33
No. on List.	Whether having a ticket to such final destination.	By whom was passage paid? (Whether alien paid his own passage, whether paid by any other person, or by any corporation, society, municipality, or government.)	Whether in possession of $50 and if less, how much?	Yes or No.	If Yes— Year or period of years.	If Yes— Where?	If Yes— Date of last departure from U. S.	Whether going to join a relative or friend; and if so, what relative or friend, and his name and complete address.	Ever in prison or almshouse, or institution for care and treatment of the insane, or supported by charity? If so, which?	Whether a Polygamist.	Whether an Anarchist.	Whether coming by reason of any offer, solicitation, promise, agreement, or implied, to labor in the United States.	Condition of Health, Mental and Physical.	Deformed or Crippled. Nature, length of time, and cause.	Height. Ft.	Height. Ins	Complexion.	Color of— Hair.	Color of— Eyes.	Marks of Identification.	Place of Birth. Country.	Place of Birth. City or Town.	Seaport of Landing.	Date of Landing.	Name of SS.	Date of Examination.
1															5	8	fair	light	blue		Denmark	Aarosundby				28/08
2															5	5½	"	"	gray							
3															5	4	"	"	"		England	Essex	Montreal	Apr. 3	Steamship Lake Dominion	26/08
4																					Canada	London				
5															5	2	"	"	"							
6															5	4	"	"	light blue							
7																										
8																										
9															5	6	"	"	"		England	Stanley	Hull	Apr. 4	Steamship Lake Manitoba	27/08
10															5	7	"	"	"		U.S.	Little Falls				
11															5	7	"	"	"		Canada	Peterboro				29/08
12															5	5	"	"	"		U.S.	Carrollville				
13															5	11	"	"	"		Sweden	Gothenburg	N.Y.	Apr. 23	Steamship Hekla	
14															5	8	"	light	"		U.S.	Fairmont				30/08
15															5	4	"	"	"			Lafayette Co				
16																						Wisconsin				
17																										
18																										
19																					Canada	Eskimo				
20															5	11½	dark	hazel	brown							
21															5	11	fair	gray	"		Sweden	Helgesalen	Sweden	1882	Steamship Rome	May 1/08
22															5	6	"	light	blue		Canada	Cremore				3/08
23																					"	Shallow Lake				
24															5	5	"	"	brown		"	Carlsburg				4/08
25															5	8	"	gray	"	Scarred right thumb	Sweden	Bekäja	N.Y.	1870	unknown	
26															5	11	"	"	"		"	Oslo	"	1880	"	5/08
27															5	2	dark	hazel	blue		Canada	St. Paul				6/08
28															5	6	"	"	"		"	Marquette				
29															5	10	fair	"	"		Denmark	Nibe	N.Y.	Apr. 28	unknown	8/08
30															5	5	"	gray	"		U.S.	Grand Forks				
																		light	blue		Canada	Beaverlake				

CLASS E.

INSTRUCTIONS FOR FILLING ALIEN MANIFESTS.

Column 3 (*Age*).—The return of age in column 3 should be expressed in years or months, the latter applying only to those under 1 year of age.

Column 4 (*Sex*).—The entry in column 4 should be either M (male) or F (female).

Column 5 (*Married or single*).—The entry in column 5 should be either M (married), S (single), Wd (widowed), or D (divorced).

Column 6 (*Calling or occupation*).—The entry in column 6 should describe as accurately as possible the occupation, trade, or profession of each alien arrival, as for example: Civil engineer, stationary engineer, locomotive engineer, mining engineer, brass polisher, steel polisher, iron molder, wood turner, etc., and not simply as engineer, polisher, molder, turner, or other indefinite designations.

A distinction should be made between *farmers* and *farm laborers*, regardless of the amount of money shown, as follows:

A farmer is one who operates a farm, either for himself or others.

A farm laborer is one who works on a farm for the man who operates it.

Aliens intending to pass through and out of the United States should be recorded under head of occupation as "in transit;" those coming only for a temporary sojourn in the United States, but not intending to pass through in transit, should be classed as "tourists" under head of occupation.

Column 7 (*Able to read and write*).—Column 7 is subdivided and the entries therein should be either Yes—Yes (can read and write), No—No (can neither read nor write), or Yes—No (can read but not write).

Column 8 (*Nationality*).—Column 8 should be construed to mean the country of which immigrant is a citizen or subject.

Column 9 (*Race or people*).—The entry in column 9 should show the race or people as given in list on reverse side of alien manifest.

Special attention should be paid to the distinction between race and nationality. For instance, "France" appearing on a manifest does not necessarily mean "French" by race or people, and similarly, "French" appearing on a manifest does not necessarily mean "France" by nationality. An alien who is Irish, German, or Hebrew by race might properly come under the heading of United Kingdom or any other country by nationality. In this connection the following distinctions should be specially observed:

CUBAN.

The term "Cuban" refers to the Cuban people (not Negroes).

WEST INDIAN.

"West Indian" refers to the people of the West Indies other than Cuba (not Negroes).

SPANISH-AMERICAN.

"Spanish-American" refers to the people of Central and South America of Spanish descent.

AFRICAN (BLACK).

"African (black)" refers to the African Negro, whether coming from Cuba or other islands of the West Indies, North or South America, Europe, or Africa. Any alien whose appearance indicates an admixture of Negro blood should be classified under this heading.

ITALIAN (NORTH).

The people who are native to the basin of the River Po in northern Italy (i. e., compartments of Piedmont, Lombardy, Venetia, and Emelia) and their descendants, whether residing in Italy, Switzerland, Austria-Hungary, or any other country, should be classed as "Italian (north)." Most of these people speak a Gallic dialect of the Italian language.

ITALIAN (SOUTH).

The people who are native to that portion of Italy south of the basin of the River Po (i. e., compartments of Liguria, Tuscany, the Marches, Umbria, Rome, the Abruzzi and Molise, Campania, Apulia, Basilicata, Calabria, Sicily, and Sardinia) and their descendants, should be classed as "Italian (south)."

Column 10 (*Last permanent residence*).—The entries in column 10 should show the *country and city or town* of last permanent residence. It is important for statistical purposes that country of last permanent residence independent of country of temporary residence, nationality, or race be shown.

Aliens who are permanent residents of the United States and are returning from a visit abroad should be recorded on manifests as United States for country of last permanent residence.

Column 11 (*Name and complete address of nearest relative or friend in country whence alien came*).—The entry in column 11 should give name and address of such relative. If no such relative living, give name and address of friend.

Column 12 (*Final destination*).—The entry in column 12 should show definitely the place (city or town) of final destination if within the United States; country, if outside the United States.

Column 14 (*Whether having a ticket to such final destination*).—The entry in column 14 should be either Yes (ticket) or No (no ticket).

Column 15 (*By whom was passage paid*).—The entry in column 15 should show definitely by whom passage was paid, as self; husband, father, brother, or other relative; friend; steamship company, etc.

Column 16 (*Whether in possession of $50, and if less, how much*).—The entry in column 16 should give in each case (individual or family) the exact amount of money shown.

Money brought by the head of a family should not be divided among the several members of the family.

Column 17 (*Whether ever before in the United States; and if so, when and where*).—The entries in column 17 should show whether or not (Yes or No) in the United States before; and if so, the year (or period of years), place, and date of last departure from the United States; as 1894-97; Philadelphia; Dec. 6, 1897.

Column 18 (*Going to join relative or friend; and if so, what relative or friend*).—The entry in column 18 should show whether going to join either a relative or friend; and if so, what relative or friend, with name and complete address.

Columns 19 to 33.—The answers in these columns should be complete, as indicated by the several headings.

LIST OF RACES OR PEOPLES.

African (black).
Armenian.
Bohemian.
Bosnian.
Bulgarian.
Chinese.
Croatian.
Cuban.
Dalmatian.
Dutch.
East Indian.
English.
Finnish.
Flemish.
French.
German.
Greek.
Hebrew.
Herzegovinian.
Irish.
Italian (North).
Italian (South).
Japanese.
Korean.
Lithuanian.
Magyar.
Mexican.
Montenegrin.
Moravian.
Pacific Islander.
Polish.
Portuguese.
Roumanian.
Russian.
Ruthenian (Russniak).
Scandinavian (Norwegians, Danes, and Swedes).
Scotch.
Servian.
Slovak.
Slovenian.
Spanish.
Spanish-American.
Syrian.
Turkish.
Welsh.
West Indian.

Form 1—Canada.

WHEN USED RETURN TO 333 ST. ANTOINE ST., MONTREAL, AT END OF EACH MONTH

Department of Commerce and Labor
IMMIGRATION SERVICE

LIST OR MANIFEST OF ALIEN PASSENGERS APPLYING FOR ADMISSION

Required by the regulations of Secretary of Commerce and Labor of the

SHEET NO. 8 11—1594

PORT OF Portal N.D.

1	2		3	4	5	6	7		8	9	10		11	12	
No. on List.	NAME IN FULL. Family Name.	Given Name.	Age. Yrs.	Mos.	Sex. Married or Single.	*Calling or Occupation.	Able to— Read.	Write.	Nationality. (Country of which citizen or subject.)	†Race or People.	Last Permanent Residence. Country.	City or Town.	The name and complete address of nearest relative or friend in country whence alien came.	Final Destination. State.	City or Town.
1	[illegible]	[illegible]	5	M	S	[illegible]	No		Canada	Scandinavian	Canada	Balfour	[illegible] Lars Jorgen Station [illegible]	No	Wilbaux Spring
2	"	Celeste	5	F	"	"	"		"	"	"	"	"	"	"
3	"	Charles	3	M	"	"	"		"	"	"	"	"	"	"
4	"	Rasmus	2	M	"	"	"		"	"	"	"	"	"	"
5	[illegible]	[illegible]	35	M	M	[illegible]	Yes		English	"	Saskatchewan		Bro. Peter Gore [illegible] Saskatchewan Can.		
6	"	[illegible]	26	F	M	Wife	"		"	"	"		Bro in law		
7	"	Celia	7	"	S	Niece	"		"	"	"		uncle		
8	"	[illegible]	6	M	"	"	"		"	"	"		"		
9	"	Violet	4	F	"	"	"		"	"	"		"		
10	[illegible]	[illegible]	32	M	M	[illegible]	Yes		Irish	"	Ireland		No Address	No	Lynchburg
11	"	James J	31	M	S	"	"		"	"	"		"	"	"
12	"	Eliza	30	F	M	Wife	"		"	"	"		"	"	"
13	"	[illegible]	11	M	S	[illegible]	"		"	"	"		"	"	"
14	"	[illegible]	12	"	"	"	"		"	"	"		"	"	"
15	"	Celia	9	"	"	"	"		"	"	"		"	"	"
16	"	Dennis	6	M	"	"	"		"	"	"		"	"	"
17	[illegible]	Richard D	4m	M	"	"	"		"	"	"		"	"	"
18	"	[illegible]	31	M	M	Wife	"		"	"	"		"	"	"
19	"	Charles H	5	M	S	[illegible]	"		"	"	"		"	"	"
20	"	Mary Jane	13	F	"	"	"		"	"	"		"	"	"
21	"	Nellie C	9	"	"	"	"		"	"	"		"	"	"
22	[illegible]	Peter Eugene	10	M	"	"	"		Norwegian	"	Calgary		Son Care Dominion Calgary Can		D Nelson
23	"	Louisa	6	F	"	"	"		"	"	"		"	"	"
24	"	[illegible]	3	M	"	"	"		"	"	"		Son		
25	"	Frank	11	"	"	"	"		"	"	"		"	"	"
26	"	Edward	10	"	"	"	"		"	"	"		"	"	"
27	"	Catherine	8	F	"	"	"		"	"	"		"	"	"
28	"	Jessie	10	"	"	"	No		"	"	"		"	"	"
29	Race	Adriane	30	M	M	Wife	yes		English	"	Millville		No Relatives		Dr Alma
30	"	Calhun W.V.	3	M	S	Son	No		"	"	"		"	"	"

PASS E. NOT USED

30

*Instead of showing occupation of tourists and aliens in transit, state in column 6 whether they are "tourists" or "in transit."
†"Race or People" is to be determined by the stock from which aliens sprang and the language they speak. List of races will be found on back of this sheet.

NO PASSENGER WHO ARRIVED AT A CANADIAN OCEAN PORT FROM A FOREIGN SEAPORT WITHIN ONE YEAR OF DATE OF EXAMINATION MAY BE MANIFESTED ON THIS SHEET.

TO THE UNITED STATES FROM FOREIGN CONTIGUOUS TERRITORY

United States, under Act of Congress approved February 20, 1907

27

(OVER.)

11—1594

MONTH OF ..., 190.. "Class E"

13	14	15	16	17				18	19	20	21	22	23	24	SUPPLEMENTAL INFORMATION REQUIRED BY NATURALIZATION ACT APPROVED JUNE 29, 1906.						SUPPLEMENTAL INFORMATION REQUIRED BY IMMIGRATION REGULATIONS.			
					If Yes—										25	26	27	28	29		30	31	32	33
No. on List.	Whether having a ticket to such final destination.	By whom was passage paid? (Whether alien paid his own passage, whether paid by any other person, or by any corporation, society, municipality, or government.)	Whether in possession of $50, and if less, how much?	Whether ever before in the United States; and if so, when and where? Yes or No.	Year or period of years.	Where?	Date of last departure from U. S.	Whether going to join a relative or friend; and if so, what relative or friend, and his name and complete address.	Ever in prison or almshouse, or supported by charity? If so, which?	Whether a Polygamist.	Whether an Anarchist.	Whether coming by reason of any offer, solicitation, promise, or agreement, express or implied, to labor in the United States.	Condition of Health, Mental and Physical.	Deformed or Crippled. Nature, length of time, and cause.	Height. Ft.	Height. Ins	Complexion.	Color of— Hair.	Color of— Eyes.	Marks of Identification.	Place of Birth. Country.	Place of Birth. City or Town.	Seaport of Landing.	Date of Landing.	Name of SS.	Date of Examination.
1																								
2																								
3																								
4																								
5																								
6																								
7																								
8																								
9																								
10																								
11																								
12																								
13																								
14																								
15																								
16																								
17																								
18																								
19																								
20																								
21																								
22																								
23																								
24																								
25																								
26																								
27																								
28																								
29																								
30																								

CLASS E.

INSTRUCTIONS FOR FILLING ALIEN MANIFESTS.

Column 3 (*Age*).—The return of age in column 3 should be expressed in years or months, the latter applying only to those under 1 year of age.

Column 4 (*Sex*).—The entry in column 4 should be either M (male) or F (female).

Column 5 (*Married or single*).—The entry in column 5 should be either M (married), S (single), Wd (widowed), or D (divorced).

Column 6 (*Calling or occupation*).—The entry in column 6 should describe as accurately as possible the occupation, trade, or profession of each alien arrival, as for example: Civil engineer, stationary engineer, locomotive engineer, mining engineer, brass polisher, steel polisher, iron molder, wood turner, etc., and not simply as engineer, polisher, molder, turner, or other indefinite designations.

A distinction should be made between *farmers* and *farm laborers*, regardless of the amount of money shown, as follows:

A farmer is one who operates a farm, either for himself or others.

A farm laborer is one who works on a farm for the man who operates it.

Aliens intending to pass through and out of the United States should be recorded under head of occupation as "in transit;" those coming only for a temporary sojourn in the United States, but not intending to pass through in transit, should be classed as "tourists" under head of occupation.

Column 7 (*Able to read and write*).—Column 7 is subdivided and the entries therein should be either Yes—Yes (can read and write), No—No (can neither read nor write), or Yes—No (can read but not write).

Column 8 (*Nationality*).—Column 8 should be construed to mean the country of which immigrant is a citizen or subject.

Column 9 (*Race or people*).—The entry in column 9 should show the race or people as given in list on reverse side of alien manifest.

Special attention should be paid to the distinction between race and nationality. For instance, "France" appearing on a manifest does not necessarily mean "French" by race or people, and similarly, "French" appearing on a manifest does not necessarily mean "France" by nationality. An alien who is Irish, German, or Hebrew by race might properly come under the heading of United Kingdom or any other country by nationality. In this connection the following distinctions should be specially observed:

CUBAN.

The term "Cuban" refers to the Cuban people (not Negroes).

WEST INDIAN.

"West Indian" refers to the people of the West Indies other than Cuba (not Negroes).

SPANISH-AMERICAN.

"Spanish American" refers to the people of Central and South America of Spanish descent.

AFRICAN (BLACK).

"African (black)" refers to the African Negro, whether coming from Cuba or other islands of the West Indies, North or South America, Europe, or Africa. Any alien whose appearance indicates an admixture of Negro blood should be classified under this heading.

ITALIAN (NORTH).

The people who are native to the basin of the River Po in northern Italy (i. e., compartments of Piedmont, Lombardy, Venetia, and Emelia) and their descendants, whether residing in Italy, Switzerland, Austria-Hungary, or any other country, should be classed as "Italian (north)." Most of these people speak a Gallic dialect of the Italian language.

ITALIAN (SOUTH).

The people who are native to that portion of Italy south of the basin of the River Po (i. e., compartments of Liguria, Tuscany, the Marches, Umbria, Rome, the Abruzzi and Molise, Campania, Apulia, Basilicata, Calabria, Sicily, and Sardinia) and their descendants, should be classed as "Italian (south)."

Column 10 (*Last permanent residence*).—The entries in column 10 should show the *country and city or town* of last permanent residence. It is important for statistical purposes that country of last permanent residence independent of country of temporary residence, nationality, or race be shown.

Aliens who are permanent residents of the United States and are returning from a visit abroad should be recorded on manifests as United States for country of last permanent residence.

Column 11 (*Name and complete address of nearest relative or friend in country whence alien came*).—The entry in column 11 should give name and address of such relative. If no such relative living, give name and address of friend.

Column 12 (*Final destination*).—The entry in column 12 should show definitely the place (city or town) of final destination if within the United States; country, if outside the United States.

Column 14 (*Whether having a ticket to such final destination*).—The entry in column 14 should be either Yes (ticket) or No (no ticket).

Column 15 (*By whom was passage paid*).—The entry in column 15 should show definitely by whom passage was paid, as self; husband, father, brother, or other relative; friend; steamship company, etc.

Column 16 (*Whether in possession of $50, and if less, how much*).—The entry in column 16 should give in each case (individual or family) the exact amount of money shown.

Money brought by the head of a family should not be divided among the several members of the family.

Column 17 (*Whether ever before in the United States; and if so, when and where*).—The entries in column 17 should show whether or not (Yes or No) in the United States before; and if so, the year (or period of years), place, and date of last departure from the United States; as 1894–97; Philadelphia; Dec. 6, 1897.

Column 18 (*Going to join relative or friend; and if so, what relative or friend*).—The entry in column 18 should show whether going to join either a relative or friend; and if so, what relative or friend, with name and complete address.

Columns 19 to 33.—The answers in these columns should be complete, as indicated by the several headings.

Quebec

Port, PQ

May 1908

LIST OF RACES OR PEOPLES.

	TOTAL	ADMITTED	DEPARTED	PENDING	DISAPPEARED
	24	24	—	—	—
CLASS B	24	24	—	—	—
	5	5	—	—	—
CLASS C	5	5	—	—	—
	2	2	—	—	—
CLASS D	2	2	—	—	—
	88	88	—	—	—
CLASS E	88	88	—	—	—
TOTAL	119	119	#	#	#

African (black).		Korean.	
Armenian.	Transit	Lithuanian.	
Bohemian.	5	Magyar.	
Bosnian.		Mexican.	
Bulgarian.		Montenegrin.	
Chinese.		Moravian.	
Croatian.		Pacific Islander.	
Cuban.		Polish.	
Dalmatian.		Portuguese.	
Dutch.		Roumanian.	
East Indian.		Russian.	
English.	5	Ruthenian (Russniak).	
Finnish.		Scandinavian (Norwegians, Danes, and Swedes).	
Flemish.		Scotch.	
French.		Servian.	
German.		Slovak.	
Greek.		Slovenian.	
Hebrew.		Spanish.	
Herzegovinian.		Spanish-American.	
Irish.		Syrian.	
Italian (North).		Turkish.	
Italian (South).		Welsh.	
Japanese.		West Indian.	

11—3504

CLASS B

ALLAN.			C. P. R. AT			C. P. R. Po.			DOMINION.			MISCEL.		
ADMITTED	DEBARRED	PENDING	ADMITTED	DEBARRED	PENDING	ADMITTED	DEBARRED	PENDING	ADMITTED	DEBARRED	PENDING	ADMITTED	DEBARRED	PENDING
15	—	—	8	—	—	—	—	—	1	—	—	—	—	—
15	—	—	8	—	—	—	—	—	1	—	—	—	—	—

NON-IMMIGRANTS.	
In Transit	5
Tourists	#
Residents of United States	#
Total	5

RECEIVED
MAY 28 1908
U. S. Commissioner of Immigration
MONTREAL, CANADA

Form 1—Canada.

WHEN USED RETURN TO 333 ST. ANTOINE ST., MONTREAL, AT END OF EACH MONTH

Department of Commerce and Labor
IMMIGRATION SERVICE

LIST OR MANIFEST OF ALIEN PASSENGERS APPLYING FOR ADMISSION

Required by the regulations of Secretary of Commerce and Labor of the

SHEET NO. 2 11—1594

PORT OF Portal N.D.

1	2		3	4	5	6	7		8	9	10		11	12	
No. on List.	NAME IN FULL. Family Name.	Given Name.	Age. Yrs.	Mos.	Sex. Married or Single.	*Calling or Occupation.	Able to— Read.	Write.	Nationality. (Country of which citizen or subject.)	†Race or People.	Last Permanent Residence. Country.	City or Town.	The name and complete address of nearest relative or friend in country whence alien came.	Final Destination. State.	City or Town.
1	[illegible]	[illegible]	1		M S	None			Canada	English	Canada	Alexandria	No Relatives	N.D.	Portal
2	[illegible]	Edward	55		M M	Farmer	yes		"	"	"	"	Brother-in-Law Bruce Baxter	"	Sheldon
3	"	[illegible]	49		F M	Wife	"		"	"	"	"	Wayburn Sask.	"	"
4	[illegible]	[illegible]	11		M S	None	"		"	"	"	"	Wayburn Sask.	"	"
5	[illegible]	[illegible]	7		" "	"	"		"	"	Jamaica	Edmonton	Friend Daniel Adams Edmonton Alta	Minn.	Amboy
6	[illegible]	[illegible]	25		" "	"	No		"	"	"	"	"	"	"
7	[illegible]	[illegible]	1		F "	"	"		"	"	"	"	"	"	"
8	[illegible]	[illegible]	31		M M	Farmer	yes		"	"	"	Stockholm	No Relatives	"	St. Paul
9	[illegible]	[illegible]	[illegible]		[illegible]	"	"		"	"	"	Finland	[illegible]	Minn.	Nekoma
10	[illegible]	[illegible]	31		F M	Wife	"		"	"	"	England	[illegible]	"	"
11	[illegible]	[illegible]	13		" S	"	"		"	"	"	"	"	"	"
12	[illegible]	[illegible]	10		" "	"	"		"	"	"	"	"	"	"
13	[illegible]	[illegible]	5		" "	"	"		"	"	"	"	"	"	"
14	[illegible]	[illegible]	1		" "	"	"		"	"	"	"	"	"	"
15	[illegible]	[illegible]	43		M M	Farmer	yes		"	English	"	Toronto	"	Col.	Denver
16	[illegible]	[illegible]	5		F S	None	"		"	"	"	"	"	"	"
17	[illegible]	[illegible]	13		F "	"	"		"	"	"	"	"	"	"
18	[illegible]	[illegible]	27		M "	Farmer	"		"	"	"	Sweden	Uncle Andrew Hanz Denmark Sask.	Minn.	Gulbransen
19	[illegible]	[illegible]	47		M M	Farmer	yes		"	English	"	Canada	Friend Isaac Wilson Sask.	Ill.	Wyoming
20	[illegible]	[illegible]	33		M M	Farmer	yes		"	Scotch	"	Wyoming	Father-in-law C. B. Shoquisman Wyoming	S.D.	Redfield
21	[illegible]	[illegible]	[illegible]		[illegible]	"	"		"	Irish	"	Canada	Friend [illegible] Sask.	Minn.	Brookston
22	[illegible]	[illegible]	20		M S	"	"		"	Scotch	"	"	Father-in-law [illegible] Sask.	"	"
23	[illegible]	[illegible]	[illegible]		[illegible]	"	"		"	English	"	[illegible]	Bro. Alfred Conway Montreal Que.	N.D.	Dickinson
24	[illegible]	[illegible]	36		M M	Farmer	yes		"	"	"	Dysart	Friend Peter [illegible] Rudolburg Sask.	N.D.	Sanborn
25	[illegible]	[illegible]	34		F M	Wife	"		"	Irish	"	"	Mother Mrs. Ashworth Smith House Sask.	"	"
26	[illegible]	[illegible]	31		M M	Farmer	"		"	English	"	Scotland	Uncle Geo. Gray Scotland Sask.	Minn.	North Branch
27	[illegible]	[illegible]	30		F M	Wife	"		"	"	"	"	"	"	"
28	[illegible]	[illegible]	1		M S	None	No		"	"	"	"	"	"	"
29															
30															

21-4722 4-4-33

CIA 21-16289 7-26-39 cen

16179

CLASS E.

NOT USED
NOT USED
NOT USED

*Instead of showing occupation of tourists and aliens in transit, state in column 6 whether they are "tourists" or "in transit."
†"Race or People" is to be determined by the stock from which aliens sprang and the language they speak. List of races will be found on back of this sheet.

NO PASSENGER WHO ARRIVED AT A CANADIAN OCEAN PORT FROM A FOREIGN SEAPORT WITHIN ONE YEAR OF DATE OF EXAMINATION MAY BE MANIFESTED ON THIS SHEET.

28

TO THE UNITED STATES FROM FOREIGN CONTIGUOUS TERRITORY

United States, under Act of Congress approved February 20, 1907

(OVER.)

MONTH OF May, 1908

"Class E"

11—1504

13	14	15	16	17				18	19	20	21	22	23	24	SUPPLEMENTAL INFORMATION REQUIRED BY NATURALIZATION ACT APPROVED JUNE 29, 1906.						SUPPLEMENTAL INFORMATION REQUIRED BY IMMIGRATION REGULATIONS.			
															25	26	27	28	29		30	31	32	33
No. on List.	Whether having a ticket to such final destination.	By whom was passage paid? (Whether alien paid his own passage, whether paid by any other person, or by any corporation, society, municipality, or government.)	Whether in possession of $50, and if less, how much?	Whether ever before in the United States; and if so, when and where?				Whether going to join a relative or friend; and if so, what relative or friend, and his name and complete address.	Ever in prison or almshouse, or institution for care and treatment of the insane, or supported by charity? If so, which?	Whether a Polygamist.	Whether an Anarchist.	Whether coming by reason of any offer, solicitation, promise, or agreement, express or implied, to labor in the United States.	Condition of Health, Mental and Physical.	Deformed or Crippled. Nature, length of time, and cause.	Height.		Complexion.	Color of—		Marks of Identification.	Place of Birth.		Seaport of Landing.	Date of Landing.	Name of SS.	Date of Examination.
				Yes or No.	If Yes— Year or period of years.	If Yes— Where?	If Yes— Date of last departure from U. S.								Ft.	Ins		Hair.	Eyes.		Country.	City or Town.				
1																							C.P.R.	
2															5	11								May 13/08
3															5	3								"
4																								"
5																								"
6																								"
7																								"
8																								"
9															5	5								"
10															5	10								" 15/08
11															5	5								"
12																								"
13																								"
14																								"
15																								"
16															5	8								" 17/08
17																								"
18																								"
19															5	5								"
20															5	8								"
21															5	10								" 19/08
22																								"
23															5	5								"
24															5	8								" 21/08
25															5	11½								" 21/08
26															5	6								"
27															5									"
28															5	4								"
29																								"
30																								

CLASS E.

INSTRUCTIONS FOR FILLING ALIEN MANIFESTS.

Column 3 (*Age*).—The return of age in column 3 should be expressed in years or months, the latter applying only to those under 1 year of age.

Column 4 (*Sex*).—The entry in column 4 should be either M (male) or F (female).

Column 5 (*Married or single*).—The entry in column 5 should be either M (married), S (single), Wd (widowed), or D (divorced).

Column 6 (*Calling or occupation*).—The entry in column 6 should describe as accurately as possible the occupation, trade, or profession of each alien arrival, as for example: Civil engineer, stationary engineer, locomotive engineer, mining engineer, brass polisher, steel polisher, iron molder, wood turner, etc., and not simply as engineer, polisher, molder, turner, or other indefinite designations.

A distinction should be made between *farmers* and *farm laborers*, regardless of the amount of money shown, as follows:

A farmer is one who operates a farm, either for himself or others.

A farm laborer is one who works on a farm for the man who operates it.

Aliens intending to pass through and out of the United States should be recorded under head of occupation as "in transit;" those coming only for a temporary sojourn in the United States, but not intending to pass through in transit, should be classed as "tourists" under head of occupation.

Column 7 (*Able to read and write*).—Column 7 is subdivided and the entries therein should be either Yes—Yes (can read and write), No—No (can neither read nor write), or Yes—No (can read but not write).

Column 8 (*Nationality*).—Column 8 should be construed to mean the country of which immigrant is a citizen or subject.

Column 9 (*Race or people*).—The entry in column 9 should show the race or people as given in list on reverse side of alien manifest.

Special attention should be paid to the distinction between race and nationality. For instance, "France" appearing on a manifest does not necessarily mean "French" by race or people, and similarly, "French" appearing on a manifest does not necessarily mean "France" by nationality. An alien who is Irish, German, or Hebrew by race might properly come under the heading of United Kingdom or any other country by nationality. In this connection the following distinctions should be specially observed:

CUBAN.

The term "Cuban" refers to the Cuban people (not Negroes).

WEST INDIAN.

"West Indian" refers to the people of the West Indies other than Cuba (not Negroes).

SPANISH-AMERICAN.

"Spanish American" refers to the people of Central and South America of Spanish descent.

AFRICAN (BLACK).

"African (black)" refers to the African Negro, whether coming from Cuba or other islands of the West Indies, North or South America, Europe, or Africa. Any alien whose appearance indicates an admixture of Negro blood should be classified under this heading.

ITALIAN (NORTH).

The people who are native to the basin of the River Po in northern Italy (i. e., compartments of Piedmont, Lombardy, Venetia, and Emelia) and their descendants, whether residing in Italy, Switzerland, Austria-Hungary, or any other country, should be classed as "Italian (north)." Most of these people speak a Gallic dialect of the Italian language.

ITALIAN (SOUTH).

The people who are native to that portion of Italy south of the basin of the River Po (i. e., compartments of Liguria, Tuscany, the Marches, Umbria, Rome, the Abruzzi and Molise, Campania, Apulia, Basilicata, Calabria, Sicily, and Sardinia) and their descendants, should be classed as "Italian (south)."

Column 10 (*Last permanent residence*).—The entries in column 10 should show the *country and city or town* of last permanent residence. It is important for statistical purposes that country of last permanent residence independent of country of temporary residence, nationality, or race be shown.

Aliens who are permanent residents of the United States and are returning from a visit abroad should be recorded on manifests as United States for country of last permanent residence.

Column 11 (*Name and complete address of nearest relative or friend in country whence alien came*).—The entry in column 11 should give name and address of such relative. If no such relative living, give name and address of friend.

Column 12 (*Final destination*).—The entry in column 12 should show definitely the place (city or town) of final destination if within the United States; country, if outside the United States.

Column 14 (*Whether having a ticket to such final destination*).—The entry in column 14 should be either Yes (ticket) or No (no ticket).

Column 15 (*By whom was passage paid*).—The entry in column 15 should show definitely by whom passage was paid, as self; husband, father, brother, or other relative; friend; steamship company, etc.

Column 16 (*Whether in possession of $50, and if less, how much*).—The entry in column 16 should give in each case (individual or family) the exact amount of money shown.

Money brought by the head of a family should not be divided among the several members of the family.

Column 17 (*Whether ever before in the United States; and if so, when and where*).—The entries in column 17 should show whether or not (Yes or No) in the United States before; and if so, the year (or period of years), place, and date of last departure from the United States; as 1894–97; Philadelphia; Dec. 6, 1897.

Column 18 (*Going to join relative or friend; and if so, what relative or friend*).—The entry in column 18 should show whether going to join either a relative or friend; and if so, what relative or friend, with name and complete address.

Columns 19 to 33.—The answers in these columns should be complete, as indicated by the several headings.

Montreal

Detroit Mich

May 1908

	TOTAL	ADMITTED	DEBARRED	PENDING	DISMISSED
CLASS B	1	1			
CLASS C	1	1			
CLASS D					
CLASS E					
TOTAL	1	1	#	#	#

CLASS B

ALIEN.			G. P. B. AT														
ADMITTED	DEBARRED	PENDING	ADMITTED	DEBARRED	PENDING										DEBARRED	PENDING	PENDING

NON-IMMIGRANTS.

In Transit	#
Tourists	#
Residents of United States	#
Total	1020

LIST OF RACES OR PEOPLES.

African (black).	Korean.
Armenian.	Lithuanian.
Bohemian.	Magyar.
Bosnian.	Mexican.
Bulgarian.	Montenegrin.
Chinese.	Moravian.
Croatian.	Pacific Islander.
Cuban.	Polish.
Dalmatian.	Portuguese.
Dutch.	Roumanian.
East Indian.	Russian.
English.	Ruthenian (Russniak).
Finnish.	Scandinavian (Norwegians, Danes, and Swedes).
Flemish.	Scotch.
French.	Servian.
German.	Slovak.
Greek.	Slovenian.
Hebrew.	Spanish.
Herzegovinian.	Spanish-American.
Irish.	Syrian.
Italian (North).	Turkish.
Italian (South).	Welsh.
Japanese.	West Indian.

11—3504

RECEIVED
JUN 1 - 1908
U. S. Commissioner of Immigration
MONTREAL, CANADA

Form 1—Canada.

WHEN USED RETURN TO 233 ST. ANTOINE ST., MONTREAL, AT END OF EACH MONTH

Department of Commerce and Labor
IMMIGRATION SERVICE

(Miss Swallow guarantee
No. A 856.

SHEET NO. 1

11—1594

LIST OR MANIFEST OF ALIEN PASSENGERS APPLYING FOR ADMISSION

Required by the regulations of Secretary of Commerce and Labor of the

PORT OF Rykert's, B.C.

1	2		3	4	5	6	7		8	9	10		11	12	
No. on List.	NAME IN FULL. Family Name.	Given Name.	Age. Yrs.	Mos.	Sex. Married or Single.	*Calling or Occupation.	Able to— Read.	Write.	Nationality. (Country of which citizen or subject.)	†Race or People.	Last Permanent Residence. Country.	City or Town.	The name and complete address of nearest relative or friend in country whence alien came.	Final Destination. State.	City or Town.
1	Crossman	Thomas	24		m s	Laborer	Yes	Yes	Canada	Canadian	British Columbia	Creston	Graham Crossman Father Tryon, Canada	Idaho	Bonners Ferry
2	NOT USED														
3	NOT USED														
4	NOT USED														
5	NOT USED														
6															
7	NOT USED														
8	NOT USED														
9	NOT USED														
10	NOT USED														
11	NOT USED														
12	NOT USED														
13	NOT USED														
14	NOT USED														
15	NOT USED														
16	NOT USED														
17	NOT USED														
18	NOT USED														
19	NOT USED														
20	NOT USED														
21	NOT USED														
22	NOT USED														
23	NOT USED														
24	NOT USED														
25	NOT USED C.C.														
26	NOT USED														
27	NOT USED														
28	NOT USED														
29	NOT USED														
30	NOT USED														
	NOT USED														

*Instead of showing occupation of tourists and aliens in transit, state in column 6 whether they are "tourists" or "in transit."
†"Race or People" is to be determined by the stock from which aliens sprang and the language they speak. List of races will be found on back of this sheet.

NO PASSENGER WHO ARRIVED AT A CANADIAN OCEAN PORT FROM A FOREIGN SEAPORT WITHIN ONE YEAR OF DATE OF EXAMINATION MAY BE MANIFESTED ON THIS SHEET.

TO THE UNITED STATES FROM FOREIGN CONTIGUOUS TERRITORY

United States, under Act of Congress approved February 20, 1907

29

(OVER.)

11—1504

MONTH OF April, 1908

class C.C.

No. on List.	13 Whether having a ticket to such final destination.	14 By whom was passage paid? (Whether alien paid his own passage, whether paid by any other person, or by any corporation, society, municipality, or government.)	15 Whether in possession of $50, and if less, how much?	16 Whether ever before in the United States; and if so, when and where? Yes or No.	If Yes— Year or period of years.	Where?	Date of last departure from U. S.	17 Whether going to join a relative or friend; and if so, what relative or friend, and his name and complete address.	18 Whether in prison or almshouse, or institution for support by charity? If so, which?	19 Whether a Polygamist.	20 Whether an Anarchist.	21 Whether coming by reason of any offer, solicitation, promise, or agreement, express or implied, to labor in the United States.	22 Condition of Health, Mental and Physical.	23 Deformed or Crippled. Nature, length of time, and cause.	SUPPLEMENTAL INFORMATION REQUIRED BY NATURALIZATION ACT APPROVED JUNE 29, 1906. 25 Height. Ft. Ins.	26 Complexion.	27 Color of— Hair. Eyes.	28 Marks of Identification.	29 Place of Birth. Country.	City or Town.	SUPPLEMENTAL INFORMATION REQUIRED BY IMMIGRATION REGULATIONS. 30 Seaport of Landing.	31 Date of Landing.	32 Name of SS.	33 Date of Examination.
1	Yes	Self	$60.	No					No	No	No	No	Good	Good	5' 7"	light	light gray	none	Canada	Tryon				April 14, 1908
2																									
3																									
4																									
5																									
6																									
7																									
8																									
9																									
10																									
11																									
12																									
13																									
14																									
15																									
16																									
17																									
18																									
19																									
20																									
21																									
22																									
23																									
24																									
25																									
26																									
27																									
28																									
29																									
30																									

William B. Thews,
Inspector

CLASS C. C.

IV

April 7 Manifest No. 10, 1908.

INSTRUCTIONS FOR FILLING ALIEN MANIFESTS.

Column 3 (*Age*).—The return of age in column 3 should be expressed in years or months, the latter applying only to those under 1 year of age.

Column 4 (*Sex*).—The entry in column 4 should be either M (male) or F (female).

Column 5 (*Married or single*).—The entry in column 5 should be either M (married), S (single), Wd (widowed), or D (divorced).

Column 6 (*Calling or occupation*).—The entry in column 6 should describe as accurately as possible the occupation, trade, or profession of each alien arrival, as for example: Civil engineer, stationary engineer, locomotive engineer, mining engineer, brass polisher, steel polisher, iron molder, wood turner, etc., and not simply as engineer, polisher, molder, turner, or other indefinite designations.

A distinction should be made between *farmers* and *farm laborers*, regardless of the amount of money shown, as follows:

A farmer is one who operates a farm, either for himself or others.

A farm laborer is one who works on a farm for the man who operates it.

Aliens intending to pass through and out of the United States should be recorded under head of occupation as "in transit;" those coming only for a temporary sojourn in the United States, but not intending to pass through in transit, should be classed as "tourists" under head of occupation.

Column 7 (*Able to read and write*).—Column 7 is subdivided and the entries therein should be either Yes—Yes (can read and write), No—No (can neither read nor write), or Yes—No (can read but not write).

Column 8 (*Nationality*).—Column 8 should be construed to mean the country of which immigrant is a citizen or subject.

Column 9 (*Race or people*).—The entry in column 9 should show the race or people as given in list on reverse side of alien manifest.

Special attention should be paid to the distinction between race and nationality. For instance, "France" appearing on a manifest does not necessarily mean "French" by race or people, and similarly, "French" appearing on a manifest does not necessarily mean "France" by nationality. An alien who is Irish, German, or Hebrew by race might properly come under the heading of United Kingdom or any other country by nationality. In this connection the following distinctions should be specially observed:

CUBAN.

The term "Cuban" refers to the Cuban people (not Negroes).

WEST INDIAN.

"West Indian" refers to the people of the West Indies other than Cuba (not Negroes).

SPANISH-AMERICAN.

"Spanish-American" refers to the people of Central and South America of Spanish descent.

AFRICAN (BLACK).

"African (black)" refers to the African Negro, whether coming from Cuba or other islands of the West Indies, North or South America, Europe, or Africa. Any alien whose appearance indicates an admixture of Negro blood should be classified under this heading.

ITALIAN (NORTH).

The people who are native to the basin of the River Po in northern Italy (i. e., compartments of Piedmont, Lombardy, Venetia, and Emelia) and their descendants, whether residing in Italy, Switzerland, Austria-Hungary, or any other country, should be classed as "Italian (north)." Most of these people speak a Gallic dialect of the Italian language.

ITALIAN (SOUTH).

The people who are native to that portion of Italy south of the basin of the River Po (i. e., compartments of Liguria, Tuscany, the Marches, Umbria, Rome, the Abruzzi and Molise, Campania, Apulia, Basilicata, Calabria, Sicily, and Sardinia) and their descendants, should be classed as "Italian (south)."

Column 10 (*Last permanent residence*).—The entries in column 10 should show the *country and city or town* of last permanent residence. It is important for statistical purposes that country of last permanent residence independent of country of temporary residence, nationality, or race be shown.

Aliens who are permanent residents of the United States and are returning from a visit abroad should be recorded on manifests as United States for country of last permanent residence.

Column 11 (*Name and complete address of nearest relative or friend in country whence alien came*).—The entry in column 11 should give name and address of such relative. If no such relative living, give name and address of friend.

Column 12 (*Final destination*).—The entry in column 12 should show definitely the place (city or town) of final destination if within the United States; country, if outside the United States.

Column 14 (*Whether having a ticket to such final destination*).—The entry in column 14 should be either Yes (ticket) or No (no ticket).

Column 15 (*By whom was passage paid*).—The entry in column 15 should show definitely by whom passage was paid, as self; husband, father, brother, or other relative; friend; steamship company, etc.

Column 16 (*Whether in possession of $50, and if less, how much*).—The entry in column 16 should give in each case (individual or family) the exact amount of money shown.

Money brought by the head of a family should not be divided among the several members of the family.

Column 17 (*Whether ever before in the United States; and if so, when and where*).—The entries in column 17 should show whether or not (Yes or No) in the United States before; and if so, the year (or period of years), place, and date of last departure from the United States; as 1894–97; Philadelphia; Dec. 6, 1897.

Column 18 (*Going to join relative or friend; and if so, what relative or friend*).—The entry in column 18 should show whether going to join either a relative or friend; and if so, what relative or friend, with name and complete address.

Columns 19 to 33.—The answers in these columns should be complete, as indicated by the several headings.

Peoples

May Manifest No. 11, 1908.

Philadelphia

June 1908

LIST OF RACES OR PEOPLES.

African (black).	Korean.
Armenian.	Lithuanian.
Bohemian.	Magyar.
Bosnian.	Mexican.
Bulgarian.	Montenegrin.
Chinese.	Moravian.
Croatian.	Pacific Islander.
Cuban.	Polish.
Dalmatian.	Portuguese.
Dutch.	Roumanian.
East Indian.	Russian.
English.	Ruthenian (Russniak).
Finnish.	Scandinavian (Norwegians, Danes, and Swedes).
Flemish.	Scotch.
French.	Servian.
German.	Slovak.
Greek.	Slovenian.
Hebrew.	Spanish.
Herzegovinian.	Spanish-American.
Irish.	Syrian.
Italian (North).	Turkish.
Italian (South).	Welsh.
Japanese.	West Indian.

11—3504

	TOTAL	ADMITTED	DEBARRED	PENDING	DISAPPEARED
CLASS B	1	1	—	—	—
CLASS C	1	1	—	—	—
CLASS D					
CLASS E					
TOTAL	1	1	—	—	—

CLASS B

ALIEN ... AT ... Fe. ... DIVISION.

ADMITTED	DEBARRED	PENDING	ADMITTED	DEBARRED	PENDING	ADMITTED	DEBARRED	PENDING

NON-IMMIGRANTS.	
In Transit	—
Tourists	—
Residents of United States	1
Total	1

RECEIVED
JUN 1 — 1908
U. S. Commissioner of Immigration
MONTREAL, CANADA

Form 1—Canada.

WHEN USED RETURN TO 233 ST. ANTOINE ST., MONTREAL, AT END OF EACH MONTH

Department of Commerce and Labor
IMMIGRATION SERVICE

Alien Head tax guarantee
No. 4. 857.

SHEET NO. 1

11—1594

LIST OR MANIFEST OF ALIEN PASSENGERS APPLYING FOR ADMISSION

Required by the regulations of Secretary of Commerce and Labor of the

PORT OF Kyuket's, B. C.

1	2		3	4	5	6	7		8	9	10		11	12	
No. on List.	NAME IN FULL. Family Name.	Given Name.	Age. Yrs.	Mos.	Sex. Married or Single.	*Calling or Occupation.	Able to— Read.	Write.	Nationality. (Country of which citizen or subject.)	†Race or People.	Last Permanent Residence. Country.	City or Town.	The name and complete address of nearest relative or friend in country whence alien came.	Final Destination. State.	City or Town.
1	Braidwood	Lewis	42	m s	Labourer	Yes	Yes	England	English	Alabama	Mobile	No names of friends or relations given by applicant.	Alabama	Point Clear	
2	NOT USED														
3	NOT USED														
4	NOT USED														
5	NOT USED														
6															
7															
8	NOT USED														
9	NOT USED														
10	NOT USED														
11	NOT USED														
12	NOT USED														
13	NOT USED														
14	NOT USED														
15	NOT USED														
16	NOT USED														
17	NOT USED														
18	NOT USED														
19	NOT USED														
20	NOT USED														
21	NOT USED														
22	NOT USED														
23	NOT USED														
24	NOT USED														
25	NOT USED														
26	NOT USED														
27	CLASS C.	NOT USED													
28		NOT USED													
29	1	NOT USED													
30		NOT USED													
		NOT USED													

*Instead of showing occupation of tourists and aliens in transit, state in column 6 whether they are "tourists" or "in transit."
†"Race or People" is to be determined by the stock from which aliens sprang and the language they speak. List of races will be found on back of this sheet.

NO PASSENGER WHO ARRIVED AT A CANADIAN OCEAN PORT FROM A FOREIGN SEAPORT WITHIN ONE YEAR OF DATE OF EXAMINATION MAY BE MANIFESTED ON THIS SHEET.

TO THE UNITED STATES FROM FOREIGN CONTIGUOUS TERRITORY

United States, under Act of Congress approved February 20, 1907

30

(OVER.)

11—1504

MONTH OF May, 1908

Class C

No. on List.	13 Whether having a ticket to such final destination.	14 By whom was passage paid? (Whether alien paid his own passage, whether paid by any other person, or by what corporation, society, municipality, or government.)	15 Whether in possession of $50, and if less, how much?	16 Whether ever before in the United States; and if so, when and where? Yes or No.	If Yes— Year or period of years.	Where?	Date of last departure from U. S.	17 Whether going to join a relative or friend; and if so, what relative or friend, and his name and complete address.	18 Ever in prison or almshouse, or institution for care and treatment of the insane, or supported by charity? If so, which?	19 Whether a Polygamist.	20 Whether an Anarchist.	21 Whether coming by reason of any offer, solicitation, promise, or agreement, express or implied, to labor in the United States.	22 Condition of Health, Mental and Physical.	23 Deformed or Crippled. Nature, length of time, and cause.	SUPPLEMENTAL INFORMATION REQUIRED BY NATURALIZATION ACT APPROVED JUNE 29, 1906. 24 Height. Ft.	Ins	25 Complexion.	26 Color of— Hair.	Eyes.	27 Marks of Identification.	28 Place of Birth. Country.	City or Town.	SUPPLEMENTAL INFORMATION REQUIRED BY IMMIGRATION REGULATIONS. 29 Seaport of Landing.	30 Date of Landing.	31 Name of SS.	32 Date of Examination.
1	[illegible]	[illegible]	140 00	Yes	1877 1908	Mobile Ala.	April 1908	No		No	No	No	No	Good	No	5	8	dark	dark	blue	both forearms	Tattooed	England	Sheffield	Quebec	P.O. April 27 1898	Dominion	May 5, 1908
2																												
3																												
4																												
5																												
6																												
7																												
8																												
9																												
10																												
11																												
12																												
13																												
14																												
15																												
16																												
17																												
18																												
19																												
20																												
21																												
22																												
23																												
24																												
25																												
26																												
27																												
28																												
29																												
30																												

CLASS C.

William B. Shaw.
Inspector.

INSTRUCTIONS FOR FILLING ALIEN MANIFESTS.

Column 3 (*Age*).—The return of age in column 3 should be expressed in years or months, the latter applying only to those under 1 year of age.

Column 4 (*Sex*).—The entry in column 4 should be either M (male) or F (female).

Column 5 (*Married or single*).—The entry in column 5 should be either M (married), S (single), Wd (widowed), or D (divorced).

Column 6 (*Calling or occupation*).—The entry in column 6 should describe as accurately as possible the occupation, trade, or profession of each alien arrival, as for example: Civil engineer, stationary engineer, locomotive engineer, mining engineer, brass polisher, steel polisher, iron molder, wood turner, etc., and not simply as engineer, polisher, molder, turner, or other indefinite designations.

A distinction should be made between *farmers* and *farm laborers*, regardless of the amount of money shown, as follows:

A farmer is one who operates a farm, either for himself or others.

A farm laborer is one who works on a farm for the man who operates it.

Aliens intending to pass through and out of the United States should be recorded under head of occupation as "in transit;" those coming only for a temporary sojourn in the United States, but not intending to pass through in transit, should be classed as "tourists" under head of occupation.

Column 7 (*Able to read and write*).—Column 7 is subdivided and the entries therein should be either Yes—Yes (can read and write), No—No (can neither read nor write), or Yes—No (can read but not write).

Column 8 (*Nationality*).—Column 8 should be construed to mean the country of which immigrant is a citizen or subject.

Column 9 (*Race or people*).—The entry in column 9 should show the race or people as given in list on reverse side of alien manifest.

Special attention should be paid to the distinction between race and nationality. For instance, "France" appearing on a manifest does not necessarily mean "French" by race or people, and similarly, "French" appearing on a manifest does not necessarily mean "France" by nationality. An alien who is Irish, German, or Hebrew by race might properly come under the heading of United Kingdom or any other country by nationality. In this connection the following distinctions should be specially observed:

CUBAN.

The term "Cuban" refers to the Cuban people (not Negroes).

WEST INDIAN.

"West Indian" refers to the people of the West Indies other than Cuba (not Negroes).

SPANISH-AMERICAN.

"Spanish-American" refers to the people of Central and South America of Spanish descent.

AFRICAN (BLACK).

"African (black)" refers to the African Negro, whether coming from Cuba or other islands of the West Indies, North or South America, Europe, or Africa. Any alien whose appearance indicates an admixture of Negro blood should be classified under this heading.

ITALIAN (NORTH).

The people who are native to the basin of the River Po in northern Italy (i. e., compartments of Piedmont, Lombardy, Venetia, and Emelia) and their descendants, whether residing in Italy, Switzerland, Austria-Hungary, or any other country, should be classed as "Italian (north)." Most of these people speak a Gallic dialect of the Italian language.

ITALIAN (SOUTH).

The people who are native to that portion of Italy south of the basin of the River Po (i. e., compartments of Liguria, Tuscany, the Marches, Umbria, Rome, the Abruzzi and Molise, Campania, Apulia, Basilicata, Calabria, Sicily, and Sardinia) and their descendants, should be classed as "Italian (south)."

Column 10 (*Last permanent residence*).—The entries in column 10 should show the *country and city or town* of last permanent residence. It is important for statistical purposes that country of last permanent residence independent of country of temporary residence, nationality, or race be shown.

Aliens who are permanent residents of the United States and are returning from a visit abroad should be recorded on manifests as United States for country of last permanent residence.

Column 11 (*Name and complete address of nearest relative or friend in country whence alien came*).—The entry in column 11 should give name and address of such relative. If no such relative living, give name and address of friend.

Column 12 (*Final destination*).—The entry in column 12 should show definitely the place (city or town) of final destination if within the United States; country, if outside the United States.

Column 14 (*Whether having a ticket to such final destination*).—The entry in column 14 should be either Yes (ticket) or No (no ticket).

Column 15 (*By whom was passage paid*).—The entry in column 15 should show definitely by whom passage was paid, as self; husband, father, brother, or other relative; friend; steamship company, etc.

Column 16 (*Whether in possession of $50, and if less, how much*).—The entry in column 16 should give in each case (individual or family) the exact amount of money shown.

Money brought by the head of a family should not be divided among the several members of the family.

Column 17 (*Whether ever before in the United States; and if so, when and where*).—The entries in column 17 should show whether or not (Yes or No) in the United States before; and if so, the year (or period of years), place, and date of last departure from the United States; as 1894–97; Philadelphia; Dec. 6, 1897.

Column 18 (*Going to join relative or friend; and if so, what relative or friend*).—The entry in column 18 should show whether going to join either a relative or friend; and if so, what relative or friend, with name and complete address.

Columns 19 to 33.—The answers in these columns should be complete, as indicated by the several headings.

Sheet No. 1

Class B.

Allan Line

Quebec, P.Q.

May 1908

LIST OF RACES OR PEOPLES.

African (black).	Korean.
Armenian.	Lithuanian.
Bohemian.	Magyar.
Bosnian.	Mexican.
Bulgarian.	Montenegrin.
Chinese.	Moravian.
Croatian.	Pacific Islander.
Cuban.	Polish.
Dalmatian.	Portuguese.
Dutch.	Roumanian.
East Indian.	Russian.
English.	Ruthenian (Russniak).
Finnish.	Scandinavian (Norwegians, Danes, and Swedes).
Flemish.	Scotch.
French.	Servian.
German.	Slovak.
Greek.	Slovenian.
Hebrew.	Spanish.
Herzegovinian.	Spanish-American.
Irish.	Syrian.
Italian (North).	Turkish.
Italian (South).	Welsh.
Japanese.	West Indian.

11—159

Form 2—Canada.

WHEN USED RETURN TO 233 ST. ANTOINE ST., MONTREAL, AT END OF EACH MONTH

Department of Commerce and Labor
IMMIGRATION SERVICE

LIST OR MANIFEST OF ALIEN PASSENGERS APPLYING FOR ADMISSION

SHEET NO. 1 11—2063

Required by the regulations of Secretary of Commerce and Labor of the

PER Allan LINE SS. CO. PORT

1	2		3	4	5	6	7	8	9	10		11	12	
No. on List.	NAME IN FULL. Family Name.	Given Name.	Age. Yrs.	Mos.	Sex. Married or Single.	*Calling or Occupation.	Able to— Read.	Write.	Nationality. (Country of which citizen or subject.)	†Race or People.	Last Permanent Residence. Country.	City or Town.	The name and complete address of nearest relative or friend in country whence alien came.	Final Destination. State.	City or Town.
In Transit	Petito	Gregoria	51		M S	Laborer	No	No	Italy	S. Italian	Montreal	Canada	Brother Nicola Petito	Italy	Naples
2	Will	Marie	22	7	F S	Domestic	Y	Y	Russia	German	England	Liverpool	Father Henrich Will, Kamenagorsk Russ.	Kans.	Kansas City
3	Penfold	Mrs Henrietta W.	60		F W	Home	Yes	Yes	Australia	English	England	London	Sister Mrs Bruce Johnston	La	Belle Fourche
Admitted	Sorensen	Christian	5-25-99	43	M	Farmer	M		5-25-99		6-6-1900		Father Christian Sorensen		
4		Ellen	99	"	F	Housekeeper	"	"	Denmark	Scan'd Denmark	Spentrup		Mor Spentrup Station Denmark	N.D.	Bowbells
5	NOT USED														
6	NOT USED														
7	NOT USED														
8	NOT USED														
9	NOT USED														
10	NOT USED														
11	NOT USED														
12	NOT USED														
13	NOT USED														
14	NOT USED														
15	NOT USED														
16	[illegible]														
17	[illegible]														
18	NOT USED														
19	NOT USED														
20	NOT USED														
21	NOT USED														
22	[illegible]														
23															
24															
25	NOT USED														
26	NOT USED														
27	CLASS B.	NOT USED													
28		NOT USED													
29		NOT USED													
30		NOT USED													
		NOT USED													

*Instead of showing occupation of [illegible] in transit."

†"Race or People" is to be determined by the stock from which aliens sprang and the language they speak. List of races will be found on back of this sheet.

H. Arelund Insp. No. 1-4-
Edw. Clark Insp. No. 2
A. L. Harris Insp. No. 3

NONE BUT ALIENS WHO HAVE ARRIVED AT A CANADIAN OCEAN PORT FROM A FOREIGN SEAPORT WITHIN ONE YEAR FROM DATE OF APPLICATION FOR ADMISSION TO THE UNITED STATES SHOULD BE MANIFESTED ON THIS SHEET.

TO THE UNITED STATES FROM FOREIGN CONTIGUOUS TERRITORY

United States, under Act of Congress approved February 20, 1907

OF Quebec P.Q. , MONTH OF May Class B. , 190 8

31

(OVER.)

11—2663

13	14	15	16	17			18	19	20	21	22	23	24	SUPPLEMENTAL INFORMATION REQUIRED BY NATURALIZATION ACT APPROVED JUNE 29, 1906.						SUPPLEMENTAL INFORMATION REQUIRED BY IMMIGRATION REGULATIONS.			
				Whether ever before in the United States; and if so, when and where?										25	26	27	28	29		30	31	32	33
No. on List.	Whether having a ticket to such final destination.	By whom was passage paid?	Whether in possession of $50, and if less, how much?	If Yes			Whether going to join a relative or friend; and if so, what relative or friend, and his name and complete address.	Have you ever been in prison or almshouse, or supported by charity? Are you a polygamist? Are you an anarchist? Are you coming in pursuance of previous promise or agreement to perform labor in the United States?	Whether a Polygamist.	Whether an Anarchist.	Whether coming by reason of any offer, solicitation, promise, agreement, assurance, contract, or expectation of employment of any kind whatever, or in consequence of the encouragement of any person, company, partner, corporation, or agent, in the United States to induce immigration.	Condition of Health, Mental and Physical.	Deformed or Crippled. Nature, length of time, and cause.	Height		Complexion.	Color of—		Marks of Identification.	Place of Birth.		Seaport of Landing.	Date of Landing.	Name of SS.	Date of Examination.
				Yes or No.	Year or period of years.	Where?	Date of last departure from U. S.							Ft.	Ins.		Hair.	Eyes.		Country.	City or Town.				
1	Yes	Self	$150	Yes	3	New York	1903	No	No	No	No	Good	Left leg short by reason of Scarlatina when a child	5	4	Sallow	gray	bro.		Italy	Mintore	Quebec P.Q.	June 4th 07	Sardinian	4/27/08
2	✓	Uncle	$25	No				✓	✓	✓	✓	✓		5	3	fair	bro.	blue		Russia	Olesno	✓	Apr 26th	Corsican	May 6. 08
3	No	Self	$65	Yes	3	Chicago	1905	Son	W.B. Penfold					5	2½	Light	Brown	Hazel	None	Australia	Sidney	✓	May 16	2nd Cabin Victorian	May 16
4	Yes	Uncle	$100	No				Uncle	L.P. Forensen R.R.D. No 1. Bowbells N.D.	✓	✓	✓	✓	5	5	✓	Bro	Blue	✓	Denmark	Spentorp	✓	✓	23 Corsican	✓ 23.
5																									
6																									
7																									
8																									
9																									
10																									
11																									
12																									
13																									
14																									
15																									
16																									
17																									
18																									
19																									
20																									
21																									
22																									
23																									
24																									
25																									
26																									
27																									
28																									
29																									
30																									

CLASS B.

Ralph P. Harrison
Inspector in Charge.
QUEBEC, P. Q.

INSTRUCTIONS FOR FILLING ALIEN MANIFESTS.

Column 3 (*Age*).—The return of age in column 3 should be expressed in years or months, the latter applying only to those under 1 year of age.

Column 4 (*Sex*).—The entry in column 4 should be either M (male) or F (female).

Column 5 (*Married or single*).—The entry in column 5 should be either M (married), S (single), Wd (widowed), or D (divorced).

Column 6 (*Calling or occupation*).—The entry in column 6 should describe as accurately as possible the occupation, trade, or profession of each alien arrival, as for example: Civil engineer, stationary engineer, locomotive engineer, mining engineer, brass polisher, steel polisher, iron molder, wood turner, etc., and not simply as engineer, polisher, molder, turner, or other indefinite designations.

A distinction should be made between *farmers* and *farm laborers*, regardless of the amount of money shown, as follows:

A farmer is one who operates a farm, either for himself or others.

A farm laborer is one who works on a farm for the man who operates it.

[redacted]

Column 7 (*Able to read and write*).—Column 7 is subdivided and the entries therein should be either Yes—Yes (can read and write), No—No (can neither read nor write), or Yes—No (can read but not write).

Column 8 (*Nationality*).—Column 8 should be construed to mean the country of which immigrant is a citizen or subject.

Column 9 (*Race or people*).—The entry in column 9 should show the race or people as given in list on reverse side of alien manifest.

Special attention should be paid to the distinction between race and nationality. For instance, "France" appearing on a manifest does not necessarily mean "French" by race or people, and similarly, "French" appearing on a manifest does not necessarily mean "France" by nationality. An alien who is Irish, German, or Hebrew by race might properly come under the heading of United Kingdom or any other country by nationality. In this connection the following distinctions should be specially observed:

CUBAN.

The term "Cuban" refers to the Cuban people (not Negroes).

WEST INDIAN.

"West Indian" refers to the people of the West Indies other than Cuba (not Negroes).

SPANISH-AMERICAN.

"Spanish-American" refers to the people of Central and South America of Spanish descent.

AFRICAN (BLACK).

"African (black)" refers to the African Negro, whether coming from Cuba or other islands of the West Indies, North or South America, Europe, or Africa. Any alien whose appearance indicates an admixture of Negro blood should be classified under this heading.

ITALIAN (NORTH).

The people who are native to the basin of the River Po in northern Italy (i. e., compartments of Piedmont, Lombardy, Venetia, and Emelia) and their descendants, whether residing in Italy, Switzerland, Austria-Hungary, or any other country, should be classed as "Italian (north)." Most of these people speak a Gallic dialect of the Italian language.

ITALIAN (SOUTH).

The people who are native to that portion of Italy south of the basin of the River Po (i. e., compartments of Liguria, Tuscany, the Marches, Umbria, Rome, the Abruzzi and Molise, Campania, Apulia, Basilicata, Calabria, Sicily, and Sardinia) and their descendants, should be classed as "Italian (south)."

Column 10 (*Last permanent residence*).—The entries in column 10 should show the *country and city or town* of last permanent residence. It is important for statistical purposes that country of last permanent residence independent of country of temporary residence, nationality, or race be shown.

Aliens who are permanent residents of the United States and are returning from a visit abroad should be recorded on manifests as United States for country of last permanent residence.

Column 11 (*Name and complete address of nearest relative or friend in country whence alien came*).—The entry in column 11 should give name and address of such relative. If no such relative living, give name and address of friend.

Column 12 (*Final destination*).—The entry in column 12 should show definitely the place (city or town) of final destination if within the United States; country, if outside the United States.

Column 14 (*Whether having a ticket to such final destination*).—The entry in column 14 should be either Yes (ticket) or No (no ticket).

Column 15 (*By whom was passage paid*).—The entry in column 15 should show definitely by whom passage was paid, as self; husband, father, brother, or other relative; friend; steamship company, etc.

Column 16 (*Whether in possession of $50, and if less, how much*).—The entry in column 16 should give in each case (individual or family) the exact amount of money shown.

Money brought by the head of a family should not be divided among the several members of the family.

Column 17 (*Whether ever before in the United States; and if so, when and where*).—The entries in column 17 should show whether or not (Yes or No) in the United States before; and if so, the year (or period of years), place, and date of last departure from the United States; as 1894–97; Philadelphia; Dec. 6, 1897.

Column 18 (*Going to join relative or friend; and if so, what relative or friend*).—The entry in column 18 should show whether going to join either a relative or friend; and if so, what relative or friend, with name and complete address.

Columns 19 to 33.—The answers in these columns should be complete, as indicated by the several headings.

Sheet 2

Class B.
C. P. R.
Quebec, P. Q.
May, 1904

LIST OF RACES OR PEOPLES.

African (black).	Korean.
Armenian.	Lithuanian.
Bohemian.	Magyar.
Bosnian.	Mexican.
Bulgarian.	Montenegrin.
Chinese.	Moravian.
Croatian.	Pacific Islander.
Cuban.	Polish.
Dalmatian.	Portuguese.
Dutch.	Roumanian.
East Indian.	Russian.
English.	Ruthenian (Russniak).
Finnish.	Scandinavian (Norwegians, Danes, and Swedes).
Flemish.	Scotch.
French.	Servian.
German.	Slovak.
Greek.	Slovenian.
Hebrew.	Spanish.
Herzegovinian.	Spanish-American.
Irish.	Syrian.
Italian (North).	Turkish.
Italian (South).	Welsh.
Japanese.	West Indian.

Form 2—Canada.

WHEN USED RETURN TO 233 ST. ANTOINE ST., MONTREAL, AT END OF EACH MONTH

Department of Commerce and Labor
IMMIGRATION SERVICE

LIST OR MANIFEST OF ALIEN PASSENGERS APPLYING FOR ADMISSION

SHEET NO. 2 — 11—2663

Required by the regulations of Secretary of Commerce and Labor of the

PER C. P. R. Atlantic LINE SS. CO. PORT

1	2		3	4	5	6	7		8	9	10		11	12	
No. on List.	NAME IN FULL. Family Name.	Given Name.	Age. Yrs.	Mos.	Sex. Married or Single.	*Calling or Occupation.	Able to— Read.	Write.	Nationality. (Country of which citizen or subject.)	†Race or People.	Last Permanent Residence. Country.	City or Town.	The name and complete address of nearest relative or friend in country whence alien came.	Final Destination. State.	City or Town.
1	Burstein	Marietta	18		M S	Tailoress	yes	yes	Russia	Hebrew	Russia	Gezmer	Father Borouch Burstein Gezmer Vilno Grid Russia	Ny.	New York
2	Miller	Abraham	19		m S	Tailor	✓	✓	✓	✓	England	Leicester	Bro. Samuel Miller Leeds Back of 37 Fleet St. Leicester, Eng	✓	✓
3	Harvey	James	24		M S	Stone mason	✓	✓	Scotland	Scotch	Scotland	Orkney Isls	Father William Harvey (Finstown) Orkney Islands Scotland	Minn.	St Paul
4	NOT USED														
5	NOT USED														
6	NOT USED														
7	NOT USED														
8	NOT USED														
9	NOT USED														
10	NOT USED														
11	NOT USED														
12	NOT USED														
13	NOT USED														
14	NOT USED														
15	NOT USED														
16	NOT USED														
17	NOT USED														
18	NOT USED														
19	NOT USED														
20	NOT USED														
21	NOT USED														
22	NOT USED														
23	NOT USED														
24	NOT USED														
25	NOT USED														
26	NOT USED														
27	NOT USED														
28	NOT USED														
29	NOT USED														
30	NOT USED														

CLASS B.

3

*Instead of showing occupation of tourists and aliens in transit, state in column 6 whether they are "tourists" or "in transit."
†"Race or People" is to be determined by the stock from which aliens sprang and the language they speak. List of races will be found on back of this sheet.

Akerlund No. 1
Niland No. 2
Harrison No. 3

NONE BUT ALIENS WHO HAVE ARRIVED AT A CANADIAN OCEAN PORT FROM A FOREIGN SEAPORT WITHIN ONE YEAR FROM DATE OF APPLICATION FOR ADMISSION TO THE UNITED STATES SHOULD BE MANIFESTED ON THIS SHEET.

TO THE UNITED STATES FROM FOREIGN CONTIGUOUS TERRITORY

United States, under Act of Congress approved February 20, 1907

Class B.

32

OF Quebec P.Q., MONTH OF May, 1908

(OVER.)

11—2663

13 No. on List.	14 Whether having a ticket to such final destination.	15 By whom was passage paid? (Whether alien paid his own passage, whether paid for by any other person, or by any corporation, society, municipality or government.)	16 Whether in possession of $50, and if less, how much?	17 Whether ever before in the United States; and if so, when and where? Yes or No.	If Yes— Year or period of years.	Where?	Date of last departure from U. S.	18 Whether going to join a relative or friend; and if so, what relative or friend, and his name and complete address.	19 Ever in prison or almshouse, or institution for care and treatment of the insane, or supported by charity? If so, which?	20 Whether a Polygamist.	21 Whether an Anarchist.	22 Whether coming by reason of any offer, solicitation, promise, contract, express or implied, to labor in the United States.	23 Condition of Health, Mental and Physical.	24 Deformed or Crippled. Nature, length of time, and cause.	SUPPLEMENTAL INFORMATION REQUIRED BY NATURALIZATION ACT APPROVED JUNE 29, 1906. 25 Height Ft.	Ins.	26 Complexion.	27 Color of— Hair.	Eyes.	28 Marks of Identification.	29 Place of Birth. Country.	City or Town.	SUPPLEMENTAL INFORMATION REQUIRED BY IMMIGRATION REGULATIONS. 30 Seaport of Landing.	31 Date of Landing.	32 Name of SS.	33 Date of Examination.
1	Ans	self	$142.00					Bro Hezel Burstion, c/o 27½ No Levinson 103 Orchard St New York	No	No	No	No	Good	None	5	Pale	Bro	Gray	None	Russia	Zezomer	Johnson	4/17/08	Lake Michigan	5/12/08
2	No	"	$16.00					Uncle Max Yorkel 44 Rutger St. NY	✓	✓	✓	✓	✓	✓	5 7	dark	✓	Bro.		✓	Lewalak	Quebec	May 1908	Lake Manitoba	May 19/08
3	No	"	$104.00	4	St Paul Aug 28 Father Glass Minn 1907			Brothers; William Harvey 744½ St Anthony Ave St Paul	✓	✓	✓	✓	✓	✓	5 8½	Fair	Brn	Gray	None	Scotland	Finstown	Quebec	May 23	Emp of Ireland	May 23.08
4																										
5																										
6																										
7																										
8																										
9																										
10																										
11																										
12																										
13																										
14																										
15																										
16																										
17																										
18																										
19																										
20																										
21																										
22																										
23																										
24																										
25																										
26																										
27																										
28																										
29																										
30																										

CLASS B.

Ralph P. Harrison
Inspector in Charge.
QUEBEC, P. Q.

INSTRUCTIONS FOR FILLING ALIEN MANIFESTS.

Column 3 (*Age*).—The return of age in column 3 should be expressed in years or months, the latter applying only to those under 1 year of age.

Column 4 (*Sex*).—The entry in column 4 should be either M (male) or F (female).

Column 5 (*Married or single*).—The entry in column 5 should be either M (married), S (single), Wd (widowed), or D (divorced).

Column 6 (*Calling or occupation*).—The entry in column 6 should describe as accurately as possible the occupation, trade, or profession of each alien arrival, as for example: Civil engineer, stationary engineer, locomotive engineer, mining engineer, brass polisher, steel polisher, iron molder, wood turner, etc., and not simply as engineer, polisher, molder, turner, or other indefinite designations.

A distinction should be made between *farmers* and *farm laborers*, regardless of the amount of money shown, as follows:

A farmer is one who operates a farm, either for himself or others.

A farm laborer is one who works on a farm for the man who operates it.

[redacted]

Column 7 (*Able to read and write*).—Column 7 is subdivided and the entries therein should be either Yes—Yes (can read and write), No—No (can neither read nor write), or Yes—No (can read but not write).

Column 8 (*Nationality*).—Column 8 should be construed to mean the country of which immigrant is a citizen or subject.

Column 9 (*Race or people*).—The entry in column 9 should show the race or people as given in list on reverse side of alien manifest.

Special attention should be paid to the distinction between race and nationality. For instance, "France" appearing on a manifest does not necessarily mean "French" by race or people, and similarly, "French" appearing on a manifest does not necessarily mean "France" by nationality. An alien who is Irish, German, or Hebrew by race might properly come under the heading of United Kingdom or any other country by nationality. In this connection the following distinctions should be specially observed:

CUBAN.

The term "Cuban" refers to the Cuban people (not Negroes).

WEST INDIAN.

"West Indian" refers to the people of the West Indies other than Cuba (not Negroes).

SPANISH-AMERICAN.

"Spanish-American" refers to the people of Central and South America of Spanish descent

AFRICAN (BLACK).

"African (black)" refers to the African Negro, whether coming from Cuba or other islands of the West Indies, North or South America, Europe, or Africa. Any alien whose appearance indicates an admixture of Negro blood should be classified under this heading.

ITALIAN (NORTH).

The people who are native to the basin of the River Po in northern Italy (i. e., compartments of Piedmont, Lombardy, Venetia, and Emelia) and their descendants, whether residing in Italy, Switzerland, Austria-Hungary, or any other country, should be classed as "Italian (north)." Most of these people speak a Gallic dialect of the Italian language.

ITALIAN (SOUTH).

The people who are native to that portion of Italy south of the basin of the River Po (i. e., compartments of Liguria, Tuscany, the Marches, Umbria, Rome, the Abruzzi and Molise, Campania, Apulia, Basilicata, Calabria, Sicily, and Sardinia) and their descendants, should be classed as "Italian (south)."

Column 10 (*Last permanent residence*).—The entries in column 10 should show the *country and city or town* of last permanent residence. It is important for statistical purposes that country of last permanent residence independent of country of temporary residence, nationality, or race be shown.

Aliens who are permanent residents of the United States and are returning from a visit abroad should be recorded on manifests as United States for country of last permanent residence.

Column 11 (*Name and complete address of nearest relative or friend in country whence alien came*).—The entry in column 11 should give name and address of such relative. If no such relative living, give name and address of friend.

Column 12 (*Final destination*).—The entry in column 12 should show definitely the place (city or town) of final destination if within the United States; country, if outside the United States.

Column 14 (*Whether having a ticket to such final destination*).—The entry in column 14 should be either Yes (ticket) or No (no ticket).

Column 15 (*By whom was passage paid*).—The entry in column 15 should show definitely by whom passage was paid, as self; husband, father, brother, or other relative; friend; steamship company, etc.

Column 16 (*Whether in possession of $50, and if less, how much*).—The entry in column 16 should give in each case (individual or family) the exact amount of money shown.

Money brought by the head of a family should not be divided among the several members of the family.

Column 17 (*Whether ever before in the United States; and if so, when and where*).—The entries in column 17 should show whether or not (Yes or No) in the United States before; and if so, the year (or period of years), place, and date of last departure from the United States; as 1894–97; Philadelphia; Dec. 6, 1897.

Column 18 (*Going to join relative or friend; and if so, what relative or friend*).—The entry in column 18 should show whether going to join either a relative or friend; and if so, what relative or friend, with name and complete address.

Columns 19 to 33.—The answers in these columns should be complete, as indicated by the several headings.

Sheet 3

Class B

Dominion Line

Quebec P. Queen

May 24 08

LIST OF RACES OR PEOPLES.

African (black).	Korean.
Armenian.	Lithuanian.
Bohemian.	Magyar.
Bosnian.	Mexican.
Bulgarian.	Montenegrin.
Chinese.	Moravian.
Croatian.	Pacific Islander.
Cuban.	Polish.
Dalmatian.	Portuguese.
Dutch.	Roumanian.
East Indian.	Russian.
English.	Ruthenian (Russniak).
Finnish.	Scandinavian (Norwegians, Danes, and Swedes).
Flemish.	Scotch.
French.	Servian.
German.	Slovak.
Greek.	Slovenian.
Hebrew.	Spanish.
Herzegovinian.	Spanish-American.
Irish.	Syrian.
Italian (North).	Turkish.
Italian (South).	Welsh.
Japanese.	West Indian.

Form 2—Canada.

WHEN USED RETURN TO 233 ST. ANTOINE ST., MONTREAL, AT END OF EACH MONTH

Department of Commerce and Labor
IMMIGRATION SERVICE

LIST OR MANIFEST OF ALIEN PASSENGERS APPLYING FOR ADMISSION

Required by the regulations of Secretary of Commerce and Labor of the

SHEET NO. 3 11—2003

PER Dominion LINE SS. CO. PORT

1	2		3		4	5	6	7		8	9	10		11	12	
No. on List.	NAME IN FULL. Family Name.	Given Name.	Age. Yrs.	Mos.	Sex.	Married or Single.	*Calling or Occupation.	Able to— Read.	Write.	Nationality. (Country of which citizen or subject.)	†Race or People.	Last Permanent Residence. Country.	City or Town.	The name and complete address of nearest relative or friend in country whence alien came.	Final Destination. State.	City or Town.
	#316 B.V. -1111652- 9/30/36 J.F.G. CA-B-14 44421 Boo. Tunis 4/29/08 CPR - 4/[illegible]/08 Canceled													c/a 14-41421 (B) Bandette, Minn 4/29/08 - Can Nor. Ry - 5/20/39 Hg		
1	Anderson	Emma	24		F	S	Domestic	yes	yes	Sweden	Scand.	Sweden Nyskoga		Father Anders Anderson Högosen Nyskoga Sweden	Minn	Bandette
2	NOT USED															
3	NOT USED															
4	[illegible]															
5																
6																
7																
8	NOT USED															
9	NOT USED															
10	NOT USED															
11																
12																
13																
14																
15																
16	NOT USED															
17	NOT USED															
18	NOT USED															
19	[illegible]															
20																
21	NOT USED															
22	NOT USED															
23	NOT USED															
24	[illegible]															
25	NOT USED															
26	NOT USED															
27	NOT USED															
28	[illegible] B.	NOT USED														
29		NOT USED														
30		NOT USED														
		NOT USED														

*Instead of showing occupation of tourists and aliens in transit, state in column 6 whether they are "tourists" or "in transit."

†"Race or People" is to be determined by the stock from which aliens sprang and the language they speak. List of races will be found on back of this sheet.

Akerlund Dup
No 1

NONE BUT ALIENS WHO HAVE ARRIVED AT A CANADIAN OCEAN PORT FROM A FOREIGN SEAPORT WITHIN ONE YEAR FROM DATE OF APPLICATION FOR ADMISSION TO THE UNITED STATES SHOULD BE MANIFESTED ON THIS SHEET.

TO THE UNITED STATES FROM FOREIGN CONTIGUOUS TERRITORY

United States, under Act of Congress approved February 20, 1907

93

OF Quebec P.Q., MONTH OF May (Mars B), 1908

(OVER.)

11—2663

No. on List.	13 Whether having a ticket to such final destination.	14 By whom was passage paid?	15 Whether in possession of $50, and if less, how much?	16 Whether ever before in the United States; and if so, when and where? If Yes: Yes or No.	Year or period of years.	Where?	Date of last departure from U. S.	17 Whether going to join a relative or friend; and if so, what relative or friend, and his name and complete address.	18 Whether a Polygamist.	19 Whether an Anarchist.	20 Condition of Health, Mental and Physical.	21 Deformed or Crippled. Nature, length of time, and cause.	SUPPLEMENTAL INFORMATION REQUIRED BY NATURALIZATION ACT APPROVED JUNE 29, 1906. 22 Height Ft.	Ins.	23 Complexion.	24 Color of— Hair.	Eyes.	25 Marks of Identification.	26 Place of Birth. Country.	City or Town.	SUPPLEMENTAL INFORMATION REQUIRED BY IMMIGRATION REGULATIONS. 27 Seaport of Landing.	28 Date of Landing.	29 Name of SS.	30 Date of Examination.
1	Rafferty Rivers Bro	$25.00	No					Brother Andrew Anderson Baudette Minn	No	No	Good	No	5 4	Fair	Blue	gray	None	Sweden	Nystorp a	Quebec	Mch 4/26/08	Dominion	4/27/08.
2																								
3																								
4																								
5																								
6																								
7																								
8																								
9																								
10																								
11																								
12																								
13																								
14																								
15																								
16																								
17																								
18																								
19																								
20																								
21																								
22																								
23																								
24																								
25																								
26																								
27																								
28																								
29																								
30																								

CLASS B.

Ralph P. Harrison
Inspector in Charge.
QUEBEC, P. Q.

INSTRUCTIONS FOR FILLING ALIEN MANIFESTS.

Column 3 (*Age*).—The return of age in column 3 should be expressed in years or months, the latter applying only to those under 1 year of age.

Column 4 (*Sex*).—The entry in column 4 should be either M (male) or F (female).

Column 5 (*Married or single*).—The entry in column 5 should be either M (married), S (single), Wd (widowed), or D (divorced).

Column 6 (*Calling or occupation*).—The entry in column 6 should describe as accurately as possible the occupation, trade, or profession of each alien arrival, as for example: Civil engineer, stationary engineer, locomotive engineer, mining engineer, brass polisher, steel polisher, iron molder, wood turner, etc., and not simply as engineer, polisher, molder, turner, or other indefinite designations.

A distinction should be made between *farmers* and *farm laborers*, regardless of the amount of money shown, as follows:

A farmer is one who operates a farm, either for himself or others.

A farm laborer is one who works on a farm for the man who operates it.

[redacted] under head of occupation as "in transit"; those coming only for a temporary sojourn in the United States, but not intending to pass through in transit, should be classed as [redacted] head of occupation.

Column 7 (*Able to read and write*).—Column 7 is subdivided and the entries therein should be either Yes—Yes (can read and write), No—No (can neither read nor write), or Yes—No (can read but not write).

Column 8 (*Nationality*).—Column 8 should be construed to mean the country of which immigrant is a citizen or subject.

Column 9 (*Race or people*).—The entry in column 9 should show the race or people as given in list on reverse side of alien manifest.

Special attention should be paid to the distinction between race and nationality. For instance, "France" appearing on a manifest does not necessarily mean "French" by race or people, and similarly, "French" appearing on a manifest does not necessarily mean "France" by nationality. An alien who is Irish, German, or Hebrew by race might properly come under the heading of United Kingdom or any other country by nationality. In this connection the following distinctions should be specially observed:

CUBAN.

The term "Cuban" refers to the Cuban people (not Negroes).

WEST INDIAN.

"West Indian" refers to the people of the West Indies other than Cuba (not Negroes).

SPANISH-AMERICAN.

"Spanish-American" refers to the people of Central and South America of Spanish descent.

AFRICAN (BLACK).

"African (black)" refers to the African Negro, whether coming from Cuba or other islands of the West Indies, North or South America, Europe, or Africa. Any alien whose appearance indicates an admixture of Negro blood should be classified under this heading.

ITALIAN (NORTH).

The people who are native to the basin of the River Po in northern Italy (i. e., compartments of Piedmont, Lombardy, Venetia, and Emelia) and their descendants, whether residing in Italy, Switzerland, Austria-Hungary, or any other country, should be classed as "Italian (north)." Most of these people speak a Gallic dialect of the Italian language.

ITALIAN (SOUTH).

The people who are native to that portion of Italy south of the basin of the River Po (i. e., compartments of Liguria, Tuscany, the Marches, Umbria, Rome, the Abruzzi and Molise, Campania, Apulia, Basilicata, Calabria, Sicily, and Sardinia) and their descendants, should be classed as "Italian (south)."

Column 10 (*Last permanent residence*).—The entries in column 10 should show the *country and city or town* of last permanent residence. It is important for statistical purposes that country of last permanent residence independent of country of temporary residence, nationality, or race be shown.

Aliens who are permanent residents of the United States and are returning from a visit abroad should be recorded on manifests as United States for country of last permanent residence.

Column 11 (*Name and complete address of nearest relative or friend in country whence alien came*).—The entry in column 11 should give name and address of such relative. If no such relative living, give name and address of friend.

Column 12 (*Final destination*).—The entry in column 12 should show definitely the place (city or town) of final destination if within the United States; country, if outside the United States.

Column 14 (*Whether having a ticket to such final destination*).—The entry in column 14 should be either Yes (ticket) or No (no ticket).

Column 15 (*By whom was passage paid*).—The entry in column 15 should show definitely by whom passage was paid, as self; husband, father, brother, or other relative; friend; steamship company, etc.

Column 16 (*Whether in possession of $50, and if less, how much*).—The entry in column 16 should give in each case (individual or family) the exact amount of money shown.

Money brought by the head of a family should not be divided among the several members of the family.

Column 17 (*Whether ever before in the United States; and if so, when and where*).—The entries in column 17 should show whether or not (Yes or No) in the United States before; and if so, the year (or period of years), place, and date of last departure from the United States; as 1894–97; Philadelphia; Dec. 6, 1897.

Column 18 (*Going to join relative or friend; and if so, what relative or friend*).—The entry in column 18 should show whether going to join either a relative or friend; and if so, what relative or friend, with name and complete address.

Columns 19 to 33.—The answers in these columns should be complete, as indicated by the several headings.

Quebec

Dec. 2.

Sheet 4

1908

Class B.

Donaldson Line

Quebec, P.Q.

May 24, 1908.

	TOTAL	ADMITTED	DEPARTED	PENDING	DISAPPEARED
	9	8		1	
CLASS B					
CLASS C					
CLASS D					
CLASS E					
TOTAL	9	9		#	

LIST OF RACES OR PEOPLES.

African (black).	Korean.
Armenian.	Lithuanian.
Bohemian.	Magyar.
Bosnian.	Mexican.
Bulgarian.	Montenegrin.
Chinese.	Moravian.
Croatian.	Pacific Islander.
Cuban.	Polish.
Dalmatian.	Portuguese.
Dutch.	Roumanian.
East Indian.	Russian.
English.	Ruthenian (Russniak).
Finnish.	Scandinavian (Norwegians, Danes, and Swedes).
Flemish.	Scotch.
French.	Servian.
German.	Slovak.
Greek.	Slovenian.
Hebrew.	Spanish.
Herzegovinian.	Spanish-American.
Irish.	Syrian.
Italian (North).	Turkish.
Italian (South).	Welsh.
Japanese.	West Indian.

11—159.

CLASS B

Donaldson

ALLAN.			C. P. R. AT								MISCEL.		
ADMITTED	DEPARTED	PENDING	ADMITTED	DEPARTED	PENDING				ADMITTED	DEPARTED	PENDING	ADMITTED	DEPARTED	PENDING
9	8						1		1					
1			3											

NON-IMMIGRANTS,

In Transit	1
Tourists	#
Residents of United States	#
Total	1

Form 2—Canada.

WHEN USED RETURN TO 233 ST. ANTOINE ST., MONTREAL, AT END OF EACH MONTH

Department of Commerce and Labor
IMMIGRATION SERVICE

LIST OR MANIFEST OF ALIEN PASSENGERS APPLYING FOR ADMISSION

SHEET NO. 4 — 11—2003

Required by the regulations of Secretary of Commerce and Labor of the

PER Donaldson LINE SS. CO. PORT

1	2		3	4	5	6	7		8	9	10		11	12	
No. on List.	NAME IN FULL. Family Name.	Given Name.	Age. Yrs.	Mos.	Sex. Married or Single.	* Calling or Occupation.	Able to— Read.	Write.	Nationality. (Country of which citizen or subject.)	† Race or People.	Last Permanent Residence. Country.	City or Town.	The name and complete address of nearest relative or friend in country whence alien came.	Final Destination. State.	City or Town.
1	Keith	Robert	32		m s	Laborer	yes	yes	Scotland	Scotch	Province Quebec Canada	Clark City	Wife Annie Keith 17 Down Place, Aberdeen, Scotland	Wisc	Red Granite
2	NOT USED														
3	NOT USED														
4	NOT USED														
5	NOT USED														
6	NOT USED														
7	NOT USED														
8	NOT USED														
9	NOT USED														
10	NOT USED														
11	NOT USED														
12	NOT USED														
13	NOT USED														
14	NOT USED														
15	NOT USED														
16	NOT USED														
17	NOT USED														
18	NOT USED														
19	NOT USED														
20	NOT USED														
21	NOT USED														
22	NOT USED														
23	NOT USED														
24	NOT USED														
25	NOT USED														
26	NOT USED														
27	NOT USED														
28	CLASS —	NOT USED													
29		NOT USED													
30		NOT USED													
		NOT USED													

* Instead of showing occupation of tourists and alien [illegible] whether they are "tourists" or "in transit."

† "Race or People" is to be determined by the stock from which aliens sprang and the language they speak. List of races will be found on back of this sheet.

Enrolment Imp
No 1.

NONE BUT ALIENS WHO HAVE ARRIVED AT A CANADIAN OCEAN PORT FROM A FOREIGN SEAPORT WITHIN ONE YEAR FROM DATE OF APPLICATION FOR ADMISSION TO THE UNITED STATES SHOULD BE MANIFESTED ON THIS SHEET.

TO THE UNITED STATES FROM FOREIGN CONTIGUOUS TERRITORY

United States, under Act of Congress approved February 20, 1907

94

(OVER.)

OF Quebec, P.Q., MONTH OF May 1908

11—2643

13	14	15	16	17			18	19	20	21	22	23	24	SUPPLEMENTAL INFORMATION REQUIRED BY NATURALIZATION ACT APPROVED JUNE 29, 1906.							SUPPLEMENTAL INFORMATION REQUIRED BY IMMIGRATION REGULATIONS.			
				Whether ever before in the United States; and if so, when and where?										25	26	27	28	29			30	31	32	33
No. on List.	Whether having a ticket to such final destination.	By whom was passage paid?	Whether in possession of $50, and if less, how much?	If Yes:			Whether going to join a relative or friend; and if so, what relative or friend, and his name and complete address.	For a person excluded because of physical or mental defect, the certificate of the medical officer of the United States Public Health Service.	Whether a Polygamist.	Whether an Anarchist.	Whether coming for the purpose of any immoral purpose or object. For a person excluded on such ground, by order of the Secretary of Labor.	Condition of Health, Mental and Physical.	Deformed or Crippled. Nature, length of time, and cause.	Height		Complexion.	Color of—		Marks of Identification.	Place of Birth.		Seaport of Landing.	Date of Landing.	Name of SS.	Date of Examination.
				Yes or No.	Years or period of years.	Where? Date of last departure from U. S.								Ft.	Ins.		Hair.	Eyes.		Country.	City or Town.				
1	Yes	Self	$46.00	Yes	Minneapolis	Fall 1904	Sister Mrs. Barbara Red Granite, Wisc.	No	No	No	No	Good	No	5	7½	Both	Brn.	Blue	Scotland	Aberdeen	Quebec P.Q. 1907	Nov. 5	Cassandra	May 1, 08.
2																								
3																								
4																								
5																								
6																								
7																								
8																								
9																								
10																								
11																								
12																								
13																								
14																								
15																								
16																								
17																								
18																								
19																								
20																								
21																								
22																								
23																								
24																								
25																								
26																								
27																								
28																								
29																								
30																								

CLASS B

Roger P. Harrison
Inspector in Charge.
QUEBEC, P. Q.

INSTRUCTIONS FOR FILLING ALIEN MANIFESTS.

Column 3 (*Age*).—The return of age in column 3 should be expressed in years or months, the latter applying only to those under 1 year of age.

Column 4 (*Sex*).—The entry in column 4 should be either M (male) or F (female).

Column 5 (*Married or single*).—The entry in column 5 should be either M (married), S (single), Wd (widowed), or D (divorced).

Column 6 (*Calling or occupation*).—The entry in column 6 should describe as accurately as possible the occupation, trade, or profession of each alien arrival, as for example: Civil engineer, stationary engineer, locomotive engineer, mining engineer, brass polisher, steel polisher, iron molder, wood turner, etc., and not simply as engineer, polisher, molder, turner, or other indefinite designations.

A distinction should be made between *farmers* and *farm laborers*, regardless of the amount of money shown, as follows:

A farmer is one who operates a farm, either for himself or others.

A farm laborer is one who works on a farm for the man who operates it.

Aliens intending to pass through and out of the United States should be recorded under head of occupation as "in transit;" those coming only for a temporary sojourn in the United States, but not intending to pass through in transit, should be classed as "[illegible]" under head of occupation.

Column 7 (*Able to read and write*).—Column 7 is subdivided and the entries therein should be either Yes—Yes (can read and write), No—No (can neither read nor write), or Yes—No (can read but not write).

Column 8 (*Nationality*).—Column 8 should be construed to mean the country of which immigrant is a citizen or subject.

Column 9 (*Race or people*).—The entry in column 9 should show the race or people as given in list on reverse side of alien manifest.

Special attention should be paid to the distinction between race and nationality. For instance, "France" appearing on a manifest does not necessarily mean "French" by race or people, and similarly, "French" appearing on a manifest does not necessarily mean "France" by nationality. An alien who is Irish, German, or Hebrew by race might properly come under the heading of United Kingdom or any other country by nationality. In this connection the following distinctions should be specially observed:

CUBAN.

The term "Cuban" refers to the Cuban people (not Negroes).

WEST INDIAN.

"West Indian" refers to the people of the West Indies other than Cuba (not Negroes).

SPANISH-AMERICAN.

"Spanish-American" refers to the people of Central and South America of Spanish descent.

AFRICAN (BLACK).

"African (black)" refers to the African Negro, whether coming from Cuba or other islands of the West Indies, North or South America, Europe, or Africa. Any alien whose appearance indicates an admixture of Negro blood should be classified under this heading.

ITALIAN (NORTH).

The people who are native to the basin of the River Po in northern Italy (i. e., compartments of Piedmont, Lombardy, Venetia, and Emelia) and their descendants, whether residing in Italy, Switzerland, Austria-Hungary, or any other country, should be classed as "Italian (north)." Most of these people speak a Gallic dialect of the Italian language.

ITALIAN (SOUTH).

The people who are native to that portion of Italy south of the basin of the River Po (i. e., compartments of Liguria, Tuscany, the Marches, Umbria, Rome, the Abruzzi and Molise, Campania, Apulia, Basilicata, Calabria, Sicily, and Sardinia) and their descendants, should be classed as "Italian (south)."

Column 10 (*Last permanent residence*).—The entries in column 10 should show the *country and city or town* of last permanent residence. It is important for statistical purposes that country of last permanent residence independent of country of temporary residence, nationality, or race be shown.

Aliens who are permanent residents of the United States and are returning from a visit abroad should be recorded on manifests as United States for country of last permanent residence.

Column 11 (*Name and complete address of nearest relative or friend in country whence alien came*).—The entry in column 11 should give name and address of such relative. If no such relative living, give name and address of friend.

Column 12 (*Final destination*).—The entry in column 12 should show definitely the place (city or town) of final destination if within the United States; country, if outside the United States.

Column 14 (*Whether having a ticket to such final destination*).—The entry in column 14 should be either Yes (ticket) or No (no ticket).

Column 15 (*By whom was passage paid*).—The entry in column 15 should show definitely by whom passage was paid, as self; husband, father, brother, or other relative; friend; steamship company, etc.

Column 16 (*Whether in possession of $50, and if less, how much*).—The entry in column 16 should give in each case (individual or family) the exact amount of money shown.

Money brought by the head of a family should not be divided among the several members of the family.

Column 17 (*Whether ever before in the United States; and if so, when and where*).—The entries in column 17 should show whether or not (Yes or No) in the United States before; and if so, the year (or period of years), place, and date of last departure from the United States; as 1894–97; Philadelphia; Dec. 6, 1897.

Column 18 (*Going to join relative or friend; and if so, what relative or friend*).—The entry in column 18 should show whether going to join either a relative or friend; and if so, what relative or friend, with name and complete address.

Columns 19 to 33.—The answers in these columns should be complete, as indicated by the several headings.

LIST OF RACES OR PEOPLES.

African (black).
Armenian.
Bohemian.
Bosnian.
Bulgarian.
Chinese.
Croatian.
Cuban.
Dalmatian.
Dutch.
East Indian.
English.
Finnish.
Flemish.
French.
German.
Greek.
Hebrew.
Herzegovinian.
Irish.
Italian (North).
Italian (South).
Japanese.
Korean.
Lithuanian.
Magyar.
Mexican.
Montenegrin.
Moravian.
Pacific Islander.
Polish.
Portuguese.
Roumanian.
Russian.
Ruthenian (Russniak).
Scandinavian (Norwegians, Danes, and Swedes).
Scotch.
Servian.
Slovak.
Slovenian.
Spanish.
Spanish-American.
Syrian.
Turkish.
Welsh.
West Indian.

Form 2—Canada.

WHEN USED RETURN TO 233 ST. ANTOINE ST., MONTREAL, AT END OF EACH MONTH

Department of Commerce and Labor
IMMIGRATION SERVICE

LIST OR MANIFEST OF ALIEN PASSENGERS APPLYING FOR ADMISSION

Required by the regulations of Secretary of Commerce and Labor of the

SHEET NO. 1 11—2663

PER Allan LINE SS. CO. PORT

1	2		3		4	5	6	7		8	9	10		11	12	
No. on List.	NAME IN FULL. Family Name.	Given Name.	Age. Yrs.	Mos.	Sex.	Married or Single.	*Calling or Occupation.	Able to— Read.	Write.	Nationality. (Country of which citizen or subject.)	†Race or People.	Last Permanent Residence. Country.	City or Town.	The name and complete address of nearest relative or friend in country whence alien came.	Final Destination. State.	City or Town.
In Transit 1	Morison	John L.	Y.	32	M	S	Prof of Hist.	Yes	Yes	Scotland	Scotch	Canada	Kingston	Ont. Friend, D. M. Garden, Kingston, Ont.		London, Eng.
In Transit 2	Dalston	Maxwell M.	Y.	28	"	M	Spear Maker	"	"	England	Eng.	Eng.	London	Brother, Norman Dalston, London, Eng.		Liverpool, "
In Transit 3	"	Hannah M.	Y.	32	F	"	Housewife	"	"	"	"	"	"	Bro-in-law, do		" "
4	NOT USED															
5	NOT USED															
6	NOT USED															
7	NOT USED															
8	NOT USED															
9	NOT USED															
In Transit 10	Schuckl	Max	B	38	M	M	Merchant	Yes	Yes	Austria	Austrian	Japan	Yokohama	Wife Jenny Schuckl Yokohama, Japan		Yokohama Japan
11	NOT USED															
12	NOT USED															
13	NOT USED															
14	NOT USED															
15	NOT USED															
16	NOT USED															
17	NOT USED															
18	NOT USED															
19	NOT USED															
20	NOT USED															
21	NOT USED															
22	NOT USED															
23	NOT USED															
24	NOT USED															
25	NOT USED															
26	NOT USED															
27	NOT USED															
28	NOT USED															
29	NOT USED															
30	NOT USED															

C. P. R. Line.

CLASS B.

*Instead of showing occupation of tourists and aliens in transit, state in column 6 whether they are "tourists" or "in transit."
†"Race or People" is to be determined by the stock from which aliens sprang and the language they speak. List of races will be found on back of this sheet.

NONE BUT ALIENS WHO HAVE ARRIVED AT A CANADIAN OCEAN PORT FROM A FOREIGN SEAPORT WITHIN ONE YEAR PRIOR TO DATE OF APPLICATION FOR ADMISSION TO THE UNITED STATES SHOULD BE MANIFESTED ON THIS SHEET.

TO THE UNITED STATES FROM FOREIGN CONTIGUOUS TERRITORY

United States, under Act of Congress approved February 20, 1907

Class B.

OF Rouse's Point, N.Y., MONTH OF May, 1908.

35

(OVER.)

11—2663

13	14	15	16	17			18	19	20	21	22	23	24	SUPPLEMENTAL INFORMATION REQUIRED BY NATURALIZATION ACT APPROVED JUNE 29, 1906.						SUPPLEMENTAL INFORMATION REQUIRED BY IMMIGRATION REGULATIONS.			
														25	26	27	28	29		30	31	32	33
No. on List.	Whether having a ticket to such final destination.	By whom was passage paid? (Whether alien paid his own passage, whether paid by any other person, or by any corporation, society, municipality, or government.)	Whether in possession of $50, and if less, how much?	Whether ever before in the United States; and if so, when and where?			Whether going to join a relative or friend; and if so, what relative or friend, and his name and complete address.	Ever in prison or almshouse, or institution for care and treatment of the insane, or supported by charity? If an affirmative answer is given to any of these questions, a full explanation must be given.	Whether a Polygamist.	Whether an Anarchist.	Whether coming by reason of any offer, solicitation, promise, or agreement, expressed or implied, to labor in the United States.	Condition of Health, Mental and Physical.	Deformed or Crippled. Nature, length of time, and cause.	Height		Complexion.	Color of—		Marks of Identification.	Place of Birth.		Seaport of Landing.	Date of Landing.	Name of SS.	Date of Examination.
				Yes or No.	If Yes— Year or period of years.	If Yes— Where?								Ft.	Ins.		Hair.	Eyes.		Country.	City or Town.				
1	Yes	Self	Yes	No			R. transit, No. 3454	No	No	No	No	Good	No						R. transit.		Montreal Oct 30/07	Corsican	Apr 30/08
2	"	"	"	"			" 3455	"	"	"	"	"	"						"		"	May 3/08	Virginian	May 2/08
3	"	Husb	"	"			" 3456	"	"	"	"	"	"						"		"	"	"	"
4																							
5																							
6																							
7																							
8																							
9																							
10	Yes	Self	Yes	No			R. transit, No. 2366	No	No	No	No	Good	No						R. transit.		Quebec May 8/08	Empress of Britain	May 12/08
11																							
12																							
13																							
14																							
15																							
16																							
17																							
18																							
19																							
20																							
21																							
22																							
23																							
24																							
25																							
26																							
27																							
28																							
29																							
30																							

James Yale
Harold E. Bowman,
Immigrant Inspectors

CLASS B.

INSTRUCTIONS FOR FILLING ALIEN MANIFESTS.

Column 3 (*Age*).—The return of age in column 3 should be expressed in years or months, the latter applying only to those under 1 year of age.

Column 4 (*Sex*).—The entry in column 4 should be either M (male) or F (female).

Column 5 (*Married or single*).—The entry in column 5 should be either M (married), S (single), Wd (widowed), or D (divorced).

Column 6 (*Calling or occupation*).—The entry in column 6 should describe as accurately as possible the occupation, trade, or profession of each alien arrival, as for example: Civil engineer, stationary engineer, locomotive engineer, mining engineer, brass polisher, steel polisher, iron molder, wood turner, etc., and not simply as engineer, polisher, molder, turner, or other indefinite designations.

A distinction should be made between *farmers* and *farm laborers*, regardless of the amount of money shown, as follows:

A farmer is one who operates a farm, either for himself or others.

A farm laborer is one who works on a farm for the man who operates it.

Aliens intending to pass through and out of the United States should be recorded under head of occupation as "in transit;" those coming only for a temporary sojourn in the United States, but not intending to pass through in transit, should be classed as "tourists" under head of occupation.

Column 7 (*Able to read and write*).—Column 7 is subdivided and the entries therein should be either Yes—Yes (can read and write), No—No (can neither read nor write), or Yes—No (can read but not write).

Column 8 (*Nationality*).—Column 8 should be construed to mean the country of which immigrant is a citizen or subject.

Column 9 (*Race or people*).—The entry in column 9 should show the race or people as given in list on reverse side of alien manifest.

Special attention should be paid to the distinction between race and nationality. For instance, "France" appearing on a manifest does not necessarily mean "French" by race or people, and similarly, "French" appearing on a manifest does not necessarily mean "France" by nationality. An alien who is Irish, German, or Hebrew by race might properly come under the heading of United Kingdom or any other country by nationality. In this connection the following distinctions should be specially observed:

CUBAN.

The term "Cuban" refers to the Cuban people (not Negroes).

WEST INDIAN.

"West Indian" refers to the people of the West Indies other than Cuba (not Negroes).

SPANISH-AMERICAN.

"Spanish-American" refers to the people of Central and South America of Spanish descent.

AFRICAN (BLACK).

"African (black)" refers to the African Negro, whether coming from Cuba or other islands of the West Indies, North or South America, Europe, or Africa. Any alien whose appearance indicates an admixture of Negro blood should be classified under this heading.

ITALIAN (NORTH).

The people who are native to the basin of the River Po in northern Italy (i. e., compartments of Piedmont, Lombardy, Venetia, and Emelia) and their descendants, whether residing in Italy, Switzerland, Austria-Hungary, or any other country, should be classed as "Italian (north)." Most of these people speak a Gallic dialect of the Italian language.

ITALIAN (SOUTH).

The people who are native to that portion of Italy south of the basin of the River Po (i. e., compartments of Liguria, Tuscany, the Marches, Umbria, Rome, the Abruzzi and Molise, Campania, Apulia, Basilicata, Calabria, Sicily, and Sardinia) and their descendants, should be classed as "Italian (south)."

Column 10 (*Last permanent residence*).—The entries in column 10 should show the *country and city or town* of last permanent residence. It is important for statistical purposes that country of last permanent residence independent of country of temporary residence, nationality, or race be shown.

Aliens who are permanent residents of the United States and are returning from a visit abroad should be recorded on manifests as United States for country of last permanent residence.

Column 11 (*Name and complete address of nearest relative or friend in country whence alien came*).—The entry in column 11 should give name and address of such relative. If no such relative living, give name and address of friend.

Column 12 (*Final destination*).—The entry in column 12 should show definitely the place (city or town) of final destination if within the United States; country, if outside the United States.

Column 14 (*Whether having a ticket to such final destination*).—The entry in column 14 should be either Yes (ticket) or No (no ticket).

Column 15 (*By whom was passage paid*).—The entry in column 15 should show definitely by whom passage was paid, as self; husband, father, brother, or other relative; friend; steamship company, etc.

Column 16 (*Whether in possession of $50, and if less, how much*).—The entry in column 16 should give in each case (individual or family) the exact amount of money shown.

Money brought by the head of a family should not be divided among the several members of the family.

Column 17 (*Whether ever before in the United States; and if so, when and where*).—The entries in column 17 should show whether or not (Yes or No) in the United States before; and if so, the year (or period of years), place, and date of last departure from the United States; as 1894–97; Philadelphia; Dec. 6, 1897.

Column 18 (*Going to join relative or friend; and if so, what relative or friend*).—The entry in column 18 should show whether going to join either a relative or friend; and if so, what relative or friend, with name and complete address.

Columns 19 to 33.—The answers in these columns should be complete, as indicated by the several headings.

LIST OF RACES OR PEOPLES.

African (black).
Armenian.
Bohemian.
Bosnian.
Bulgarian.
Chinese.
Croatian.
Cuban.
Dalmatian.
Dutch.
East Indian.
English.
Finnish.
Flemish.
French.
German.
Greek.
Hebrew.
Herzegovinian.
Irish.
Italian (North).
Italian (South).
Japanese.
Korean.
Lithuanian.
Magyar.
Mexican.
Montenegrin.
Moravian.
Pacific Islander.
Polish.
Portuguese.
Roumanian.
Russian.
Ruthenian (Russniak).
Scandinavian (Norwegians, Danes, and Swedes).
Scotch.
Servian.
Slovak.
Slovenian.
Spanish.
Spanish-American.
Syrian.
Turkish.
Welsh.
West Indian.

Form 1—Canada.

WHEN USED RETURN TO 333 ST. ANTOINE ST., MONTREAL, AT END OF EACH MONTH

Department of Commerce and Labor
IMMIGRATION SERVICE

LIST OR MANIFEST OF ALIEN PASSENGERS APPLYING FOR ADMISSION

Required by the regulations of Secretary of Commerce and Labor of the

SHEET NO. 2 11—1504

PORT OF Rouse's Point, N. Y.

1	2		3	4	5	6	7		8	9	10		11	12	
No. on List.	NAME IN FULL. Family Name.	Given Name.	Age. Yrs.	Mos.	Sex. Married or Single.	*Calling or Occupation.	Able to— Read.	Write.	Nationality. (Country of which citizen or subject.)	†Race or People.	Last Permanent Residence. Country.	City or Town.	The name and complete address of nearest relative or friend in country whence alien came.	Final Destination. State.	City or Town.
1	Ford Jr.	Wm. H.	24	M	S	Physician	Yes	Yes	England	African	Canada	Kingston	Father, Wm. H. Ford, Sr. Bridgetown, Barbados	N. Y.	New York.
2	Beauregard	Parmelie	23	F	"	"Housekeeper"	"	"	Canada	French	"	Montreal	Father, Judge Beauregard, Parliament Bld, Quebec.	"	Waterford.
3	NOT USED														
4	NOT USED														
5	NOT USED														
6	NOT USED														
7	NOT USED														
8	NOT USED														
9	NOT USED														
10	NOT USED														
11	NOT USED														
12	NOT USED														
13	NOT USED														
14	NOT USED														
15	NOT USED														
16	NOT USED														
17	NOT USED														
18	NOT USED														
19	NOT USED														
20	NOT USED														
21	NOT USED														
22	NOT USED														
23	NOT USED														
24	NOT USED														
25	NOT USED														
26	NOT USED														
27	NOT USED														
28	NOT USED														
29	NOT USED														
30	NOT USED														
	NOT USED														

CLASS C.

*Instead of showing occupation, Scotch will say Farmer to herself, when he follows that occupation in his native country.

†"Race or People" is to be determined by the stock from which aliens sprang and the language they speak. List of races will be found on back of this sheet.

NO PASSENGER WHO ARRIVED AT A CANADIAN OCEAN PORT FROM A FOREIGN SEAPORT WITHIN ONE YEAR OF DATE OF EXAMINATION MAY BE MANIFESTED ON THIS SHEET.

TO THE UNITED STATES FROM FOREIGN CONTIGUOUS TERRITORY

United States, under Act of Congress approved February 20, 1907

26

(OVER.)

MONTH OF May, 1908. Class C.

11—1594

13	14	15	16	17	18	19	20	21	22	23	24	25	26	27	28	29		30	31	32	33
						SUPPLEMENTAL INFORMATION REQUIRED BY NATURALIZATION ACT APPROVED JUNE 29, 1906.												SUPPLEMENTAL INFORMATION REQUIRED BY IMMIGRATION REGULATIONS.			
No. on List.	Whether having a ticket to final destination	By whom was passage paid?	Whether in possession of $50, and how much?	Whether ever before in the United States; and if so, when and where? If Yes: When? Where?	Whether going to join a relative or friend; and if so, what relative or friend, and his name and complete address.	Whether in possession of prepaid railroad ticket to final destination	Whether a Polygamist.	Whether an Anarchist.	Whether coming under contract, express or implied, to perform labor.	Condition of Health, Mental and Physical.	Deformed or Crippled. Nature, length of time, and cause.	Height. Ft. Ins	Complexion.	Color of— Hair. Eyes.	Marks of Identification.	Place of Birth. Country.	City or Town.	Seaport of Landing.	Date of Landing.	Name of SS.	Date of Examination.
1	Yes	Self	2	Yes 1901 1907 New York Oct 22/07	Friend, Mrs Helen Holder 15 W 99 St, N. Y.	No	No	No	No	Good	No	5 8	dark	blk	bro	None	Barbados	Bridgetown	N. Y	July '01	Parisma Cityn	30/08
2	"	"	1	" 1906 1907 Col or Cr May 20/07	Cousin, Rev. Herman Baillargeon St Rose Kiely, Waterford, N.S.	"	"	"	"	"	"	5	lt	bro	blue	"	Canada	St George P.Q.	Boston & Me	May 13/08	G.T. Ry.	May 15/08
3																					
4																					
5																					
6																					
7																					
8																					
9																					
10																					
11																					
12																					
13																					
14																					
15																					
16																					
17																					
18																					
19																					
20																					
21																					
22																					
23																					
24																					
25																					
26																					
27																					
28																					
29																					
30																					

James Yale
Harold E. Bowman,
Immigrant Inspectors.

CLASS C.

INSTRUCTIONS FOR FILLING ALIEN MANIFESTS.

Column 3 (*Age*).—The return of age in column 3 should be expressed in years or months, the latter applying only to those under 1 year of age.

Column 4 (*Sex*).—The entry in column 4 should be either M (male) or F (female).

Column 5 (*Married or single*).—The entry in column 5 should be either M (married), S (single), Wd (widowed), or D (divorced).

Column 6 (*Calling or occupation*).—The entry in column 6 should describe as accurately as possible the occupation, trade, or profession of each alien arrival, as for example: Civil engineer, stationary engineer, locomotive engineer, mining engineer, brass polisher, steel polisher, iron molder, wood turner, etc., and not simply as engineer, polisher, molder, turner, or other indefinite designations.

A distinction should be made between *farmers* and *farm laborers*, regardless of the amount of money shown, as follows:

A farmer is one who operates a farm, either for himself or others.

A farm laborer is one who works on a farm for the man who operates it.

Aliens [illegible] pass through and out of the United States should be recorded under head of occupation as "in transit;" those coming only for a temporary sojourn in the United States, but not intending to pass through in transit, should be classed as "[illegible] head of occupation.

Column 7 (*Able to read and write*).—Column 7 is subdivided and the entries therein should be either Yes—Yes (can read and write), No—No (can neither read nor write), or Yes—No (can read but not write).

Column 8 (*Nationality*).—Column 8 should be construed to mean the country of which immigrant is a citizen or subject.

Column 9 (*Race or people*).—The entry in column 9 should show the race or people as given in list on reverse side of alien manifest.

Special attention should be paid to the distinction between race and nationality. For instance, "France" appearing on a manifest does not necessarily mean "French" by race or people, and similarly, "French" appearing on a manifest does not necessarily mean "France" by nationality. An alien who is Irish, German, or Hebrew by race might properly come under the heading of United Kingdom or any other country by nationality. In this connection the following distinctions should be specially observed:

CUBAN.

The term "Cuban" refers to the Cuban people (not Negroes).

WEST INDIAN.

"West Indian" refers to the people of the West Indies other than Cuba (not Negroes).

SPANISH-AMERICAN.

"Spanish American" refers to the people of Central and South America of Spanish descent.

AFRICAN (BLACK).

"African (black)" refers to the African Negro, whether coming from Cuba or other islands of the West Indies, North or South America, Europe, or Africa. Any alien whose appearance indicates an admixture of Negro blood should be classified under this heading.

ITALIAN (NORTH).

The people who are native to the basin of the River Po in northern Italy (i. e., compartments of Piedmont, Lombardy, Venetia, and Emelia) and their descendants, whether residing in Italy, Switzerland, Austria-Hungary, or any other country, should be classed as "Italian (north)." Most of these people speak a Gallic dialect of the Italian language.

ITALIAN (SOUTH).

The people who are native to that portion of Italy south of the basin of the River Po (i. e., compartments of Liguria, Tuscany, the Marches, Umbria, Rome, the Abruzzi and Molise, Campania, Apulia, Basilicata, Calabria, Sicily, and Sardinia) and their descendants, should be classed as "Italian (south)."

Column 10 (*Last permanent residence*).—The entries in column 10 should show the *country and city or town* of last permanent residence. It is important for statistical purposes that country of last permanent residence independent of country of temporary residence, nationality, or race be shown.

Aliens who are permanent residents of the United States and are returning from a visit abroad should be recorded on manifests as United States for country of last permanent residence.

Column 11 (*Name and complete address of nearest relative or friend in country whence alien came*).—The entry in column 11 should give name and address of such relative. If no such relative living, give name and address of friend.

Column 12 (*Final destination*).—The entry in column 12 should show definitely the place (city or town) of final destination if within the United States; country, if outside the United States.

Column 14 (*Whether having a ticket to such final destination*).—The entry in column 14 should be either Yes (ticket) or No (no ticket).

Column 15 (*By whom was passage paid*).—The entry in column 15 should show definitely by whom passage was paid, as self; husband, father, brother, or other relative; friend; steamship company, etc.

Column 16 (*Whether in possession of $50, and if less, how much*).—The entry in column 16 should give in each case (individual or family) the exact amount of money shown.

Money brought by the head of a family should not be divided among the several members of the family.

Column 17 (*Whether ever before in the United States; and if so, when and where*).—The entries in column 17 should show whether or not (Yes or No) in the United States before; and if so, the year (or period of years), place, and date of last departure from the United States; as 1894-97; Philadelphia; Dec. 6, 1897.

Column 18 (*Going to join relative or friend; and if so, what relative or friend*).—The entry in column 18 should show whether going to join either a relative or friend; and if so, what relative or friend, with name and complete address.

Columns 19 to 33.—The answers in these columns should be complete, as indicated by the several headings.

	TOTAL	ADMITTED	DEPARTED	PENDING	DISAPPEARED	
	4	4				4
CLASS B	4	4				
	2	2				
CLASS C	2	2				
CLASS D						
	27	27				
CLASS E	27	27				
TOTAL	33	33				4

CLASS B

ALIEN.			C. P. R. AT		C. P. R. Po.		DOMINION.						MISCEL.		
ADMITTED	DEPARTED	PENDING	ADMITTED	DEBARRED	PENDING	ADMITTED	DEBARRED	PENDING	ADMITTED	DEBARRED	PENDING	ADMITTED	DEBARRED	PENDING	ADMITTED	DEBARRED	PENDING
2			1														
3			1														

NON-IMMIGRANTS.

In Transit	4
Tourists	-
Residents of United States	-
Total	4

LIST OF RACES OR PEOPLES.

African (black).	Korean.
Armenian.	Lithuanian.
Bohemian.	Magyar.
Bosnian.	Mexican.
Bulgarian.	Montenegrin.
Chinese.	Moravian.
Croatian.	Pacific Islander.
Cuban.	Polish.
Dalmatian.	Portuguese.
Dutch.	Roumanian.
East Indian.	Russian.
English.	Ruthenian (Russniak).
Finnish.	Scandinavian (Norwegians, Danes, and Swedes).
Flemish.	Scotch.
French.	Servian.
German.	Slovak.
Greek.	Slovenian.
Hebrew.	Spanish.
Herzegovinian.	Spanish-American.
Irish.	Syrian.
Italian (North).	Turkish.
Italian (South).	Welsh.
Japanese.	West Indian.

11—1504

Form 1—Canada.

WHEN USED RETURN TO 233 ST. ANTOINE ST., MONTREAL, AT END OF EACH MONTH

Department of Commerce and Labor
IMMIGRATION SERVICE

LIST OR MANIFEST OF ALIEN PASSENGERS APPLYING FOR ADMISSION

Required by the regulations of Secretary of Commerce and Labor of the

SHEET NO 3 11—1901

PORT OF Rouse's Point, N.Y.

1	2		3	4	5	6	7		8	9	10		11	12	
No. on List.	NAME IN FULL. Family Name.	Given Name	Age. Yrs.	Mos.	Sex. Married or Single.	*Calling or Occupation.	Able to— Read.	Write.	Nationality. (Country of which citizen or subject.)	†Race or People.	Last Permanent Residence. Country.	City or Town.	The name and complete address of nearest relative or friend in country whence alien came.	Final Destination. State.	City or Town.
1	Paronti	Joseph	18		M S	Laborer	Yes	Yes	Canadian	French	Canada	Yamaska P.Q.	Father, Louis, Paronte, Yamaska, P.Q.	N.J.	Morristown
2	Villard	Wolford	32		" M	"	No	No	"	"	"	"	Father, Louis, Villard, Yamaska, P.Q.	"	"
3	"	Emma	28		F "	Housewife	Yes	Yes	"	"	"	"	Father in law, do	"	"
4	"	Harry	19		M S	Laborer	No	No	"	"	"	"	Father, do	"	"
5	Lapoint	Joseph	28		" M	"	"	"	"	"	"	St Robare P.Q.	Father, Francis Lapoint, St Robare, P.Q.	"	"
6	"	Graziella	19		F "	Housewife	Yes	Yes	"	"	"	"	F. in-law do	"	"
7	Bergeron	Ovid	21		M "	Laborer	No	No	"	"	"	St Alexis	Brother, Arie Bergeron, St. Paule, P.Q.	N.Y.	North Creek
8	Ringuet	Dourbes	24		" S	"	Yes	Yes	"	"	"	"	Father, Onesmae Ringuet St Alexis, P.Q.	"	New York
9	Gondreau	Hector	20		" "	"	"	"	"	"	"	"	Father, D. Gondreau, St Alexis P.Q.	"	Indian Lake
10	"	Alexander	21		" "	"	"	"	"	"	"	"	do	"	"
11	Beaulier	Wilford	21		" M	Painter	"	"	"	"	"	Montreal	Father, John B. Beaulier, Cote Desneiges, Montreal.	"	New York
12	Pinard	Wilfred	21		" S	Student	"	"	"	"	"	"	Father, Eusebe Pinard, Nicolet, P.Q.	"	"
13	McKee	Walter	23		" "	Draughtsman	"	"	"	"	"	"	Bro. Douglas J. McKean, 1008 Dorion, Montreal	"	"
14	Rayard	Hilda	17		F "	"	"	"	"	"	"	Sorel, P.Q.	Grandmother, Mrs. Emil Seamen Sorel, P.Q.	"	Albany
15	Frohn	Florence	18		" W	Farmer	"	"	"	"	"	Napierville	Sister, Mrs. E. Renault, Napierville, P.Q.	Vt.	Swanton
16	"	Delia G.	21		M S	"	"	"	"	"	"	"	Great aunt, do	"	"
17	"	Euclide	19		" "	"	"	"	"	"	"	"	do	"	"
18	Flood	Mary	27		F M	Housewife	"	"	"	Irish	"	Montreal	Mother, Annie Conklan, No 2 St. Josephs Place, Bleury St. Mtl.	N.Y.	New York
19	"	James A.	6		M	——	——	——	"	"	"	"	G. Mother, do	"	"
20	"	William E.	4		"	"	"	"	"	"	"	"	do	"	"
21	McCormack	Neal	17		" S	Apprentice	Yes	"	"	"	"	Oberville P.Q.	Uncle, Wm. Martin, Oberville, P.Q.	"	Plattsburg
22	Wheeler	Harvey	23		" "	Farmer	"	"	"	"	"	Noyan Jct.	Father, Arnold Wheeler, Noyan Jct., P.Q.	"	Rouses Pt.
23	Glover	Abe	17		" "	Diamond Setter	"	"	"	Hebrew	"	Montreal	Father, Nathan Glover, 16 St Philip St. Montreal	"	Brooklyn
24	Casey	Eugenie	36		F M	Housewife	"	"	"	French	"	"	Father, Pierre Dumouchel, 1168 Delorimier ave. Mtl.	"	New York
25	"	Gertrude	8		" ——	——	"	"	"	"	"	"	G. Father, do	"	"
26	"	Frank	5		M ——	——	——	——	"	"	"	"	do	"	"
27	"	Eva	1		F ——	——	——	——	"	"	"	"	do	"	"
28	NOT USED														
29	NOT USED														
30	NOT USED														
	NOT USED														

CLASS E.

*Instead of showing occupation of tourists and aliens in transit, state in column 6 whether they are "tourists" or "in transit."
†"Race or People" is to be determined by the stock from which aliens sprang and the language they speak. List of races will be found on back of this sheet.

NO PASSENGER WHO ARRIVED AT A CANADIAN OCEAN PORT FROM A FOREIGN SEAPORT WITHIN ONE YEAR OF DATE OF EXAMINATION MAY BE MANIFESTED ON THIS SHEET.

TO THE UNITED STATES FROM FOREIGN CONTIGUOUS TERRITORY

United States, under Act of Congress approved **February 20, 1907**

MONTH OF May , 1908. Class B.

37

(OVER.)

11—1894

13 No. on List.	14 Whether having a ticket to such final destination.	15 By whom was passage paid?	16 Whether in possession of $50, and if less, how much?	17 Whether ever before in the United States; and if so, when and where? If Yes: No. / Years previous / Where? / Date of last departure from U. S.	18 Whether going to join a relative or friend; and if so, what relative or friend, and his name and complete address.	19 Whether ever [illegible]	20 Whether a Polygamist.	21 Whether an Anarchist.	22 Whether [illegible]	23 Condition of Health, Mental and Physical.	24 Deformed or Crippled. Nature, length of time, and cause.	SUPPLEMENTAL INFORMATION REQUIRED BY NATURALIZATION ACT APPROVED JUNE 29, 1906. 25 Height. Ft. Ins	26 Complexion.	27 Color of— Hair. Eyes.	28 Marks of Identification.	29 Place of Birth. Country. City or Town.	SUPPLEMENTAL INFORMATION REQUIRED BY IMMIGRATION REGULATIONS. 30 Seaport of Landing.	31 Date of Landing.	32 Name of SS.	33 Date of Examination.
1	Yes	Self	5.	Yes 1907 Morristown N.J. Oct 1/07	No Address	No	No	No	No	Good	No.	5 7	dark	bro	blue	None	Canada	Yamaska Rouses Pt	Apr 27/08	G. T. Ry	Apr 27/08
2	"	"	10.	" " " "	" "	"	"	"	"	"	"	5 10	"	"	"	"	"	"	"	"	"
3	"	Uncle	—	" " " "	" "	"	"	"	"	"	"	5 4	"	"	bro	"	"	"	"	"	"
4	"	Self	4.	" "	" "	"	"	"	"	"	"	5 6	"	"	"	"	"	"	"	"	"
5	"	"	7.	Yes 1906 Morristown N.J. Oct '06	" "	"	"	"	"	"	"	5 8	"	"	"	"	"	St Robare	"	"	"
6	"	Uncle	10.	"	" "	"	"	"	"	"	"	5 3	"	"	"	"	"	"	"	"	"
7	"	Self	10.	Yes 1899 1904 Mich. Jul '04	" "	"	"	"	"	"	"	5 4	"	"	"	"	"	St Alexis	"	"	"
8	"	"	15.	No	" "	"	"	"	"	"	"	5 10	"	"	"	"	"	"	"	"	"
9	"	"	20.	"	" "	"	"	"	"	"	"	5 —	"	"	"	"	"	"	"	"	28/08
10	"	"	30.	"	" "	"	"	"	"	"	"	5 6	light	"	"	"	"	"	"	"	"
11	"	"	5.	Yes 1905 New York Sept '05	Friend, John Bain. 157 W 108 St, New York	"	"	"	"	"	"	5 8	"	"	"	"	"	Montreal	"	"	"
12	"	"	3.	No	Fathers of the Blessed Sacrament, 185 E. 76 St. N. Y.	"	"	"	"	"	"	5 7	dark	"	"	"	"	Nicolet	"	May/08	"
13	"	"	Yes	"	Friend, Hall & Rogers 11 E. 24th St. N. Y.	"	"	"	"	"	"	5 7½	"	"	"	"	"	P.E.I. Charlottetown	"	3/08	"
14	"	Father	—	"	Father, Lubin Ragget 13 Van St, Albany, N.Y.	"	"	"	"	"	"			"	"	"	"	Sorel	"	4/08	"
15	"	Self	25.	Yes 1903 1907 Mass. North Adams Nov '01	Son, Napoleon Fortier Swanton, Vt.	"	"	"	"	"	"	5 3	"	grey	"	"	"	Napierville	"	5/08	"
16	"	"	15.	" 1903 Rouses Pt. Oct '05	Father, do	"	"	"	"	"	"	5 6	"	blk	"	"	"	"	"	"	"
17	"	"	1.	No	do	"	"	"	"	"	"	5 7	light	"	"	"	"	"	"	"	"
18	"	"	2.	"	Husband, Patrick E. Flood, 72 West St, N. Y.	"	"	"	"	"	"	5 6	"	bro	"	"	Ireland	Dublin Kings Co.	"	6/08	"
19	"	"	—	"	Father, do	"	"	"	"	"	"	—	"	"	blue	"	Canada	Montreal	"	"	"
20	"	"	—	"	do	"	"	"	"	"	"	—	"	"	"	"	"	"	"	"	"
21	"	Self	4.	Yes 1907 Malone N.Y. Feb '07	No Address	"	"	"	"	"	"	5 6	"	"	bro	"	"	Iberville	"	11/08	"
22	"	"	3.	"	"	"	"	"	"	"	"	5 8	"	"	"	"	"	Noyan Jct.	"	12/08	"
23	"	"	16.	"	Friend, Mrs. Lebie Howard. 52 Stagg St. Brooklyn	"	"	"	"	"	"	5 8½	dark	blk	"	"	"	Montreal	"	"	"
24	"	Uncle	2.	"	Husb. Thos. W. Casey, Mgr. of Pay as you enter Car Co, N.Y.	"	"	"	"	"	"	5 4	light	bro	gray	"	"	La Prairie	"	29/08	"
25	"	Father	—	"	Father, do	"	"	"	"	"	"	—	"	"	blue	"	"	Montreal	"	"	"
26	"	"	—	"	do	"	"	"	"	"	"	—	"	"	blue	"	"	"	"	"	"
27	"	"	—	"	do	"	"	"	"	"	"	—	"	"	"	"	"	"	"	"	"
28																					
29																					
30																					

James Yale
Harold E. Bowman,
Immigrant Inspectors.

CLASS E.

INSTRUCTIONS FOR FILLING ALIEN MANIFESTS.

Column 3 (*Age*).—The return of age in column 3 should be expressed in years or months, the latter applying only to those under 1 year of age.

Column 4 (*Sex*).—The entry in column 4 should be either M (male) or F (female).

Column 5 (*Married or single*).—The entry in column 5 should be either M (married), S (single), Wd (widowed), or D (divorced).

Column 6 (*Calling or occupation*).—The entry in column 6 should describe as accurately as possible the occupation, trade, or profession of each alien arrival, as for example: Civil engineer, stationary engineer, locomotive engineer, mining engineer, brass polisher, steel polisher, iron molder, wood turner, etc., and not simply as engineer, polisher, molder, turner, or other indefinite designations.

A distinction should be made between *farmers* and *farm laborers*, regardless of the amount of money shown, as follows:

A *farmer* is one who operates a farm, either for himself or others.

A *farm laborer* is one who works on a farm for the man who operates it.

~~Aliens intending to pass through and out of the United States should be recorded under head of occupation as "in transit;" those coming only for a temporary sojourn in the United States, but not intending to pass through in transit, should be classed as "tourists" under head of occupation.~~

Column 7 (*Able to read and write*).—Column 7 is subdivided and the entries therein should be either Yes—Yes (can read and write), No—No (can neither read nor write), or Yes—No (can read but not write).

Column 8 (*Nationality*).—Column 8 should be construed to mean the country of which immigrant is a citizen or subject.

Column 9 (*Race or people*).—The entry in column 9 should show the race or people as given in list on reverse side of alien manifest.

Special attention should be paid to the distinction between race and nationality. For instance, "France" appearing on a manifest does not necessarily mean "French" by race or people, and similarly, "French" appearing on a manifest does not necessarily mean "France" by nationality. An alien who is Irish, German, or Hebrew by race might properly come under the heading of United Kingdom or any other country by nationality. In this connection the following distinctions should be specially observed:

CUBAN.

The term "Cuban" refers to the Cuban people (not Negroes).

WEST INDIAN.

"West Indian" refers to the people of the West Indies other than Cuba (not Negroes).

SPANISH-AMERICAN.

"Spanish-American" refers to the people of Central and South America of Spanish descent.

AFRICAN (BLACK).

"African (black)" refers to the African Negro, whether coming from Cuba or other islands of the West Indies, North or South America, Europe, or Africa. Any alien whose appearance indicates an admixture of Negro blood should be classified under this heading.

ITALIAN (NORTH).

The people who are native to the basin of the River Po in northern Italy (i. e., compartments of Piedmont, Lombardy, Venetia, and Emelia) and their descendants, whether residing in Italy, Switzerland, Austria-Hungary, or any other country, should be classed as "Italian (north)." Most of these people speak a Gallic dialect of the Italian language.

ITALIAN (SOUTH).

The people who are native to that portion of Italy south of the basin of the River Po (i. e., compartments of Liguria, Tuscany, the Marches, Umbria, Rome, the Abruzzi and Molise, Campania, Apulia, Basilicata, Calabria, Sicily, and Sardinia) and their descendants, should be classed as "Italian (south)."

Column 10 (*Last permanent residence*).—The entries in column 10 should show the *country and city or town* of last permanent residence. It is important for statistical purposes that country of last permanent residence independent of country of temporary residence, nationality, or race be shown.

Aliens who are permanent residents of the United States and are returning from a visit abroad should be recorded on manifests as United States for country of last permanent residence.

Column 11 (*Name and complete address of nearest relative or friend in country whence alien came*).—The entry in column 11 should give name and address of such relative. If no such relative living, give name and address of friend.

Column 12 (*Final destination*).—The entry in column 12 should show definitely the place (city or town) of final destination if within the United States; country, if outside the United States.

Column 14 (*Whether having a ticket to such final destination*).—The entry in column 14 should be either Yes (ticket) or No (no ticket).

Column 15 (*By whom was passage paid*).—The entry in column 15 should show definitely by whom passage was paid, as self; husband, father, brother, or other relative; friend; steamship company, etc.

Column 16 (*Whether in possession of $50, and if less, how much*).—The entry in column 16 should give in each case (individual or family) the exact amount of money shown.

Money brought by the head of a family should not be divided among the several members of the family.

Column 17 (*Whether ever before in the United States; and if so, when and where*).—The entries in column 17 should show whether or not (Yes or No) in the United States before; and if so, the year (or period of years), place, and date of last departure from the United States; as 1894–97; Philadelphia; Dec. 6, 1897.

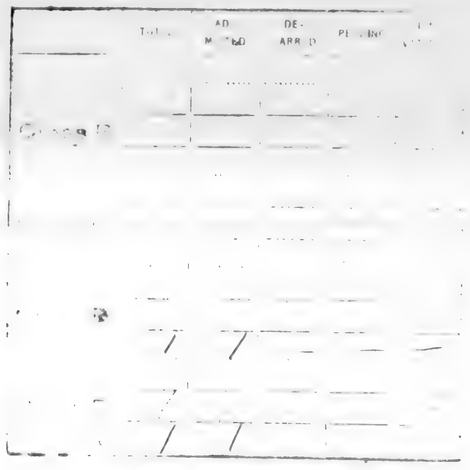
Column 18 (*Going to join relative or friend; and if so, what relative or friend*).—The entry in column 18 should show whether going to join either a relative or friend; and if so, what relative or friend, with name and complete address.

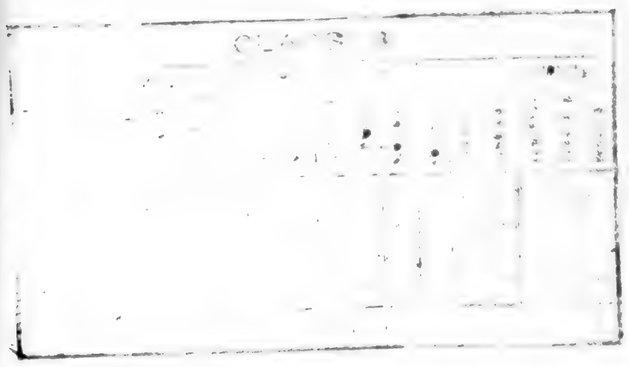
Columns 19 to 43.—The answers in these columns should be complete, as indicated by the several headings.

Border

Rainy River, Ont

May 1908







LIST OF RACES OR PEOPLES.

African (black).	Korean.
Armenian.	Lithuanian.
Bohemian.	Magyar.
Bosnian.	Mexican.
Bulgarian.	Montenegrin.
Chinese.	Moravian.
Croatian.	Pacific Islander.
Cuban.	Polish.
Dalmatian.	Portuguese.
Dutch.	Roumanian.
East Indian.	Russian.
English.	Ruthenian (Russniak).
Finnish.	Scandinavian (Norwegians, Danes, and Swedes).
Flemish.	Scotch.
French.	Servian.
German.	Slovak.
Greek.	Slovenian.
Hebrew.	Spanish.
Herzegovinian.	Spanish-American.
Irish.	Syrian.
Italian (North).	Turkish.
Italian (South).	Welsh.
Japanese.	West Indian.

11—1504

RECEIVED
JUN 1 - 1908
U. S. Commissioner of Immigration

Form 1—Canada.

WHEN USED RETURN TO 233 ST. ANTOINE ST., MONTREAL, AT END OF EACH MONTH

Department of Commerce and Labor
IMMIGRATION SERVICE

LIST OR MANIFEST OF ALIEN PASSENGERS APPLYING FOR ADMISSION

SHEET NO. 1 11—1504

Required by the regulations of Secretary of Commerce and Labor of the

PORT OF Rainy River Ont

1	2		3	4	5	6	7		8	9	10		11	12	
No. on List.	NAME IN FULL. Family Name.	Given Name.	Age. Yrs.	Mos.	Sex. Married or Single.	*Calling or Occupation.	Able to— Read.	Write.	Nationality. (Country of which citizen or subject.)	†Race or People.	Last Permanent Residence. Country.	City or Town.	The name and complete address of nearest relative or friend in country whence alien came.	Final Destination. State.	City or Town.
1	[illegible]	[illegible]	55		M	Lumberman	Yes	Yes	Canada	English	Canada	Rainy River Ont.	Miss Clara [illegible]	Rainy River Ont	Mme Baudette
2	NOT USED														
3	NOT USED														
4	NOT USED														
5	NOT USED														
6	NOT USED														
7	NOT USED														
8	NOT USED														
9	NOT USED														
10	NOT USED														
11	NOT USED														
12	NOT USED														
13	NOT USED														
14	NOT USED														
15	NOT USED														
16	NOT USED														
17	NOT USED														
18	NOT USED														
19	NOT USED														
20	NOT USED														
21	NOT USED														
22	NOT USED														
23	NOT USED														
24	NOT USED														
25	NOT USED														
26	NOT USED														
27	NOT USED														
28	NOT USED														
29	NOT USED														
30	CLOSE. NOT USED														
	NOT USED														

[redacted] "In transit."

† "Race or People" is to be determined by the stock from which aliens sprang and the language they speak. List of races will be found on back of this sheet.

NO PASSENGER WHO ARRIVED AT A CANADIAN OCEAN PORT FROM A FOREIGN SEAPORT WITHIN ONE YEAR OF DATE OF EXAMINATION MAY BE MANIFESTED ON THIS SHEET.

TO THE UNITED STATES FROM FOREIGN CONTIGUOUS TERRITORY

United States, under Act of Congress approved February 20, 1907

MONTH OF [illegible], 190[illegible]

38

(OVER.)

11—1894

No. on List.	13 Whether having a ticket to such final destination.	14 By whom was passage paid?	15 Whether in possession of $50, and if less, how much?	16 Whether ever before in the United States; and if so, when and where? If Yes— Where?	16 Date of last departure from U. S.	17 Whether going to join a relative or friend; and if so, what relative or friend, and his name and complete address.	18	19 Whether a Polygamist.	20 Whether an Anarchist.	21	22 Condition of Health, Mental and Physical.	23 Deformed or Crippled. Nature, length of time, and cause.	24 Height. Ft.	Ins	25 Complexion.	26 Color of— Hair.	Eyes.	27 Marks of Identification.	28 Place of Birth. Country.	City or Town.	29 Seaport of Landing.	30 Date of Landing.	31 Name of SS.	32 Date of Examination.	33
1	[illegible]	[illegible]	[illegible]	[illegible]	[illegible]	[illegible]	[illegible]	[illegible]	[illegible]	[illegible]	[illegible]	[illegible]	[illegible]	[illegible]	[illegible]	[illegible]	[illegible]	[illegible]	England	Bradford	Montreal	9/15	98	Scotsman	1908 May 21
2																									
3																									
4																									
5																									
6																									
7																									
8																									
9																									
10																									
11																									
12																									
13																									
14																									
15																									
16																									
17																									
18																									
19																									
20																									
21																									
22																									
23																									
24																									
25																									
26																									
27																									
28																									
29																									
30																									

SUPPLEMENTAL INFORMATION REQUIRED BY NATURALIZATION ACT APPROVED JUNE 29, 1906.

SUPPLEMENTAL INFORMATION REQUIRED BY IMMIGRATION REGULATIONS.

CLASS E.

INSTRUCTIONS FOR FILLING ALIEN MANIFESTS.

Column 3 (*Age*).—The return of age in column 3 should be expressed in years or months, the latter applying only to those under 1 year of age.

Column 4 (*Sex*).—The entry in column 4 should be either M (male) or F (female).

Column 5 (*Married or single*).—The entry in column 5 should be either M (married), S (single), Wd (widowed), or D (divorced).

Column 6 (*Calling or occupation*).—The entry in column 6 should describe as accurately as possible the occupation, trade, or profession of each alien arrival, as for example: Civil engineer, stationary engineer, locomotive engineer, mining engineer, brass polisher, steel polisher, iron molder, wood turner, etc., and not simply as engineer, polisher, molder, turner, or other indefinite designations.

A distinction should be made between *farmers* and *farm laborers*, regardless of the amount of money shown, as follows:

A farmer is one who operates a farm, either for himself or others.

A farm laborer is one who works on a farm for the man who operates it.

Aliens intending to pass through and out of the United States should be recorded under head of occupation as "in transit;" those coming only for a temporary sojourn in the United States, but not intending to pass through in transit, should be classed as "tourists" under head of occupation.

Column 7 (*Able to read and write*).—Column 7 is subdivided and the entries therein should be either Yes—Yes (can read and write), No—No (can neither read nor write), or Yes—No (can read but not write).

Column 8 (*Nationality*).—Column 8 should be construed to mean the country of which immigrant is a citizen or subject.

Column 9 (*Race or people*).—The entry in column 9 should show the race or people as given in list on reverse side of alien manifest.

Special attention should be paid to the distinction between race and nationality. For instance, "France" appearing on a manifest does not necessarily mean "French" by race or people, and similarly, "French" appearing on a manifest does not necessarily mean "France" by nationality. An alien who is Irish, German, or Hebrew by race might properly come under the heading of United Kingdom or any other country by nationality. In this connection the following distinctions should be specially observed:

CUBAN.

The term "Cuban" refers to the Cuban people (not Negroes).

WEST INDIAN.

"West Indian" refers to the people of the West Indies other than Cuba (not Negroes).

SPANISH-AMERICAN.

"Spanish-American" refers to the people of Central and South America of Spanish descent.

AFRICAN (BLACK).

"African (black)" refers to the African Negro, whether coming from Cuba or other islands of the West Indies, North or South America, Europe, or Africa. Any alien whose appearance indicates an admixture of Negro blood should be classified under this heading.

ITALIAN (NORTH).

The people who are native to the basin of the River Po in northern Italy (i. e., compartments of Piedmont, Lombardy, Venetia, and Emelia) and their descendants, whether residing in Italy, Switzerland, Austria-Hungary, or any other country, should be classed as "Italian (north)." Most of these people speak a Gallic dialect of the Italian language.

ITALIAN (SOUTH).

The people who are native to that portion of Italy south of the basin of the River Po (i. e., compartments of Liguria, Tuscany, the Marches, Umbria, Rome, the Abruzzi and Molise, Campania, Apulia, Basilicata, Calabria, Sicily, and Sardinia) and their descendants, should be classed as "Italian (south)."

Column 10 (*Last permanent residence*).—The entries in column 10 should show the *country and city or town* of last permanent residence. It is important for statistical purposes that country of last permanent residence independent of country of temporary residence, nationality, or race be shown.

Aliens who are permanent residents of the United States and are returning from a visit abroad should be recorded on manifests as United States for country of last permanent residence.

Column 11 (*Name and complete address of nearest relative or friend in country whence alien came*).—The entry in column 11 should give name and address of such relative. If no such relative living, give name and address of friend.

Column 12 (*Final destination*).—The entry in column 12 should show definitely the place (city or town) of final destination if within the United States; country, if outside the United States.

Column 14 (*Whether having a ticket to such final destination*).—The entry in column 14 should be either Yes (ticket) or No (no ticket).

Column 15 (*By whom was passage paid*).—The entry in column 15 should show definitely by whom passage was paid, as self; husband, father, brother, or other relative; friend; steamship company, etc.

Column 16 (*Whether in possession of $50, and if less, how much*).—The entry in column 16 should give in each case (individual or family) the exact amount of money shown.

Money brought by the head of a family should not be divided among the several members of the family.

Column 17 (*Whether ever before in the United States; and if so, when and where*).—The entries in column 17 should show whether or not (Yes or No) in the United States before; and if so, the year (or period of years), place, and date of last departure from the United States; as 1894–97; Philadelphia; Dec. 6, 1897.

Column 18 (*Going to join relative or friend; and if so, what relative or friend*).—The entry in column 18 should show whether going to join either a relative or friend; and if so, what relative or friend, with name and complete address.

Columns 19 to 33.—The answers in these columns should be complete, as indicated by the several headings.

Border

Ravier, Minn

May 1908

	TOTAL	AD-MITTED	DE-ARR D	PENDING	[illegible]
CLASS B					
CLASS C					
CLASS D	1	1			
CLASS E	1	1			
TOTAL	1	1			

CLASS B

[illegible]	C. P. R. AT	C. P. [illegible]	[illegible]
DEBARRED	ADMITTED	DEBARRED	PENDING

[illegible] ON IMMIGRANTS.

[illegible] Citizens of United States .....

Total

LIST OF RACES OR PEOPLES.

African (black).	Korean.
Armenian.	Lithuanian.
Bohemian.	Magyar.
Bosnian.	Mexican.
Bulgarian.	Montenegrin.
Chinese.	Moravian.
Croatian.	Pacific Islander.
Cuban.	Polish.
Dalmatian.	Portuguese.
Dutch.	Roumanian.
East Indian.	Russian.
English.	Ruthenian (Russniak).
Finnish.	Scandinavian (Norwegians, Danes, and Swedes).
Flemish.	Scotch.
French.	Servian.
German.	Slovak.
Greek.	Slovenian.
Hebrew.	Spanish.
Herzegovinian.	Spanish-American.
Irish.	Syrian.
Italian (North).	Turkish.
Italian (South).	Welsh.
Japanese.	West Indian.

11—1594

RECEIVED
JUN 1 - 1908
U. S. Commissioner of Immigration

Form 1—Canada.

WHEN USED RETURN TO 233 ST. ANTOINE ST., MONTREAL, AT END OF EACH MONTH

Department of Commerce and Labor
IMMIGRATION SERVICE

LIST OR MANIFEST OF ALIEN PASSENGERS APPLYING FOR ADMISSION

Required by the regulations of Secretary of Commerce and Labor of the

SHEET NO. 1 11—1594

PORT OF Ramar Minn.

1	2		3	4	5	6	7		8	9	10		11	12	
No. on List.	NAME IN FULL. Family Name.	Given Name.	Age. Yrs.	Mos.	Sex. Married or Single.	*Calling or Occupation.	Able to— Read.	Write.	Nationality. (Country of which citizen or subject.)	†Race or People.	Last Permanent Residence. Country.	City or Town.	The name and complete address of nearest relative or friend in country whence alien came.	Final Destination. State.	City or Town.
1	Jas.	Richards	7		M. S.	Lgn Worker	Yes	Yes	Canada	Irish	Canada	N.B.	Bro. John Hayes	Minn	Virginia
2	NOT USED														
3	NOT USED														
4	NOT USED														
5	NOT USED														
6	NOT USED														
7	NOT USED														
8	NOT USED														
9	NOT USED														
10	NOT USED														
11	NOT USED														
12	NOT USED														
13	NOT USED														
14	NOT USED														
15	NOT USED														
16	NOT USED														
17	NOT USED														
18	NOT USED														
19	NOT USED														
20	NOT USED														
21	NOT USED														
22	NOT USED														
23	NOT USED														
24	NOT USED														
25	NOT USED														
26	NOT USED														
27	NOT USED														
28	NOT USED														
29	NOT USED														
30	NOT USED														

[illegible] "Aliens" [illegible] "Citizens" or "In Transit."

† "Race or People" is to be determined by the stock from which aliens sprang and the language they speak. List of races will be found on back of this sheet.

CLASS E.

NO PASSENGER WHO ARRIVED AT A CANADIAN OCEAN PORT FROM A FOREIGN SEAPORT WITHIN ONE YEAR OF DATE OF EXAMINATION MAY BE MANIFESTED ON THIS SHEET.

TO THE UNITED STATES FROM FOREIGN CONTIGUOUS TERRITORY

United States, under Act of Congress approved February 20, 1907

MONTH OF , 190

39

(OVER.)

11—1504

13	14	15	16	17			18	19	20	21	22	23	24	SUPPLEMENTAL INFORMATION REQUIRED BY NATURALIZATION ACT APPROVED JUNE 29, 1906.					SUPPLEMENTAL INFORMATION REQUIRED BY IMMIGRATION REGULATIONS.			
				Whether ever before in the United States; and if so, when and where?										25	26	27	28	29		30	31	32	33
No. on List.	Whether having a ticket to such final destination.	By whom was passage paid?	Whether in possession of $50, and if less, how much?		If Yes—		Whether going to join a relative or friend; and if so, what relative or friend, and his name and complete address.	Even if physically capable, whether not likely to become a citizen of useful quality and character	Whether a Polygamist.	Whether an Anarchist.	Whether coming by reason of any offer, solicitation, promise, or agreement, prepaid or otherwise, express or implied, to perform labor in the United States	Condition of Health, Mental and Physical.	Deformed or Crippled. Nature, length of time, and cause.	Height. Ft. Ins	Complexion.	Color of— Hair. Eyes.	Marks of Identification.	Place of Birth. Country.	City or Town.	Seaport of Landing.	Date of Landing.	Name of SS.	Date of Examination.
1	[illegible]	[illegible]	[illegible]				[illegible]	[illegible]	[illegible]	[illegible]	[illegible]	[illegible]	[illegible]	5	3	[illegible]	none	Canada	Brantford	—	—	—	1908 May 20
2																							
3																							
4																							
5																							
6																							
7																							
8																							
9																							
10																							
11																							
12																							
13																							
14																							
15																							
16																							
17																							
18																							
19																							
20																							
21																							
22																							
23																							
24																							
25																							
26																							
27																							
28																							
29																							
30																							

CLASS E.

INSTRUCTIONS FOR FILLING ALIEN MANIFESTS.

Column 3 (*Age*).—The return of age in column 3 should be expressed in years or months, the latter applying only to those under 1 year of age.

Column 4 (*Sex*).—The entry in column 4 should be either M (male) or F (female).

Column 5 (*Married or single*).—The entry in column 5 should be either M (married), S (single), Wd (widowed), or D (divorced).

Column 6 (*Calling or occupation*).—The entry in column 6 should describe as accurately as possible the occupation, trade, or profession of each alien arrival, as for example: Civil engineer, stationary engineer, locomotive engineer, mining engineer, brass polisher, steel polisher, iron molder, wood turner, etc., and not simply as engineer, polisher, molder, turner, or other indefinite designations.

A distinction should be made between *farmers* and *farm laborers*, regardless of the amount of money shown, as follows:

A farmer is one who operates a farm, either for himself or others.

A farm laborer is one who works on a farm for the man who operates it.

~~Aliens intending to pass through and out of the United States should be recorded~~ under head of occupation as "in transit;" those coming only for a temporary sojourn in the United States, but not intending to pass through in transit, should be classed as "tourists" under head of occupation.

Column 7 (*Able to read and write*).—Column 7 is subdivided and the entries therein should be either Yes—Yes (can read and write), No—No (can neither read nor write), or Yes—No (can read but not write).

Column 8 (*Nationality*).—Column 8 should be construed to mean the country of which immigrant is a citizen or subject.

Column 9 (*Race or people*).—The entry in column 9 should show the race or people as given in list on reverse side of alien manifest.

Special attention should be paid to the distinction between race and nationality. For instance, "France" appearing on a manifest does not necessarily mean "French" by race or people, and similarly, "French" appearing on a manifest does not necessarily mean "France" by nationality. An alien who is Irish, German, or Hebrew by race might properly come under the heading of United Kingdom or any other country by nationality. In this connection the following distinctions should be specially observed:

CUBAN.

The term "Cuban" refers to the Cuban people (not Negroes).

WEST INDIAN.

"West Indian" refers to the people of the West Indies other than Cuba (not Negroes).

SPANISH-AMERICAN.

"Spanish-American" refers to the people of Central and South America of Spanish descent.

AFRICAN (BLACK).

"African (black)" refers to the African Negro, whether coming from Cuba or other islands of the West Indies, North or South America, Europe, or Africa. Any alien whose appearance indicates an admixture of Negro blood should be classified under this heading.

ITALIAN (NORTH).

The people who are native to the basin of the River Po in northern Italy (i. e., compartments of Piedmont, Lombardy, Venetia, and Emelia) and their descendants, whether residing in Italy, Switzerland, Austria-Hungary, or any other country, should be classed as "Italian (north)." Most of these people speak a Gallic dialect of the Italian language.

ITALIAN (SOUTH).

The people who are native to that portion of Italy south of the basin of the River Po (i. e., compartments of Liguria, Tuscany, the Marches, Umbria, Rome, the Abruzzi and Molise, Campania, Apulia, Basilicata, Calabria, Sicily, and Sardinia) and their descendants, should be classed as "Italian (south)."

Column 10 (*Last permanent residence*).—The entries in column 10 should show the *country and city or town* of last permanent residence. It is important for statistical purposes that country of last permanent residence independent of country of temporary residence, nationality, or race be shown.

Aliens who are permanent residents of the United States and are returning from a visit abroad should be recorded on manifests as United States for country of last permanent residence.

Column 11 (*Name and complete address of nearest relative or friend in country whence alien came*).—The entry in column 11 should give name and address of such relative. If no such relative living, give name and address of friend.

Column 12 (*Final destination*).—The entry in column 12 should show definitely the place (city or town) of final destination if within the United States; country, if outside the United States.

Column 14 (*Whether having a ticket to such final destination*).—The entry in column 14 should be either Yes (ticket) or No (no ticket).

Column 15 (*By whom was passage paid*).—The entry in column 15 should show definitely by whom passage was paid, as self; husband, father, brother, or other relative; friend; steamship company, etc.

Column 16 (*Whether in possession of $50, and if less, how much*).—The entry in column 16 should give in each case (individual or family) the exact amount of money shown.

Money brought by the head of a family should not be divided among the several members of the family.

Column 17 (*Whether ever before in the United States; and if so, when and where*).—The entries in column 17 should show whether or not (Yes or No) in the United States before; and if so, the year (or period of years), place, and date of last departure from the United States; as 1894–97; Philadelphia; Dec. 6, 1897.

Column 18 (*Going to join relative or friend; and if so, what relative or friend*).—The entry in column 18 should show whether going to join either a relative or friend; and if so, what relative or friend, with name and complete address.

Columns 19 to 33.—The answers in these columns should be complete, as indicated by the several headings.

LIST OF RACES OR PEOPLES.

African (black).	Korean.
Armenian.	Lithuanian.
Bohemian.	Magyar.
Bosnian.	Mexican.
Bulgarian.	Montenegrin.
Chinese.	Moravian.
Croatian.	Pacific Islander.
Cuban.	Polish.
Dalmatian.	Portuguese.
Dutch.	Roumanian.
East Indian.	Russian.
English.	Ruthenian (Russniak).
Finnish.	Scandinavian (Norwegians, Danes, and Swedes).
Flemish.	Scotch.
French.	Servian.
German.	Slovak.
Greek.	Slovenian.
Hebrew.	Spanish.
Herzegovinian.	Spanish-American.
Irish.	Syrian.
Italian (North).	Turkish.
Italian (South).	Welsh.
Japanese.	West Indian.

Form 2—Canada.

WHEN USED RETURN TO 233 ST. ANTOINE ST., MONTREAL, AT END OF EACH MONTH

Department of Commerce and Labor
IMMIGRATION SERVICE

LIST OR MANIFEST OF ALIEN PASSENGERS APPLYING FOR ADMISSION

Required by the regulations of Secretary of Commerce and Labor of th

SHEET NO. 1 — 11—2663

PER (See headings Below) LINE SS. CO. PORT

1	2		3	4	5	6	7	8	9	10		11	12	
No. on List.	NAME IN FULL. Family Name.	Given Name.	Age. Yrs.	Mos.	Sex. Married or Single.	*Calling or Occupation.	Able to— Read.	Able to— Write.	Nationality. (Country of which citizen or subject.)	†Race or People.	Last Permanent Residence. Country.	City or Town.	The name and complete address of nearest relative or friend in country whence alien came.	Final Destination. State.	City or Town.
										Per Canadian Pacific Ry Line S/S. Co				
1	Skaraas	Berdine	24		F S	Waitress	yes	yes	Norway	Scandinavian	Canada	St John, N.B	Father: Adolf Skaraas Skien, Norway	Mont.	Big Timb
2	Blotnis	George	22		M	Tailor	"	"	Russia	Lithuanian	Russia	Baysagal	Bro: John Blotnis Baysagal, Russia	Conn.	Hartford
3	Stein	Chanah	50		F M	Wife	No	No	"	Hebrew	X	"	Odessa	No relative -	Mo.	St. Louis
4	Roubien	Louis	33		M	Merchant Cabinet Maker	yes	yes	"	"	Canada	Sydney N.S	wife: Rochel Roubien Kiev, Russia	Mass	Boston
5	Mandlson	Strom	40		"	"	"	"	Roumania	"	"	Moncton, N.B	" Sazah Mandlson Sven, Roumania	"	"
6	NOT USED														
7	NOT USED														
8	NOT USED														
9	NOT USED														
10	NOT USED														
11	NOT USED														
										Per Allan Line S/S. Co.				
12	Michael	William	33		M	Laborer	yes	yes	England	English	Canada	St John, N.B	- No Relative -	Mass	Boston
13	Saffouri	Fasah	36		"	"	"	"	Syria	Syrian	"	"	Father: Khalil Saffouri Jerusalem, Syria	Mo.	St. Louis
14	NOT USED														
15	NOT USED														
16	NOT USED														
17	NOT USED														
18	NOT USED														
19	NOT USED														
20	NOT USED														
21															
22	NOT USED														
23	NOT USED														
24	NOT USED														
25	NOT USED														
26	NOT USED														
27	NOT USED														
28	NOT USED														
29	NOT USED														
30	NOT USED														

CLASS B. NOT USED

*~~Instead of showing occupation of tourists and aliens in transit, state in column 6 whether they are "tourist" or "in transit."~~

†"Race or People" is to be determined by the stock from which aliens sprang and the language they speak. List of races will be found on back of this sheet.

BONE BUT ALIENS WHO HAVE ARRIVED AT A CANADIAN OCEAN PORT FROM A FOREIGN SEAPORT WITHIN ONE YEAR FROM DATE OF APPLICATION FOR ADMISSION TO THE UNITED STATES SHOULD BE MANIFESTED ON THIS SHEET.

TO THE UNITED STATES FROM FOREIGN CONTIGUOUS TERRITORY

United States, under Act of Congress approved February 20, 1907

OF St John, N. B. , MONTH OF May , 1908 Class B

40

(OVER.)

11—3663

13	14	15	16	17			18	19	20	21	22	23	24	SUPPLEMENTAL INFORMATION REQUIRED BY NATURALIZATION ACT APPROVED JUNE 29, 1906. 25	26	27	28	29		SUPPLEMENTAL INFORMATION REQUIRED BY IMMIGRATION REGULATIONS. 30	31	32	33
No. on List.	Whether having a ticket to such final destination.	By whom was passage paid? (Whether alien paid his own passage, whether paid by any other person, or by any corporation, society, municipality, or government.)	Whether in possession of $50, and if less, how much?	Whether ever before in the United States; and if so, when and where? Yes or No.	If Yes— Year or period of years.	If Yes— Where?	Whether going to join a relative or friend; and if so, what relative or friend, and his name and complete address.	Ever in prison or almshouse, or institution for care and treatment of the insane, or supported by charity? If so, which?	Whether a Polygamist.	Whether an Anarchist.	Whether coming by reason of any offer, solicitation, promise, agreement, express or implied, to labor in the United States.	Condition of Health, Mental and Physical.	Deformed or Crippled. Nature, length of time, and cause.	Height Ft. Ins.	Complexion.	Color of— Hair. Eyes.	Marks of Identification.	Place of Birth. Country.	City or Town.	Seaport of Landing.	Date of Landing.	Name of SS.	Date of Examination.
1	Yes	Self	$14.	No	—	—	3rd Cousin (& intended husb.) John Omdahl Big Timber Montana	No	No	No	No	Good	No	5-2	fair	Br.	Blue	—	Norway	Soggendal	Quebec	Oct. 1/07	Empress of Britain	May 7/08
2	No	"	25.	"	—	—	Sister Victoria Blotnis 22 Front St., Hartford, Conn	"	"	"	"	"	"	5 4	"	Lt.	"	—	Russia	Baysagol	St John, N.B.	Feb 14/08	Do	" 7/ "
3	Yes	"	12.	"	—	—	Hugh Sumer Stein 1619 Carr St., St. Louis, Mo.	"	"	"	"	"	"	5 0	"	Blk	"	—	"	Odessa	"	Apr 6/08	Montreal	" 16/ "
4	"	"	5.	"	—	—	Uncle: Morris Gush 16 Minot St Boston Mass.	"	"	"	"	"	"	5 9½	dark	"	Br.	—	"	Keiv	"	Apr 26/08	Montrose	" 23/ "
5	No	"	11.	"	—	—	Brother-in-law: Frank Linda 89 Brighton St, Boston Mass.	"	"	"	"	"	"	5 7	"	"	Blue	—	Roumania	Sven	"	Apr 6/08	Montreal	" " "
6																								
7																								
8																								
9																								
10																								
11																								
12	No	Self	$40.	No	—	—	No address.	No	No	No	No	Good	No	5 10	Florid	Lt.	Blue	Left eye Lid droopes.	England	Rensby	St John, N.B.	Apr 18/08	Victorian	May 6/08
13	Yes	"	10.	"	—	—	Bro: Elias Saffouri 25 N. Newstead Ave, St. Louis, Mo.	"	"	"	"	"	"	5 5	dark	Blk	Br	—	Syria	Jerusalem	"	Dec 1/07	"	" 15/ "
14																								
15																								
16																								
17																								
18																								
19																								
20																								
21																								
22																								
23																								
24																								
25																								
26																								
27																								
28																								
29																								
30																								

CLASS B.

P E Miller

Inspector in Charge.

INSTRUCTIONS FOR FILLING ALIEN MANIFESTS.

Column 3 (*Age*).—The return of age in column 3 should be expressed in years or months, the latter applying only to those under 1 year of age.

Column 4 (*Sex*).—The entry in column 4 should be either M (male) or F (female).

Column 5 (*Married or single*).—The entry in column 5 should be either M (married), S (single), Wd (widowed), or D (divorced).

Column 6 (*Calling or occupation*).—The entry in column 6 should describe as accurately as possible the occupation, trade, or profession of each alien arrival, as for example: Civil engineer, stationary engineer, locomotive engineer, mining engineer, brass polisher, steel polisher, iron molder, wood turner, etc., and not simply as engineer, polisher, molder, turner, or other indefinite designations.

A distinction should be made between *farmers* and *farm laborers*, regardless of the amount of money shown, as follows:

A farmer is one who operates a farm, either for himself or others.

A farm laborer is one who works on a farm for the man who operates it.

Aliens intending to pass through and out of the United States should be recorded under head of occupation as "in transit;" those coming only for a temporary sojourn in the United States, but not intending to pass through in transit, should be classed as "tourists" under head of occupation.

Column 7 (*Able to read and write*).—Column 7 is subdivided and the entries therein should be either Yes—Yes (can read and write), No—No (can neither read nor write), or Yes—No (can read but not write).

Column 8 (*Nationality*).—Column 8 should be construed to mean the country of which immigrant is a citizen or subject.

Column 9 (*Race or people*).—The entry in column 9 should show the race or people as given in list on reverse side of alien manifest.

Special attention should be paid to the distinction between race and nationality. For instance, "France" appearing on a manifest does not necessarily mean "French" by race or people, and similarly, "French" appearing on a manifest does not necessarily mean "France" by nationality. An alien who is Irish, German, or Hebrew by race might properly come under the heading of United Kingdom or any other country by nationality. In this connection the following distinctions should be specially observed:

CUBAN.

The term "Cuban" refers to the Cuban people (not Negroes).

WEST INDIAN.

"West Indian" refers to the people of the West Indies other than Cuba (not Negroes).

SPANISH-AMERICAN.

"Spanish-American" refers to the people of Central and South America of Spanish descent.

AFRICAN (BLACK).

"African (black)" refers to the African Negro, whether coming from Cuba or other islands of the West Indies, North or South America, Europe, or Africa. Any alien whose appearance indicates an admixture of Negro blood should be classified under this heading.

ITALIAN (NORTH).

The people who are native to the basin of the River Po in northern Italy (i. e., compartments of Piedmont, Lombardy, Venetia, and Emelia) and their descendants, whether residing in Italy, Switzerland, Austria-Hungary, or any other country, should be classed as "Italian (north)." Most of these people speak a Gallic dialect of the Italian language.

ITALIAN (SOUTH).

The people who are native to that portion of Italy south of the basin of the River Po (i. e., compartments of Liguria, Tuscany, the Marches, Umbria, Rome, the Abruzzi and Molise, Campania, Apulia, Basilicata, Calabria, Sicily, and Sardinia) and their descendants, should be classed as "Italian (south)."

Column 10 (*Last permanent residence*).—The entries in column 10 should show the *country and city or town* of last permanent residence. It is important for statistical purposes that country of last permanent residence independent of country of temporary residence, nationality, or race be shown.

Aliens who are permanent residents of the United States and are returning from a visit abroad should be recorded on manifests as United States for country of last permanent residence.

Column 11 (*Name and complete address of nearest relative or friend in country whence alien came*).—The entry in column 11 should give name and address of such relative. If no such relative living, give name and address of friend.

Column 12 (*Final destination*).—The entry in column 12 should show definitely the place (city or town) of final destination if within the United States; country, if outside the United States.

Column 14 (*Whether having a ticket to such final destination*).—The entry in column 14 should be either Yes (ticket) or No (no ticket).

Column 15 (*By whom was passage paid*).—The entry in column 15 should show definitely by whom passage was paid, as self; husband, father, brother, or other relative; friend; steamship company, etc.

Column 16 (*Whether in possession of $50, and if less, how much*).—The entry in column 16 should give in each case (individual or family) the exact amount of money shown.

Money brought by the head of a family should not be divided among the several members of the family.

Column 17 (*Whether ever before in the United States; and if so, when and where*).—The entries in column 17 should show whether or not (Yes or No) in the United States before; and if so, the year (or period of years), place, and date of last departure from the United States; as 1894–97; Philadelphia; Dec. 6, 1897.

Column 18 (*Going to join relative or friend; and if so, what relative or friend*).—The entry in column 18 should show whether going to join either a relative or friend; and if so, what relative or friend, with name and complete address.

Columns 19 to 33.—The answers in these columns should be complete, as indicated by the several headings.

LIST OF RACES OR PEOPLES.

African (black).
Armenian.
Bohemian.
Bosnian.
Bulgarian.
Chinese.
Croatian.
Cuban.
Dalmatian.
Dutch.
East Indian.
English.
Finnish.
Flemish.
French.
German.
Greek.
Hebrew.
Herzegovinian.
Irish.
Italian (North).
Italian (South).
Japanese.
Korean.
Lithuanian.
Magyar.
Mexican.
Montenegrin.
Moravian.
Pacific Islander.
Polish.
Portuguese.
Roumanian.
Russian.
Ruthenian (Russniak).
Scandinavian (Norwegians, Danes, and Swedes).
Scotch.
Servian.
Slovak.
Slovenian.
Spanish.
Spanish-American.
Syrian.
Turkish.
Welsh.
West Indian.

Form 2—Canada.

WHEN USED RETURN TO 233 ST. ANTOINE ST., MONTREAL, AT END OF EACH MONTH

Department of Commerce and Labor
IMMIGRATION SERVICE

LIST OR MANIFEST OF ALIEN PASSENGERS APPLYING FOR ADMISSION

SHEET NO. 2.

11—2663

Required by the regulations of Secretary of Commerce and Labor of th

PER Miscellaneous LINE SS. CO. PORT

1	2		3	4	5	6	7		8	9	10		11	12	
No. on List.	NAME IN FULL. Family Name.	Given Name.	Age. Yrs.	Mos.	Sex. Married or Single.	*Calling or Occupation.	Able to— Read.	Write.	Nationality. (Country of which citizen or subject.)	†Race or People.	Last Permanent Residence. Country.	City or Town.	The name and complete address of nearest relative or friend in country whence alien came.	Final Destination. State.	City or Town.
In Transit 1	Maggi	Guiseppe	30		M M. Baker	yes	yes	Italy	Italian-N.	Canada	Sydney	N.S.	Wife	Nagrie Colette Villa di Tirano	Italy	Italy	Via N.Y.
2	Silvez	Fred. H.	20		" S. Tailor	"	"	Br. W. Indies Trinidad	Engl-French	Br. W.I. Bermuda	Paget	"	Sister	Mrs. Mary Legallo	Trinidad, B.W.I.	N.Y.	New York
3	Hickson	Thomas L.	19		" " Laborer	"	"	Br. W. Indies Mt Serrat	African	Black Br.W.I.	Mt Serrat	"	Father	Bonanza Phillip Hickson Mt. Serrat, Br.W.I.		Mass	Boston
4	Lindo	Susana, E.	19		F " Seamstress	"	"	"	"	× "	"	"	Mother	ann E. Lindo Mt Serrat, Br.W.I.	"	"	"
5	Pluchinotta	Carmello P.	23		M " Seaman	"	"	Italy	Italian-S.	Italy	Pozzallo		Father	Antonio Pluchinotta Pozzalo, Italy		N.Y.	B'klyn
6	NOT USED																
7	NOT USED																
8	NOT USED																
9	NOT USED																
10	NOT USED																
11	NOT USED																
12	NOT USED																
13	NOT USED																
14	NOT USED																
15	NOT USED																
16	NOT USED																
17	NOT USED																
18	NOT USED																
19	NOT USED																
20	NOT USED																
21	NOT USED																
22	NOT USED																
23	NOT USED																
24	NOT USED																
25	NOT USED																
26	NOT USED																
27	NOT USED																
28	NOT USED																
29	NOT USED																
30	NOT USED																

CLASS D.

b

*Instead of showing occupation of tourists and aliens in transit, state in column 6 whether they are "tourists" or "in transit."

†"Race or People" is to be determined by the stock from which aliens sprang and the language they speak. List of races will be found on back of this sheet.

NONE BUT ALIENS WHO HAVE ARRIVED AT A CANADIAN OCEAN PORT FROM A FOREIGN SEAPORT WITHIN ONE YEAR FROM DATE OF APPLICATION FOR ADMISSION TO THE UNITED STATES SHOULD BE MANIFESTED ON THIS SHEET.

TO THE UNITED STATES FROM FOREIGN CONTIGUOUS TERRITORY

United States, under Act of Congress approved February 20, 1907

41

OF St. John, N.B., MONTH OF May, 1908 Class "B"

(OVER.)

11—3663

No. on List	13 Whether having a ticket to such final destination.	14 By whom was passage paid? (Whether alien paid his own passage, whether paid for by any other person, corporation, society, municipality, or government.)	15 Whether in possession of $50, and if less, how much?	16 Whether ever before in the United States; and if so, when and where? If Yes — Yes or No.	Year or period of years.	Where?	Date of last departure from U. S.	17 Whether going to join a relative or friend; and if so, what relative or friend, and his name and complete address.	18 Whether coming by reason of any offer, solicitation, promise, or agreement, expressed or implied, to labor in the United States.	19 Whether a Polygamist.	20 Whether an Anarchist.	21 Condition of Health, Mental and Physical.	22 Deformed or Crippled. Nature, length of time, and cause.	23 Height Ft.	Ins.	24 Complexion.	25 Color of— Hair.	Eyes.	26 Marks of Identification.	27 Place of Birth. Country.	City or Town.	28 Seaport of Landing.	29 Date of Landing.	30 Name of SS.	31 Date of Examination.
1	yes	Self	$26.	No	—	—	—	In transit No 5763	No	No	No	No	Good	No	5	5	dark	Br.	Br	—	Italy	Morbenio	Quebec	May 1907	Unknown	May 2/08
2	"	"	25.	"	—	—	—	Sister: Mrs Anulvina Caymares 1792-3rd ave, New York	"	"	"	"	"	"	5	10	"	"	"	Deep wrinkles in forehead.	Br. W. I.	Trinidad	Bonanza	St John N.B 8/08	May	Dehome " 18/ "
3	"	"	25.	"	—	—	—	Bro: Wm J. Hickson 28 Village St., Boston, Mass	"	"	"	"	"	"	5	6	Negro	Blk	"	Scar on forehead	Br. W. I.	Mt Serrat	Delvin	"	May 17/08	Ocamo " " "
4	"	"	25.	"	—	—	—	Cousin: Do	"	"	"	"	"	"	5	2	"	"	"	—	"			"	"	" " "
5	"	"	19.	"	—	—	—	Friend: Giov Arpieno 101-1st St., Bklyn N.Y.	"	"	"	"	"	"	5	7	dark	"	Hazel	—	Italy	Poggallo	Jeddore	" N.S	15/08	Cervo " " "
6																										
7																										
8																										
9																										
10																										
11																										
12																										
13																										
14																										
15																										
16																										
17																										
18																										
19																										
20																										
21																										
22																										
23																										
24																										
25																										
26																										
27																										
28																										
29																										
30																										

SUPPLEMENTAL INFORMATION REQUIRED BY NATURALIZATION ACT APPROVED JUNE 29, 1906.

SUPPLEMENTAL INFORMATION REQUIRED BY IMMIGRATION REGULATIONS.

CLASS B.

R. E. Miller
Inspector in Charge.

INSTRUCTIONS FOR FILLING ALIEN MANIFESTS.

Column 3 (*Age*).—The return of age in column 3 should be expressed in years or months, the latter applying only to those under 1 year of age.

Column 4 (*Sex*).—The entry in column 4 should be either M (male) or F (female).

Column 5 (*Married or single*).—The entry in column 5 should be either M (married), S (single), Wd (widowed), or D (divorced).

Column 6 (*Calling or occupation*).—The entry in column 6 should describe as accurately as possible the occupation, trade, or profession of each alien arrival, as for example: Civil engineer, stationary engineer, locomotive engineer, mining engineer, brass polisher, steel polisher, iron molder, wood turner, etc., and not simply as engineer, polisher, molder, turner, or other indefinite designations.

A distinction should be made between *farmers* and *farm laborers*, regardless of the amount of money shown, as follows:

A farmer is one who operates a farm, either for himself or others.

A farm laborer is one who works on a farm for the man who operates it.

Aliens intending to pass through and out of the United States should be recorded under head of occupation as "In transit;" those coming only for a temporary sojourn in the United States, but not intending to pass through in transit, should be classed as "tourists" under head of occupation.

Column 7 (*Able to read and write*).—Column 7 is subdivided and the entries therein should be either Yes—Yes (can read and write), No—No (can neither read nor write), or Yes—No (can read but not write).

Column 8 (*Nationality*).—Column 8 should be construed to mean the country of which immigrant is a citizen or subject.

Column 9 (*Race or people*).—The entry in column 9 should show the race or people as given in list on reverse side of alien manifest.

Special attention should be paid to the distinction between race and nationality. For instance, "France" appearing on a manifest does not necessarily mean "French" by race or people, and similarly, "French" appearing on a manifest does not necessarily mean "France" by nationality. An alien who is Irish, German, or Hebrew by race might properly come under the heading of United Kingdom or any other country by nationality. In this connection the following distinctions should be specially observed:

CUBAN.

The term "Cuban" refers to the Cuban people (not Negroes).

WEST INDIAN.

"West Indian" refers to the people of the West Indies other than Cuba (not Negroes).

SPANISH-AMERICAN.

"Spanish-American" refers to the people of Central and South America of Spanish descent.

AFRICAN (BLACK).

"African (black)" refers to the African Negro, whether coming from Cuba or other islands of the West Indies, North or South America, Europe, or Africa. Any alien whose appearance indicates an admixture of Negro blood should be classified under this heading.

ITALIAN (NORTH).

The people who are native to the basin of the River Po in northern Italy (i. e., compartments of Piedmont, Lombardy, Venetia, and Emelia) and their descendants, whether residing in Italy, Switzerland, Austria-Hungary, or any other country, should be classed as "Italian (north)." Most of these people speak a Gallic dialect of the Italian language.

ITALIAN (SOUTH).

The people who are native to that portion of Italy south of the basin of the River Po (i. e., compartments of Liguria, Tuscany, the Marches, Umbria, Rome, the Abruzzi and Molise, Campania, Apulia, Basilicata, Calabria, Sicily, and Sardinia) and their descendants, should be classed as "Italian (south)."

Column 10 (*Last permanent residence*).—The entries in column 10 should show the *country and city or town* of last permanent residence. It is important for statistical purposes that country of last permanent residence independent of country of temporary residence, nationality, or race be shown.

Aliens who are permanent residents of the United States and are returning from a visit abroad should be recorded on manifests as United States for country of last permanent residence.

Column 11 (*Name and complete address of nearest relative or friend in country whence alien came*).—The entry in column 11 should give name and address of such relative. If no such relative living, give name and address of friend.

Column 12 (*Final destination*).—The entry in column 12 should show definitely the place (city or town) of final destination if within the United States; country, if outside the United States.

Column 14 (*Whether having a ticket to such final destination*).—The entry in column 14 should be either Yes (ticket) or No (no ticket).

Column 15 (*By whom was passage paid*).—The entry in column 15 should show definitely by whom passage was paid, as self; husband, father, brother, or other relative; friend; steamship company, etc.

Column 16 (*Whether in possession of $50, and if less, how much*).—The entry in column 16 should give in each case (individual or family) the exact amount of money shown.

Money brought by the head of a family should not be divided among the several members of the family.

Column 17 (*Whether ever before in the United States; and if so, when and where*).—The entries in column 17 should show whether or not (Yes or No) in the United States before; and if so, the year (or period of years), place, and date of last departure from the United States; as 1894–97; Philadelphia; Dec. 6, 1897.

Column 18 (*Going to join relative or friend; and if so, what relative or friend*).—The entry in column 18 should show whether going to join either a relative or friend; and if so, what relative or friend, with name and complete address.

Columns 19 to 33.—The answers in these columns should be complete, as indicated by the several headings.

LIST OF RACES OR PEOPLES.

African (black).
Armenian.
Bohemian.
Bosnian.
Bulgarian.
Chinese.
Croatian.
Cuban.
Dalmatian.
Dutch.
East Indian.
English.
Finnish.
Flemish.
French.
German.
Greek.
Hebrew.
Herzegovinian.
Irish.
Italian (North).
Italian (South).
Japanese.
Korean.
Lithuanian.
Magyar.
Mexican.
Montenegrin.
Moravian.
Pacific Islander.
Polish.
Portuguese.
Roumanian.
Russian.
Ruthenian (Russniak).
Scandinavian (Norwegians, Danes, and Swedes).
Scotch.
Servian.
Slovak.
Slovenian.
Spanish.
Spanish-American.
Syrian.
Turkish.
Welsh.
West Indian.

Form 1—Canada.

WHEN USED RETURN TO 233 ST. ANTOINE ST., MONTREAL, AT END OF EACH MONTH

Department of Commerce and Labor
IMMIGRATION SERVICE

LIST OR MANIFEST OF ALIEN PASSENGERS APPLYING FOR ADMISSION

Required by the regulations of Secretary of Commerce and Labor of the

SHEET NO. 3 — 11—1894

PORT OF St John, N B

1	2		3	4	5	6	7		8	9	10		11	12	
No. on List.	NAME IN FULL. Family Name.	Given Name.	Age. Yrs.	Mos.	Sex. Married or Single.	*Calling or Occupation.	Able to— Read.	Write.	Nationality. (Country of which citizen or subject.)	†Race or People.	Last Permanent Residence. Country.	City or Town.	The name and complete address of nearest relative or friend in country whence alien came.	Final Destination. State.	City or Town.
1	Guerrino	Gaetano	38		M M	Laborer	No	No	Italy	Italian	Canada	Moncton, N.B.	wife: Carmella Venturino Capretauto, Italy	Mass.	Boston
2	Goldkind	Max	19		" S	Paper hanger	yes	yes	Russia	Hebrew	"	St John, N.B.	Father: Henry Goldkind 24 Sawatzkastr., Lodz, Russia	N.Y.	New York
3	Brunt	arthur	26		" "	Machinist	"	"	England	English	"	"	Uncle: Hewett Holyoke Birmingham, England	Me.	Portland
4	Troll	Joseph	23		" M	Laborer	"	"	Hungary	German	"	Sydney, N.S.	Sister Mrs Razi Matzinges West Prim, Hungary	N.Y.	New York
5	"	Agnes	32		F "	wife	"	"	"	"	"	"	Do	"	"
6	"	Matthew	6		M S	None	"	"	"	"	"	"	Aunt: "	"	"
7	"	Razi	4		F "	"	No	No	"	"	"	"	" "	"	"
8	"	Annie	2		" "	"	"	"	"	"	"	"	"	"	"
9	Casey	Dominick	19		M "	"	yes	yes	Ireland	Irish	"	St John, N.B.	Father William Casey Skiperine, Ireland	"	Brooklyn
10	NOT USED														
11	NOT USED														
12	NOT USED														
13	NOT USED														
14	NOT USED														
15	NOT USED														
16	NOT USED														
17	NOT USED														
18	NOT USED														
19	NOT USED														
20	NOT USED														
21	NOT USED														
22	NOT USED														
23	NOT USED														
24	NOT USED														
25	NOT USED														
26	NOT USED														
27	NOT USED														
28	NOT USED														
29	NOT USED														
30	NOT USED														

CLASS C.

*Instead of showing occupation of tourists and aliens in transit, state in column whether they are "tourists" or "in transit."

†"Race or People" is to be determined by the stock from which aliens sprang and the language they speak. List of races will be found on back of this sheet.

NO PASSENGER WHO ARRIVED AT A CANADIAN OCEAN PORT FROM A FOREIGN SEAPORT WITHIN ONE YEAR OF DATE OF EXAMINATION MAY BE MANIFESTED ON THIS SHEET.

TO THE UNITED STATES FROM FOREIGN CONTIGUOUS TERRITORY

42

United States, under Act of Congress approved February 20, 1907

(OVER.)

MONTH OF May, 1908 Class "C."

11—1894

13	14	15	16	17			18	19	20	21	22	23	24	SUPPLEMENTAL INFORMATION REQUIRED BY NATURALIZATION ACT APPROVED JUNE 29, 1906.						SUPPLEMENTAL INFORMATION REQUIRED BY IMMIGRATION REGULATIONS.			
														25	26	27	28	29		30	31	32	33
No. on List.	Whether having a ticket to such final destination.	By whom was passage paid? (Whether alien paid his own passage, whether paid by any other person, or by any corporation, society, municipality, or government.)	Whether in possession of $50, and if less, how much?	Whether ever before in the United States; and if so, when and where?			Whether going to join a relative or friend; and if so, what relative or friend, and his name and complete address.	Whether in prison or almshouse, or institution for the care of the insane, or supported by charity? If so, which?	Whether a Polygamist.	Whether an Anarchist.	Whether coming by reason of any offer, solicitation, promise, or agreement, express or implied, to labor in the United States.	Condition of Health, Mental and Physical.	Deformed or Crippled. Nature, length of time, and cause.	Height.	Complexion.	Color of—	Marks of Identification.	Place of Birth.		Seaport of Landing.	Date of Landing.	Name of SS.	Date of Examination.
				Yes or No.	If Yes— Year or period of years.	If Yes— Where?								Ft. Ins		Hair. Eyes.		Country.	City or Town.				
1	No	Self	$13.	Yes	Sep '07	Boston Mass	Mar '08 Bro Michele Guerino 5-1st St, Boston Mass	No	No	No	No	Good	No	5 4	dark	Blk Br.	-	Italy	Catanzaro	New York	Sep 1/07	Madonna	Apr. 29/08
2	Boston	"	10.	"	Mar '05	New York	Jan 1908 Cousin Jacob Wiegend 231 E. 2nd St, New York	"	"	"	"	"	"	5 6	Fair	Br. "	-	Russia	Lodz	"	Mar 9/08	Unknown	May 3/08
3	Yes	"	5.	"	Feb '07	Phila, Pa.	Mar 1908 Father Geo. Brunt 342 Congress St, Portland, Me	"	"	"	"	"	"	5 8	"	Lt. Blue	-	England	Birmingham	Phila Pa	Feb. 24/07	Pretorian	" 6/ "
4	"	"	100.	"	June 20/07	New York	Dec 1907 Bro John Troll 167 E. 4th St, New York	"	"	"	"	"	"	5 9	Dark	Br. "	-	Hungary	West Prim	New York	June 20/07	Unknown	" 8/ "
5	"	Husb	-	"	Do.	"	Do (with Husband	"	"	"	"	"	"	5 6	"	" "	-	"	"	"	Do	"	" " 4
6	"	Father	-	"	"	"	" parents.	"	"	"	"	"	"	- -	"	Lt. Gr	-	"	"	"	"	"	" " 4
7	"	"	-	"	"	"	" "	"	"	"	"	"	"	-		Hair " "	-	"	"	"	"	"	" " 4
8	"	"	-	"	"	"	" "	"	"	"	"	"	"	- -	"	" "	-	"	"	"	"	"	" " 4
9	Boston	Father	20	"	Trans.	N. J.	Apr. 29/08 Cousin Edward Murray 229-22St. B'klyn, N.Y.	"	"	"	"	"	"	5 7	"	Br. Br.	-	Ireland	Skiperine	"	Apr. 29/08	Campania	" 13/ "
10																							
11																							
12																							
13																							
14																							
15																							
16																							
17																							
18																							
19																							
20																							
21																							
22																							
23																							
24																							
25																							
26																							
27																							
28																							
29																							
30																							

CLASS C.

D. Sheean

Inspector in Charge.

INSTRUCTIONS FOR FILLING ALIEN MANIFESTS.

Column 3 (*Age*).—The return of age in column 3 should be expressed in years or months, the latter applying only to those under 1 year of age.

Column 4 (*Sex*).—The entry in column 4 should be either **M** (male) or **F** (female).

Column 5 (*Married or single*).—The entry in column 5 should be either **M** (married), S (single), Wd (widowed), or D (divorced).

Column 6 (*Calling or occupation*).—The entry in column 6 should describe as accurately as possible the occupation, trade, or profession of each alien arrival, as for example: Civil engineer, stationary engineer, locomotive engineer, mining engineer, brass polisher, steel polisher, iron molder, wood turner, etc., and not simply as engineer, polisher, molder, turner, or other indefinite designations.

A distinction should be made between *farmers* and *farm laborers*, regardless of the amount of money shown, as follows:

A farmer is one who operates a farm, either for himself or others.

A farm laborer is one who works on a farm for the man who operates it.

Aliens intending to pass through and out of the United States should be recorded under head of occupation as "in transit;" those coming only for a temporary sojourn in the United States, but not intending to pass through in transit, should be classed as "tourists" under head of occupation.

Column 7 (*Able to read and write*).—Column 7 is subdivided and the entries therein should be either Yes—Yes (can read and write), No—No (can neither read nor write), or Yes—No (can read but not write).

Column 8 (*Nationality*).—Column 8 should be construed to mean the country of which immigrant is a citizen or subject.

Column 9 (*Race or people*).—The entry in column 9 should show the race or people as given in list on reverse side of alien manifest.

Special attention should be paid to the distinction between race and nationality. For instance, "France" appearing on a manifest does not necessarily mean "French" by race or people, and similarly, "French" appearing on a manifest does not necessarily mean "France" by nationality. An alien who is Irish, German, or Hebrew by race might properly come under the heading of United Kingdom or any other country by nationality. In this connection the following distinctions should be specially observed:

CUBAN.

The term "Cuban" refers to the Cuban people (not Negroes).

WEST INDIAN.

"West Indian" refers to the people of the West Indies other than Cuba (not Negroes).

SPANISH-AMERICAN.

"Spanish-American" refers to the people of Central and South America of Spanish descent.

AFRICAN (BLACK).

"African (black)" refers to the African Negro, whether coming from Cuba or other islands of the West Indies, North or South America, Europe, or Africa. Any alien whose appearance indicates an admixture of Negro blood should be classified under this heading.

ITALIAN (NORTH).

The people who are native to the basin of the River Po in northern Italy (i. e., compartments of Piedmont, Lombardy, Venetia, and Emelia) and their descendants, whether residing in Italy, Switzerland, Austria-Hungary, or any other country, should be classed as "Italian (north)." Most of these people speak a Gallic dialect of the Italian language.

ITALIAN (SOUTH).

The people who are native to that portion of Italy south of the basin of the River Po (i. e., compartments of Liguria, Tuscany, the Marches, Umbria, Rome, the Abruzzi and Molise, Campania, Apulia, Basilicata, Calabria, Sicily, and Sardinia) and their descendants, should be classed as "Italian (south)."

Column 10 (*Last permanent residence*).—The entries in column 10 should show the *country and city or town* of last permanent residence. It is important for statistical purposes that country of last permanent residence independent of country of temporary residence, nationality, or race be shown.

Aliens who are permanent residents of the United States and are returning from a visit abroad should be recorded on manifests as United States for country of last permanent residence.

Column 11 (*Name and complete address of nearest relative or friend in country whence alien came*).—The entry in column 11 should give name and address of such relative. If no such relative living, give name and address of friend.

Column 12 (*Final destination*).—The entry in column 12 should show definitely the place (city or town) of final destination if within the United States; country, if outside the United States.

Column 14 (*Whether having a ticket to such final destination*).—The entry in column 14 should be either Yes (ticket) or No (no ticket).

Column 15 (*By whom was passage paid*).—The entry in column 15 should show definitely by whom passage was paid, as self; husband, father, brother, or other relative; friend; steamship company, etc.

Column 16 (*Whether in possession of $50, and if less, how much*).—The entry in column 16 should give in each case (individual or family) the exact amount of money shown.

Money brought by the head of a family should not be divided among the several members of the family.

Column 17 (*Whether ever before in the United States; and if so, when and where*).—The entries in column 17 should show whether or not (Yes or No) in the United States before; and if so, the year (or period of years), place, and date of last departure from the United States; as 1894–97; Philadelphia; Dec. 6, 1897.

Column 18 (*Going to join relative or friend; and if so, what relative or friend*).—The entry in column 18 should show whether going to join either a relative or friend; and if so, what relative or friend, with name and complete address.

Columns 19 to 33.—The answers in these columns should be complete, as indicated by the several headings.

1 to 9 Inc. copied sup

LIST OF RACES OR PEOPLES.

African (black).
Armenian.
Bohemian.
Bosnian.
Bulgarian.
Chinese.
Croatian.
Cuban.
Dalmatian.
Dutch.
East Indian.
English.
Finnish.
Flemish.
French.
German.
Greek.
Hebrew.
Herzegovinian.
Irish.
Italian (North).
Italian (South).
Japanese.
Korean.
Lithuanian.
Magyar.
Mexican.
Montenegrin.
Moravian.
Pacific Islander.
Polish.
Portuguese.
Roumanian.
Russian.
Ruthenian (Russniak).
Scandinavian (Norwegians, Danes, and Swedes).
Scotch.
Servian.
Slovak.
Slovenian.
Spanish.
Spanish-American.
Syrian.
Turkish.
Welsh.
West Indian.

NOT USED

Form 1—Canada.

WHEN USED RETURN TO 233 ST. ANTOINE ST., MONTREAL, AT END OF EACH MONTH

Department of Commerce and Labor
IMMIGRATION SERVICE

LIST OR MANIFEST OF ALIEN PASSENGERS APPLYING FOR ADMISSION

Required by the regulations of Secretary of Commerce and Labor of the

SHEET NO. 4. 11—1594

PORT OF St. John, N. B.

1	2		3	4	5	6	7		8	9	10		11	12	
No. on List.	NAME IN FULL. Family Name.	Given Name.	Age. Yrs.	Mos.	Sex. Married or Single.	*Calling or Occupation.	Able to— Read.	Write.	Nationality. (Country of which citizen or subject.)	†Race or People.	Last Permanent Residence. Country.	City or Town.	The name and complete address of nearest relative or friend in country whence alien came.	Final Destination. State.	City or Town.
1 In Transit	Durante	Luciano	22	M	S	Laborer	No	No	Italy	Italian-S.	Canada	Sydney, N.S.	Father Stefano Durante Veneta, Italy	Italy	via N.Y.
2	NOT USED														
3	NOT USED														
4	NOT USED														
5	NOT USED														
6	NOT USED														
7	NOT USED														
8	NOT USED														
9	NOT USED														
10	NOT USED														
11	NOT USED														
12	NOT USED														
13	NOT USED														
14	NOT USED														
15	NOT USED														
16	NOT USED														
17	NOT USED														
18	[illegible]														
19	[illegible]														
20	NOT USED														
21	NOT USED														
22	NOT USED														
23	NOT USED														
24	NOT USED														
25	NOT USED														
26	NOT USED														
27	NOT USED														
28	NOT USED														
29	NOT USED														
30	NOT USED														

CLASS C.C.

~~* Instead of showing occupation of tourists and aliens in transit, state in column 6 whether they are "tourists" or "in transit."~~

† "Race or People" is to be determined by the stock from which aliens sprang and the language they speak. List of races will be found on back of this sheet.

NO PASSENGER WHO ARRIVED AT A CANADIAN SEAPORT PORT FROM A FOREIGN SEAPORT WITHIN ONE YEAR OF DATE OF EXAMINATION MAY BE MANIFESTED ON THIS SHEET.

TO THE UNITED STATES FROM FOREIGN CONTIGUOUS TERRITORY

43

United States, under Act of Congress approved February 20, 1907

MONTH OF May, 1908, Class "CC"

(OVER.)

11—1504

13	14	15	16	17			18	19	20	21	22	23	24	SUPPLEMENTAL INFORMATION REQUIRED BY NATURALIZATION ACT APPROVED JUNE 29, 1906.					SUPPLEMENTAL INFORMATION REQUIRED BY IMMIGRATION REGULATIONS.			
														25	26	27	28	29		30	31	32	33
No. on List.	Whether having a ticket to such final destination.	By whom was passage paid? (Whether alien paid his own passage, whether paid by any other person, or by any corporation, society, municipality, or government.)	Whether in possession of $50, and if less, how much?	Whether ever before in the United States; and if so, when and where?			Whether going to join a relative or friend; and if so, what relative or friend, and his name and complete address.	Ever in prison or almshouse, or institution for care of insane, or supported by charity? If so, which?	Whether a Polygamist.	Whether an Anarchist.	Whether coming by reason of any offer, solicitation, promise, or agreement, express or implied, to labor in the United States.	Condition of Health, Mental and Physical.	Deformed or Crippled. Nature, length of time, and cause.	Height.		Complexion.	Color of—		Marks of Identification.	Place of Birth.		Seaport of Landing.	Date of Landing.	Name of SS.	Date of Examination.
				Yes or No.	If Yes— Year or period of years.	If Yes— Where?								Ft.	Ins		Hair.	Eyes.		Country.	City or Town.				
1	Yes	Self	36	Yes	(claims) Trans	Boston	(Claims Oct. 1905) In transit No. 5762	No	No	No	No	Good	No	5	10	dark	Br.	Br.	—	Italy	Veneta	Boston	(Claims Oct. 1905)	Romanic	Apr. 27/08
2																									
3																									
4																									
5																									
6																									
7																									
8																									
9																									
10																									
11																									
12																									
13																									
14																									
15																									
16																									
17																									
18																									
19																									
20																									
21																									
22																									
23																									
24																									
25																									
26																									
27																									
28																									
29																									
30																									

BOSTON MASS. C.C.

A. Thacher

Inspector in Charge.

INSTRUCTIONS FOR FILLING ALIEN MANIFESTS.

Column 3 (*Age*).—The return of age in column 3 should be expressed in years or months, the latter applying only to those under 1 year of age.

Column 4 (*Sex*).—The entry in column 4 should be either M (male) or F (female).

Column 5 (*Married or single*).—The entry in column 5 should be either M (married), S (single), Wd (widowed), or D (divorced).

Column 6 (*Calling or occupation*).—The entry in column 6 should describe as accurately as possible the occupation, trade, or profession of each alien arrival, as for example: Civil engineer, stationary engineer, locomotive engineer, mining engineer, brass polisher, steel polisher, iron molder, wood turner, etc., and not simply as engineer, polisher, molder, turner, or other indefinite designations.

A distinction should be made between *farmers* and *farm laborers*, regardless of the amount of money shown, as follows:

A farmer is one who operates a farm, either for himself or others.

A farm laborer is one who works on a farm for the man who operates it.

Aliens intending to pass through and out of the United States should be recorded under head of occupation as "in transit"; those coming only for a temporary sojourn in the United States, but not intending to pass through in transit, should be classed as "tourists" under head of occupation.

Column 7 (*Able to read and write*).—Column 7 is subdivided and the entries therein should be either Yes—Yes (can read and write), No—No (can neither read nor write), or Yes—No (can read but not write).

Column 8 (*Nationality*).—Column 8 should be construed to mean the country of which immigrant is a citizen or subject.

Column 9 (*Race or people*).—The entry in column 9 should show the race or people as given in list on reverse side of alien manifest.

Special attention should be paid to the distinction between race and nationality. For instance, "France" appearing on a manifest does not necessarily mean "French" by race or people, and similarly, "French" appearing on a manifest does not necessarily mean "France" by nationality. An alien who is Irish, German, or Hebrew by race might properly come under the heading of United Kingdom or any other country by nationality. In this connection the following distinctions should be specially observed:

CUBAN.

The term "Cuban" refers to the Cuban people (not Negroes).

WEST INDIAN.

"West Indian" refers to the people of the West Indies other than Cuba (not Negroes).

SPANISH-AMERICAN.

"Spanish-American" refers to the people of Central and South America of Spanish descent.

AFRICAN (BLACK).

"African (black)" refers to the African Negro, whether coming from Cuba or other islands of the West Indies, North or South America, Europe, or Africa. Any alien whose appearance indicates an admixture of Negro blood should be classified under this heading.

ITALIAN (NORTH).

The people who are native to the basin of the River Po in northern Italy (i. e., compartments of Piedmont, Lombardy, Venetia, and Emelia) and their descendants, whether residing in Italy, Switzerland, Austria-Hungary, or any other country, should be classed as "Italian (north)." Most of these people speak a Gallic dialect of the Italian language.

ITALIAN (SOUTH).

The people who are native to that portion of Italy south of the basin of the River Po (i. e., compartments of Liguria, Tuscany, the Marches, Umbria, Rome, the Abruzzi and Molise, Campania, Apulia, Basilicata, Calabria, Sicily, and Sardinia) and their descendants, should be classed as "Italian (south)."

Column 10 (*Last permanent residence*).—The entries in column 10 should show the *country and city or town* of last permanent residence. It is important for statistical purposes that country of last permanent residence independent of country of temporary residence, nationality, or race be shown.

Aliens who are permanent residents of the United States and are returning from a visit abroad should be recorded on manifests as United States for country of last permanent residence.

Column 11 (*Name and complete address of nearest relative or friend in country whence alien came*).—The entry in column 11 should give name and address of such relative. If no such relative living, give name and address of friend.

Column 12 (*Final destination*).—The entry in column 12 should show definitely the place (city or town) of final destination if within the United States; country, if outside the United States.

Column 14 (*Whether having a ticket to such final destination*).—The entry in column 14 should be either Yes (ticket) or No (no ticket).

Column 15 (*By whom was passage paid*).—The entry in column 15 should show definitely by whom passage was paid, as self; husband, father, brother, or other relative; friend; steamship company, etc.

Column 16 (*Whether in possession of $50, and if less, how much*).—The entry in column 16 should give in each case (individual or family) the exact amount of money shown.

Money brought by the head of a family should not be divided among the several members of the family.

Column 17 (*Whether ever before in the United States; and if so, when and where*).—The entries in column 17 should show whether or not (Yes or No) in the United States before; and if so, the year (or period of years), place, and date of last departure from the United States; as 1894–97; Philadelphia; Dec. 6, 1897.

Column 18 (*Going to join relative or friend; and if so, what relative or friend*).—The entry in column 18 should show whether going to join either a relative or friend; and if so, what relative or friend, with name and complete address.

Columns 19 to 33.—The answers in these columns should be complete, as indicated by the several headings.

Paris

Sylvester M.

6
2

May 1908

	TOTAL	ADMITTED	DEBARRED	PENDING	DISAPPEARED	Transits
	12	12				1
CLASS B	12	12	—	—	—	
CLASS C	9	9	—	—	—	
	1	1				1
CLASS CC	1	1				
CLASS D						
	10	8	2			
CLASS E	10	8	2	—	—	
TOTAL	32	30	2	—	—	2

CLASS B

...LLAN.		C. P. R. AT		C. P. O. Po.			...GRATION.				MISCEL.		
DEBARRED	PENDING	ADMITTED	DEBARRED	DEBARRED	PENDING	ADMITTED	DEBARRED	PENDING	ADMITTED	DEBARRED	PENDING	ADMITTED	DEBARRED	PENDING
—	—	5	—	—	—	—	—	—	—	—	—	5	—	—
—	—	5	—	—	—	—	—	—	—	—	—	5	—	—

NON-IMMIGRANTS	
In Transit	2
Tourists	1
Residents of United States	1
Total	4

LIST OF RACES OR PEOPLES.

African (black).	Korean.
Armenian.	Lithuanian.
Bohemian.	Magyar.
Bosnian.	Mexican.
Bulgarian.	Montenegrin.
Chinese.	Moravian.
Croatian.	Pacific Islander.
Cuban.	Polish.
Dalmatian.	Portuguese.
Dutch.	Roumanian.
East Indian.	Russian.
English.	Ruthenian (Russniak).
Finnish.	Scandinavian (Norwegians, Danes, and Swedes).
Flemish.	Scotch.
French.	Servian.
German.	Slovak.
Greek.	Slovenian.
Hebrew.	Spanish.
Herzegovinian.	Spanish-American.
Irish.	Syrian.
Italian (North).	Turkish.
Italian (South).	Welsh.
Japanese.	West Indian.

11—1591

RECEIVED
MAY 16 1908
U. S. Commissioner of Immigration
Montreal, Canada

Form 1—Canada.

WHEN USED RETURN TO 233 ST. ANTOINE ST., MONTREAL, AT END OF EACH MONTH

Department of Commerce and Labor
IMMIGRATION SERVICE

LIST OR MANIFEST OF ALIEN PASSENGERS APPLYING FOR ADMISSION

Required by the regulations of Secretary of Commerce and Labor of the

SHEET NO. 5. 11—1594

PORT OF St. John, N.B.

1	2		3	4	5	6	7		8	9	10		11	12	
No. on List.	NAME IN FULL. Family Name.	Given Name.	Age. Yrs.	Mos.	Sex. Married or Single.	*Calling or Occupation.	Able to— Read.	Write.	Nationality. (Country of which citizen or subject.)	†Race or People.	Last Permanent Residence. Country.	City or Town.	The name and complete address of nearest relative or friend in country whence alien came.	Final Destination. State.	City or Town.
1	Mc Caffrey	Sherman	24		M S.	Laborer	yes	yes	Canada	Irish	Canada	Anagance Ridge N.B.	Father Nathaniel Mc Caffrey Anagance Ridge N.B.	N.H.	Jackson
2	"	Duke	33		" M.	"	"	"	"	"	"	Do.	" Do.	"	"
3	Ferguson	Thomas E.	66		" "	Farmer	"	"	"	Scotch	U S	Boxborough Mass	Sister Mrs Rose A. Brown Mapleton N.S. Can.	Mass.	Boxborough
4	Yoork	Eugene	15		" S.	None	No	No	"	"	Canada	Amherst, N.S	Mother Mrs Helen Yoork Amherst, N.S.,	"	4
5	Troll	Agnes	0	5	F "	"	"	"	"	German X	"	Sydney, "	no relative	N.Y.	New York
Debarred 6	Pangburn	Westley	14		M "	Laborer	yes	yes	"	English	"	Bath, N.B	Grandfather Edward Pangburn Bath, N.B. Canada	Me.	Portland
7	Goldstein	Phillip	21		" M.	Tailor	"	"	"	Hebrew ✓	"	St John, "	no relative	Mass	Boston
Debarred 8	Chase	alice	19		F S.	None	"	"	"	French	"	Buctouche, "	Father Clovis Chase Buctouche, N.B.,	"	Mass Gardner
9	Todd	George P	11		M "	"	"	"	"	English ✓	"	St John, "	Uncle Todd Sandy mill St., St John, N.B.,	"	Me. Eastport
10	"	Florence	10		F "	"	"	"	"	"	X	"	" Do.	"	"
11	NOT USED														
12	NOT USED														
13	NOT USED														
14	NOT USED														
15	NOT USED														
16	NOT USED														
17	NOT USED														
18	NOT USED														
19	NOT USED														
20	NOT USED														
21	NOT USED														
22	NOT USED														
23	NOT USED														
24	NOT USED														
25	NOT USED														
26	NOT USED														
27	NOT USED														
28	NOT USED														
29	NOT USED														
30	NOT USED														

CLASS E.1

*Instead of showing occupation of tourists and aliens in transit, state in column 6 whether they are "tourist" or "in transit."

†"Race or People" is to be determined by the stock from which aliens sprang and the language they speak. List of races will be found on back of this sheet.

NO PASSENGER WHO ARRIVED AT A CANADIAN OCEAN PORT FROM A FOREIGN COUNTRY WITHIN ONE YEAR OF DATE OF EXAMINATION MAY BE MANIFESTED ON THIS SHEET.

44

(OVER.)

11—1504

TO THE UNITED STATES FROM FOREIGN CONTIGUOUS TERRITORY

United States, under Act of Congress approved February 20, 1907

MONTH OF May, 1908

Class "E".

13 No. on List.	14 Whether having a ticket to such final destination.	15 By whom was passage paid? (Whether alien paid his own passage, whether paid by any other person, or by any corporation, society, municipality, or government.)	16 Whether in possession of $50, and if less, how much?	17 Whether ever before in the United States; and if so, when and where? Yes or No.	If Yes— Year or period of years.	Where?	Date of last departure from U. S.	18 Whether going to join a relative or friend; and if so, what relative or friend, and his name and complete address.	19 Ever in prison or almshouse, or institution for care of insane, or supported by charity? If so, which?	20 Whether a Polygamist.	21 Whether an Anarchist.	22 Whether coming by reason of any offer, solicitation, promise, agreement, assistance, or encouragement, express or implied, to labor in the United States.	23 Condition of Health, Mental and Physical.	24 Deformed or Crippled. Nature, length of time, and cause.	SUPPLEMENTAL INFORMATION REQUIRED BY NATURALIZATION ACT APPROVED JUNE 29, 1906. 25 Height. Ft.	Ins	26 Complexion.	27 Color of— Hair.	Eyes.	28 Marks of Identification.	29 Place of Birth. Country.	City or Town.	SUPPLEMENTAL INFORMATION REQUIRED BY IMMIGRATION REGULATIONS. 30 Seaport of Landing.	31 Date of Landing.	32 Name of SS. or R. R.	33 Date of Examination.
1	No	Self	$29	Yes	Apr 1901	Jackson N.H.	Nov 1906	Friend: Cyrus E. Gale Jackson, N.H.	No	No	No	No	Good	No	5	7	dark	Br.	—	Canada	Portage, N.B.	St John N.B.	May 6/08	E.S.S. Govenor Cobb	May 6/08
2	"	"	20.	No	—	—	—	" Do.	"	"	"	"	"	"	5	2	"	"	—	"	Cornhill, "	Do.	Do.	Do	" "
3	Yes	"	10.	Yes	May 12/06	Boxborough Mass	Apr 15/08	wife: Miss Ferguson Boxborough, Mass (with Uncle) Do.	"	"	"	"	"	"	5	9	florid	Gr.	Br.	—	Canada	E. Maplewood N.S.	"	May 6/08	C.P.Ry	" 7/ "
4	"	Uncle	—	No	—	—	—	"	"	"	"	"	"	"	4	10	fair	Br.	"	—	"	Amherst "	"	Do	"	" " "
5	"	Father	—	"	—	—	—	" parents to uncle John Troll	"	"	"	"	"	"	—	—	"	Lt.	Gr.	—	"	Sydney "	"	May 8/08	"	" 8/ "
6	"	U.P.C. Self	None	Yes	1904 Portland, June 2/04	Caribou, Me Boston Mass.	Mar. 1908 May 1905	167 E. 4th St., New York State Reform School Portland, Maine 2nd Cousin: Louis Davis 2 Salem St, Boston, Mass.	State Reform Portland Me. No	"	"	"	"	"	5	5	Dark	Br.	"	—	England Canada	London Phila, Pa Buctouche N.B.	St John N.B.	May 2/04 May 19/08	Westernland C.P.Ry	" 16/ " " 20/08
7	No	"	40.	"											5	5	"	Blk	Br.	—						
8	Boston Cousin		2 cts	None	No	—	—	2nd Cousin: Jonas Gerrouard Gardner, Mass	"	"	"	"	"	"	5	2	fair	Br.	Blue	—	"	Hampton "	"	30/ "	S.S. Edward Austin	" " "
9	Yes	Sister	"	"	—			Sister: Mrs. Adam Buck Water St., Eastport, Me.	"	"	"	"	"	"	—	—	"	"	"	—	"	" "	"	" "	Do	" " "
10	"	"	"	"				" Do	"	"	"	"	"	"	—	—	"	"	Gray	—						
11																										
12																										
13																										
14																										
15																										
16																										
17																										
18																										
19																										
20																										
21																										
22																										
23																										
24																										
25																										
26																										
27																										
28																										
29																										
30																										

CLASS E.

D. Sheehan

Inspector in Charge.

INSTRUCTIONS FOR FILLING ALIEN MANIFESTS.

Column 3 (*Age*).—The return of age in column 3 should be expressed in years or months, the latter applying only to those under 1 year of age.

Column 4 (*Sex*).—The entry in column 4 should be either M (male) or F (female).

Column 5 (*Married or single*).—The entry in column 5 should be either M (married), S (single), Wd (widowed), or D (divorced).

Column 6 (*Calling or occupation*).—The entry in column 6 should describe as accurately as possible the occupation, trade, or profession of each alien arrival, as for example: Civil engineer, stationary engineer, locomotive engineer, mining engineer, brass polisher, steel polisher, iron molder, wood turner, etc., and not simply as engineer, polisher, molder, turner, or other indefinite designations.

A distinction should be made between *farmers* and *farm laborers*, regardless of the amount of money shown, as follows:

A farmer is one who operates a farm, either for himself or others.

A farm laborer is one who works on a farm for the man who operates it.

Aliens intending to pass through and out of the United States should be recorded under head of occupation as "In transit;" those coming only for a temporary sojourn in the United States, but not intending to pass through in transit, should be classed as "tourists" under head of occupation.

Column 7 (*Able to read and write*).—Column 7 is subdivided and the entries therein should be either Yes—Yes (can read and write), No—No (can neither read nor write), or Yes—No (can read but not write).

Column 8 (*Nationality*).—Column 8 should be construed to mean the country of which immigrant is a citizen or subject.

Column 9 (*Race or people*).—The entry in column 9 should show the race or people as given in list on reverse side of alien manifest.

Special attention should be paid to the distinction between race and nationality. For instance, "France" appearing on a manifest does not necessarily mean "French" by race or people, and similarly, "French" appearing on a manifest does not necessarily mean "France" by nationality. An alien who is Irish, German, or Hebrew by race might properly come under the heading of United Kingdom or any other country by nationality. In this connection the following distinctions should be specially observed:

CUBAN.

The term "Cuban" refers to the Cuban people (not Negroes).

WEST INDIAN.

"West Indian" refers to the people of the West Indies other than Cuba (not Negroes).

SPANISH-AMERICAN.

"Spanish-American" refers to the people of Central and South America of Spanish descent.

AFRICAN (BLACK).

"African (black)" refers to the African Negro, whether coming from Cuba or other islands of the West Indies, North or South America, Europe, or Africa. Any alien whose appearance indicates an admixture of Negro blood should be classified under this heading.

ITALIAN (NORTH).

The people who are native to the basin of the River Po in northern Italy (i. e., compartments of Piedmont, Lombardy, Venetia, and Emelia) and their descendants, whether residing in Italy, Switzerland, Austria-Hungary, or any other country, should be classed as "Italian (north)." Most of these people speak a Gallic dialect of the Italian language.

ITALIAN (SOUTH).

The people who are native to that portion of Italy south of the basin of the River Po (i. e., compartments of Liguria, Tuscany, the Marches, Umbria, Rome, the Abruzzi and Molise, Campania, Apulia, Basilicata, Calabria, Sicily, and Sardinia) and their descendants, should be classed as "Italian (south)."

Column 10 (*Last permanent residence*).—The entries in column 10 should show the *country and city or town* of last permanent residence. It is important for statistical purposes that country of last permanent residence independent of country of temporary residence, nationality, or race be shown.

Aliens who are permanent residents of the United States and are returning from a visit abroad should be recorded on manifests as United States for country of last permanent residence.

Column 11 (*Name and complete address of nearest relative or friend in country whence alien came*).—The entry in column 11 should give name and address of such relative. If no such relative living, give name and address of friend.

Column 12 (*Final destination*).—The entry in column 12 should show definitely the place (city or town) of final destination if within the United States; country, if outside the United States.

Column 14 (*Whether having a ticket to such final destination*).—The entry in column 14 should be either Yes (ticket) or No (no ticket).

Column 15 (*By whom was passage paid*).—The entry in column 15 should show definitely by whom passage was paid, as self; husband, father, brother, or other relative; friend; steamship company, etc.

Column 16 (*Whether in possession of $50, and if less, how much*).—The entry in column 16 should give in each case (individual or family) the exact amount of money shown.

Money brought by the head of a family should not be divided among the several members of the family.

Column 17 (*Whether ever before in the United States; and if so, when and where*).—The entries in column 17 should show whether or not (Yes or No) in the United States before; and if so, the year (or period of years), place, and date of last departure from the United States; as 1894–97; Philadelphia; Dec. 6, 1897.

Column 18 (*Going to join relative or friend; and if so, what relative or friend*).—The entry in column 18 should show whether going to join either a relative or friend; and if so, what relative or friend, with name and complete address.

Columns 19 to 33.—The answers in these columns should be complete, as indicated by the several headings.

LIST OF RACES OR PEOPLES.

African (black).
Armenian.
Bohemian.
Bosnian.
Bulgarian.
Chinese.
Croatian.
Cuban.
Dalmatian.
Dutch.
East Indian.
English.
Finnish.
Flemish.
French.
German.
Greek.
Hebrew.
Herzegovinian.
Irish.
Italian (North).
Italian (South).
Japanese.
Korean.
Lithuanian.
Magyar.
Mexican.
Montenegrin.
Moravian.
Pacific Islander.
Polish.
Portuguese.
Roumanian.
Russian.
Ruthenian (Russniak).
Scandinavian (Norwegians, Danes, and Swedes).
Scotch.
Servian.
Slovak.
Slovenian.
Spanish.
Spanish-American.
Syrian.
Turkish.
Welsh.
West Indian.

Form 2—Canada.

WHEN USED RETURN TO 233 ST. ANTOINE ST., MONTREAL, AT END OF EACH MONTH

Department of Commerce and Labor
IMMIGRATION SERVICE

LIST OR MANIFEST OF ALIEN PASSENGERS APPLYING FOR ADMISSION

SHEET NO. 1

11—2663

Required by the regulations of Secretary of Commerce and Labor of th

PER ~ ~ ~ ~ ~ ~ ~ ~ ~ ~ LINE SS. CO. PORT

1	2		3	4	5	6	7		8	9	10		11	12	
No. on List.	NAME IN FULL. Family Name.	Given Name.	Age. Yrs.	Mos.	Sex. Married or Single.	*Calling or Occupation.	Able to— Read.	Write.	Nationality. (Country of which citizen or subject.)	†Race or People.	Last Permanent Residence. Country.	City or Town.	The name and complete address of nearest relative or friend in country whence alien came.	Final Destination. State.	City or Town.
In Transit	Grazebrook	Capt. G. C	34	11	M	Officer British army	Yes	Yes	England	English	Ireland	Dublin	Bro. Lieut. C. Grazebrook, Kings Yatch	London	Eng. Dublin, Ireland
2	NOT USED														
3	NOT USED														
4	NOT USED														
5	NOT USED														
6	NOT USED														
7	NOT USED														
8	NOT USED														
9	NOT USED														
10	NOT USED														
11	NOT USED														
12	NOT USED														
13	NOT USED														
14	NOT USED														
15	NOT USED														
16	NOT USED														
17	NOT USED														
18	NOT USED														
19	NOT USED														
20	NOT USED														
21	NOT USED														
22	NOT USED														
23	NOT USED														
24	NOT USED														
25	NOT USED														
26	NOT USED														
27	NOT USED														
28	CLASS B.	NOT USED													
29		NOT USED													
30	1	NOT USED													
		NOT USED													

*Instead of showing occupation of tourists and aliens in transit, state in column 6 whether they are "tourists" or "in transit."
†"Race or People" is to be determined by the stock from which aliens sprang and the language they speak. List of races will be found on back of this sheet.

NONE BUT ALIENS WHO HAVE ARRIVED AT A CANADIAN OCEAN PORT FROM A FOREIGN COUNTRY WITHIN ONE YEAR FROM DATE OF APPLICATION FOR ADMISSION TO THE UNITED STATES SHOULD BE MANIFESTED ON THIS SHEET.

45

TO THE UNITED STATES FROM FOREIGN CONTIGUOUS TERRITORY

United States, under Act of Congress approved February 20, 1907 "Class B"

OF St Albans Vermont, MONTH OF May, 1908

(OVER.)

11—2063

13	14	15	16	17			18	19	20	21	22	23	24	SUPPLEMENTAL INFORMATION REQUIRED BY NATURALIZATION ACT APPROVED JUNE 29, 1906.					SUPPLEMENTAL INFORMATION REQUIRED BY IMMIGRATION REGULATIONS.			
														25	26	27	28	29	30	31	32	33
No. on List.	Whether having a ticket to such final destination.	By whom was passage paid? (Whether steerage passage was paid by himself, herself, or by another person, or by a corporation, society, municipality, or government.)	Whether in possession of $50, and if less, how much?	Whether ever before in the United States; and if so, when and where? Yes or No.	If Yes— Year or period of years.	If Yes— Where?	Whether going to join a relative or friend; and if so, what relative or friend, and his name and complete address.	Ever in prison or almshouse, or institution for care and treatment of the insane, or supported by charity? If so, which?	Whether a Polygamist.	Whether an Anarchist.	Whether coming by reason of any offer, solicitation, promise, or agreement, or assisted or encouraged, to labor in the United States.	Condition of Health, Mental and Physical.	Deformed or Crippled. Nature, length of time, and cause.	Height Ft. Ins.	Complexion.	Color of— Hair. Eyes.	Marks of Identification.	Place of Birth. Country. City or Town.	Seaport of Landing.	Date of Landing.	Name of SS.	Date of Examination.
1	Yes Self	28 Yes	2 Months Near	May 1904 Haven Conn	1904		"La Bigouit" 12:25.	NO	NO	NO	NO	Good	NO	6 1	Lt Dr	Bro Hazl		England Derbyshire	Quebec	5·2·08	Virginian	5·3·08
2																						
3																						
4																						
5																						
6																						
7																						
8																						
9																						
10																						
11																						
12																						
13																						
14																						
15																						
16																						
17																						
18																						
19																						
20																						
21																						
22																						
23																						
24																						
25																						
26																						
27																						
28																						
29																						
30																						

CLASS B.

Charles S. Forbes
William D Lewis

INSTRUCTIONS FOR FILLING ALIEN MANIFESTS.

Column 3 (*Age*).—The return of age in column 3 should be expressed in years or months, the latter applying only to those under 1 year of age.

Column 4 (*Sex*).—The entry in column 4 should be either M (male) or F (female).

Column 5 (*Married or single*).—The entry in column 5 should be either M (married), S (single), Wd (widowed), or D (divorced).

Column 6 (*Calling or occupation*).—The entry in column 6 should describe as accurately as possible the occupation, trade, or profession of each alien arrival, as for example: Civil engineer, stationary engineer, locomotive engineer, mining engineer, brass polisher, steel polisher, iron molder, wood turner, etc., and not simply as engineer, polisher, molder, turner, or other indefinite designations.

A distinction should be made between *farmers* and *farm laborers*, regardless of the amount of money shown, as follows:

A farmer is one who operates a farm, either for himself or others.

A farm laborer is one who works on a farm for the man who operates it.

Aliens intending to pass through and out of the United States should be recorded under head of occupation as "in transit;" those coming only for a temporary sojourn in the United States, but not intending to pass through in transit, should be classed as "laborers" under head of occupation.

Column 7 (*Able to read and write*).—Column 7 is subdivided and the entries therein should be either Yes—Yes (can read and write), No—No (can neither read nor write), or Yes—No (can read but not write).

Column 8 (*Nationality*).—Column 8 should be construed to mean the country of which immigrant is a citizen or subject.

Column 9 (*Race or people*).—The entry in column 9 should show the race or people as given in list on reverse side of alien manifest.

Special attention should be paid to the distinction between race and nationality. For instance, "France" appearing on a manifest does not necessarily mean "French" by race or people, and similarly, "French" appearing on a manifest does not necessarily mean "France" by nationality. An alien who is Irish, German, or Hebrew by race might properly come under the heading of United Kingdom or any other country by nationality. In this connection the following distinctions should be specially observed:

CUBAN.

The term "Cuban" refers to the Cuban people (not Negroes).

WEST INDIAN.

"West Indian" refers to the people of the West Indies other than Cuba (not Negroes).

SPANISH-AMERICAN.

"Spanish-American" refers to the people of Central and South America of Spanish descent.

AFRICAN (BLACK).

"African (black)" refers to the African Negro, whether coming from Cuba or other islands of the West Indies, North or South America, Europe, or Africa. Any alien whose appearance indicates an admixture of Negro blood should be classified under this heading.

ITALIAN (NORTH).

The people who are native to the basin of the River Po in northern Italy (i. e., compartments of Piedmont, Lombardy, Venetia, and Emelia) and their descendants, whether residing in Italy, Switzerland, Austria-Hungary, or any other country, should be classed as "Italian (north)." Most of these people speak a Gallic dialect of the Italian language.

ITALIAN (SOUTH).

The people who are native to that portion of Italy south of the basin of the River Po (i. e., compartments of Liguria, Tuscany, the Marches, Umbria, Rome, the Abruzzi and Molise, Campania, Apulia, Basilicata, Calabria, Sicily, and Sardinia) and their descendants, should be classed as "Italian (south)."

Column 10 (*Last permanent residence*).—The entries in column 10 should show the *country and city or town* of last permanent residence. It is important for statistical purposes that country of last permanent residence independent of country of temporary residence, nationality, or race be shown.

Aliens who are permanent residents of the United States and are returning from a visit abroad should be recorded on manifests as United States for country of last permanent residence.

Column 11 (*Name and complete address of nearest relative or friend in country whence alien came*).—The entry in column 11 should give name and address of such relative. If no such relative living, give name and address of friend.

Column 12 (*Final destination*).—The entry in column 12 should show definitely the place (city or town) of final destination if within the United States; country, if outside the United States.

Column 14 (*Whether having a ticket to such final destination*).—The entry in column 14 should be either Yes (ticket) or No (no ticket).

Column 15 (*By whom was passage paid*).—The entry in column 15 should show definitely by whom passage was paid, as self; husband, father, brother, or other relative; friend; steamship company, etc.

Column 16 (*Whether in possession of $50, and if less, how much*).—The entry in column 16 should give in each case (individual or family) the exact amount of money shown.

Money brought by the head of a family should not be divided among the several members of the family.

Column 17 (*Whether ever before in the United States; and if so, when and where*).—The entries in column 17 should show whether or not (Yes or No) in the United States before; and if so, the year (or period of years), place, and date of last departure from the United States; as 1894–97; Philadelphia; Dec. 6, 1897.

Column 18 (*Going to join relative or friend; and if so, what relative or friend*).—The entry in column 18 should show whether going to join either a relative or friend; and if so, what relative or friend, with name and complete address.

Columns 19 to 33.—The answers in these columns should be complete, as indicated by the several headings.

3

LIST OF RACES OR PEOPLES.

African (black).
Armenian.
Bohemian.
Bosnian.
Bulgarian.
Chinese.
Croatian.
Cuban.
Dalmatian.
Dutch.
East Indian.
English.
Finnish.
Flemish.
French.
German.
Greek.
Hebrew.
Herzegovinian.
Irish.
Italian (North).
Italian (South).
Japanese.
Korean.
Lithuanian.
Magyar.
Mexican.
Montenegrin.
Moravian.
Pacific Islander.
Polish.
Portuguese.
Roumanian.
Russian.
Ruthenian (Russniak).
Scandinavian (Norwegians, Danes, and Swedes).
Scotch.
Servian.
Slovak.
Slovenian.
Spanish.
Spanish-American.
Syrian.
Turkish.
Welsh.
West Indian.

NOT USED

Form 1—Canada.

WHEN USED RETURN TO 233 ST. ANTOINE ST., MONTREAL, AT END OF EACH MONTH

Department of Commerce and Labor
IMMIGRATION SERVICE

LIST OR MANIFEST OF ALIEN PASSENGERS APPLYING FOR ADMISSION

Required by the regulations of Secretary of Commerce and Labor of the

SHEET NO. 2 — 11—1594

PORT OF St Albans Vermont

1	2		3	4	5	6	7		8	9	10		11	12	
No. on List.	NAME IN FULL. Family Name.	Given Name.	Age. Yrs.	Mos.	Sex. Married or Single.	*Calling or Occupation.	Able to— Read.	Write.	Nationality. (Country of which citizen or subject.)	†Race or People.	Last Permanent Residence. Country.	City or Town.	The name and complete address of nearest relative or friend in country whence alien came.	Final Destination. State.	City or Town.
			W.D.L.												
1	Joyce	Peter	28	M	S	Boiler maker	Yes	yes	Ireland	Irish	Canada	Winnipeg			
2	Wood	Emily	30	F	"	Domestic	"	"	England	English	"	St Lambert	No Relatives	New Jersey	Patterson
													" "	Vermont	Windsor
3	NOT USED														
4	NOT USED														
5	NOT USED														
6	NOT USED														
7	NOT USED														
8	NOT USED														
9	NOT USED														
10	NOT USED														
11	NOT USED														
12	NOT USED														
13	NOT USED														
14	NOT USED														
15	NOT USED														
16	NOT USED														
17	NOT USED														
18	NOT USED														
19	NOT USED														
20	NOT USED														
21	NOT USED														
22	NOT USED														
23	NOT USED														
24	NOT USED														
25	NOT USED														
26	NOT USED														
27	NOT USED														
28	NOT USED														
29	CLASS D.1	NOT USED													
30	2	NOT USED													
		NOT USED													

*Instead of showing occupation of tourists and aliens in transit, state in column 6 whether they are "tourists" or "in transit."

† "Race or People" is to be determined by the stock from which aliens sprang and the language they speak. List of races will be found on back of this sheet.

NO PASSENGER WHO ARRIVED AT A CANADIAN OCEAN PORT FROM A FOREIGN SEAPORT WITHIN ONE YEAR OF DATE OF EXAMINATION MAY BE MANIFESTED ON THIS SHEET.

TO THE UNITED STATES FROM FOREIGN CONTIGUOUS TERRITORY

United States, under Act of Congress approved February 20, 1907

46

(OVER.)

MONTH OF May, 1908

"Class D"

11—1504

13	14	15	16	17			18	19	20	21	22	23	24	SUPPLEMENTAL INFORMATION REQUIRED BY NATURALIZATION ACT APPROVED JUNE 29, 1906.					SUPPLEMENTAL INFORMATION REQUIRED BY IMMIGRATION REGULATIONS.			
				Whether ever before in the United States; and if so, when and where?										25	26	27	28	29	30	31	32	33
No. on List.	Whether having a ticket to such final destination.	By whom was passage paid? (Whether alien paid his own passage, whether paid by any other person, or by any corporation, society, municipality, or government.)	Whether in possession of $50, and if less, how much?	Yes or No.	If Yes— Year or period of years.	If Yes— Where?	If Yes— Date of last departure from U. S.	Whether going to join a relative or friend; and if so, what relative or friend, and his name and complete address.	Every idiot, imbecile, or insane person, or person likely to become a public charge, or supported by charity? If so, which?	Whether a Polygamist.	Whether an Anarchist.	Whether coming by reason of any order, solicitation, promise, or agreement, express or implied, to labor in the United States.	Condition of Health, Mental and Physical.	Deformed or Crippled. Nature, length of time, and cause.	Height. Ft.	Height. Ins	Complexion.	Color of— Hair.	Color of— Eyes.	Marks of Identification.	Place of Birth. Country.	Place of Birth. City or Town.	Seaport of Landing.	Date of Landing.	Name of SS.	Date of Examination.
1	Yes	Self	40/	Yes	1903 1905	Patterson Pa	May 1905	Brother Thomas Joyce Patterson Pa	NO	NO	NO	NO	Good	NO	5	10½	Lgt	Sandy	Grey		Ireland	Cork	New York	Jan 1903	St Paul	4-25-08
2	"	"	35/	"	Trans the York		June 1905	Friend Mrs Knighton [illegible]	"	"	"	"	"	"	5	8	"	Bro	"		England	Manchester	"	"	June 1905	Celtic	5-18-08
3																											
4																											
5																											
6																											
7																											
8																											
9																											
10																											
11																											
12																											
13																											
14																											
15																											
16																											
17																											
18																											
19																											
20																											
21																											
22																											
23																											
24																											
25																											
26																											
27																											
28																											
29																											
30																											

CLASS D.

Charles S. Forbes
William D Lewis

INSTRUCTIONS FOR FILLING ALIEN MANIFESTS.

Column 3 (*Age*).—The return of age in column 3 should be expressed in years or months, the latter applying only to those under 1 year of age.

Column 4 (*Sex*).—The entry in column 4 should be either M (male) or F (female).

Column 5 (*Married or single*).—The entry in column 5 should be either M (married), S (single), Wd (widowed), or D (divorced).

Column 6 (*Calling or occupation*).—The entry in column 6 should describe as accurately as possible the occupation, trade, or profession of each alien arrival, as for example: Civil engineer, stationary engineer, locomotive engineer, mining engineer, brass polisher, steel polisher, iron molder, wood turner, etc., and not simply as engineer, polisher, molder, turner, or other indefinite designations.

A distinction should be made between *farmers* and *farm laborers*, regardless of the amount of money shown, as follows:

A farmer is one who operates a farm, either for himself or others.

A farm laborer is one who works on a farm for the man who operates it.

Aliens intending to pass through and out of the United States should be recorded under head of occupation as "in transit;" those coming only for a temporary sojourn in the United States, but not intending to pass through in transit, should be classed as "tourists" under head of occupation.

Column 7 (*Able to read and write*).—Column 7 is subdivided and the entries therein should be either Yes—Yes (can read and write), No—No (can neither read nor write), or Yes—No (can read but not write).

Column 8 (*Nationality*).—Column 8 should be construed to mean the country of which immigrant is a citizen or subject.

Column 9 (*Race or people*).—The entry in column 9 should show the race or people as given in list on reverse side of alien manifest.

Special attention should be paid to the distinction between race and nationality. For instance, "France" appearing on a manifest does not necessarily mean "French" by race or people, and similarly, "French" appearing on a manifest does not necessarily mean "France" by nationality. An alien who is Irish, German, or Hebrew by race might properly come under the heading of United Kingdom or any other country by nationality. In this connection the following distinctions should be specially observed:

CUBAN.

The term "Cuban" refers to the Cuban people (not Negroes).

WEST INDIAN.

"West Indian" refers to the people of the West Indies other than Cuba (not Negroes).

SPANISH-AMERICAN.

"Spanish-American" refers to the people of Central and South America of Spanish descent.

AFRICAN (BLACK).

"African (black)" refers to the African Negro, whether coming from Cuba or other islands of the West Indies, North or South America, Europe, or Africa. Any alien whose appearance indicates an admixture of Negro blood should be classified under this heading.

ITALIAN (NORTH).

The people who are native to the basin of the River Po in northern Italy (i. e., compartments of Piedmont, Lombardy, Venetia, and Emelia) and their descendants, whether residing in Italy, Switzerland, Austria-Hungary, or any other country, should be classed as "Italian (north)." Most of these people speak a Gallic dialect of the Italian language.

ITALIAN (SOUTH).

The people who are native to that portion of Italy south of the basin of the River Po (i. e., compartments of Liguria, Tuscany, the Marches, Umbria, Rome, the Abruzzi and Molise, Campania, Apulia, Basilicata, Calabria, Sicily, and Sardinia) and their descendants, should be classed as "Italian (south)."

Column 10 (*Last permanent residence*).—The entries in column 10 should show the *country and city or town* of last permanent residence. It is important for statistical purposes that country of last permanent residence independent of country of temporary residence, nationality, or race be shown.

Aliens who are permanent residents of the United States and are returning from a visit abroad should be recorded on manifests as United States for country of last permanent residence.

Column 11 (*Name and complete address of nearest relative or friend in country whence alien came*).—The entry in column 11 should give name and address of such relative. If no such relative living, give name and address of friend.

Column 12 (*Final destination*).—The entry in column 12 should show definitely the place (city or town) of final destination if within the United States; country, if outside the United States.

Column 14 (*Whether having a ticket to such final destination*).—The entry in column 14 should be either Yes (ticket) or No (no ticket).

Column 15 (*By whom was passage paid*).—The entry in column 15 should show definitely by whom passage was paid, as self; husband, father, brother, or other relative; friend; steamship company, etc.

Column 16 (*Whether in possession of $50, and if less, how much*).—The entry in column 16 should give in each case (individual or family) the exact amount of money shown.

Money brought by the head of a family should not be divided among the several members of the family.

Column 17 (*Whether ever before in the United States; and if so, when and where*).—The entries in column 17 should show whether or not (Yes or No) in the United States before; and if so, the year (or period of years), place, and date of last departure from the United States; as 1894–97; Philadelphia; Dec. 6, 1897.

Column 18 (*Going to join relative or friend; and if so, what relative or friend*).—The entry in column 18 should show whether going to join either a relative or friend; and if so, what relative or friend, with name and complete address.

Columns 19 to 53.—The answers in these columns should be complete, as indicated by the several headings.

LIST OF RACES OR PEOPLES.

African (black).
Armenian.
Bohemian.
Bosnian.
Bulgarian.
Chinese.
Croatian.
Cuban.
Dalmatian.
Dutch.
East Indian.
English.
Finnish.
Flemish.
French.
German.
Greek.
Hebrew.
Herzegovinian.
Irish.
Italian (North).
Italian (South).
Japanese.
Korean.
Lithuanian.
Magyar.
Mexican.
Montenegrin.
Moravian.
Pacific Islander.
Polish.
Portuguese.
Roumanian.
Russian.
Ruthenian (Russniak).
Scandinavian (Norwegians, Danes, and Swedes).
Scotch.
Servian.
Slovak.
Slovenian.
Spanish.
Spanish-American.
Syrian.
Turkish.
Welsh.
West Indian.

Form 1—Canada.

WHEN USED RETURN TO 233 ST. ANTOINE ST., MONTREAL, AT END OF EACH MONTH

Department of Commerce and Labor
IMMIGRATION SERVICE

SHEET NO. 3

11—1594

LIST OR MANIFEST OF ALIEN PASSENGERS APPLYING FOR ADMISSION

Required by the regulations of Secretary of Commerce and Labor of the

PORT OF St. Albans, Vermont

1	2		3	4	5	6	7		8	9	10		11	12	
No. on List.	NAME IN FULL. Family Name.	Given Name.	Age. Yrs.	Mos.	Sex. Married or Single.	*Calling or Occupation.	Able to— Read.	Write.	Nationality. (Country of which citizen or subject.)	†Race or People.	Last Permanent Residence. Country.	City or Town.	The name and complete address of nearest relative or friend in country whence alien came.	Final Destination. State.	City or Town.
1	Savario	Moses	26	M	S	Weaver	yes	yes	Canada	French	Canada	St Henri	Brother Alfred Savario St Henri P.Q.	New Hamp.	Gunsock
2	Hulare	Ernest	14	"	"	Laborer	"	"	"	"	"	Beauce	Mother Agnes Hulare Beauce P.Q.	Mass	Lowell
3	Lefranic	George	37	"	M	Weaver	"	"	"	"	"	St Rosalie	No relatives	"	Three Rivers
4	Lefranic	Myrtle	35	"	W	Housewife	"	"	"	"	"			"	"
5	Lefranic	Ernest	14	"	S	Student	"	"	"	"	"			"	"
6	Lefranic	Messima	10	"	"	Child	"	"	"	"	"			"	"
7	Lefranic	Amanda	8	"	"	"	No	No	"	"	"			"	"
8	Lefranic	Arthur	8	"	"	"	"	"	"	"	"			"	"
9	Dufond	Victor	21	"	"	Laborer	yes	yes	"	"	"	Montreal	Mother Emma Dufond Montreal P.Q.	"	"
10	Lamothe	Edward	20	"	"	Clerk	"	"	"	"	"	Canada	Brother Napoleon Lamothe Granby P.Q.	"	Worcester
11	Lewis	Mrs Nate	70	"	W	Housewife	"	"	English	"	"	England	No relative	"	Springfield
12	Lewis	Oscar	20	"	S	Clerk	"	"	"	"	"	"	"	Vermont	Burlington
13	Lewis	Gordon	11	"	"	Student	"	"	"	"	"	"	"	"	"
14	Tudor	Frank	24	"	"	Laborer	"	"	Scotch	"	"	Warwick	"	"	Barre
15	Legault	Henry	18	"	"	Carpenter	"	"	French	"	"	Cornwall	Father Daniel Legault Cornwall	Mass	New Bedford
16	Goyette	Antoine	43	M	M	Merchant	"	"	"	"	"	St Alexander	No relatives	Vermont	Highgate
17	Goyette	Heristemarie	41	F	M	housewife	"	"	"	"	"	"	"	"	"
18	Goyette	Napoleon	21	M	S	Laborer	"	"	"	"	"	"	"	"	"
19	Goyette	Joseph	19	M	S	"	"	"	"	"	"	"	"	"	"
20	Goyette	Marianne	17	F	S	"	"	"	"	"	"	"	"	"	"
21	Goyette	Eugene	14	F	S	Child	"	"	"	"	"	"	"	"	"
22	Goyette	Therese	7	F	S	"	No	No	"	"	"	"	"	"	"
23	Goyette	Irene	5	F	S	"	"	"	"	"	"	"	"	"	"
24	Goyette	Maurice	3	3	M	S	"	"	"	"	"	"	"	"	"
25	Goyette	Roland	—	2	M	S	"	"	"	"	"	"	"	"	"
26	Dessureau	Hector	49	-	M	M	Laborer	yes	yes	"	"	"	Round Lake	"	Mass Greenfield
27	Lambert	Alcear	41	-	M	M	"	"	"	"	"	"	"	"	"
28	Derocher	Dora	22	-	F	"	housewife	"	"	"	"	"	St. Anicet	"	Vermont Montpelier
29	Derocher	Albert	—	7	M	S	Child	No	No	"	"	"	"	"	"
30	MC Carty	Daniel	41	-	M	S	Farm Lab	yes	yes	"	Irish	"	Henryville	Father Alfred E MC Carty Henryville Can	"	St. Albans

NOT USED

CLASS E.

*Instead of stating occupation of tourists and aliens in transit, state in column 6 whether they are "tourists" or "in transit."

†"Race or People" is to be determined by the stock from which aliens sprang and the language they speak. List of races will be found on back of this sheet.

NO PASSENGER WHO ARRIVED AT A CANADIAN OCEAN PORT FROM A FOREIGN SEAPORT WITHIN ONE YEAR OF DATE OF EXAMINATION MAY BE MANIFESTED ON THIS SHEET.

TO THE UNITED STATES FROM FOREIGN CONTIGUOUS TERRITORY

nited States, under Act of Congress approved February 20, 1907

47

(OVER.)

11—1804

MONTH OF May, 1908 "Class E"

13	14	15	16	17			18	19	20	21	22	23	24	SUPPLEMENTAL INFORMATION REQUIRED BY NATURALIZATION ACT APPROVED JUNE 29, 1906.					SUPPLEMENTAL INFORMATION REQUIRED BY IMMIGRATION REGULATIONS.			
														25	26	27	28	29		30	31	32	33
No. on List.	Whether having a ticket to such final destination.	By whom was passage paid? (Whether alien paid his own passage, whether paid by any other person, or by any corporation, society, municipality, or government.)	Whether in possession of $50, and if less, how much?	Whether ever before in the United States; and if so, when and where? Yes or No.	If Yes— Year or period of years.	If Yes— Where?	If Yes— Date of last departure from U. S.	Whether going to join a relative or friend; and if so, what relative or friend, and his name and complete address.	Ever in prison or almshouse, or institution for care and treatment of the insane, or supported by charity? If so, which?	Whether a Polygamist.	Whether an Anarchist.	Whether coming by reason of any offer, solicitation, promise, or agreement, express or implied, to labor in the United States.	Condition of Health, Mental and Physical.	Deformed or Crippled. Nature, length of time, and cause.	Height. Ft. Ins	Complexion.	Color of— Hair. Eyes.	Marks of Identification.	Place of Birth. Country.	City or Town.	Seaport of Landing.	Date of Landing.	Name of SS.	Date of Examination.
1	Yes	Self	$8	17 yes	1898	Lowell	June	Brother (intend- Sawrio Duncelli: New Haven, Brother (sister) Malare Lowell Mass)	NO	NO	NO	NO	Good	NO	5 8	Dark	Blk	Brn		Canada	St Hyacinthe				4-25-08
2	"	"	15	No	—	—	—	"	"	"	"	"	"	"	5 —	"	"	"		"	Beauce				4-27-08
3	"	"	70	yes	1905	Lowell	Jan,		"	"	"	"	"	"	5 8	"	"	"		"	St Rosalie				4-28-08
4	"	Husband	$2	No					"	"	"	"	"	"	5 8	Lgt	Brn	Grey		"	Quebec				4-28-08
5	"	Father	—	"	—	—	—		"	"	"	"	"	"	4 3	"	"	Blue		"	St Rosalie				4-28-08
6	"	"	—	"	—	—	—		"	"	"	"	"	"	3 6	Dark	Blk	Brn		"	"				4-28-08
7	No	—	—	"	—	—	—		"	"	"	"	"	"	3 —	Lgt	Brn	Blue		"	"				4-28-08
8	"	—	—	"	—	—	—		"	"	"	"	"	"	2 11	"	"	Hazel		"	"				4-28-08
9	Yes	Self	$					Bro-intend- Dufresne Worcester Mass	"	"	"	"	"	"	5 5½	Dark	Blk	Blk		"	Montreal				4-29-08
10	"	"	50	yes	1903	Springfield Mass	April 1903	Cousin Joseph Dandelin Springfield Mass	"	"	"	"	"	"	5 4	Lgt	Lt Brn	Blue		"	Granby				4-30-08
11	"	"	18	No				Husband (Oliver Lewis Londonderry Vermont Father (Oliver Lewis Londonderry Vermont	"	"	"	"	"	"	5 8	Dark	Brn	Blu		England	Birmingham	Montreal	June 1883	Unknown	5-2-08
12	"	"	25	"	—	—	—		"	"	"	"	"	"	5 —	"	"	"		Canada	Marmette				5-2-08
13	"	Mother	—	"	—	—	—		"	"	"	"	"	"	4 —	"	"	"		"	Lake Megantic				5-2-08
14	"	Self	$	—	—	—	—	Bro-in-law Joseph Lemieux Barre Mass	"	"	"	"	"	"	5 9	Lgt	"	Blue		Holland	Edinburg Quebec		May 1904	Tunisian	5-18-08
15	"	"	20	"	—	—	—		"	"	"	"	"	"	5 8½	Dark	Blk	Brn		Canada	Cornwall				5-19-08
16	"	Self	50	"	—	—	—	Uncle Peter Lemieux Barre Mass	"	"	"	"	"	"	5 4	Dark	Gray	Brn		"	St. Alexander				5-11-08
17	"	Husband	—	"	—	—	—		"	"	"	"	"	"	5 3	"	Brn	"		"	"				5-11-08
18	"	Father	—	"	—	—	—		"	"	"	"	"	"	5 7	Lt	"	"		"	"				5-11-08
19	"	"	—	"	—	—	—		"	"	"	"	"	"	5 4	"	"	"		"	"				5-11-08
20	"	"	—	"	—	—	—		"	"	"	"	"	"	5 5	"	"	"		"	"				5-11-08
21	"	"	—	"	—	—	—		"	"	"	"	"	"	— —	"	"	"		"	"				5-11-08
22	"	"	—	"	—	—	—		"	"	"	"	"	"	— —	"	"	"		"	"				5-11-08
23	"	"	—	"	—	—	—		"	"	"	"	"	"	— —	"	"	"		"	"				5-11-08
24	"	"	—	"	—	—	—		"	"	"	"	"	"	— —	"	"	"		"	"				5-11-08
25	"	"	—	"	—	—	—		"	"	"	"	"	"	— —	"	"	"		"	"				5-11-08
26	"	Self	20	"	—	—	—		"	"	"	"	"	"	5 8	Dark	Blk	Blk		"	Round Lake				5-15-08
27	"	"	50	"	—	—	—		"	"	"	"	"	"	5 6	Lt	Brn	Blue		"	"				5-15-08
28	"	"	5	"	—	—	—	Husband: Oliver Desrochers Montpelier Vt	"	"	"	"	"	"	5 4	Dark	Blk	Blk		"	St. Anicet				5-18-08
29	"	Mother	—	"	—	—	—	Father as above Sister Emma McCarty St Albans Vt	"	"	"	"	"	"	— —	"	"	"		"	"				5-18-08
30	"	Self	50	"	—	—	—		"	"	"	"	"	"	6 3	Lt	Brn	Brn		"	Aemyville				5-20-08

CLASS E.

Charles S Forbes

William D Lewis

INSTRUCTIONS FOR FILLING ALIEN MANIFESTS.

Column 3 (*Age*).—The return of age in column 3 should be expressed in years or months, the latter applying only to those under 1 year of age.

Column 4 (*Sex*).—The entry in column 4 should be either M (male) or F (female).

Column 5 (*Married or single*).—The entry in column 5 should be either M (married), S (single), Wd (widowed), or D (divorced).

Column 6 (*Calling or occupation*).—The entry in column 6 should describe as accurately as possible the occupation, trade, or profession of each alien arrival, as for example: Civil engineer, stationary engineer, locomotive engineer, mining engineer, brass polisher, steel polisher, iron molder, wood turner, etc., and not simply as engineer, polisher, molder, turner, or other indefinite designations.

A distinction should be made between *farmers* and *farm laborers*, regardless of the amount of money shown, as follows:

A farmer is one who operates a farm, either for himself or others.

A farm laborer is one who works on a farm for the man who operates it.

Aliens intending to pass through and out of the United States should be recorded under head of occupation as "in transit;" those coming only for a temporary sojourn in the United States, but not intending to pass through in transit, should be classed as "tourists" under head of occupation.

Column 7 (*Able to read and write*).—Column 7 is subdivided and the entries therein should be either Yes—Yes (can read and write), No—No (can neither read nor write), or Yes—No (can read but not write).

Column 8 (*Nationality*).—Column 8 should be construed to mean the country of which immigrant is a citizen or subject.

Column 9 (*Race or people*).—The entry in column 9 should show the race or people as given in list on reverse side of alien manifest.

Special attention should be paid to the distinction between race and nationality. For instance, "France" appearing on a manifest does not necessarily mean "French" by race or people, and similarly, "French" appearing on a manifest does not necessarily mean "France" by nationality. An alien who is Irish, German, or Hebrew by race might properly come under the heading of United Kingdom or any other country by nationality. In this connection the following distinctions should be specially observed:

CUBAN.

The term "Cuban" refers to the Cuban people (not Negroes).

WEST INDIAN.

"West Indian" refers to the people of the West Indies other than Cuba (not Negroes).

SPANISH-AMERICAN.

"Spanish-American" refers to the people of Central and South America of Spanish descent.

AFRICAN (BLACK).

"African (black)" refers to the African Negro, whether coming from Cuba or other islands of the West Indies, North or South America, Europe, or Africa. Any alien whose appearance indicates an admixture of Negro blood should be classified under this heading.

ITALIAN (NORTH).

The people who are native to the basin of the River Po in northern Italy (i. e., compartments of Piedmont, Lombardy, Venetia, and Emelia) and their descendants, whether residing in Italy, Switzerland, Austria-Hungary, or any other country, should be classed as "Italian (north)." Most of these people speak a Gallic dialect of the Italian language.

ITALIAN (SOUTH).

The people who are native to that portion of Italy south of the basin of the River Po (i. e., compartments of Liguria, Tuscany, the Marches, Umbria, Rome, the Abruzzi and Molise, Campania, Apulia, Basilicata, Calabria, Sicily, and Sardinia) and their descendants, should be classed as "Italian (south)."

Column 10 (*Last permanent residence*).—The entries in column 10 should show the *country and city or town* of last permanent residence. It is important for statistical purposes that country of last permanent residence independent of country of temporary residence, nationality, or race be shown.

Aliens who are permanent residents of the United States and are returning from a visit abroad should be recorded on manifests as United States for country of last permanent residence.

Column 11 (*Name and complete address of nearest relative or friend in country whence alien came*).—The entry in column 11 should give name and address of such relative. If no such relative living, give name and address of friend.

Column 12 (*Final destination*).—The entry in column 12 should show definitely the place (city or town) of final destination if within the United States; country, if outside the United States.

Column 14 (*Whether having a ticket to such final destination*).—The entry in column 14 should be either Yes (ticket) or No (no ticket).

Column 15 (*By whom was passage paid*).—The entry in column 15 should show definitely by whom passage was paid, as self; husband, father, brother, or other relative; friend; steamship company, etc.

Column 16 (*Whether in possession of $50, and if less, how much*).—The entry in column 16 should give in each case (individual or family) the exact amount of money shown.

Money brought by the head of a family should not be divided among the several members of the family.

Column 17 (*Whether ever before in the United States; and if so, when and where*).—The entries in column 17 should show whether or not (Yes or No) in the United States before; and if so, the year (or period of years), place, and date of last departure from the United States; as 1894–97; Philadelphia; Dec. 6, 1897.

Column 18 (*Going to join relative or friend; and if so, what relative or friend*).—The entry in column 18 should show whether going to join either a relative or friend; and if so, what relative or friend, with name and complete address.

Columns 19 to 33.—The answers in these columns should be complete, as indicated by the several headings.

Boston

St. Louis

May '08

LIST OF RACES OR PEOPLES.

African (black).	Korean.
Armenian.	Lithuanian.
Bohemian.	Magyar.
Bosnian.	Mexican.
Bulgarian.	Montenegrin.
Chinese.	Moravian.
Croatian.	Pacific Islander.
Cuban.	Polish.
Dalmatian.	Portuguese.
Dutch.	Roumanian.
East Indian.	Russian.
English.	Ruthenian (Russniak).
Finnish.	Scandinavian (Norwegians, Danes, and Swedes).
Flemish.	Scotch.
French.	Servian.
German.	Slovak.
Greek.	Slovenian.
Hebrew.	Spanish.
Herzegovinian.	Spanish-American.
Irish.	Syrian.
Italian (North).	Turkish.
Italian (South).	Welsh.
Japanese.	West Indian.

11—1501

	TOTAL	ADMITTED	DEPARTED	PENDING	DISAPPEARED
	1	1			
CLASS B	1	1			
CLASS C					
	2	2			
CLASS D	2	2			
	37	37			
CLASS E	37	37			
TOTAL	40	40	#	#	#

CLASS B

ALIEN.			C. P. R. AT			C. P. R. PO.			DOMINION			MISCEL.		
ADMITTED	DEPARTED	PENDING	ADMITTED	DEPARTED	PENDING	ADMITTED	DEPARTED	PENDING	ADMITTED	DEPARTED	PENDING	ADMITTED	DEPARTED	PENDING
1														

NON - IMMIGRANTS.	
In Transit	1
Tourists	#
Residents of United States	#
Total	1

NOT USED FOR

Form 1—Canada.

WHEN USED RETURN TO 233 ST. ANTOINE ST., MONTREAL, AT END OF EACH MONTH

Department of Commerce and Labor
IMMIGRATION SERVICE

LIST OR MANIFEST OF ALIEN PASSENGERS APPLYING FOR ADMISSION

Required by the regulations of Secretary of Commerce and Labor of the

SHEET NO. 4 — 11—1594

PORT OF St. Albans Vermont

1	2		3	4	5	6	7		8	9	10		11	12	
No. on List.	NAME IN FULL. Family Name.	Given Name.	Age. Yrs.	Mos.	Sex. Married or Single.	*Calling or Occupation.	Able to— Read.	Write.	Nationality. (Country of which citizen or subject.)	†Race or People.	Last Permanent Residence. Country.	City or Town.	The name and complete address of nearest relative or friend in country whence alien came.	Final Destination. State.	City or Town.
1	Lemache	Peter	28	-	m m	farm Laborer	yes	yes	Canada	French	Canada	Farnham	Father. Louis Lemache Farnham	Vt	Swanton
2	Lemache	Eva	26	-	f m	housewife	"	"	"	"	"	"	" in law Grandfather "	"	"
3	Lemache	Eli	7	-	m S	Child	No	No	"	"	"	"	" "	"	"
4	Lemache	Marie	6	-	f S	"	"	"	"	"	"	"	" "	"	"
5	Lemache	Jojo	3	-	f S	"	"	"	"	"	"	"	" "	"	"
6	Lemache	Edan	2	-	f S	"	"	"	"	"	"	"	" "	"	"
7	Lemache	Eda	-	6	f S	"	"	"	"	"	"	"	" "	"	"
8	NOT USED														
9	NOT USED														
10	NOT USED														
11	NOT USED														
12	NOT USED														
13	NOT USED														
14	NOT USED														
15	NOT USED														
16	NOT USED														
17	NOT USED														
18	NOT USED														
19	NOT USED														
20	NOT USED														
21	NOT USED														
22	NOT USED														
23	NOT USED														
24	NOT USED														
25	NOT USED														
26	NOT USED														
27	NOT USED														
28	NOT USED														
29	NOT USED														
30	NOT USED														

C. 133 E.

*Instead of showing occupation of tourists and aliens in transit, state in column 6 whether they are "tourists" or "in transit."
†"Race or People" is to be determined by the stock from which aliens sprang and the language they speak. List of races will be found on back of this sheet.

NO PASSENGER WHO ARRIVED AT A CANADIAN OCEAN PORT FROM A FOREIGN SEAPORT WITHIN ONE YEAR OF DATE OF EXAMINATION MAY BE MANIFESTED ON THIS SHEET.

TO THE UNITED STATES FROM FOREIGN CONTIGUOUS TERRITORY

nited States, under Act of Congress approved February 20, 1907

48

MONTH OF May, 1908 Class "E."

(OVER.)

11—1894

No. on list.	13 Whether having a ticket to such final destination.	14 By whom was passage paid? (Whether alien paid his own passage, whether paid by any other person, or by any corporation, society, municipality, or government.)	15 Whether in possession of $50 and if less, how much?	16 Whether ever before in the United States; and if so, when and where? Yes or No.	If Yes— Year or period of years.	Where?	Date of last departure from U. S.	17 Whether going to join a relative or friend; and if so, what relative or friend, and his name and complete address.	18 Whether in prison or almshouse, or institution for care and treatment of the insane, or supported by charity? If so, which?	19 Whether a Polygamist.	20 Whether an Anarchist.	21 Whether coming by reason of any offer, solicitation, promise, or agreement, expressed or implied, to labor in the United States.	22 Condition of Health, Mental and Physical.	23 Deformed or Crippled. Nature, length of time, and cause.	24 Height. Ft.	Ins	25 Complexion.	26 Color of— Hair.	Eyes.	27 Marks of Identification.	28 Place of Birth. Country.	City or Town.	29 Seaport of Landing.	30 Date of Landing.	31 Name of SS.	32 Date of Examination.	33
1	Yes	self	3.	No	–	–	–	✓ No address		No	No	No	No	Good	No	5	9	DK	Brn	Blk		Canada	Farnham				5-11-08	
2	"	husband	–	"	–	–	–	"		"	"	"	"	"	"	"	"	5	–	"	"	"		"	Bedford				"	
3	"	father	–	"	–	–	–	"		"	"	"	"	"	"	"	"	–	–	"	"	"		"	Farnham				"	
4	"	"	–	"	–	–	–	"		"	"	"	"	"	"	"	"	–	–	"	"	"		"	"				"	
5	"	"	–	"	–	–	–	"		"	"	"	"	"	"	"	"	–	–	"	"	"		"	"				"	
6	"	"	–	"	–	–	–	"		"	"	"	"	"	"	"	"	–	–	"	"	"		"	"				"	
7	"	"	–	"	–	–	–	"		"	"	"	"	"	"	"	"	–	–	"	"	"		"	"				"	
8																													
9																													
10																													
11																													
12																													
13																													
14																													
15																													
16																													
17																													
18																													
19																													
20																													
21																													
22																													
23																													
24																													
25																													
26																													
27																													
28																													
29																													
30																													

CLASS E.

William S.

INSTRUCTIONS FOR FILLING ALIEN MANIFESTS.

Column 3 (*Age*).—The return of age in column 3 should be expressed in years or months, the latter applying only to those under 1 year of age.

Column 4 (*Sex*).—The entry in column 4 should be either M (male) or F (female).

Column 5 (*Married or single*).—The entry in column 5 should be either M (married), S (single), Wd (widowed), or D (divorced).

Column 6 (*Calling or occupation*).—The entry in column 6 should describe as accurately as possible the occupation, trade, or profession of each alien arrival, as for example: Civil engineer, stationary engineer, locomotive engineer, mining engineer, brass polisher, steel polisher, iron molder, wood turner, etc., and not simply as engineer, polisher, molder, turner, or other indefinite designations.

A distinction should be made between *farmers* and *farm laborers*, regardless of the amount of money shown, as follows:

A farmer is one who operates a farm, either for himself or others.

A farm laborer is one who works on a farm for the man who operates it.

Aliens intending to pass through and out of the United States should be recorded under head of occupation as "in transit;" those coming only for a temporary sojourn in the United States, but not intending to pass through in transit, should be classed as "tourists" under head of occupation.

Column 7 (*Able to read and write*).—Column 7 is subdivided and the entries therein should be either Yes—Yes (can read and write), No—No (can neither read nor write), or Yes—No (can read but not write).

Column 8 (*Nationality*).—Column 8 should be construed to mean the country of which immigrant is a citizen or subject.

Column 9 (*Race or people*).—The entry in column 9 should show the race or people as given in list on reverse side of alien manifest.

Special attention should be paid to the distinction between race and nationality. For instance, "France" appearing on a manifest does not necessarily mean "French" by race or people, and similarly, "French" appearing on a manifest does not necessarily mean "France" by nationality. An alien who is Irish, German, or Hebrew by race might properly come under the heading of United Kingdom or any other country by nationality. In this connection the following distinctions should be specially observed:

CUBAN.

The term "Cuban" refers to the Cuban people (not Negroes).

WEST INDIAN.

"West Indian" refers to the people of the West Indies other than Cuba (not Negroes).

SPANISH-AMERICAN.

"Spanish American" refers to the people of Central and South America of Spanish descent.

AFRICAN (BLACK).

"African (black)" refers to the African Negro, whether coming from Cuba or other islands of the West Indies, North or South America, Europe, or Africa. Any alien whose appearance indicates an admixture of Negro blood should be classified under this heading.

ITALIAN (NORTH).

The people who are native to the basin of the River Po in northern Italy (i. e., compartments of Piedmont, Lombardy, Venetia, and Emelia) and their descendants, whether residing in Italy, Switzerland, Austria-Hungary, or any other country, should be classed as "Italian (north)." Most of these people speak a Gallic dialect of the Italian language.

ITALIAN (SOUTH).

The people who are native to that portion of Italy south of the basin of the River Po (i. e., compartments of Liguria, Tuscany, the Marches, Umbria, Rome, the Abruzzi and Molise, Campania, Apulia, Basilicata, Calabria, Sicily, and Sardinia) and their descendants, should be classed as "Italian (south)."

Column 10 (*Last permanent residence*).—The entries in column 10 should show the *country and city or town* of last permanent residence. It is important for statistical purposes that country of last permanent residence independent of country of temporary residence, nationality, or race be shown.

Aliens who are permanent residents of the United States and are returning from a visit abroad should be recorded on manifests as United States for country of last permanent residence.

Column 11 (*Name and complete address of nearest relative or friend in country whence alien came*).—The entry in column 11 should give name and address of such relative. If no such relative living, give name and address of friend.

Column 12 (*Final destination*).—The entry in column 12 should show definitely the place (city or town) of final destination if within the United States; country, if outside the United States.

Column 14 (*Whether having a ticket to such final destination*).—The entry in column 14 should be either Yes (ticket) or No (no ticket).

Column 15 (*By whom was passage paid*).—The entry in column 15 should show definitely by whom passage was paid, as self; husband, father, brother, or other relative; friend: steamship company, etc.

Column 16 (*Whether in possession of $50, and if less, how much*).—The entry in column 16 should give in each case (individual or family) the exact amount of money shown.

Money brought by the head of a family should not be divided among the several members of the family.

Column 17 (*Whether ever before in the United States; and if so, when and where*).—The entries in column 17 should show whether or not (Yes or No) in the United States before; and if so, the year (or period of years), place, and date of last departure from the United States; as 1894–97; Philadelphia; Dec. 6, 1897.

Column 18 (*Going to join relative or friend; and if so, what relative or friend*).—The entry in column 18 should show whether going to join either a relative or friend; and if so, what relative or friend, with name and complete address.

Columns 19 to 53.—The answers in these columns should be complete, as indicated by the several headings.

9

LIST OF RACES OR PEOPLES.

African (black).	Korean.
Armenian.	Lithuanian.
Bohemian.	Magyar.
Bosnian.	Mexican.
Bulgarian.	Montenegrin.
Chinese.	Moravian.
Croatian.	Pacific Islander.
Cuban.	Polish.
Dalmatian.	Portuguese.
Dutch.	Roumanian.
East Indian.	Russian.
English.	Ruthenian (Russniak).
Finnish.	Scandinavian (Norwegians, Danes, and Swedes).
Flemish.	Scotch.
French.	Servian.
German.	Slovak.
Greek.	Slovenian.
Hebrew.	Spanish.
Herzegovinian.	Spanish-American.
Irish.	Syrian.
Italian (North).	Turkish.
Italian (South).	Welsh.
Japanese.	West Indian.

11—3504

NOT USED

Form 1—Canada.

WHEN USED RETURN TO 233 ST. ANTOINE ST., MONTREAL, AT END OF EACH MONTH

Department of Commerce and Labor
IMMIGRATION SERVICE

LIST OR MANIFEST OF ALIEN PASSENGERS APPLYING FOR ADMISSION

Required by the regulations of Secretary of Commerce and Labor of the

PORT OF Swanton, Vt.

SHEET NO. 1

11—1894

1	2		3	4	5	6	7		8	9	10		11	12	
No. on List.	NAME IN FULL. Family Name.	Given Name.	Age. Yrs.	Mos.	Sex. Married or Single.	*Calling or Occupation.	Able to— Read.	Write.	Nationality. (Country of which citizen or subject.)	†Race or People.	Last Permanent Residence. Country.	City or Town.	The name and complete address of nearest relative or friend in country whence alien came.	Final Destination. State.	City or Town.
1	Cadieux	Napoleon	21		m m	Agr. make.	Yes	Yes	Canada	French	Canada	Granby	father, Louis Cadieux Granby P. Q. Can.	Mass	Boston.
2	"	Odena Foisy	21		f "	none	"	"	"	"	"	"	father, Albert Foisey Granby P. Q. Can.	"	"
3	Brunet	Joseph	44		m s	Carpenter	"	"	"	"	"	Montreal	Brother, Roderic Brunet Cegrain St. St. Louis Montreal P.Q.	"	Lowell
4	Bergeron	Louisianna	26		f "	weaver	"	"	"	"	"	St. Antoine	Uncle, Eusebe Hiveland St. Enlogne P.Q. Can.	"	Lawrence
5	Cabrien	Joseph	45		m m	laborer	No	No	"	"	"	Montreal	uncle, Waglaire Carrier Trois pistoles, P. Q. Can.	Vt.	Graniteville
6	"	Gonzague	18		" s	"	"	"	"	"	"	"	"	"	"
7	"	Omer	16		" "	"	"	"	"	"	"	"	"	"	"
8	"	Alfred	11		" "	none	"	"	"	"	"	"	"	"	"
9	"	Eugene	10		" "	"	"	"	"	"	"	"	"	"	"
10	"	Amais	10		" "	"	"	"	"	"	"	"	"	"	"
11	"	Antoinette	8		f "	"	"	"	"	"	"	"	"	"	"
12	"	Hermele	7		m "	"	"	"	"	"	"	"	"	"	"
13	"	Edgar	5		" "	"	"	"	"	"	"	"	"	"	"
14	"	Lucinda Desjardins	40		f m	"	Yes	Yes	"	"	"	"	Brother, Pierre Desjardins St. Simon P. Q. Can.	"	"
15	Houde	Onesime	45		m "	laborer	No	No	"	"	"	"	brother, Hercule Houde St. Boniface, P. Q. Can.	Mass	Chicopee
16	"	Albert	15		" s	"	"	"	"	"	"	"	uncle, "	"	"
17	"	Adam	9		" "	none	"	"	"	"	"	"	"	"	"
18	"	Rosa	12		f "	"	Yes	Yes	"	"	"	"	"	"	"
19	"	Laura	10		" "	"	No	No	"	"	"	"	"	"	"
20	"	Origène	3		" "	"	"	"	"	"	"	"	"	"	"
21	"	Delia Bastien	35		" m	"	Yes	Yes	"	"	"	"	father, Edouard Bastien St. Mathieu P. Q. Can.	"	"
22	Belanger	Camille	23		m "	farm laborer	"	"	"	"	"	Farnham	father, Peter Belanger St. Sebastien, P. Q. Can.	Vt.	Fairfield
23	"	Doria Desmarais	21		f "	none	"	"	"	"	"	"	father, Alex. Desmarais St. Brigide P. Q. Can.	"	"
24	Liliberte	Joe	39		m "	Carpenter	"	"	"	"	"	Warwick	father, Joachim Liliberte Warwick, P. Q. Can.	Mass	Chicopee
25	"	Elphege Gravel	3		" s	none	No	No	"	"	"	"	grand father. "	"	"
26	"	Lucienne	6		f "	"	"	"	"	"	"	"	"	"	"
27	"	Olivine	4		" "	"	"	"	"	"	"	"	"	"	"
28	"	Amanda Morin	36		" m	"	Yes	Yes	"	"	"	"	aunt, Mrs. B. Morin Warwick P. Q. Can.	"	"
29	Tremblay	Joseph	33		m "	laborer	"	"	"	"	"	Les Eboulements	father, Ferdinand Tremblay Les Eboulements, P. Q. Can.	Vt.	Dover
30	Charron	Diana	29		f s	spooler	"	"	"	"	"	Lisle Verte	uncle, B. Charron Lisle Verte, P. Q. Can.	Mass	New Bedford

NOT USED

CLASS E.

*~~Instead of showing occupation of tourists and aliens in transit, state~~ in column 6 whether they are "tourists" or "in transit."

†"Race or People" is to be determined by the stock from which aliens sprang and the language they speak. List of races will be found on back of this sheet.

NO PASSENGER WHO ARRIVES AT A CONTIGUOUS FOREIGN PORT FROM A FOREIGN SEAPORT WITHIN ONE YEAR OF DATE OF EXAMINATION MAY BE MANIFESTED ON THIS SHEET.

TO THE UNITED STATES FROM FOREIGN CONTIGUOUS TERRITORY

United States, under Act of Congress approved February 20, 1907

MONTH OF May, 1908

Class E.

49

(OVER.)

11—1504

13 No. on List.	14 Whether having a ticket to such final destination.	15 By whom was passage paid? (Whether alien paid his own passage, whether paid by any other person, or by any corporation, society, municipality, or government.)	16 Whether in possession of $50, and if less, how much?	17 Whether ever before in the United States; and if so, when and where? If Yes— Yes or No.	Year or period of years.	Where?	Date of last departure from U. S.	18 Whether going to join a relative or friend; and if so, what relative or friend, and his name and complete address.	19 Ever in prison or almshouse, or institution for care and treatment of the insane, or supported by charity? If so, which?	20 Whether a Polygamist.	21 Whether an Anarchist.	22 Whether coming by reason of any offer, solicitation, promise, or agreement, express or implied, to labor in the United States.	23 Condition of Health, Mental and Physical.	24 Deformed or Crippled. Nature, length of time, and cause.	SUPPLEMENTAL INFORMATION REQUIRED BY NATURALIZATION ACT APPROVED JUNE 29, 1906. 25 Height. Ft.	Ins	26 Complexion.	27 Color of— Hair.	Eyes.	28 Marks of Identification.	29 Place of Birth. Country.	City or Town.	SUPPLEMENTAL INFORMATION REQUIRED BY IMMIGRATION REGULATIONS. 30 Seaport of Landing.	31 Date of Landing.	32 Name of SS.	33 Date of Examination.
1	Yes	self	5.00	No				No address.	No	No	No	No	Good	Blind left eye. 5 years ago. Blow from stick	5	10	Medium	brown	Blue	Blind left eye.	Canada	Frontham	Swanton	Apl. 28-8	C. V. R. R.	Apl. 28-8
2	"	Aunt friend	None	"				"	"	"	"	"	"	None	5	4	"	"	Brown	None	"	St. Alphonse	"	"	"	"
3	"	self	5.00	"				Yes friend, Etienne Landrey 16 Grant St. Lowell, Mass.	"	"	"	"	"		5	8	"	"	Blue	"	"	St. François de Sales	"	"	"	"
4	"	"	1.00	Yes	Northern	Lawrence	Aphonse Mrs	Yes, baker, Mrs. Dolard Longue pre Quay St. Lawrence Co. Mass	"	"	"	"	"		5	4	"	"	"	"	"	St. Antoine	"	"	"	"
5	"	Sister	100.00	Yes	Madeau, Mich	May 1905		Yes, cook, Alphonse Rousseau Iranistville, Vt.	"	"	"	"	"		5	6	"	Brown	Brown	"	"	St. Mathieu	"	29	"	29
6	"	father	None	No				"	"	"	"	"	"		5	4	"	"	"	"	"	"	"	"	"	"
7	"	"		No				"	"	"	"	"	"		5	2	"	"	"	"	"	"	"	"	"	"
8	"	"						"	"	"	"	"	"	Out left eye birth			"	"	grey	cast in left eye	"	"	"	"	"	"
9	"	"						"	"	"	"	"	"	No			dark	Rick	black	None	"	"	"	"	"	"
10	"	"						"	"	"	"	"	"				"	"	brown	"	"	"	"	"	"	"
11	"	"						"	"	"	"	"	"				light	brown	Hazel	"	"	"	"	"	"	"
12	"	"						"	"	"	"	"	"				Dark	"	brown	"	"	"	"	"	"	"
13	"	"						"	"	"	"	"	"				light	Liberal	blue	"	"	Quigui	"	"	"	"
14	"	husband	Yes	Less	Madeau Mich	Nov 1905		Yes, dies, Mrs. Paul Lemarche Shrewsbury, Mass	"	"	"	"	"		5	5	medium	brown	"	"	"	St. Simon	"	"	"	"
15	"	self	500	"				Yes, aunt.	"	"	"	"	"		5	11	"	"	"	"	"	St. Boniface	"	"	"	"
16	"	father	None	"				"	"	"	"	"	"		5		"	"	"	"	"	St. Mathieu	"	"	"	"
17																										
18	"	"							"	"	"	"	"													
19	"	"							"	"	"	"	"													
20	"	"							"	"	"	"	"						brown	"	"	"	"	"	"	"
21	"	husband						Yes, sister in law,	"	"	"	"	"													
22	"	self	500	Yes	No	03		Yes, brother in law. D. Desmarais Iracy, Vt.	"	"	"	"	"		5	2	"	"	"	"	"	St. Etienne	"	"	"	"
23	"	husband	None	St				Yes, brother	"	"	"	"	"		5	7	"	"	grey	"	"	St. Cyprien	"	30	"	30
24	"	self	500	"				Yes, brother in law St. Liberato Shrewsbury, Mass.	"	"	"	"	"		5		dark	Black	brown	scar on forehead	"	St. Brigide	"	"	"	"
25	"	father	None	"				Yes, uncle	"	"	"	"	"		5	8	"	"	"	2d right finger rigid	"	Warwick	"	"	"	"
26	"	"						"	"	"	"	"	"							None	"	"	"	"	"	"
27	"	"						"	"	"	"	"	"													
28	"	husband	"					Yes, brother in law,	"	"	"	"	"													
29	"	self	2.00	"				No address	"	"	"	"	"		5	1½	medium	brown	blue	"	"	"	"	"	"	"
30	"	"	2.00	Yes	Northern	New Bedford	Sept. 1904	Yes friend, Rev. Al. Duchesneau 278 North Front St. New Bedford Mass.	"	"	"	"	"	Stamford birth.	5	3	medium	brown	blue	"	"	Les Eboulements	"	"	"	"
						Mass																Isle Verte	"	May 18	"	May 18

CLASS E.

Edward St. Dwohey, Jr.
Immigrant Inspector

INSTRUCTIONS FOR FILLING ALIEN MANIFESTS.

Column 3 (*Age*).—The return of age in column 3 should be expressed in years or months, the latter applying only to those under 1 year of age.

Column 4 (*Sex*).—The entry in column 4 should be either M (male) or F (female).

Column 5 (*Married or single*).—The entry in column 5 should be either M (married), S (single), Wd (widowed), or D (divorced).

Column 6 (*Calling or occupation*).—The entry in column 6 should describe as accurately as possible the occupation, trade, or profession of each alien arrival, as for example: Civil engineer, stationary engineer, locomotive engineer, mining engineer, brass polisher, steel polisher, iron molder, wood turner, etc., and not simply as engineer, polisher, molder, turner, or other indefinite designations.

A distinction should be made between *farmers* and *farm laborers*, regardless of the amount of money shown, as follows:

A farmer is one who operates a farm, either for himself or others.

A farm laborer is one who works on a farm for the man who operates it.

Aliens intending to pass through and out of the United States should be recorded under head of occupation as "in transit;" those coming only for a temporary sojourn in the United States, but not intending to pass through in transit, should be classed as "tourists" under head of occupation.

Column 7 (*Able to read and write*).—Column 7 is subdivided and the entries therein should be either Yes—Yes (can read and write), No—No (can neither read nor write), or Yes—No (can read but not write).

Column 8 (*Nationality*).—Column 8 should be construed to mean the country of which immigrant is a citizen or subject.

Column 9 (*Race or people*).—The entry in column 9 should show the race or people as given in list on reverse side of alien manifest.

Special attention should be paid to the distinction between race and nationality. For instance, "France" appearing on a manifest does not necessarily mean "French" by race or people, and similarly, "French" appearing on a manifest does not necessarily mean "France" by nationality. An alien who is Irish, German, or Hebrew by race might properly come under the heading of United Kingdom or any other country by nationality. In this connection the following distinctions should be specially observed:

CUBAN.

The term "Cuban" refers to the Cuban people (not Negroes).

WEST INDIAN.

"West Indian" refers to the people of the West Indies other than Cuba (not Negroes).

SPANISH-AMERICAN.

"Spanish-American" refers to the people of Central and South America of Spanish descent.

AFRICAN (BLACK).

"African (black)" refers to the African Negro, whether coming from Cuba or other islands of the West Indies, North or South America, Europe, or Africa. Any alien whose appearance indicates an admixture of Negro blood should be classified under this heading.

ITALIAN (NORTH).

The people who are native to the basin of the River Po in northern Italy (i. e., compartments of Piedmont, Lombardy, Venetia, and Emelia) and their descendants, whether residing in Italy, Switzerland, Austria-Hungary, or any other country, should be classed as "Italian (north)." Most of these people speak a Gallic dialect of the Italian language.

ITALIAN (SOUTH).

The people who are native to that portion of Italy south of the basin of the River Po (i. e., compartments of Liguria, Tuscany, the Marches, Umbria, Rome, the Abruzzi and Molise, Campania, Apulia, Basilicata, Calabria, Sicily, and Sardinia) and their descendants, should be classed as "Italian (south)."

Column 10 (*Last permanent residence*).—The entries in column 10 should show the *country and city or town* of last permanent residence. It is important for statistical purposes that country of last permanent residence independent of country of temporary residence, nationality, or race be shown.

Aliens who are permanent residents of the United States and are returning from a visit abroad should be recorded on manifests as United States for country of last permanent residence.

Column 11 (*Name and complete address of nearest relative or friend in country whence alien came*).—The entry in column 11 should give name and address of such relative. If no such relative living, give name and address of friend.

Column 12 (*Final destination*).—The entry in column 12 should show definitely the place (city or town) of final destination if within the United States; country, if outside the United States.

Column 14 (*Whether having a ticket to such final destination*).—The entry in column 14 should be either Yes (ticket) or No (no ticket).

Column 15 (*By whom was passage paid*).—The entry in column 15 should show definitely by whom passage was paid, as self; husband, father, brother, or other relative; friend; steamship company, etc.

Column 16 (*Whether in possession of $50, and if less, how much*).—The entry in column 16 should give in each case (individual or family) the exact amount of money shown.

Money brought by the head of a family should not be divided among the several members of the family.

Column 17 (*Whether ever before in the United States; and if so, when and where*).—The entries in column 17 should show whether or not (Yes or No) in the United States before; and if so, the year (or period of years), place, and date of last departure from the United States; as 1894–97; Philadelphia; Dec. 6, 1897.

Column 18 (*Going to join relative or friend; and if so, what relative or friend*).—The entry in column 18 should show whether going to join either a relative or friend; and if so, what relative or friend, with name and complete address.

Columns 19 to 33.—The answers in these columns should be complete, as indicated by the several headings.

Boston, Mass.

May 1908

	TOTAL	AD-MITTED	DE-ARR'D	PENDING	DIS-ARR'D
CLASS B					
CLASS C					
CLASS D					
	54	54	—	—	—
CLASS E	54	54			
TOTAL	54	54	#	#	#

CLASS B

MEAN.			C. P. R. AT		C. P. R. Pc.		DOMINION.			MISCEL.	
ADMITTED	DEBARRED	PENDING	ADMITTED	DEBARRED	ADMITTED	DEBARRED	ADMITTED	DEBARRED	PENDING	DEBARRED	PENDING

NON-IMMIGRANTS.

In Transit	#
Tourists	#
Residents of United States	#
Total	#

LIST OF RACES OR PEOPLES.

African (black).	Korean.
Armenian.	Lithuanian.
Bohemian.	Magyar.
Bosnian.	Mexican.
Bulgarian.	Montenegrin.
Chinese.	Moravian.
Croatian.	Pacific Islander.
Cuban.	Polish.
Dalmatian.	Portuguese.
Dutch.	Roumanian.
East Indian.	Russian.
English.	Ruthenian (Russniak).
Finnish.	Scandinavian (Norwegians, Danes, and Swedes).
Flemish.	Scotch.
French.	Servian.
German.	Slovak.
Greek.	Slovenian.
Hebrew.	Spanish.
Herzegovinian.	Spanish-American.
Irish.	Syrian.
Italian (North).	Turkish.
Italian (South).	Welsh.
Japanese.	West Indian.

11—3504

RECEIVED
MAY 25 1908
U. S. Co...

NOT USED

Form 1—Canada.

WHEN USED RETURN TO 333 ST. ANTOINE ST., MONTREAL, AT END OF EACH MONTH

Department of Commerce and Labor
IMMIGRATION SERVICE

LIST OR MANIFEST OF ALIEN PASSENGERS APPLYING FOR ADMISSION

Required by the regulations of Secretary of Commerce and Labor of the

PORT OF Swanton, Vt.

SHEET NO. 2

11—1504

1	2		3		4	5	6	7		8	9	10		11	12	
No. on List.	NAME IN FULL. Family Name.	Given Name.	Age. Yrs.	Mos.	Sex.	Married or Single.	*Calling or Occupation.	Able to— Read.	Write.	Nationality. (Country of which citizen or subject.)	†Race or People.	Last Permanent Residence. Country.	City or Town.	The name and complete address of nearest relative or friend in country whence alien came.	Final Destination. State.	City or Town.
1	Chartrain 11 9 55 32 3 5	Arthur	27	m	m	Shoe cutter	Yes	Yes	Canada	French Canada		Drummondville	Uncle, Pierre Grondin, Drummondville, P. Q. Can.		N.H.	Manchester
2	"	Lena Roy	23	f	"	none	"	"	"	"	X	"	"		"	"
3	Webb	Mary Navlen	43	"	wd	"	No	No	"	Irish	X	"	Montreal	daughter, Mrs. Mary Holgates 37 St. Rose St. Montreal, P.Q. Can.	Vt.	Burlington
4	Mannings	Alfred Charles	26	m	m	farm laborer	Yes	Yes	"	English	/	"	Venice	Cousin, Thomas Mannings Strasburg, Sask. Can.	"	St. Albans
5	"	Rachel Jones	"	f	"	dom. servant	"	"	"		X	"		father, Robert Jones, Manson, Wash. Can.	"	"
6	"	Robert Harrison	3	m	s	none	No	No	"			"		grand father,	"	"
7	Leblanc	Mike	24	"	"	machinist	Yes	Yes	"	French	/	"	St. Hyacinthe	father, Joseph Leblanc St. Hyacinthe, P. Q. Can.	Vt.	Taftsville
8	Begin	Alfred	23	"	"	laborer	"	"	"		/	"	St. Paschal	father, Joseph Begin St. Paschal, P.Q. Can.	Mass	Salem
9	Desjardins	Dreasee	19	"	"	teacher	"	"	"		/	"	Longue Pointe	father, Liguori Desjardins Montreal, P.Q. Can.	"	Boston
10	Bonneville	Rupertine Collette	23	f	m	None	"	"	"		X	"	Verennes	father, Alphonse Collette Varennes, P.Q. Can.	Ct.	Hartford
11	Lambert	Renee	21	m	s	telegraph operator	"	"	"		/	"	Montreal	mother, Mrs. L. Lambert St. Boniface, P.Q. Can.	Vt.	St. Albans
12	Leviolette	Mary Ann	25	f	s	domestic servant	"	"	"		X	"		sister, Mrs. John English Black Point, N.S. Can.	R.I.	Providence
13	Goyette	Philomene Houle	68	"	m	None	No	No	"		X	"	Iberville	son, Marcelle Goyette Sabrevois, P.Q. Can.	Mass.	Near Bedford
14	"	Camille	28	m	s	laborer	Yes	Yes	"		/	"		brother,	"	"
15	Vaughan	Hollis	51	m	m	brick layer	"	"	"	English	/	"	Steabridge	sister, Mrs. Jas. Schoolcraft Mystic, P.Q. Can.	Ct.	Hartford
16	Brodeur	Amanda Langlois	34	f	"	None	"	"	"	French	X	"	Montreal	Brother, Wilfrid Langlois Laval Ave. Montreal, Can.	R.I.	Providence
17	"	Gaspard	7	m	s	"	No	No	"		/	"	"	uncle, "	"	"
18	"	Berthe	9	f	"	"	Yes	Yes	"		X	"	"	"	"	"
19	"	Almora	10	"	"	"	"	"	"		X	"	"	"	"	"
20	"	Henry	6	m	"	"	No	No	"		/	"	"	"	"	"
21	"	Irene	3	f	"	"	"	"	"		X	"	"	"	"	"
22	"	Marguerite	2	"	"	"	"	"	"		X	"	"	"	"	"
23	Lussier	Alberic	23	m	s	baker	Yes	Yes	"		/	/	St. Rosalie	uncle, Edmond Lussier St. Rosalie, P.Q. Can.	Mass.	Windsordale
24	Stanley	Caroline	40	f	"	ladies companion	"	"	"	English	X	"	Grafton.	mother, Mrs. P. W. Stanley Grafton, Ont. Can.	Ct.	Pomfret
25		NOT USED														
26		NOT USED														
27		NOT USED														
28		NOT USED														
29		NOT USED														
30		NOT USED														

'CLASS E'

*Instead of showing occupation of tourists and aliens in transit, state in column 6 whether they are "tourists" or "in transit."

†"Race or People" is to be determined by the stock from which aliens sprang and the language they speak. List of races will be found on back of this sheet.

NO PASSENGER WHO ARRIVED AT A CANADIAN OCEAN PORT FROM A FOREIGN SEAPORT WITHIN ONE YEAR OF DATE OF EXAMINATION MAY BE MANIFESTED ON THIS SHEET.

TO THE UNITED STATES FROM FOREIGN CONTIGUOUS TERRITORY

United States, under Act of Congress approved February 20, 1907

MONTH OF May, 1908

Class E.

30

(OVER.)

11—1904

No. on List	13 Whether having a ticket to such final destination.	14 By whom was passage paid? (Whether alien paid his own passage, whether paid by any other person, or by any corporation, society, municipality, or government.)	15 Whether in possession of $50, and if less, how much?	16 Whether ever before in the United States; and if so, when and where? Yes or No.	If Yes— Year or period of years.	Where?	Date of last departure from U. S.	17 Whether going to join a relative or friend; and if so, what relative or friend, and his name and complete address.	18 Whether ever in prison or almshouse, or institution for care and treatment of the insane? (If so, so reported by claimant.) If so, which?	19 Whether a Polygamist.	20 Whether an Anarchist.	21 Whether coming by reason of any offer, solicitation, promise, or agreement, express or implied, to labor in the United States.	22 Condition of Health, Mental and Physical.	23 Deformed or Crippled. Nature, length of time, and cause.	24 SUPPLEMENTAL INFORMATION REQUIRED BY NATURALIZATION ACT APPROVED JUNE 29, 1906. Height. Ft.	Ins	25 Complexion.	26 Color of— Hair.	Eyes.	27 Marks of Identification.	28 Place of Birth. Country.	City or Town.	29 Seaport of Landing.	30 Date of Landing.	31 Name of SS.	32 Date of Examination.	33 SUPPLEMENTAL INFORMATION REQUIRED BY IMMIGRATION REGULATIONS.
1	Yes	Self	50.00	Yes	1895-1906	Manchester N.H.	Sept. 1906	Yes, Brother, George Chartrain 260 Lake Ave. Manchester, N.H.	No	No	No	No	Good	No	5	6	medium	brown	blue	scar on back right hand	Canada	Drummondville	Quebec	May 1-8	C.V.R.R.	May 1-08
2	"	husband	None	"	1897-1906	Gardner, Mass.	"	Yes, brother in-law, "	"	"	"	"	"	"	5	2	"	"	"	none	"	St. Tite	"	"	"	"
3	"	daughter	"	No				Yes, daughter, Mrs. A. J. Wray 33 Thornfield Ave. Burlington, Vt.	"	"	"	"	"	"	5	2	"	gray	gray	"	Ireland	Salt Hill	"	2	"	2
4	"	Self	33.06	"				No address	"	"	"	"	"	"	5	4	fair	brown	blue	"	England	Sussex	"	4	"	4
5	"	husband	None	"				"	"	"	"	"	"	"	5	6	medium	"	brown	"	Canada	Manson	"	"	"	"
6	"	father	"	"				"	"	"	"	"	"	"			fair	"	blue	"	"	"	"	"	"	"
7	"	Self	10.00	Yes	1904-6	Dayville, Ct.	July 1906	Yes, Cousin, Joseph Michon Daftville, Ct.	"	"	"	"	"	"	5	6	medium	"	brown	"	"	La Prantation	"	"	"	"
8	"	"	50.00	"	1906	Salem, Mass	Dec. 1906	Yes, Brother, Lyoreen Begin Salem, Mass	"	"	"	"	"	"	5	8	"	"	blue	scar on left upper lip	"	St. Prachal	"	5	"	5
9	"	"	5.00	No				Yes, friend, St. Jude 85 Vernon St. Roxbury, Mass.	"	"	"	"	"	"	5	5	"	"	"	none	"	Rimouski	"	"	"	"
10	"	husband	None	"				Yes, husband, Rene Bonneville 121 Anne St. Hartford, Ct.	"	"	"	"	"	"	5	5	"	"	brown	"	"	Varennes	"	"	"	"
11	"	Self	30.00	"				No address.	"	"	"	"	"	"	5	4	"	"	gray	"	"	Montreal	"	8	"	8
12	"	"	3.00	"				4 sister, Mrs. Wm. Piper 4 Hallman St. Providence, R.I.	"	"	"	"	"	"	5	2	"	"	blue	mole on right upper lip	"	Louiseboork	"	9	"	9
13	"	daughter	None	Yes	1884-1904	New Bedford, Mass	May 1904	Yes, daughter, Mrs. J. Allard 419 Pleasant St. New Bedford, Mass	"	"	"	"	"	"	5	2	"	"	"	none	"	Iberville	"	"	"	"
14	"	sister	41.00	"	1891-1901	"	June 1901	Yes, sister, "	"	"	"	"	"	"	5	11	dark	blue	brown	"	"	"	"	"	"	"
15	"	Self	30.00	"	1857-1860 1880-1889	Enosburg, Vt. Lowell, Mass & New York City	1860 & Sept. 1889	Yes friend, Warren Barker 33 Babcock St. Hartford, Ct.	"	"	"	"	"	"	5	9½	medium	brown	blue	"	U.S.A.	Enosburg	"	"	"	"
16	"	husband	10.00	"	1888-93	Lowell, Mass	May 1893	Yes, husband, Lt. Abraham 225 Thompson St. Providence, R.I.	"	"	"	"	"	"	5	7	"	"	brown	"	Canada	Repentigny	"	"	"	"
17	"	father	None	No				Yes, father, "	"	"	"	"	"	"							"	Montreal	"	"	"	"
18	"	"						"	"	"	"	"	"	"							"	"	"	"	"	"
19	"	"						"	"	"	"	"	"	"							"	"	"	"	"	"
20	"	"						"	"	"	"	"	"	"							"	"	"	"	"	"
21	"	"						"	"	"	"	"	"	"							"	"	"	"	"	"
22	"	"						"	"	"	"	"	"	"							"	"	"	"	"	"
23	"	f	5.00	Yes	1900-2	Winchendon Mass	May 1902	Yes, father, Henri Lucsier Winchendon Springs, Mass	"	"	"	"	"	"	5	8	"	"	"	"	"	St. Valerien	"	11	"	11
24	"	"	5.00	"	1905	Chicago, Ill.	Sep. 1906	Yes, friend, Mrs. A. J. Frowdley Bloomfield, Ct.	"	"	"	"	"	"	5	4	"	"	blue	"	"	Grafton	"	"	"	"
25																										
26																										
27																										
28																										
29																										
30																										

CLASS E.

Edward St. Dwokey, Jr.
Immigrant Inspector

INSTRUCTIONS FOR FILLING ALIEN MANIFESTS.

Column 3 (*Age*).—The return of age in column 3 should be expressed in years or months, the latter applying only to those under 1 year of age.

Column 4 (*Sex*).—The entry in column 4 should be either **M** (male) or **F** (female).

Column 5 (*Married or single*).—The entry in column 5 should be either **M** (married), S (single), Wd (widowed), or D (divorced).

Column 6 (*Calling or occupation*).—The entry in column 6 should describe as accurately as possible the occupation, trade, or profession of each alien arrival, as for example: Civil engineer, stationary engineer, locomotive engineer, mining engineer, brass polisher, steel polisher, iron molder, wood turner, etc., and not simply as engineer, polisher, molder, turner, or other indefinite designations.

A distinction should be made between *farmers* and *farm laborers*, regardless of the amount of money shown, as follows:

A farmer is one who operates a farm, either for himself or others.

A farm laborer is one who works on a farm for the man who operates it.

Aliens intending to pass through and out of the United States should be recorded under head of occupation as "in transit;" those coming only for a temporary sojourn in the United States, but not intending to pass through in transit, should be classed as "tourists" under head of occupation.

Column 7 (*Able to read and write*).—Column 7 is subdivided and the entries therein should be either Yes—Yes (can read and write), No—No (can neither read nor write), or Yes—No (can read but not write).

Column 8 (*Nationality*).—Column 8 should be construed to mean the country of which immigrant is a citizen or subject.

Column 9 (*Race or people*).—The entry in column 9 should show the race or people as given in list on reverse side of alien manifest.

Special attention should be paid to the distinction between race and nationality. For instance, "France" appearing on a manifest does not necessarily mean "French" by race or people, and similarly, "French" appearing on a manifest does not necessarily mean "France" by nationality. An alien who is Irish, German, or Hebrew by race might properly come under the heading of United Kingdom or any other country by nationality. In this connection the following distinctions should be specially observed:

CUBAN.

The term "Cuban" refers to the Cuban people (not Negroes).

WEST INDIAN.

"West Indian" refers to the people of the West Indies other than Cuba (not Negroes).

SPANISH-AMERICAN.

"Spanish-American" refers to the people of Central and South America of Spanish descent.

AFRICAN (BLACK).

"African (black)" refers to the African Negro, whether coming from Cuba or other islands of the West Indies, North or South America, Europe, or Africa. Any alien whose appearance indicates an admixture of Negro blood should be classified under this heading.

ITALIAN (NORTH).

The people who are native to the basin of the River Po in northern Italy (i. e., compartments of Piedmont, Lombardy, Venetia, and Emelia) and their descendants, whether residing in Italy, Switzerland, Austria-Hungary, or any other country, should be classed as "Italian (north)." Most of these people speak a Gallic dialect of the Italian language.

ITALIAN (SOUTH).

The people who are native to that portion of Italy south of the basin of the River Po (i. e., compartments of Liguria, Tuscany, the Marches, Umbria, Rome, the Abruzzi and Molise, Campania, Apulia, Basilicata, Calabria, Sicily, and Sardinia) and their descendants, should be classed as "Italian (south)."

Column 10 (*Last permanent residence*).—The entries in column 10 should show the *country and city or town* of last permanent residence. It is important for statistical purposes that country of last permanent residence independent of country of temporary residence, nationality, or race be shown.

Aliens who are permanent residents of the United States and are returning from a visit abroad should be recorded on manifests as United States for country of last permanent residence.

Column 11 (*Name and complete address of nearest relative or friend in country whence alien came*).—The entry in column 11 should give name and address of such relative. If no such relative living, give name and address of friend.

Column 12 (*Final destination*).—The entry in column 12 should show definitely the place (city or town) of final destination if within the United States; country, if outside the United States.

Column 14 (*Whether having a ticket to such final destination*).—The entry in column 14 should be either Yes (ticket) or No (no ticket).

Column 15 (*By whom was passage paid*).—The entry in column 15 should show definitely by whom passage was paid, as self; husband, father, brother, or other relative; friend; steamship company, etc.

Column 16 (*Whether in possession of $50, and if less, how much*).—The entry in column 16 should give in each case (individual or family) the exact amount of money shown.

Money brought by the head of a family should not be divided among the several members of the family.

Column 17 (*Whether ever before in the United States; and if so, when and where*).—The entries in column 17 should show whether or not (Yes or No) in the United States before; and if so, the year (or period of years), place, and date of last departure from the United States; as 1894–97; Philadelphia; Dec. 6, 1897.

Column 18 (*Going to join relative or friend; and if so, what relative or friend*).—The entry in column 18 should show whether going to join either a relative or friend; and if so, what relative or friend, with name and complete address.

Columns 19 to 33.—The answers in these columns should be complete, as indicated by the several headings.

Detroit

St Clair, Mich

May 1908

	TOTAL	ADMITTED	DEBARRED	PENDING	DISAPPEARED
CLASS B					
CLASS C					
CLASS D					
CLASS E	5	5	—	—	—
TOTAL	5	5	#	#	#

CLASS B

ALLAN.			C. P. R. AT			C. P. R. Fc.			DOMINION.			MISCEL.		
ADMITTED	DEBARRED	PENDING	ADMITTED	DEBARRED	PENDING	ADMITTED	DEBARRED	PENDING	ADMITTED	DEBARRED	PENDING	ADMITTED	DEBARRED	PENDING

NON - IMMIGRANTS,	
In Transit	#
Tourists	#
Residents of United States	#
Total	None

RECEIVED
MAY 27 1908
OFFICE
U. S. Commissioner of Immigration
MONTREAL, CANADA

LIST OF RACES OR PEOPLES.

African (black).
Armenian.
Bohemian.
Bosnian.
Bulgarian.
Chinese.
Croatian.
Cuban.
Dalmatian.
Dutch.
East Indian.
English.
Finnish.
Flemish.
French.
German.
Greek.
Hebrew.
Herzegovinian.
Irish.
Italian (North).
Italian (South).
Japanese.
Korean.
Lithuanian.
Magyar.
Mexican.
Montenegrin.
Moravian.
Pacific Islander.
Polish.
Portuguese.
Roumanian.
Russian.
Ruthenian (Russniak).
Scandinavian (Norwegians, Danes, and Swedes).
Scotch.
Servian.
Slovak.
Slovenian.
Spanish.
Spanish-American.
Syrian.
Turkish.
Welsh.
West Indian.

11—3504

NOT USED

Form 1—Canada.

WHEN USED RETURN TO 233 ST. ANTOINE ST., MONTREAL, AT END OF EACH MONTH

Department of Commerce and Labor
IMMIGRATION SERVICE

LIST OR MANIFEST OF ALIEN PASSENGERS APPLYING FOR ADMISSION

Required by the regulations of Secretary of Commerce and Labor of the

SHEET NO. 1 11—1594

PORT OF ST. CLAIR, MICHIGAN

1	2		3	4	5	6	7		8	9	10		11	12	
No. on List.	NAME IN FULL. Family Name.	Given Name.	Age. Yrs.	Mos.	Sex. Married or Single.	*Calling or Occupation.	Able to— Read.	Write.	Nationality. (Country of which citizen or subject.)	†Race or People.	Last Permanent Residence. Country.	City or Town.	The name and complete address of nearest relative or friend in country whence alien came.	Final Destination. State.	City or Town.
1	Kennedy	Ivan	22		M S	Sailor	yes	yes	Canada	Scotch	Canada	Port Lambton	Father - Joseph Kennedy Port Lambton, Ont.	Mich	Detroit.
2	Talbot	William	26		M W	"	"	"	"	Irish	"	Sombra	no relatives	Ohio	Lorain
3	Unsworth	George E.	23		M S	"	"	"	"	English	"	"	" "	"	"
4	Weir	Alexander	21		M S	"	"	"	"	Irish	"	"	" "	"	"
5	Logan	Martin	30		M	"	"	"	"	"	"	"	" "	"	"
6	NOT USED														
7	NOT USED														
8	NOT USED														
9	NOT USED														
10	NOT USED														
11	NOT USED														
12	NOT USED														
13	NOT USED														
14	NOT USED														
15	NOT USED														
16	NOT USED														
17	NOT USED														
18	NOT USED														
19	NOT USED														
20	NOT USED														
21	NOT USED														
22	NOT USED														
23	NOT USED														
24	NOT USED														
25	NOT USED														
26	NOT USED														
27	NOT USED														
28	NOT USED														
29	NOT USED														
30	CLASS E.		NOT USED NOT USED												

5

[redacted] "courses" or "in transit."

†"Race or People" is to be determined by the stock from which aliens sprang and the language they speak. List of races will be found on back of this sheet.

NO PASSENGER WHO ARRIVED BY A CHARTERED COACH PORT FROM A FOREIGN SEAPORT WITHIN ONE YEAR OF DATE OF EXAMINATION MAY BE MANIFESTED ON THIS SHEET.

TO THE UNITED STATES FROM FOREIGN CONTIGUOUS TERRITORY

United States, under Act of Congress approved February 20, 1907

MONTH OF MAI 1904, 190

Class E

57

(OVER.)

11—1904

13	14	15	16	17			18	19	20	21	22	23	24	SUPPLEMENTAL INFORMATION REQUIRED BY NATURALIZATION ACT APPROVED JUNE 29, 1906.					SUPPLEMENTAL INFORMATION REQUIRED BY IMMIGRATION REGULATIONS.			
														25	26	27	28	29		30	31	32	33
No. on List.	Whether having a ticket to such final destination.	By whom was passage paid? (Whether alien paid his own passage, whether paid by any other person, or by any corporation, society, municipality, or government.)	Whether in possession of $50, and if less, how much?	Whether ever before in the United States; and if so, when and where?			Whether going to join a relative or friend; and if so, what relative or friend, and his name and complete address.	Ever in prison or almshouse, or institution for care and treatment of the insane, or supported by charity? If so, which?	Whether a Polygamist.	Whether an Anarchist.	Whether coming by reason of any offer, solicitation, promise, agreement, express or implied, to labor in the United States.	Condition of Health, Mental and Physical.	Deformed or Crippled. Nature, length of time, and cause.	Height.		Complexion.	Color of—		Marks of Identification.	Place of Birth.		Seaport of Landing.	Date of Landing.	Name of SS.	Date of Examination.
				Yes or No.	If Yes— Year or period of years.	If Yes— Where?								Ft.	Ins		Hair.	Eyes.		Country.	City or Town.				
1	Ns	ncy	$	No			no address	No	No	No	No	good	No	5	8	dark	light brn	brn	none	Canada	Port Lambton	—	—	—	april 29
2	"	"	10	"			"	"	"	"	"	"	"	5	10	"	"	blue	"	"	London	—	—	—	May 11
3	"	"	18	"			"	"	"	"	"	"	-	5	7½	"	"	"	scar right cheek near ear	"	Morpeth	—	—	—	" "
4	"	"	15	"			"	"	"	"	"	"	"	5	11	"	"	"	none	"	Sombra	—	—	—	" "
5	"	"	18	"			"	"	"	"	"	"	"	5	7	"	dark brn	"	"	"	"	—	—	—	" "
6																									
7																									
8																									
9																									
10																									
11																									
12																									
13																									
14																									
15																									
16																									
17																									
18																									
19																									
20																									
21																									
22																									
23																									
24																									
25																									
26																									
27																									
28																									
29																									
30																									

CLASS E.

John M. Sullivan
Immigrant Inspector.

INSTRUCTIONS FOR FILLING ALIEN MANIFESTS.

Column 3 (*Age*).—The return of age in column 3 should be expressed in years or months, the latter applying only to those under 1 year of age.

Column 4 (*Sex*).—The entry in column 4 should be either M (male) or F (female).

Column 5 (*Married or single*).—The entry in column 5 should be either M (married), S (single), Wd (widowed), or D (divorced).

Column 6 (*Calling or occupation*).—The entry in column 6 should describe as accurately as possible the occupation, trade, or profession of each alien arrival, as for example: Civil engineer, stationary engineer, locomotive engineer, mining engineer, brass polisher, steel polisher, iron molder, wood turner, etc., and not simply as engineer, polisher, molder, turner, or other indefinite designations.

A distinction should be made between *farmers* and *farm laborers*, regardless of the amount of money shown, as follows:

A farmer is one who operates a farm, either for himself or others.

A farm laborer is one who works on a farm for the man who operates it.

Aliens intending to pass through and not of the United States should be recorded under head of occupation as "in transit;" those coming only for a temporary sojourn in the United States, but not intending to pass through in transit, should be classed as "tourists" under head of occupation.

Column 7 (*Able to read and write*).—Column 7 is subdivided and the entries therein should be either Yes—Yes (can read and write), No—No (can neither read nor write), or Yes—No (can read but not write).

Column 8 (*Nationality*).—Column 8 should be construed to mean the country of which immigrant is a citizen or subject.

Column 9 (*Race or people*).—The entry in column 9 should show the race or people as given in list on reverse side of alien manifest.

Special attention should be paid to the distinction between race and nationality. For instance, "France" appearing on a manifest does not necessarily mean "French" by race or people, and similarly, "French" appearing on a manifest does not necessarily mean "France" by nationality. An alien who is Irish, German, or Hebrew by race might properly come under the heading of United Kingdom or any other country by nationality. In this connection the following distinctions should be specially observed:

CUBAN.

The term "Cuban" refers to the Cuban people (not Negroes).

WEST INDIAN.

"West Indian" refers to the people of the West Indies other than Cuba (not Negroes).

SPANISH-AMERICAN.

"Spanish-American" refers to the people of Central and South America of Spanish descent.

AFRICAN (BLACK).

"African (black)" refers to the African Negro, whether coming from Cuba or other islands of the West Indies, North or South America, Europe, or Africa. Any alien whose appearance indicates an admixture of Negro blood should be classified under this heading.

ITALIAN (NORTH).

The people who are native to the basin of the River Po in northern Italy (i. e., compartments of Piedmont, Lombardy, Venetia, and Emelia) and their descendants, whether residing in Italy, Switzerland, Austria-Hungary, or any other country, should be classed as "Italian (north)." Most of these people speak a Gallic dialect of the Italian language.

ITALIAN (SOUTH).

The people who are native to that portion of Italy south of the basin of the River Po (i. e., compartments of Liguria, Tuscany, the Marches, Umbria, Rome, the Abruzzi and Molise, Campania, Apulia, Basilicata, Calabria, Sicily, and Sardinia) and their descendants, should be classed as "Italian (south)."

Column 10 (*Last permanent residence*).—The entries in column 10 should show the *country and city or town* of last permanent residence. It is important for statistical purposes that country of last permanent residence independent of country of temporary residence, nationality, or race be shown.

Aliens who are permanent residents of the United States and are returning from a visit abroad should be recorded on manifests as United States for country of last permanent residence.

Column 11 (*Name and complete address of nearest relative or friend in country whence alien came*).—The entry in column 11 should give name and address of such relative. If no such relative living, give name and address of friend.

Column 12 (*Final destination*).—The entry in column 12 should show definitely the place (city or town) of final destination if within the United States; country, if outside the United States.

Column 14 (*Whether having a ticket to such final destination*).—The entry in column 14 should be either Yes (ticket) or No (no ticket).

Column 15 (*By whom was passage paid*).—The entry in column 15 should show definitely by whom passage was paid, as self; husband, father, brother, or other relative; friend; steamship company, etc.

Column 16 (*Whether in possession of $50, and if less, how much*).—The entry in column 16 should give in each case (individual or family) the exact amount of money shown.

Money brought by the head of a family should not be divided among the several members of the family.

Column 17 (*Whether ever before in the United States; and if so, when and where*).—The entries in column 17 should show whether or not (Yes or No) in the United States before; and if so, the year (or period of years), place, and date of last departure from the United States; as 1894–97; Philadelphia; Dec. 6, 1897.

Column 18 (*Going to join relative or friend; and if so, what relative or friend*).—The entry in column 18 should show whether going to join either a relative or friend; and if so, what relative or friend, with name and complete address.

Columns 19 to 33.—The answers in these columns should be complete, as indicated by the several headings.

LIST OF RACES OR PEOPLES.

African (black).	Korean.
Armenian.	Lithuanian.
Bohemian.	Magyar.
Bosnian.	Mexican.
Bulgarian.	Montenegrin.
Chinese.	Moravian.
Croatian.	Pacific Islander.
Cuban.	Polish.
Dalmatian.	Portuguese.
Dutch.	Roumanian.
East Indian.	Russian.
English.	Ruthenian (Russniak).
Finnish.	Scandinavian (Norwegians, Danes, and Swedes).
Flemish.	Scotch.
French.	Servian.
German.	Slovak.
Greek.	Slovenian.
Hebrew.	Spanish.
Herzegovinian.	Spanish-American.
Irish.	Syrian.
Italian (North).	Turkish.
Italian (South).	Welsh.
Japanese.	West Indian.

NOT USED

Form 2—Canada.

WHEN USED RETURN TO 333 ST. ANTOINE ST., MONTREAL, AT END OF EACH MONTH

Department of Commerce and Labor
IMMIGRATION SERVICE

LIST OR MANIFEST OF ALIEN PASSENGERS APPLYING FOR ADMISSION

Required by the regulations of Secretary of Commerce and Labor of the

SHEET NO. 1. 11—2663

PER Allan LINE SS. CO. PORT

1	2		3	4	5	6	7		8	9	10		11	12	
No. on List.	NAME IN FULL. Family Name.	Given Name.	Age. Yrs.	Mos.	Sex. Married or Single.	*Calling or Occupation.	Able to— Read.	Write.	Nationality. (Country of which citizen or subject.)	†Race or People.	Last Permanent Residence. Country.	City or Town.	The name and complete address of nearest relative or friend in country whence alien came.	Final Destination. State.	City or Town.
													Father: George Cook		
1	Cook	David G.	9	M	S	Farm Laborer	yes	yes	Scotland	Scotch	Scotland	Monikie	Craiglea Monikie by Dundee Scot.	Mont	Chester.
													Father: David Christie		
2	Christie	William	31	"	"	Bookkeeper	"	"	"	"	"	Inverness	Burdet Cottage Killearnan Rossshire Scot	Wyom	Casper
													Father: Heikki Sivonen		
3	Sivonen	Aino	24	F	"	Seamstress	"	"	Finland	Finnish	Finland	Joensuu	Joensuu Ruopio Laani Finland	Mich	Manistique
													Father: Nayan Tom		
4	Tom	Jovan	22	M	"	Laborer	"	"	Macedonia	Macedonian	U.S. (Mo)	St Louis	Po Florina Macedonia	"	Sault Ste. Marie
5	NOT USED														
6	NOT USED														
7	NOT USED														
8	NOT USED														
									Per		C.P.R.		Line S.S. Co		Port
													Mother: Madge Cairns		
9	Caird	William	23	M	S	Farm Laborer	yes	yes	Scotland	Scotch	Canada	Toronto	Balonddery Pwergowrie Forfarshire Scot.	Mont	Chester
													Mother: Mrs James Smith		
10	Smith	John	26	"	"	"	"	"	"	"	Scotland	Newton Mills	Newton Mills by Brechin Forfarshire. Scot.	"	"
													Father: Felix G. Moore		
Debarred	Moore	Alfred George	14	"	"	Coal Miner	"	"	England	English	England	Hibbledon	24 Griffith Rd. Hibbledon England	Mich	Sault Ste. Marie
12	NOT USED														
13	NOT USED														
14	NOT USED														
15	NOT USED														
16	NOT USED														
	Ca-14-9001	7/24/21 JSL							Per		Dominion		Line S.S. Co		Port
													Wife: Book Sullberg		
17	Sullberg	Jonas	52	M	M	Laborer	yes	yes	Sweden	Scand.	U.S. (Minn)	Minneapolis	Vestra Karstorp Ovedala Malmo Sweden	Minn	Minneapolis
													Mother: Helena Olofsson		
18	Olofsson	Helena	22	F	S	Domestic	"	"	"	"	Sweden	Sundsvall	Hubikenberg Rot 4 Sundsvall, Sweden	Mich	Superior
19	NOT USED														
20	NOT USED														
21	NOT USED														
22	NOT USED														
23	NOT USED														
24	NOT USED														
25	NOT USED														
26	NOT USED														
27	NOT USED														
28	CLASS B.	NOT USED													
29	9.	NOT USED													
30		NOT USED													
		NOT USED													

~~* Instead of showing occupation of immigrants, it is to be entered whether they are "skilled" or "in transit."~~

† "Race or People" is to be determined by the stock from which aliens sprang and the language they speak. List of races will be found on back of this sheet.

TO THE UNITED STATES FROM FOREIGN CONTIGUOUS TERRITORY

NONE BUT ALIENS WHO HAVE ARRIVED AT A CANADIAN OCEAN PORT FROM A FOREIGN COUNTRY WITHIN ONE YEAR FROM DATE OF APPLICATION FOR ADMISSION TO THE UNITED STATES SHOULD BE MANIFESTED ON THIS SHEET.

United States, under Act of Congress approved February 20, 1907

52

OF Sault Ste. Marie, Michigan, MONTH OF May, Class 13, 1908

(OVER.)

11—2063

No. on List.	13 Whether having a ticket to such final destination.	14	15 By whom was passage paid? (Whether alien paid his own passage, whether paid by any other person, or by any corporation, society, municipality, or government.)	16 Whether in possession of $50, and if less, how much?	17 Whether ever before in the United States; and if so, when and where? Yes or No.	If Yes— Year or period of years.	Where?	Date of last departure from U. S.	18 Whether going to join a relative or friend; and if so, what relative or friend, and his name and complete address.	19 Ever in prison or almshouse, or institution for care and treatment of the insane? If so, which? Supported by charity? If so, which?	20 Whether a Polygamist.	21 Whether an Anarchist.	22 Whether coming by reason of any offer, solicitation, promise, or agreement, express or implied, to labor in the United States.	23 Condition of Health, Mental and Physical.	24 Deformed or Crippled. Nature, length of time, and cause.	SUPPLEMENTAL INFORMATION REQUIRED BY NATURALIZATION ACT APPROVED JUNE 29, 1906. 25 Height Ft.	Ins.	26 Complexion.	27 Color of— Hair.	Eyes.	28 Marks of Identification.	29 Place of Birth. Country.	City or Town.	SUPPLEMENTAL INFORMATION REQUIRED BY IMMIGRATION REGULATIONS. 30 Seaport of Landing.	31 Date of Landing.	32 Name of SS.	33 Date of Examination.
1	Yes	Self	$50	Yes					No address	No	No	No	No	Good	No	5	7	Med	Brn	Blue		Scotland	Bronkie	Quebec	May 22-07	Numidian	April 25-08
2	"	"	140	"					Uncle: John Jordon Casper, Wyom	"	"	"	"	"	"	5	5½	"	Brn	"		"	Glenurquhart	"	" 10-07	Pretorian	" 27-08
3	"	"	20	"					Friend: William Martin Box 814 Manistique Mich	"	"	"	"	"	"	5	4	Fair	"	"		Finland	Kutilys	"	Sept 6-07	Victorian	May 15-08
4	"	"	20	Yes	1903-06	St Louis, Mo.	Aug 06	Sault Ste Marie, Mich	Bro: Nicholas Tom	"	"	"	"	"	"	5	4¾	Ruddy	Blk	Brn		Macedonia	Florina	Halifax	Dec. 8-07	Ionian	" 16-08
5																												
6																												
7																												
8	6	Sault Ste Marie, Mich							Month 2		May		1908															
9	Yes	Self	$30	No					No address	No	No	No	No	Good	No	5	9	Fair	Brn	Blue								
10	"	"	90	"																								
11	"	Father	0.20	"	D. C. D.				Uncle: Otto Findel 435 Cowan Av. Sault Ste. Marie, Mich	"	"	"	"	Foreborne	"	5	9¼	"	Brn	Brn		Scotland	Dingle	Quebec	June 7-07	Emp of Ireland	April 25-08
12																							Buchen	"	" 7-07	"	" 25-08
13																						England	Hibledon	"	May 3-08	Lake Erie	May 5-08
14																												
15																												
16	4	Sault Ste. Marie, Mich							Month 7		Year		1908															
17	No	Self	$10	Yes	1904-08	Duluth	Minn	Nov 23-07	No address	No	No	No	No	Good	No	5	7½	Med	Gray	Brn		Sweden	Karrstorp	Quebec	May 1-08	Ottawa	May 2-08
18	Yes		2	No					Ostrom, Ester Osterman 1324 Banks Ave. Duluth, Minn	"	"	"	"	"	"	5	5	Fair	Brn	Blue		"	Dundwall	"	Nov 10-07	Southwark	" 20-08
19																												
20																												
21																												
22																												
23									Frank M. Jewell																			
24									David E. Powell																			
25									Edgar J. Willey																			
26									Simon L. Bruner																			
27									John F. Watson																			
28									Edward U. Warwick																			
29																												
30																												

CLASS B.

INSTRUCTIONS FOR FILLING ALIEN MANIFESTS.

Column 3 (*Age*).—The return of age in column 3 should be expressed in years or months, the latter applying only to those under 1 year of age.

Column 4 (*Sex*).—The entry in column 4 should be either M (male) or F (female).

Column 5 (*Married or single*).—The entry in column 5 should be either M (married), S (single), Wd (widowed), or D (divorced).

Column 6 (*Calling or occupation*).—The entry in column 6 should describe as accurately as possible the occupation, trade, or profession of each alien arrival, as for example: Civil engineer, stationary engineer, locomotive engineer, mining engineer, brass polisher, steel polisher, iron molder, wood turner, etc., and not simply as engineer, polisher, molder, turner, or other indefinite designations.

A distinction should be made between *farmers* and *farm laborers*, regardless of the amount of money shown, as follows:

A farmer is one who operates a farm, either for himself or others.

A farm laborer is one who works on a farm for the man who operates it.

Aliens intending to pass through and out of the United States should be recorded under head of occupation as "in transit;" those coming only for a temporary sojourn in the United States, but not intending to pass through in transit, should be classed as "tourists" under head of occupation.

Column 7 (*Able to read and write*).—Column 7 is subdivided and the entries therein should be either Yes—Yes (can read and write), No—No (can neither read nor write), or Yes—No (can read but not write).

Column 8 (*Nationality*).—Column 8 should be construed to mean the country of which immigrant is a citizen or subject.

Column 9 (*Race or people*).—The entry in column 9 should show the race or people as given in list on reverse side of alien manifest.

Special attention should be paid to the distinction between race and nationality. For instance, "France" appearing on a manifest does not necessarily mean "French" by race or people, and similarly, "French" appearing on a manifest does not necessarily mean "France" by nationality. An alien who is Irish, German, or Hebrew by race might properly come under the heading of United Kingdom or any other country by nationality. In this connection the following distinctions should be specially observed:

CUBAN.

The term "Cuban" refers to the Cuban people (not Negroes).

WEST INDIAN.

"West Indian" refers to the people of the West Indies other than Cuba (not Negroes).

SPANISH-AMERICAN.

"Spanish-American" refers to the people of Central and South America of Spanish descent.

AFRICAN (BLACK).

"African (black)" refers to the African Negro, whether coming from Cuba or other islands of the West Indies, North or South America, Europe, or Africa. Any alien whose appearance indicates an admixture of Negro blood should be classified under this heading.

ITALIAN (NORTH).

The people who are native to the basin of the River Po in northern Italy (i. e., compartments of Piedmont, Lombardy, Venetia, and Emelia) and their descendants, whether residing in Italy, Switzerland, Austria-Hungary, or any other country, should be classed as "Italian (north)." Most of these people speak a Gallic dialect of the Italian language.

ITALIAN (SOUTH).

The people who are native to that portion of Italy south of the basin of the River Po (i. e., compartments of Liguria, Tuscany, the Marches, Umbria, Rome, the Abruzzi and Molise, Campania, Apulia, Basilicata, Calabria, Sicily, and Sardinia) and their descendants, should be classed as "Italian (south)."

Column 10 (*Last permanent residence*).—The entries in column 10 should show the *country and city or town* of last permanent residence. It is important for statistical purposes that country of last permanent residence independent of country of temporary residence, nationality, or race be shown.

Aliens who are permanent residents of the United States and are returning from a visit abroad should be recorded on manifests as United States for country of last permanent residence.

Column 11 (*Name and complete address of nearest relative or friend in country whence alien came*).—The entry in column 11 should give name and address of such relative. If no such relative living, give name and address of friend.

Column 12 (*Final destination*).—The entry in column 12 should show definitely the place (city or town) of final destination if within the United States; country, if outside the United States.

Column 14 (*Whether having a ticket to such final destination*).—The entry in column 14 should be either Yes (ticket) or No (no ticket).

Column 15 (*By whom was passage paid*).—The entry in column 15 should show definitely by whom passage was paid, as self; husband, father, brother, or other relative; friend; steamship company, etc.

Column 16 (*Whether in possession of $50, and if less, how much*).—The entry in column 16 should give in each case (individual or family) the exact amount of money shown.

Money brought by the head of a family should not be divided among the several members of the family.

Column 17 (*Whether ever before in the United States; and if so, when and where*).—The entries in column 17 should show whether or not (Yes or No) in the United States before; and if so, the year (or period of years), place, and date of last departure from the United States; as 1894–97; Philadelphia; Dec. 6, 1897.

Column 18 (*Going to join relative or friend; and if so, what relative or friend*).—The entry in column 18 should show whether going to join either a relative or friend; and if so, what relative or friend, with name and complete address.

Columns 19 to 33.—The answers in these columns should be complete, as indicated by the several headings.

LIST OF RACES OR PEOPLES.

African (black).
Armenian.
Bohemian.
Bosnian.
Bulgarian.
Chinese.
Croatian.
Cuban.
Dalmatian.
Dutch.
East Indian.
English.
Finnish.
Flemish.
French.
German.
Greek.
Hebrew.
Herzegovinian.
Irish.
Italian (North).
Italian (South).
Japanese.
Korean.
Lithuanian.
Magyar.
Mexican.
Montenegrin.
Moravian.
Pacific Islander.
Polish.
Portuguese.
Roumanian.
Russian.
Ruthenian (Russniak).
Scandinavian (Norwegians, Danes, and Swedes).
Scotch.
Servian.
Slovak.
Slovenian.
Spanish.
Spanish-American.
Syrian.
Turkish.
Welsh.
West Indian.

NOT USED

Form 1—Canada.

WHEN USED RETURN TO 233 ST. ANTOINE ST., MONTREAL, AT END OF EACH MONTH

Department of Commerce and Labor
IMMIGRATION SERVICE

LIST OR MANIFEST OF ALIEN PASSENGERS APPLYING FOR ADMISSION

Required by the regulations of Secretary of Commerce and Labor of the

SHEET NO. 2 11—1694

PORT OF Sault St. Marie Michigan

1	2		3	4	5	6	7		8	9	10		11	12	
No. on List.	NAME IN FULL. Family Name.	Given Name.	Age. Yrs.	Mos.	Sex. Married or Single.	*Calling or Occupation.	Able to— Read.	Write.	Nationality. (Country of which citizen or subject.)	†Race or People.	Last Permanent Residence. Country.	City or Town.	The name and complete address of nearest relative or friend in country whence alien came.	Final Destination. State.	City or Town.
1	Kemi	Andrew A.	26	M	M	Laborer	yes	yes	Finland	Finnish	U.S. (Brick)	Fairwater	Wife: Olga Maria Kemi Syrajarvi Oulun Laani, Finland	Mich	Painesdale
2	Olson	Bengt	4	"	"	"	"	"	Sweden	Scand	Sweden	Hokon	Oncle Hokon Hellberg Sweden		Gladstone
3	Salmen	Julius	31	"	S	Carpenter	"	"	Norway	"	U.S. Mich	Calumet	Father: Lars Salmen Alten Norway		Calumet
4	Holt	Edwin	28	"	"	"	"	"	"	"	U.S. "	Rockberry	Father: Nicolai Holt Fr Johan Davidsen Tillevand Norway		"
5	NOT USED														
6	NOT USED														
7	NOT USED														
8	NOT USED														
9	NOT USED														
10	NOT USED														
11	NOT USED														
12	NOT USED														
13	NOT USED														
14	NOT USED														
15	NOT USED														
16	NOT USED														
17	NOT USED														
18	NOT USED														
19	NOT USED														
20	NOT USED														
21	NOT USED														
22	NOT USED														
23	NOT USED														
24	NOT USED														
25	NOT USED														
26	NOT USED														
27	NOT USED														
28	NOT USED														
29	NOT USED														
30	NOT USED														

* Instead of showing occupation of tourists and aliens in transit, state in column 6 whether they are "tourists" or "in transit."

† "Race or People" is to be determined by the stock from which aliens sprang and the language they speak. List of races will be found on back of this sheet.

SO PASSENGER WHO ARRIVED AT A CANADIAN OCEAN PORT FROM A FOREIGN SEAPORT WITHIN ONE YEAR OF DATE OF EXAMINATION MAY BE MANIFESTED ON THIS SHEET.

TO THE UNITED STATES FROM FOREIGN CONTIGUOUS TERRITORY

53

(OVER.)

United States, under Act of Congress approved February 20, 1907

MONTH OF May, 1908 C.P.R. Steamer from Fort Class C.

11—1504

No. on List	13 Whether having a ticket to such final destination.	14 By whom was passage paid? (Whether alien paid his own passage; whether paid by any other person, or by any corporation, society, municipality, or government.)	15 Whether in possession of $50, and if less, how much?	16 Whether ever before in the United States; and if so, when and where? Yes or No.	16 If Yes— Year or period of years.	16 If Yes— Where?	16 If Yes— Date of last departure from U. S.	17 Whether going to join a relative or friend; and if so, what relative or friend, and his name and complete address.	18 Ever in prison or almshouse, or institution for care of the insane, or supported by charity? If so, which?	19 Whether a Polygamist.	20 Whether an Anarchist.	21 Whether coming by reason of any offer, solicitation, promise, or agreement, express or implied, to labor in the United States.	22 Condition of Health, Mental and Physical.	23 Deformed or Crippled. Nature, length of time, and cause.	24 SUPPLEMENTAL INFORMATION REQUIRED BY NATURALIZATION ACT APPROVED JUNE 29, 1906. Height. Ft.	25 Height. Ins	26 Complexion.	27 Color of— Hair.	27 Color of— Eyes.	28 Marks of Identification.	29 Place of Birth. Country.	29 Place of Birth. City or Town.	SUPPLEMENTAL INFORMATION REQUIRED BY IMMIGRATION REGULATIONS. 30 Seaport of Landing.	31 Date of Landing.	32 Name of SS.	33 Date of Examination.
1	Yes	Self	$200	Yes	1902-04	Painsdale, Mich	Mar. 04	Bro-in-law; Jacob Merila Painsdale Mich	No	No	No	No	Good	No	5	5¾	Med.	Brn	Blue		Finland	Cyhajarvi	Newfork	Jany 02	Victorian	May 1-08
2	Yes	"	10	"	Trans	Newfork	Oct. 1907	Sister, Tessa Tuori Gladstone, Mich	"	"	"	"	"	"	5	7½	Yellow	L. Brn	"		Sweden	Rogeboda	"	Oct 07	Campania	" 4-08
3	Yes	"	70	"	1907 1908	Calumet	Mich Mar 16-08	Bro; Laurity Oatrum Calumet Mich	"	"	"	"	"	"	5	7¼	Hair	Brn	Blue		Norway	Alten	Halifax	Mar 23 07	Victorian	" 22-08
4	Yes	"	50	"	1903-08	Mich	" 16-08	Father, Nels Anderson Calumet Mich	"	"	"	"	Right eye blind from birth. Right eye blind from accident. Could not distinguish colors. Discharged by reason of same by U.S. Army Surgeon May 1898	"	"	5	8¼	"	"	"	Right Eye Blind	"	Fillesand	Boston	Mar 1-08	Ultonia	" 22-08
5																										
6																										
7																										
8																										
9																										
10																										
11																										
12																										
13																										
14																										
15																										
16																										
17																										
18																										
19																										
20								Frank M. Jewell,																		
21								David G. Perry,																		
22								Edgar J. Dailey																		
23								Samuel A. Brand.																		
24								John H. Watson																		
25								Edward W. Barwick																		
26																										
27																										
28																										
29																										
30																										

CLASS C.

INSTRUCTIONS FOR FILLING ALIEN MANIFESTS.

Column 3 (*Age*).—The return of age in column 3 should be expressed in years or months, the latter applying only to those under 1 year of age.

Column 4 (*Sex*).—The entry in column 4 should be either M (male) or F (female).

Column 5 (*Married or single*).—The entry in column 5 should be either M (married), S (single), Wd (widowed), or D (divorced).

Column 6 (*Calling or occupation*).—The entry in column 6 should describe as accurately as possible the occupation, trade, or profession of each alien arrival, as for example: Civil engineer, stationary engineer, locomotive engineer, mining engineer, brass polisher, steel polisher, iron molder, wood turner, etc., and not simply as engineer, polisher, molder, turner, or other indefinite designations.

A distinction should be made between *farmers* and *farm laborers*, regardless of the amount of money shown, as follows:

A farmer is one who operates a farm, either for himself or others.

A farm laborer is one who works on a farm for the man who operates it.

Aliens intending to pass through and out of the United States should be recorded under head of occupation as "in transit;" those coming only for temporary sojourn in the United States, but not intending to pass through in transit, should be classed as "tourists" under head of occupation.

Column 7 (*Able to read and write*).—Column 7 is subdivided and the entries therein should be either Yes—Yes (can read and write), No—No (can neither read nor write), or Yes—No (can read but not write).

Column 8 (*Nationality*).—Column 8 should be construed to mean the country of which immigrant is a citizen or subject.

Column 9 (*Race or people*).—The entry in column 9 should show the race or people as given in list on reverse side of alien manifest.

Special attention should be paid to the distinction between race and nationality. For instance, "France" appearing on a manifest does not necessarily mean "French" by race or people, and similarly, "French" appearing on a manifest does not necessarily mean "France" by nationality. An alien who is Irish, German, or Hebrew by race might properly come under the heading of United Kingdom or any other country by nationality. In this connection the following distinctions should be specially observed:

CUBAN.

The term "Cuban" refers to the Cuban people (not Negroes).

WEST INDIAN.

"West Indian" refers to the people of the West Indies other than Cuba (not Negroes).

SPANISH-AMERICAN.

"Spanish-American" refers to the people of Central and South America of Spanish descent.

AFRICAN (BLACK).

"African (black)" refers to the African Negro, whether coming from Cuba or other islands of the West Indies, North or South America, Europe, or Africa. Any alien whose appearance indicates an admixture of Negro blood should be classified under this heading.

ITALIAN (NORTH).

The people who are native to the basin of the River Po in northern Italy (i. e., compartments of Piedmont, Lombardy, Venetia, and Emelia) and their descendants, whether residing in Italy, Switzerland, Austria-Hungary, or any other country, should be classed as "Italian (north)." Most of these people speak a Gallic dialect of the Italian language.

ITALIAN (SOUTH).

The people who are native to that portion of Italy south of the basin of the River Po (i. e., compartments of Liguria, Tuscany, the Marches, Umbria, Rome, the Abruzzi and Molise, Campania, Apulia, Basilicata, Calabria, Sicily, and Sardinia) and their descendants, should be classed as "Italian (south)."

Column 10 (*Last permanent residence*).—The entries in column 10 should show the *country and city or town* of last permanent residence. It is important for statistical purposes that country of last permanent residence independent of country of temporary residence, nationality, or race be shown.

Aliens who are permanent residents of the United States and are returning from a visit abroad should be recorded on manifests as United States for country of last permanent residence.

Column 11 (*Name and complete address of nearest relative or friend in country whence alien came*).—The entry in column 11 should give name and address of such relative. If no such relative living, give name and address of friend.

Column 12 (*Final destination*).—The entry in column 12 should show definitely the place (city or town) of final destination if within the United States; country, if outside the United States.

Column 14 (*Whether having a ticket to such final destination*).—The entry in column 14 should be either Yes (ticket) or No (no ticket).

Column 15 (*By whom was passage paid*).—The entry in column 15 should show definitely by whom passage was paid, as self; husband, father, brother, or other relative; friend; steamship company, etc.

Column 16 (*Whether in possession of $50, and if less, how much*).—The entry in column 16 should give in each case (individual or family) the exact amount of money shown.

Money brought by the head of a family should not be divided among the several members of the family.

Column 17 (*Whether ever before in the United States; and if so, when and where*).—The entries in column 17 should show whether or not (Yes or No) in the United States before; and if so, the year (or period of years), place, and date of last departure from the United States; as 1894–97; Philadelphia; Dec. 6, 1897.

Column 18 (*Going to join relative or friend; and if so, what relative or friend*).—The entry in column 18 should show whether going to join either a relative or friend; and if so, what relative or friend, with name and complete address.

Columns 19 to 33.—The answers in these columns should be complete, as indicated by the several headings.

LIST OF RACES OR PEOPLES.

African (black).	Korean.
Armenian.	Lithuanian.
Bohemian.	Magyar.
Bosnian.	Mexican.
Bulgarian.	Montenegrin.
Chinese.	Moravian.
Croatian.	Pacific Islander.
Cuban.	Polish.
Dalmatian.	Portuguese.
Dutch.	Roumanian.
East Indian.	Russian.
English.	Ruthenian (Russniak).
Finnish.	Scandinavian (Norwegians, Danes, and Swedes).
Flemish.	Scotch.
French.	Servian.
German.	Slovak.
Greek.	Slovenian.
Hebrew.	Spanish.
Herzegovinian.	Spanish-American.
Irish.	Syrian.
Italian (North).	Turkish.
Italian (South).	Welsh.
Japanese.	West Indian.

NOT USED

Form 1—Canada.

WHEN USED RETURN TO 233 ST. ANTOINE ST., MONTREAL, AT END OF EACH MONTH

Department of Commerce and Labor
IMMIGRATION SERVICE

LIST OR MANIFEST OF ALIEN PASSENGERS APPLYING FOR ADMISSION

Required by the regulations of Secretary of Commerce and Labor of the

SHEET NO. 3 — 11—1594

PORT OF Sault Ste. Marie, Michigan

1	2		3	4	5	6	7		8	9	10		11	12	
No. on List.	NAME IN FULL. Family Name.	Given Name.	Age. Yrs.	Mos.	Sex. Married or Single.	*Calling or Occupation.	Able to— Read.	Write.	Nationality. (Country of which citizen or subject.)	†Race or People.	Last Permanent Residence. Country.	City or Town.	The name and complete address of nearest relative or friend in country whence alien came.	Final Destination. State.	City or Town.
1	Cassara	Luigi	26	M	S	Laborer	Yes	yes	Canada	Italian-South	Canada	Michipicoten	Father: Vincenzo Cassara 128 Palla di Rov. Palermo Partenico Italy	Mich.	Sault Ste. Marie
2	NOT USED														
3	NOT USED														
4	NOT USED														
5	NOT USED														
6	NOT USED														
7	NOT USED														
8	NOT USED														
9	NOT USED														
10	NOT USED														
11	NOT USED														
12	NOT USED														
13	NOT USED														
14	NOT USED														
15	NOT USED														
16	NOT USED														
17	NOT USED														
18	NOT USED														
19	NOT USED														
20	NOT USED														
21	NOT USED														
22	NOT USED														
23	NOT USED														
24	NOT USED														
25	NOT USED														
26	NOT USED														
27	NOT USED														
28	NOT USED														
29	CLASS C.	NOT USED													
30		NOT USED													
		NOT USED													

*Instead of showing occupation of tourists and children in transit, state in column 6 whether they are "tourists" or "in transit."

†"Race or People" is to be determined by the stock from which aliens sprang and the language they speak. List of races will be found on back of this sheet.

NO PASSENGER WHO ARRIVED AT A CANADIAN OCEAN PORT FROM A FOREIGN SEAPORT WITHIN ONE YEAR OF DATE OF EXAMINATION MAY BE MANIFESTED ON THIS SHEET.

THE UNITED STATES FROM FOREIGN CONTIGUOUS TERRITORY

54

(OVER.)

11—1804

lited States, under Act of Congress approved February 20, 1907

International Transit Co
Guarantee Head Tax

ONTH OF March, 1908

Class C.

14	15	16	17			18	19	20	21	22	23	24	SUPPLEMENTAL INFORMATION REQUIRED BY NATURALIZATION ACT APPROVED JUNE 29, 1906.						SUPPLEMENTAL INFORMATION REQUIRED BY IMMIGRATION REGULATIONS.			
			Whether ever before in the United States; and if so, when and where?										25	26	27	28	29		30	31	32	33
Whether having a ticket to such final destination.	By whom was passage paid? (Whether alien paid his own passage, whether paid by any other person, or by any corporation, society, municipality, or government.)	Whether in possession of $50, and if less, how much?	Yes or No.	If Yes— Year or period of years.	If Yes— Where?	If Yes— Date of last departure from U. S.	Whether going to join a relative or friend; and if so, what relative or friend, and his name and complete address.	Ever in prison or almshouse, or institution for care and treatment of the insane, or supported by charity? If so, which?	Whether a Polygamist.	Whether an Anarchist.	Whether coming by reason of any offer, solicitation, promise, or agreement, express or implied, to labor in the United States.	Condition of Health, Mental and Physical.	Deformed or Crippled. Nature, length of time, and cause.	Height. Ft.	Height. Ins.	Complexion.	Color of— Hair. Eyes.	Marks of Identification.	Place of Birth. Country.	Place of Birth. City or Town.	Seaport of Landing.	Date of Landing.	Name of SS.	Date of Examination.
Yes	Self	$23.00	Yes	1907	New York	Milwaukee	June 4th Portage Ave. Saint Ste Marie.	Brick Yard	No	No	No	Good	No	5	4½	Dark	Brown Blue		Italy	Partenico	New York	June 12 07	Kaiserin	May 7. 08
2																							
3																							
4																							
5																							
6																							
7																							

Frank M Jewell.
Dana S. Story
Edgar J. Corley
Simon L Smith
John H. Watson
Edward W. Warwick

CLASS C.

INSTRUCTIONS FOR FILLING ALIEN MANIFESTS.

Column 3 (*Age*).—The return of age in column 3 should be expressed in years or months, the latter applying only to those under 1 year of age.

Column 4 (*Sex*).—The entry in column 4 should be either M (male) or F (female).

Column 5 (*Married or single*).—The entry in column 5 should be either M (married), S (single), Wd (widowed), or D (divorced).

Column 6 (*Calling or occupation*).—The entry in column 6 should describe as accurately as possible the occupation, trade, or profession of each alien arrival, as for example: Civil engineer, stationary engineer, locomotive engineer, mining engineer, brass polisher, steel polisher, iron molder, wood turner, etc., and not simply as engineer, polisher, molder, turner, or other indefinite designations.

A distinction should be made between *farmers* and *farm laborers*, regardless of the amount of money shown, as follows:

A farmer is one who operates a farm, either for himself or others.

A farm laborer is one who works on a farm for the man who operates it.

Aliens intending to pass through and out of the United States should be recorded under head of occupation as "in transit;" those coming only for a temporary sojourn in the United States, but not intending to pass through in transit, should be classed as "tourists" under head of occupation.

Column 7 (*Able to read and write*).—Column 7 is subdivided and the entries therein should be either Yes—Yes (can read and write), No—No (can neither read nor write), or Yes—No (can read but not write).

Column 8 (*Nationality*).—Column 8 should be construed to mean the country of which immigrant is a citizen or subject.

Column 9 (*Race or people*).—The entry in column 9 should show the race or people as given in list on reverse side of alien manifest.

Special attention should be paid to the distinction between race and nationality. For instance, "France" appearing on a manifest does not necessarily mean "French" by race or people, and similarly, "French" appearing on a manifest does not necessarily mean "France" by nationality. An alien who is Irish, German, or Hebrew by race might properly come under the heading of United Kingdom or any other country by nationality. In this connection the following distinctions should be specially observed:

CUBAN.

The term "Cuban" refers to the Cuban people (not Negroes).

WEST INDIAN.

"West Indian" refers to the people of the West Indies other than Cuba (not Negroes).

SPANISH-AMERICAN.

"Spanish-American" refers to the people of Central and South America of Spanish descent.

AFRICAN (BLACK).

"African (black)" refers to the African Negro, whether coming from Cuba or other islands of the West Indies, North or South America, Europe, or Africa. Any alien whose appearance indicates an admixture of Negro blood should be classified under this heading.

ITALIAN (NORTH).

The people who are native to the basin of the River Po in northern Italy (i. e., compartments of Piedmont, Lombardy, Venetia, and Emelia) and their descendants, whether residing in Italy, Switzerland, Austria-Hungary, or any other country, should be classed as "Italian (north)." Most of these people speak a Gallic dialect of the Italian language.

ITALIAN (SOUTH).

The people who are native to that portion of Italy south of the basin of the River Po (i. e., compartments of Liguria, Tuscany, the Marches, Umbria, Rome, the Abruzzi and Molise, Campania, Apulia, Basilicata, Calabria, Sicily, and Sardinia) and their descendants, should be classed as "Italian (south)."

Column 10 (*Last permanent residence*).—The entries in column 10 should show the *country and city or town* of last permanent residence. It is important for statistical purposes that country of last permanent residence independent of country of temporary residence, nationality, or race be shown.

Aliens who are permanent residents of the United States and are returning from a visit abroad should be recorded on manifests as United States for country of last permanent residence.

Column 11 (*Name and complete address of nearest relative or friend in country whence alien came*).—The entry in column 11 should give name and address of such relative. If no such relative living, give name and address of friend.

Column 12 (*Final destination*).—The entry in column 12 should show definitely the place (city or town) of final destination if within the United States; country, if outside the United States.

Column 14 (*Whether having a ticket to such final destination*).—The entry in column 14 should be either Yes (ticket) or No (no ticket).

Column 15 (*By whom was passage paid*).—The entry in column 15 should show definitely by whom passage was paid, as self; husband, father, brother, or other relative; friend; steamship company, etc.

Column 16 (*Whether in possession of $50, and if less, how much*).—The entry in column 16 should give in each case (individual or family) the exact amount of money shown.

Money brought by the head of a family should not be divided among the several members of the family.

Column 17 (*Whether ever before in the United States; and if so, when and where*).—The entries in column 17 should show whether or not (Yes or No) in the United States before; and if so, the year (or period of years), place, and date of last departure from the United States; as 1894-97; Philadelphia; Dec. 6, 1897.

Column 18 (*Going to join relative or friend; and if so, what relative or friend*).—The entry in column 18 should show whether going to join either a relative or friend; and if so, what relative or friend, with name and complete address.

Columns 19 to 47.—The answers in these columns should be complete, as indicated by the several headings.

LIST OF RACES OR PEOPLES.

African (black).	Korean.
Armenian.	Lithuanian.
Bohemian.	Magyar.
Bosnian.	Mexican.
Bulgarian.	Montenegrin.
Chinese.	Moravian.
Croatian.	Pacific Islander.
Cuban.	Polish.
Dalmatian.	Portuguese.
Dutch.	Roumanian.
East Indian.	Russian.
English.	Ruthenian (Russniak).
Finnish.	Scandinavian (Norwegians, Danes, and Swedes).
Flemish.	Scotch.
French.	Servian.
German.	Slovak.
Greek.	Slovenian.
Hebrew.	Spanish.
Herzegovinian.	Spanish-American.
Irish.	Syrian.
Italian (North).	Turkish.
Italian (South).	Welsh.
Japanese.	West Indian.

11—1904

NOT USED

Form 1—Canada.

WHEN USED RETURN TO 233 ST. ANTOINE ST., MONTREAL, AT END OF EACH MONTH

Department of Commerce and Labor
IMMIGRATION SERVICE

LIST OR MANIFEST OF ALIEN PASSENGERS APPLYING FOR ADMISSION

Required by the regulations of Secretary of Commerce and Labor of the

SHEET NO. 1

11—1594

PORT OF Sault Ste Marie, Mich.

1	2		3	4	5	6	7		8	9	10		11	12	
No. on List.	NAME IN FULL. Family Name.	Given Name.	Age. Yrs.	Mos.	Sex. Married or Single.	*Calling or Occupation.	Able to— Read.	Write.	Nationality. (Country of which citizen or subject.)	†Race or People.	Last Permanent Residence. Country.	City or Town.	The name and complete address of nearest relative or friend in country whence alien came.	Final Destination. State.	City or Town.
1	Walker	William	21		M. S.	Laborer	yes	yes	Scotland	Scotch	Canada	Toronto	Father; Alexander Walker Jocken Ward Betrephug Hampshire, Scotland	Mont	Chester
2	Walker	Alexander	22		" "	"	"	"	"	"	Scotland	Portlethen	Father; James Walker Old school house Downies Portlethen Kincardineshire Scot.	"	"
3	Jones	Robert Jr.	23		" "	Marine fireman	"	"	England	English	Canada	Heilebury	Father; Robert Jones Sr. 18 Bellstone Huston Rd. Liverpool England	Mich	Sault St. Marie
4	Faulks	William	25		" M.	Laborer	"	"	"	"	"	Toronto	Father; William John Faulks 14 N. Wharf Rd. Paddington Green London Eng.	Minn	Minneapolis
5	Faulks	Annie	26		F "	Home	"	"	"	"	"	"	Father; George Legg No 1. Dudley St. Paddington Green London Eng.	"	"
6	Faulks	Cecil	4		M S	"	no	no	"	"	"	"	Grandfather; " " " " "	"	"
7	Newman	William Herbert	29		M.	Nail Maker	Yes	yes	"	"	"	Alliston	Father; Henry Newman 88 Edward St. Cwmaca Wales	Mich	St. Charles
8	Newman	Martha	25		F "	Home	"	"	"	Welch	"	"	Bro:- William Morgan 7 Paul St Aber Bargold Wales	"	"
9	Milosevic	Joe	26		M "	Laborer	"	"	Austria	Croatian	"	Sault St. Marie	Wife; Martha Milosevic Fuime Croatia Austria	Minn	Aurora
10	Toivonen	Abr	31		" S	"	"	"	Finland	Finnish	Finland	Kuopio	Bro.; Pekka Toivonen Kuopio Toivolan Kyla Finland	Mich	Hancock
11	Baccari	Raffaele	27		" M.	Tailor	"	"	Italy	Italian South	Canada	Sault St. Marie	Father; Francesco Baccari Conflenti Catanzara Italy	"	Sault St. Marie
12	Baccari	Francesca	35		F.	Home	"	"	"	"	"	"	Father; Pasquale Aguigenti Malita Catanzara Italy	"	"
13	Marzono	Vincengo	22		M S	Laborer	"	"	"	"	"	"	Father; Luigi Marzono Paese Borgalino Superiore Catanzaro It.	Ohio	Youngstown
14	Petri	Kasi	26		" "	"	"	"	Germany	Slovenian	"	Dominium	Mother; Katharina Petri 362 Post Idrija Germany	Minn	Everleth
15	Kralin	Stefan	35		" M	"	"	"	"	German	"	"	Wife; Marija Kralin 76 Post Idrija Germany	"	"
16	NOT USED														
17	NOT USED														
18	NOT USED														
19	NOT USED														
20	NOT USED														
21	NOT USED														
22	NOT USED														
23	NOT USED														
24	NOT USED														
25	NOT USED														
26	NOT USED														
27	CLASS D. NOT USED														
28	NOT USED														
29	NOT USED														
30	NOT USED														

112.15 / 6496

16

~~Instead of showing occupation of females and children by "family duties" please indicate whether they are "tourists" or "in transit."~~

† "Race or People" is to be determined by the stock from which aliens sprang and the language they speak. List of races will be found on back of this sheet.

NO PASSENGER WHO ARRIVES AT A CANADIAN SEAPORT FROM A FOREIGN COUNTRY WITHIN ONE YEAR OF DATE OF EXAMINATION MAY BE ADMITTED AS THIS CLASS.

TO THE UNITED STATES FROM FOREIGN CONTIGUOUS TERRITORY

United States, under Act of Congress approved February 20, 1907

55

(OVER.)

11—1504

MONTH OF May, 1908 Class D.

13	14	15	16	17				18	19	20	21	22	23	24	25	26	27	28	29		30	31	32	33
				Whether ever before in the United States; and if so, when and where?																				
					If Yes—																			
No. on List.	Whether having a ticket to such final destination.	By whom was passage paid? (Whether alien paid his own passage, whether paid by any other person, or by any corporation, society, municipality, or government.)	Whether in possession of $50 and if less, how much?	Yes or No.	Year or period of years.	Where?	Date of last departure from U. S.	Whether going to join a relative or friend; and if so, what relative or friend, and his name and complete address.	Even in prison or almshouse, or publicly supported, or likely to become a public charge, or supported by charity? If so, which?	Whether a Polygamist.	Whether an Anarchist.	Whether coming by means of any offer, solicitation, promise, or agreement, express or implied, to labor in the United States.	Condition of Health, Mental and Physical.	Deformed or Crippled. Nature, length of time, and cause.	Height. Ft.	Height. Ins	Complexion.	Color of— Hair.	Color of— Eyes.	Marks of Identification.	Place of Birth. Country.	Place of Birth. City or Town.	Seaport of Landing.	Date of Landing.	Name of SS.	Date of Examination.
1	Yes	self	$22.00	No				Friend: William Ritchie Hill C. O. Chester, Mont.	No	No	No	No	Good	No	5	8	Ruddy	Brn	Blue		Scotland	Glatt	St John	May 21-07	Athenia	April 25-08
2	"	"	30.00	"				No address	"	"	"	"	"	"	5	6½	"	Blk	"		"	New Mills	Halifax	Apr. 25-07	Laurentian	" 25-08
3	"	Orig'l Emp	25.00	"				Friend: Percy Jacobs Sault Ste. Marie Mich	"	"	"	"	"	"	5	8¾	Med	Brn	Brn		England	Liverpool	Montreal	Apr-05	Ionian	May 5-08
4	"	Self	34.00	"				Bro-in-law: James Legg Minneapolis Minn.	"	"	"	"	Inguinal Hernia on Left Side Visible	"	6	1	"	"	Hazel		"	Birmingham	Quebec	Mar 07	Victorian	" 6-08
5	Husband	none	"					Brother " "	"	"	"	"	Good	"	5	1	Fair	"	Blue		"	London	"	" 07	"	" 6-08
6	"	Father	"					Uncle " "	"	"	"	"	Congenital defect calculated not to endanger life or injure	"	"	"	"	"		"	"	"	" 07	"	" 6-08
7	"	Self	$500.00	"				Bro: Ernest Newman St. Charles Mich	"	"	"	"	Good	"	5	4½	Med	"	Brn		Wales	Llanthys Tydvil	Halifax	Jany 04	L. Manitoba	" 9-08
8	"	Husband	none	"				Bro-in-law: " "	"	"	"	"	"	"	5	0	Fair	"	Hazel		"	Cardiff	"	" 04	"	" 9-08
9	Yes	Self	$150.00	Yes	1907	Sault Ste Marie Mich	April 07	Bro: Wilbur Wilcox Aurora, Minn	"	"	"	"	"	"	6	0¼	Dusky	Blk	Brn		Austria	Sedenica	New York	Oct 20 05	La Gascogne	" 16-08
10	Yes	"	90.00	"	1903-06	Hancock Mich	Spring 06	No address	"	"	"	"	"	"	5	5½	Dark	Brn	Hazel		Finland	Kuopio	"	Apr 7 03	Arcania	" 19-08
11	"	"	200.00	"	Trans	New York	Mar 05	Friend: Eugene Cingalese Ashman St. Sault Ste. Marie, Mich	"	"	"	"	"	"	5	4½	Med	Brn	Brn		Italy	Conflenti	"	"	Mar 05 Germania	" 21-08
12	"	Husband	none	"	"	"	" 05	" " "	"	"	"	"	"	"	5	2½	Dark	Blk	"		"	Malta	"	"	" 05	" " 21-08
13	"	Bro-in-law	50.00	"	Trans	Youngstown O.	Apr 06	Friend: Frank Mercer 322½ E Wood St. Youngstown Ohio	"	"	"	"	"	"	5	6¾	Swarthy	"	"		"	Borvaline	"	May 04	Victorian	" 23-08
14	Yes	Self	"	"	Trans	New York	" 06	Uncle. Mexico No Cal Everett, Minn.	"	"	"	"	"	"	5	9¼	Med	Brn	Blue		Germany	Idrija	"	Apr-06	"	" 24-08
15	"	"	20.00	"	"	"	" 06	Bro: Frank Benters Everett, Minn	"	"	"	"	"	"	5	9	"	Brn	"		"	"	"	" 6-06	"	" 24-08
16																								
17																								
18																								
19																								
20																								
21																								
22																								
23																								
24																								
25																								
26																								
27																								
28																								
29																								

Frank McDowell,
David Perry
Edgar J Boileau
Samson L Innes
John H. Watson
Edward Warwick

CLASS D.

INSTRUCTIONS FOR FILLING ALIEN MANIFESTS.

Column 3 (*Age*).—The return of age in column 3 should be expressed in years or months, the latter applying only to those under 1 year of age.

Column 4 (*Sex*).—The entry in column 4 should be either M (male) or F (female).

Column 5 (*Married or single*).—The entry in column 5 should be either M (married), S (single), Wd (widowed), or D (divorced).

Column 6 (*Calling or occupation*).—The entry in column 6 should describe as accurately as possible the occupation, trade, or profession of each alien arrival, as for example: Civil engineer, stationary engineer, locomotive engineer, mining engineer, brass polisher, steel polisher, iron molder, wood turner, etc., and not simply as engineer, polisher, molder, turner, or other indefinite designations.

A distinction should be made between *farmers* and *farm laborers*, regardless of the amount of money shown, as follows:

A farmer is one who operates a farm, either for himself or others.

A farm laborer is one who works on a farm for the man who operates it.

Aliens intending to pass through and out of the United States should be recorded under head of occupation as "in transit;" those coming only for a temporary sojourn in the United States, but not intending to pass through in transit, should be classed as "tourists" under head of occupation.

Column 7 (*Able to read and write*).—Column 7 is subdivided and the entries therein should be either Yes—Yes (can read and write), No—No (can neither read nor write), or Yes—No (can read but not write).

Column 8 (*Nationality*).—Column 8 should be construed to mean the country of which immigrant is a citizen or subject.

Column 9 (*Race or people*).—The entry in column 9 should show the race or people as given in list on reverse side of alien manifest.

Special attention should be paid to the distinction between race and nationality. For instance, "France" appearing on a manifest does not necessarily mean "French" by race or people, and similarly, "French" appearing on a manifest does not necessarily mean "France" by nationality. An alien who is Irish, German, or Hebrew by race might properly come under the heading of United Kingdom or any other country by nationality. In this connection the following distinctions should be specially observed:

CUBAN.

The term "Cuban" refers to the Cuban people (not Negroes).

WEST INDIAN.

"West Indian" refers to the people of the West Indies other than Cuba (not Negroes).

SPANISH-AMERICAN.

"Spanish-American" refers to the people of Central and South America of Spanish descent.

AFRICAN (BLACK).

"African (black)" refers to the African Negro, whether coming from Cuba or other islands of the West Indies, North or South America, Europe, or Africa. Any alien whose appearance indicates an admixture of Negro blood should be classified under this heading.

ITALIAN (NORTH).

The people who are native to the basin of the River Po in northern Italy (i. e., compartments of Piedmont, Lombardy, Venetia, and Emelia) and their descendants, whether residing in Italy, Switzerland, Austria-Hungary, or any other country, should be classed as "Italian (north)." Most of these people speak a Gallic dialect of the Italian language.

ITALIAN (SOUTH).

The people who are native to that portion of Italy south of the basin of the River Po (i. e., compartments of Liguria, Tuscany, the Marches, Umbria, Rome, the Abruzzi and Molise, Campania, Apulia, Basilicata, Calabria, Sicily, and Sardinia) and their descendants, should be classed as "Italian (south)."

Column 10 (*Last permanent residence*).—The entries in column 10 should show the *country and city or town* of last permanent residence. It is important for statistical purposes that country of last permanent residence independent of country of temporary residence, nationality, or race be shown.

Aliens who are permanent residents of the United States and are returning from a visit abroad should be recorded on manifests as United States for country of last permanent residence.

Column 11 (*Name and complete address of nearest relative or friend in country whence alien came*).—The entry in column 11 should give name and address of such relative. If no such relative living, give name and address of friend.

Column 12 (*Final destination*).—The entry in column 12 should show definitely the place (city or town) of final destination if within the United States; country, if outside the United States.

Column 14 (*Whether having a ticket to such final destination*).—The entry in column 14 should be either Yes (ticket) or No (no ticket).

Column 15 (*By whom was passage paid*).—The entry in column 15 should show definitely by whom passage was paid, as self; husband, father, brother, or other relative; friend; steamship company, etc.

Column 16 (*Whether in possession of $50, and if less, how much*).—The entry in column 16 should give in each case (individual or family) the exact amount of money shown.

Money brought by the head of a family should not be divided among the several members of the family.

Column 17 (*Whether ever before in the United States; and if so, when and where*).—The entries in column 17 should show whether or not (Yes or No) in the United States before; and if so, the year (or period of years), place, and date of last departure from the United States; as 1894–97; Philadelphia; Dec. 6, 1897.

Column 18 (*Going to join relative or friend; and if so, what relative or friend*).—The entry in column 18 should show whether going to join either a relative or friend; and if so, what relative or friend, with name and complete address.

Columns 19 to 33.—The answers in these columns should be complete, as indicated by the several headings.

LIST OF RACES OR PEOPLES.

African (black).
Armenian.
Bohemian.
Bosnian.
Bulgarian.
Chinese.
Croatian.
Cuban.
Dalmatian.
Dutch.
East Indian.
English.
Finnish.
Flemish.
French.
German.
Greek.
Hebrew.
Herzegovinian.
Irish.
Italian (North).
Italian (South).
Japanese.
Korean.
Lithuanian.
Magyar.
Mexican.
Montenegrin.
Moravian.
Pacific Islander.
Polish.
Portuguese.
Roumanian.
Russian.
Ruthenian (Russniak).
Scandinavian (Norwegians, Danes, and Swedes).
Scotch.
Servian.
Slovak.
Slovenian.
Spanish.
Spanish-American.
Syrian.
Turkish.
Welsh.
West Indian.

NOT USED

Form 1—Canada.

WHEN USED RETURN TO 233 ST. ANTOINE ST., MONTREAL, AT END OF EACH MONTH

Department of Commerce and Labor
IMMIGRATION SERVICE

LIST OR MANIFEST OF ALIEN PASSENGERS APPLYING FOR ADMISSION

Required by the regulations of Secretary of Commerce and Labor of the

SHEET NO. 5 11—1594

PORT OF Sault Ste. Marie, Mich.

1	2		3	4	5	6	7		8	9	10		11	12	
No. on List.	NAME IN FULL. Family Name.	Given Name.	Age. Yrs.	Mos.	Sex. Married or Single.	*Calling or Occupation.	Able to— Read.	Write.	Nationality. (Country of which citizen or subject.)	†Race or People.	Last Permanent Residence. Country.	City or Town.	The name and complete address of nearest relative or friend in country whence alien came.	Final Destination. State.	City or Town.
1	Hines	Abraham	37		M M	born Traveller	yes	yes	Canada	Irish	Canada	Toronto	Sister: Mrs Jane Higgins Craighurst Ont. Can.	N. D.	Larimore
2	Hines	Annie	34		F "	None	"	"	"	"	"	"	Bro: James Mannin Monnotone, Ont. Can.	"	"
3	Hines	Eileen Mary	5		" S	"	No	No	"	"	"	"	Uncle: " "	"	"
4	Hines	John Basil	4		M "	"	"	"	"	"	"	"	Uncle: " "	"	"
5	Hines	Thomas Basil	2		" "	"	"	"	"	"	"	"	Uncle: " "	"	"
6	Hines	Ambrose A		4	" "	"	"	"	"	"	"	"	Uncle: " "	"	"
7	Leuch Hauch	George	22		" "	Laborer	"	"	"	Scotch	"	Ottawa	Father: John Leuchshank 27 Balsom St. Ottawa Ont. Can.	Mich	Newberry
8	Young	Stanford P.	19		" "	Student	"	"	"	English	"	Owen Sound	Mother: Katherine Young Owen Sound, Ont. Can.	"	Calumet
9	Renwick	Louis	23		" "	Cook	Yes	yes	"	Scotch	"	Prouly	Father: Robert Renwick Vankleek Hill, Ont. can.	Mich	Baraga
10	Renwick	Arthur	20		" "	Marine Fireman	"	"	"	"	"	"	Father: " "	"	"
11	Millne	Donald P.	20		" "	Bookkeeper	"	"	"	"	"	Kearney	Father: Henry O. Millne 9 Norfolk Rd. Woodstock, Cape Town, S. Africa	Wyom	Casper
Debarred	Larionne	Joseph	75		M Wid	None	No	No	"	French	"	South Indian	Son: Andrew Larionne South Indian Ont. Can.	Mich	Ashland
13	Rheault	Owen	25		" S	Cotton Weaver	Yes	yes	"	"	"	Ste Sophie	Father: Ovide Rheault Ste Sophie, Conte Macantic P.Q. Can.	Mich	Iron Mountain
14	Labonte	Amede	27		" "	"	"	"	"	"	U.S. (Mass)	Lowell	Father: David Labonte St- Sofie, P.Q. Can.	"	"
15	Shaffer	Joseph F.	36		" M	Grocery Clerk	"	"	"	"	U.S. (Mont.)	Marysville	Bro: Napoleon Shaffer De Brook, Ont. Can.	Mont	Marysville
16	Shaffer	Bernadette	25		F "	None	"	"	"	"	"	"	Father: Justinien La Fleur St Benoit Ont. Can.	"	"
17	Monroe	Joe	32		M M	Laborer	No	No	"	"	Canada	Ste Agathe	Wife: Ellen Monroe St. Agathe P.Q. Can.	Mich	Sault Ste Marie
18	Perrin	Thomas	35		" "	Wagon Maker	Yes	yes	"	"	"	Ste Marie	Wife: Marie Perrin Ste Marie, P.Q. Can.	"	Hancock
19	Doe	Herbert	23		" S	Farm Laborer	"	"	"	English	"	Granby	Mother: Mrs John Skinner Granby, P.Q. Can.	"	Sault Ste. Marie
20	Lavi	Ernest	24		" "	Laborer	"	"	"	French	"	Montreal	Father: Joseph Lavi 305 St Catherine St. Montreal, Can.	Mont	Butte
21	Daust	Amelia	26		F M	None	"	"	"	"	"	St Cort Jolie	Father: Alphonsine Tremblaye St Cort Jolie, P.Q. Can.	O. D	Florence
22	Carter	George	28		M "	Laborer	"	"	"	"	"	Chelmsford	Bro: Joe Carter Chelmsford, Ont. Can.	Wis	Rhinelander
23	Carter	Rose	21		F "	None	"	"	"	"	"	"	Father: Alex Bodre Chelmsford Ont. Can.	"	"
24	Carter	Rose		8	" S	"	No	No	"	"	"	"	Grandfather: " "	"	"
25	Stobb	Charles	43		M M	Express Messenger	Yes	yes	"	Irish	"	Toronto	Mother: Mrs Michael Stobb Beelingo Bay Ont. Can.	Mich	Pickford
Debarred	Daust	Aime	20		" S	Laborer	"	"	"	French	"	Ste Perrot	Father: Napoleon Daust Ste Perrot Comte Vaudreuil P.Q. Can.	Mont	Butte
27	Martin	Peter	48		" "	Farm Laborer	"	"	"	English	"	Teckaman	Bro: Arthur J Martin Teckaman Manitoulin Island Ont. Can.	Ore	Portland
28	Provost	Louis	41		" M	Grocery Store keeper	"	"	"	French	"	Montreal	Father: Jo Sm Provost 1663 Dolphin St Montreal Can.	Mich	Laurium
29	Provost	Mary Louise	37		F "	None	"	"	"	"	"	"	Bro: Wilfeld Mathew 8 Prince Jorge, Montreal. Can.	"	"
30	Provost	Antoinette	7		" S	"	No	No	"	"	"	"	Uncle: " "	"	"

NOT USED

30

7

*Instead of showing occupation of tourists and aliens in transit, strike out column 6, whether they are "tourists" or "in transit."

†"Race or People" is to be determined by the stock from which aliens sprang and the language they speak. List of races will be found on back of this sheet.

NO PASSENGER WHO ARRIVES BY A CANADIAN OCEAN PORT FROM A FOREIGN SEAPORT WITHIN ONE YEAR OF DATE OF IMMIGRATION MAY BE MANIFESTED ON THIS SHEET.

TO THE UNITED STATES FROM FOREIGN CONTIGUOUS TERRITORY

United States, under Act of Congress approved February 20, 1907

56

MONTH OF May, 1908 Class 6

(OVER.)

11—1504

13	14	15	16	17				18	19	20	21	22	23	24	SUPPLEMENTAL INFORMATION REQUIRED BY NATURALIZATION ACT APPROVED JUNE 29, 1906.							SUPPLEMENTAL INFORMATION REQUIRED BY IMMIGRATION REGULATIONS.			
															25	26	27	28	29		30	31	32	33
No. on List.	Whether having a ticket to such final destination.	By whom was passage paid? (Whether alien paid his own passage, whether paid by any other person, or by any corporation, society, municipality, or government.)	Whether in possession of $50, and if less, how much?	Whether ever before in the United States; and if so, when and where? Yes or No.	If Yes— Year or period of years.	If Yes— Where?	If Yes— Date of last departure from U. S.	Whether going to join a relative or friend; and if so, what relative or friend, and his name and complete address.	Ever in prison or almshouse, or institution for care and treatment of the insane, or supported by charity? If so, which?	Whether a Polygamist.	Whether an Anarchist.	Whether coming by reason of any offer, solicitation, promise, or agreement to perform labor in the United States.	Condition of Health, Mental and Physical.	Deformed or Crippled. Nature, length of time, and cause.	Height. Ft.	Height. Ins	Color of— Complexion.	Color of— Hair.	Color of— Eyes.	Marks of Identification.	Place of Birth. Country.	Place of Birth. City or Town.	Seaport of Landing.	Date of Landing.	Name of SS.	Date of Examination.
1	Yes	Self	$5.00	No				Bro: William Hines Larimore, N. D.	No	No	No	No	Good	No	5	10¼	Fair	Sandy	Blue		Canada	Braeburst				April 25-08
2	"	Husband	None					Sister-in-Law: Mrs. L. W. Olmstead Larimore, N. D.	"	"	"	"	"	"	5	4	Med	Brn	"		"	Medonte				" 25-08
3	"	Father	"					Uncle: William Hines Larimore N. D.	"	"	"	"	"	"	"	"	"	"	"		"	Toronto				" 25-08
4	"	"	"					Uncle: " "	"	"	"	"	"	"	"	"	Dk	"	"		"	"				" 25-08
5	"	"	"					Uncle: " "	"	"	"	"	"	"	"	"	L. Brn	"	"		"	"				" 25-08
6	"	"	"					" "	"	"	"	"	"	"	"	"	Light	"	"		"	"				" 25-08
7	No		25.00					Sister: Mrs. Ezzy Brickhaus Newberry, Mich	"	"	"	"	"	"	5	6¼	"	Brn	Brn		"	Ottawa				" 25-08
8	Yes	Self	21.00					Bro: Donald J. Young Calumet, Mich	"	"	"	"	Poor Eyes	"	5	10	"	"	Hazel		"	Owen Sound				" 26-08
9	"	"	12.00					No address	"	"	"	"	Good	"	5	8¾	"	"	Blue		"	Vankleek Hill				" 26-08
10	"		25.00	Visit	Yes	9-04	Penn Yan, N.Y.	"	"	"	"	"	"	"	5	9¾	"	"	"		"	" "				" 26-08
11	"	"	60.00	No				Friend: Jeteyn Gordon Casper, Wyom	"	"	"	"	"	"	5	9¼	"	"	"		England	Barnley Quebec June 06 Tunisian				" 27-08
12	No	Son-in-law	0.00	Yes	9-03-04	Ashland, Wis. Mass	9-04	Father-in-Law: Peter Larimore Ashland, Wis.	Tuberculosis Chronic Bronchial cases suspected	"	"	"	"	"	5	9¼	Fair	Gray	"		Canada	St. Clet				" 29-08
13	Yes	Self	112.00	Visit	Yes	9-04	New Bedford Mass	Dec-04	No address	"	"	"	"	Good	"	5	7¼	Med	Brn	Brn		"	Ste Sophie				" 29-08
14	"	"	200.00	Visit	Yes	1904-08	Lowell, Mass	Mar-08	Son: Mountain, Mich	"	"	"	"	"	"	5	6¾	"	"	Blue	2 small moles on right cheek	"	" "				" 30-08
15	"	"	100.00	Yes	899	906	Marysville, Mont	Oct-06	Bro: James Shaffer Marysville, Mont.	"	"	"	"	"	"	5	11¼	Dark	Blk	Brn		"	St. Benoit				" 30-08
16	Finland	None		1902					Bro-in-law: " "	"	"	"	"	"	"	5	2½	Fair	Brn	Blue		"	" "				" 30-08
17	"	Self	8.00		910-03	Troughton, Mich	1903	Friend: Patrick McPeak Sand Lake, Mich.	Epileptic not contagious or infectious	"	"	"	"	"	5	9¾	Med	"	Brn		"	St Alphonse				" 30-08
18	"	"	"	Visit	Yes	1901-06	Fremont	898	Friend: Jules Dorais Hancock, Mich	"	"	"	"	Good	"	5	7¾	Dark	"	"	Small mole (red) on right cheek near eye	"	St Angle				May 1-08
19	"	"	None	"	Yes	1901-08	Baltimore	Apr. 08	No address	"	"	"	"	"	"	5	4½	Med.	"	Blue		"	Granby				" 2-08
20	"	"	40.00	Yes						"	"	"	"	"	"	5	6¾	Dark	"	Brn		"	Montreal				" 2-08
21	No	Husband	0.00	"				Husband: Frank Dugat Florence C. D.	"	"	"	"	"	"	5	0½	Fair	"	Blue		"	St Marschelle				" 2-08
22	Yes	Self	72.00	Yes	1899-02	Crandon Wis	Crandon	1902	Father: Antonine Baptiste Crandon Wis	"	"	"	"	"	"	5	7¼	Dark	"	Brn		"	St Andrew				" 2-08
23	"	Husband	None	No					Father-in-law: " "	"	"	"	"	"	"	5	6	Med	"	"		"	La Patineau				" 2-08
24	"	Father	"	"					Grandfather: " "	"	"	"	"	"	"			Fair	"	Blue		"	Chelmsford				" 2-08
25	No	Self	$50.00						Sister-in-Law: Mrs Lee Walton Richford Mich	"	"	"	"	Poor Eyes	"	5	10	"	Gray	"		"	Pelings Bay				" 2-08
26	Yes	Self	30.00	Yes				A. C. L.	Bro: Peter Daust Butte Mont	"	"	"	Yes	Good	Injured Abnormal Curvature of Spine	5	7¾	Dull Med	Blk	Brn		"	St Perrot				" 5-08
27	No	"	10.00	"					No address	"	"	"	No	"	Injured Abnormal Curvature of Spine	5	3¼	Med	Brn	Blue		"	Lavender				" 6-08
28	Yes		24.00	"					Bro-in-Law: Madame Makeur Lawrence Mich	"	"	"	"	Good	"	5	8	"	"	"	Bear across bridge of nose	"	Repentigny				" 7-08
29	"	Husband	None	"					Bro: " "	"	"	"	"	"	"	5	1½	"	"	Brn		"	St Jaspie				" 7-08
30	"	Father	"	"					Uncle: " "	"	"	"	"	"	"	"	"	"	"	"		"	Montreal				" 7-08

D. C. D.

CLASS E.

INSTRUCTIONS FOR FILLING ALIEN MANIFESTS.

Column 3 (*Age*).—The return of age in column 3 should be expressed in years or months, the latter applying only to those under 1 year of age.

Column 4 (*Sex*).—The entry in column 4 should be either M (male) or F (female).

Column 5 (*Married or single*).—The entry in column 5 should be either M (married), S (single), Wd (widowed), or D (divorced).

Column 6 (*Calling or occupation*).—The entry in column 6 should describe as accurately as possible the occupation, trade, or profession of each alien arrival, as for example: Civil engineer, stationary engineer, locomotive engineer, mining engineer, brass polisher, steel polisher, iron molder, wood turner, etc., and not simply as engineer, polisher, molder, turner, or other indefinite designations.

A distinction should be made between *farmers* and *farm laborers*, regardless of the amount of money shown, as follows:

A farmer is one who operates a farm, either for himself or others.

A farm laborer is one who works on a farm for the man who operates it.

Aliens intending to pass through and out of the United States should be recorded under head of occupation as "in transit;" those coming only for a temporary sojourn in the United States, but not intending to pass through in transit, should be classed as "tourists" under head of occupation.

Column 7 (*Able to read and write*).—Column 7 is subdivided and the entries therein should be either Yes—Yes (can read and write), No—No (can neither read nor write), or Yes—No (can read but not write).

Column 8 (*Nationality*).—Column 8 should be construed to mean the country of which immigrant is a citizen or subject.

Column 9 (*Race or people*).—The entry in column 9 should show the race or people as given in list on reverse side of alien manifest.

Special attention should be paid to the distinction between race and nationality. For instance, "France" appearing on a manifest does not necessarily mean "French" by race or people, and similarly, "French" appearing on a manifest does not necessarily mean "France" by nationality. An alien who is Irish, German, or Hebrew by race might properly come under the heading of United Kingdom or any other country by nationality. In this connection the following distinctions should be specially observed:

CUBAN.

The term "Cuban" refers to the Cuban people (not Negroes).

WEST INDIAN.

"West Indian" refers to the people of the West Indies other than Cuba (not Negroes).

SPANISH-AMERICAN.

"Spanish American" refers to the people of Central and South America of Spanish descent.

AFRICAN (BLACK).

"African (black)" refers to the African Negro, whether coming from Cuba or other islands of the West Indies, North or South America, Europe, or Africa. Any alien whose appearance indicates an admixture of Negro blood should be classified under this heading.

ITALIAN (NORTH).

The people who are native to the basin of the River Po in northern Italy (i. e., compartments of Piedmont, Lombardy, Venetia, and Emelia) and their descendants, whether residing in Italy, Switzerland, Austria-Hungary, or any other country, should be classed as "Italian (north)." Most of these people speak a Gallic dialect of the Italian language.

ITALIAN (SOUTH).

The people who are native to that portion of Italy south of the basin of the River Po (i. e., compartments of Liguria, Tuscany, the Marches, Umbria, Rome, the Abruzzi and Molise, Campania, Apulia, Basilicata, Calabria, Sicily, and Sardinia) and their descendants, should be classed as "Italian (south)."

Column 10 (*Last permanent residence*).—The entries in column 10 should show the *country and city or town* of last permanent residence. It is important for statistical purposes that country of last permanent residence independent of country of temporary residence, nationality, or race be shown.

Aliens who are permanent residents of the United States and are returning from a visit abroad should be recorded on manifests as United States for country of last permanent residence.

Column 11 (*Name and complete address of nearest relative or friend in country whence alien came*).—The entry in column 11 should give name and address of such relative. If no such relative living, give name and address of friend.

Column 12 (*Final destination*).—The entry in column 12 should show definitely the place (city or town) of final destination if within the United States; country, if outside the United States.

Column 14 (*Whether having a ticket to such final destination*).—The entry in column 14 should be either Yes (ticket) or No (no ticket).

Column 15 (*By whom was passage paid*).—The entry in column 15 should show definitely by whom passage was paid, as self; husband, father, brother, or other relative; friend; steamship company, etc.

Column 16 (*Whether in possession of $50, and if less, how much*).—The entry in column 16 should give in each case (individual or family) the exact amount of money shown.

Money brought by the head of a family should not be divided among the several members of the family.

Column 17 (*Whether ever before in the United States; and if so, when and where*).—The entries in column 17 should show whether or not (Yes or No) in the United States before; and if so, the year (or period of years), place, and date of last departure from the United States; as 1894–97; Philadelphia; Dec. 6, 1897.

Column 18 (*Going to join relative or friend; and if so, what relative or friend*).—The entry in column 18 should show whether going to join either a relative or friend; and if so, what relative or friend, with name and complete address.

Columns 19 to 33.—The answers in these columns should be complete, as indicated by the several headings.

LIST OF RACES OR PEOPLES.

African (black).
Armenian.
Bohemian.
Bosnian.
Bulgarian.
Chinese.
Croatian.
Cuban.
Dalmatian.
Dutch.
East Indian.
English.
Finnish.
Flemish.
French.
German.
Greek.
Hebrew.
Herzegovinian.
Irish.
Italian (North).
Italian (South).
Japanese.
Korean.
Lithuanian.
Magyar.
Mexican.
Montenegrin.
Moravian.
Pacific Islander.
Polish.
Portuguese.
Roumanian.
Russian.
Ruthenian (Russniak).
Scandinavian (Norwegians, Danes, and Swedes).
Scotch.
Servian.
Slovak.
Slovenian.
Spanish.
Spanish-American.
Syrian.
Turkish.
Welsh.
West Indian.

NOT USED

Form 1—Canada.

WHEN USED RETURN TO 333 ST. ANTOINE ST., MONTREAL, AT END OF EACH MONTH

Department of Commerce and Labor
IMMIGRATION SERVICE

LIST OR MANIFEST OF ALIEN PASSENGERS APPLYING FOR ADMISSION

Required by the regulations of Secretary of Commerce and Labor of the

SHEET NO. ... 11—1504

PORT OF Sault Ste Marie Michigan

1	2		3	4	5	6	7		8	9	10		11	12	
No. on List.	NAME IN FULL. Family Name.	Given Name.	Age. Yrs.	Mos.	Sex. Married or Single.	*Calling or Occupation.	Able to— Read.	Write.	Nationality. (Country of which citizen or subject.)	†Race or People.	Last Permanent Residence. Country.	City or Town.	The name and complete address of nearest relative or friend in country whence alien came.	Final Destination. State.	City or Town.
1	McLaughlin	William	33	M S	Farmer	yes	yes		Canada	Scotch	Canada	St Malachie	Cousin; George Downs St Jerome P.Q. Can.	Mich	Cheboygan
2	McLaughlin	Sarah	32	F Wid	Home	"	"		"	Scotch	"	"	Bro.; George Downs St Malachie Dorchester Co. P.Q. Can.	"	"
3	Newman	William Henry	1	M S	"	No	No		"	English	"	Alcelia	Grandfather; Henry Newman 58 Edward St. Barrie Ont.	"	E. Charlevoix
Debarred	Couteau	Pierre	57		Laborer	"	"		"	French	"	Algoma	Bro.; Hector Couteau Three Rivers P.Q. Can.	"	Blainey
5	Gauthier	Joseph	22		"	yes	yes		"	"	"	Cobertal	Mother; Elzer Tremblay Shawenegan Falls P.Q. Can.	"	"
6	Perreault	Arthur	2		"				"	"	"	Pentilley	Father; Percy Corrson Pentilley, Nicolet Co. P.Q. Can.	"	"
7	Labrie	William	21		"	No	No		"	"	"	De Brook	Father; Felicien Labrie De Brook Ont. Can.	Minn	St. Paul
8	Joly	Joseph Jr	20		Baker	yes	yes		"	"	"	Montreal	Father; Joseph Joly Ste St. Anne des Plaines P.Q. Can	"	"
9	Joly	Albert	8		Laborer	"	"		"	"	"	"	Father; " " "	"	"
10	Bisson	Gordon	8		Bookeeper	"	"		"	English	"	Peru	Sister; Mrs Allie Laloo Sault Ste Marie Ont. Can.	Cal	Fowler
11	MacDonald	George	33		Ore Miner	"	"		"	Scotch	"	Cape River	Mother; Elizabeth MacDonald Cape River Halifax Co. Nova Scotia	Idaho	Baker
12	Ogilvie	William	37		Farmer	"	"		"	"	"	Brillford	Father; John Ogilvie Cape River Halifax Co. Nova Scotia	"	"
13	Cormier	Lawrence	20		Laborer	"	"		"	French	"	New Richmond	Father; Jerome Cormier New Richmond Bonaventure, P.Q. Can.	Mich	W. Escanaba
14	Cormier	Philip	15		"	"	"		"	"	"	"	Father; " " "	"	"
15	Chambers	Edwin Charles	34	M	Coachman	"	"		"	English	"	St Catharines	Uncle; Harry Martin Elmstead Bungay Suffolk Eng	Minn	Minneapolis
16	Chambers	Grace	28	F	Home	"	"		"	"	"	"	Sister; Mrs Minnie Davis 14 Acacia Rd London Eng	"	"
17	Chambers	Nellie Margaret	5	S	"	No	No		"	"	"	"	Aunt; " " "	"	"
18	Chambers	Ethel Gertrude	7		"				"	"	"	"	Aunt; " " "	"	"
19	Chambers	Edwin George	3	M	"	"	"		"	"	"	"	Aunt; " " "	"	"
20	Cuillerier	Eugene	50	M	Civil Engineer	yes	yes		"	Irish	"	Sault Ste Marie	Wife; Mrs Eugene O'Sullivan Ch. Dist. Stand. Offic. Sault Ste. Marie, Ont. Can.	Mich	Bay City
21	Grieve	Archibald J.	70		Farm Laborer	"	"		"	"	"	Greenfield	Cousin; John D. McPherson Lot 5 Con 3 Kenyon Alexandria, Ont. Can	Minn	Glenquet
22	Grieve	Mary Ann	43	F	Home	"	"		"	"	"	"	Father; Alex Cameron Lot 2 Con 5 Kenyon Greenfield Ont. Can	"	"
23	Young	William J.	16	M	S Laborer	"	"		"	"	"	"	Grandfather; " " "	"	"
24	Young	Mary M.	4	F	Home	"	"		"	"	"	"	Grandfather; " " "	"	"
25	Young	Adam E.	2	M	"	"	"		"	"	"	"	" " "	"	"
26	Young	Boyce E.	1		"	"	"		"	"	"	"	" " "	"	"
27	Young	Margaret	8	F	"	"	"		"	"	"	"	" " "	"	"
28	Young	Mary E.	6		"	"	"		"	"	"	"	" " "	"	"
29	Young	Sarah M.	4		"	No	No		"	"	"	"	" " "	"	"
30	Young	Claude	2	M	"	"	"		"	"	"	"	" " "	"	"

CLOSED. NOT USED

[redacted] "Race or People" is to be determined by the stock from which aliens sprang and the language they speak. List of races will be found on back of this sheet.

NO PASSENGER WHO ARRIVED AT A CANADIAN OCEAN PORT FROM A FOREIGN SEAPORT WITHIN ONE YEAR OF DATE OF EXAMINATION MAY BE MANIFESTED ON THIS SHEET.

TO THE UNITED STATES FROM FOREIGN CONTIGUOUS TERRITORY

United States, under Act of Congress approved February 20, 1907

57

MONTH OF May, 1908

Class E

(OVER.)

11—1594

13	14	15	16	17			18	19	20	21	22	23	24	SUPPLEMENTAL INFORMATION REQUIRED BY NATURALIZATION ACT APPROVED JUNE 29, 1906.						SUPPLEMENTAL INFORMATION REQUIRED BY IMMIGRATION REGULATIONS.			
					If Yes—									25	26	27	28	29		30	31	32	33
No. on List.	Whether having a ticket to such final destination.	By whom was passage paid? (Whether father, friend, himself, or other person, and whether person has $50 or more, or less amount.)	Whether in possession of $50 and if less, how much?	Whether ever before in the United States; and if so, when and where? Yes or No.	Year or period of years.	Where?	Whether going to join a relative or friend; and if so, what relative or friend, and his name and complete address.	Ever in prison or almshouse, or institution for care or treatment of the insane, or supported by charity? If so, which?	Whether a Polygamist.	Whether an Anarchist.	Whether coming by reason of any offer, solicitation, promise, or agreement, expressed or implied, to labor in the United States.	Condition of Health, Mental and Physical.	Deformed or Crippled. Nature, length of time, and cause.	Height. Ft.	Ins	Complexion.	Color of— Hair.	Eyes.	Marks of Identification.	Place of Birth. Country.	City or Town.	Seaport of Landing.	Date of Landing.	Name of SS.	Date of Examination.
1	Yes	Self	$30	Yes	Year Past	Escanaba Mich	Father: John D. Laughlin Cheboygan Mich	No	No	No	No	Good	No	5	11½	Med	Blu	Blue	Canada	St. Malachie				May 8.08
2	"	Home	Home	Yes	Past	10-08	Uncle: Ernest Newman St. Charles Mich	"	"	"	"	"	"	5	4½	"	Blue	"	"	St. Henri				" 8.08
3		Father	do				do address	"	"	"	"	"	"				Fair	Blu	Blu	"	Nicolet				" 9.08
4	Yes	Self	$30	Yes	Past	Apr-08		"	"	"	"	Trachoma	"	5	2½	Med	Dk Blue	Almost Bald	"	Three Rivers				" 12.08
5	Yes	"	Home	Yes	1906-07	New York State Fall 07		"	"	"	"	Good	"	5	8	Fair	D Blu	Blu	"	Roberval				" 12.08
6	Yes	"	$45	Yes	Past	Michigan "		"	"	"	"	"	"	5	5	Med	"	Hazel	"	Pentiticy				" 12.08
7	Yes	"	$30	do				"	"	"	"	"	"	5	8½	Sallow	Blu	Blu	"	De Brook				" 12.08
8	"	"	$30	"				"	"	"	"	"	"	5	10½	Med	"	"	"	St Anne des Plaines				" 12.08
9	"	"	"	"				"	"	"	"	"	"	5	7	"	Blk	"	"	"				" 12.08
10	"	Brother	$60	Yes	Past	Mich 1905	Father: Wm G Bilson Fowler Cal	"	"	"	"	"	"	5	9	"	Blu	Blue	"	Little Current				" 14.08
11	Yes	Self	$70	Yes	Past	1907 Baker Idaho Dec 23 07	Uncle: Spencer Dins Baker Idaho	"	"	"	"	"	"	5	8½	Ruddy	"	"	"	Sayo River				" 15.08
12	"	"	$30	do			Friend: George Dins Baker Idaho	"	"	"	"	"	"	5	10	Med	"	"	"	"				" 15.08
13	Yes	"	$2				Father: Edmund Cramer North Escanaba Mich	"	"	"	"	Yellowish conjunct Inflammation	"	5	8¾		Blu		✓	"	New Richmond				" 15.08
14		Father	Home	do			Bro-in-law: George Cranbrook 18 E St. Minneapolis Minn	"	"	"	"	"	"	5	5½		"	Blue		"					" 15.08
15	"	Self	$25	Yes	1904-05	Buffalo N.Y.	Bro: do	"	"	"	"	Good	"	5	8½		"	Blu		"					" 16.08
16		Husband	Home	do			Uncle:	"	"	"	"	"	"	5	2½	Fair	"	Gray		England	Brixton	Newfork	1902	Galia	" 16.08
17		Father					Uncle:	"	"	"	"	"	"				"	Light blue		"	London	Halifax	1891	Parisian	" 16.08
18							Uncle:	"	"	"	"	"	"							Canada	Toronto				" 16.08
19							Uncle:	"	"	"	"	"	"							"	"				" 16.08
20	Yes	Self	$2.00	Yes	1904-04	Sault St Marie Aug 04	Friend: Bert Newman Bay Home, Bay City Mich	"	"	"	"	"	"				Med	Blu		"	"				" 16.08
21	Yes	"	$30	"	Past	8	Bro-in-law: Elmer R Mc Phee Cloquet Minn	"	"	"	"	"	"	5	9¾	Med	Blk	Blue		Iceland	Millstreet	Quebec	1901	Tunisian	" 18.08
22		Sister-in-law	Home	"	1907-08	Eagle Bay Nfld	Bro: Allen R Mc Phee Cloquet Minn	"	"	"	"	"	"	5	6½	Fair	"	Blue		Canada	Alexandria				" 19.08
23		Father		"	05-1	"	Uncle:	"	"	"	"	"	"							"	Greenfield				" 19.08
24				"	05-08	"		"	"	"	"	"	"				Med			"	Montreal				" 19.08
25				"	04-05	"		"	"	"	"	"	"					Blu	Hazel	"	"				" 19.08
26				"	05-8	"		"	"	"	"	"	"					Blk	Blu	"	"				" 19.08
27				"	03-05	"		"	"	"	"	"	"					Blu		"	"				" 19.08
28				"	05-X	"		"	"	"	"	"	"						Hazel	"	"				" 19.08
29				"	05-08	"		"	"	"	"	"	"					Blk	Blu	"	Alexandria				" 19.08
30				"	00-04	"		"	"	"	"	"	"							"	"				" 19.08
31																									" 19.08

D. C. D.

CLASS E.

INSTRUCTIONS FOR FILLING ALIEN MANIFESTS.

Column 3 (*Age*).—The return of age in column 3 should be expressed in years or months, the latter applying only to those under 1 year of age.

Column 4 (*Sex*).—The entry in column 4 should be either M (male) or F (female).

Column 5 (*Married or single*).—The entry in column 5 should be either M (married), S (single), Wd (widowed), or D (divorced).

Column 6 (*Calling or occupation*).—The entry in column 6 should describe as accurately as possible the occupation, trade, or profession of each alien arrival, as for example: Civil engineer, stationary engineer, locomotive engineer, mining engineer, brass polisher, steel polisher, iron molder, wood turner, etc., and not simply as engineer, polisher, molder, turner, or other indefinite designations.

A distinction should be made between *farmers* and *farm laborers*, regardless of the amount of money shown, as follows:

A farmer is one who operates a farm, either for himself or others.

A farm laborer is one who works on a farm for the man who operates it.

Aliens intending to pass through and out of the United States should be recorded under head of occupation as "in transit;" those coming only for a temporary sojourn in the United States, but not intending to pass through in transit, should be classed as "tourists" under head of occupation.

Column 7 (*Able to read and write*).—Column 7 is subdivided and the entries therein should be either Yes—Yes (can read and write), No—No (can neither read nor write), or Yes—No (can read but not write).

Column 8 (*Nationality*).—Column 8 should be construed to mean the country of which immigrant is a citizen or subject.

Column 9 (*Race or people*).—The entry in column 9 should show the race or people as given in list on reverse side of alien manifest.

Special attention should be paid to the distinction between race and nationality. For instance, "France" appearing on a manifest does not necessarily mean "French" by race or people, and similarly, "French" appearing on a manifest does not necessarily mean "France" by nationality. An alien who is Irish, German, or Hebrew by race might properly come under the heading of United Kingdom or any other country by nationality. In this connection the following distinctions should be specially observed:

CUBAN.

The term "Cuban" refers to the Cuban people (not Negroes).

WEST INDIAN.

"West Indian" refers to the people of the West Indies other than Cuba (not Negroes).

SPANISH-AMERICAN.

"Spanish-American" refers to the people of Central and South America of Spanish descent.

AFRICAN (BLACK).

"African (black)" refers to the African Negro, whether coming from Cuba or other islands of the West Indies, North or South America, Europe, or Africa. Any alien whose appearance indicates an admixture of Negro blood should be classified under this heading.

ITALIAN (NORTH).

The people who are native to the basin of the River Po in northern Italy (i. e., compartments of Piedmont, Lombardy, Venetia, and Emelia) and their descendants, whether residing in Italy, Switzerland, Austria-Hungary, or any other country, should be classed as "Italian (north)." Most of these people speak a Gallic dialect of the Italian language.

ITALIAN (SOUTH).

The people who are native to that portion of Italy south of the basin of the River Po (i. e., compartments of Liguria, Tuscany, the Marches, Umbria, Rome, the Abruzzi and Molise, Campania, Apulia, Basilicata, Calabria, Sicily, and Sardinia) and their descendants, should be classed as "Italian (south)."

Column 10 (*Last permanent residence*).—The entries in column 10 should show the *country and city or town* of last permanent residence. It is important for statistical purposes that country of last permanent residence independent of country of temporary residence, nationality, or race be shown.

Aliens who are permanent residents of the United States and are returning from a visit abroad should be recorded on manifests as United States for country of last permanent residence.

Column 11 (*Name and complete address of nearest relative or friend in country whence alien came*).—The entry in column 11 should give name and address of such relative. If no such relative living, give name and address of friend.

Column 12 (*Final destination*).—The entry in column 12 should show definitely the place (city or town) of final destination if within the United States; country, if outside the United States.

Column 14 (*Whether having a ticket to such final destination*).—The entry in column 14 should be either Yes (ticket) or No (no ticket).

Column 15 (*By whom was passage paid*).—The entry in column 15 should show definitely by whom passage was paid, as self; husband, father, brother, or other relative; friend; steamship company, etc.

Column 16 (*Whether in possession of $50, and if less, how much*).—The entry in column 16 should give in each case (individual or family) the exact amount of money shown.

Money brought by the head of a family should not be divided among the several members of the family.

Column 17 (*Whether ever before in the United States; and if so, when and where*).—The entries in column 17 should show whether or not (Yes or No) in the United States before; and if so, the year (or period of years), place, and date of last departure from the United States; as 1894–97; Philadelphia; Dec. 6, 1897.

Column 18 (*Going to join relative or friend; and if so, what relative or friend*).—The entry in column 18 should show whether going to join either a relative or friend; and if so, what relative or friend, with name and complete address.

Columns 19 to 37.—The answers in these columns should be complete, as indicated by the several headings.

	TOTAL	ADMITTED	DEPORTED	PENDING	DISAPPEARED
	9	8	1	—	—
CLASS B	9	8	1	—	—
	5	5	—	—	—
CLASS C	5	5	—	—	—
	15	15	—	—	—
CLASS D	15	15	—	—	—
	176	172	4	—	—
CLASS E	176	172	4	—	—
TOTAL	205	200	5	#	#

CLASS B

ALLAN.			GRAND TRUNK						MISCL.		
ADMITTED	DEBARRED	PENDING	ADMITTED	DEBARRED	PENDING	ADMITTED	DEBARRED	PENDING	ADMITTED	DEBARRED	PENDING
4	—	—	2	1	—	—	2	—	—	—	—
4	—	—	2	1	—	—	2	—	—	—	—

NON-IMMIGRANTS.

In Transit	#
Tourists	#
Residents of United States	8
Total	8

LIST OF RACES OR PEOPLES.

African (black).	Korean.
Armenian.	Lithuanian.
Bohemian.	Magyar.
Bosnian.	Mexican.
Bulgarian.	Montenegrin.
Chinese.	Moravian.
Croatian.	Pacific Islander.
Cuban.	Polish.
Dalmatian.	Portuguese.
Dutch.	Roumanian.
East Indian.	Russian.
English.	Ruthenian (Russniak).
Finnish.	Scandinavian (Norwegians, Danes, and Swedes).
Flemish.	Scotch.
French.	Servian.
German.	Slovak.
Greek.	Slovenian.
Hebrew.	Spanish.
Herzegovinian.	Spanish-American.
Irish.	Syrian.
Italian (North).	Turkish.
Italian (South).	Welsh.
Japanese.	West Indian.

11—1564

NOT USED

RECEIVED
MAY 27 1908
U. S. Commissioner of Immigration
MONTREAL

Form 1—Canada.

WHEN USED RETURN TO 233 ST. ANTOINE ST., MONTREAL, AT END OF EACH MONTH

Department of Commerce and Labor
IMMIGRATION SERVICE

LIST OR MANIFEST OF ALIEN PASSENGERS APPLYING FOR ADMISSION

Required by the regulations of Secretary of Commerce and Labor of the

SHEET NO. 2 ..... 11—1594

PORT OF Sault Ste. Marie Michigan,

1	2		3	4	5	6	7		8	9	10		11	12	
No. on List.	NAME IN FULL. Family Name.	Given Name.	Age. Yrs.	Mos.	Sex. Married or Single.	*Calling or Occupation.	Able to— Read.	Write.	Nationality. (Country of which citizen or subject.)	†Race or People.	Last Permanent Residence. Country.	City or Town.	The name and complete address of nearest relative or friend in country whence alien came.	Final Destination. State.	City or Town.
1	Kerr	Katherine S	2	1/12	F S	Home	No	No	Canada	Irish	Canada	Keenyside	Grandfather: Alex Cameron R.F.D. 3 Kenyon Keenyside Ont. Can.	Minn.	Eloquet
2	Field	Daniel	26	M	"	Carpenter	Yes	Yes	"	Hebrew	"	Toronto	Father: Marks Field 27 Cadley St London - Eng	"	Minneapolis
Debarred 3	Thomas	Robert	25	"	"	Store Clerk	"	"	"	Scotch	"	Killaloe	Brother: Mrs James Pinson Eganville Ont Can.	Mich	Marquette
4	Thomas	Martha	26	F	"	Domestic	"	"	"	"	"	Ottawa	Brother: Mrs James Pinson	"	"
5	Pinson	Hosea	67	M	M	Farmer	"	"	"	Irish	"	Tarbeuth	Bro-in-law: T. McLeod Desbarats Ont. Can.	"	Bruce Twp
6	Pinson	Paul	17	"	S	Farm Labor	"	"	"	"	"	"	Uncle: " "	"	"
7	Baccari	Francisco	2	"	"	Home	No	No	"	Italian-South	"	Sault Ste. Marie	Grandfather: Francisco Baccari Conflenti Catanzaro, Italy	"	Sault Ste. Marie
8	Baccari	Ernesto	1	"	"	"	"	"	"	"	"	"	" " "	"	"
9	Weaver	Percie	30	F	M	"	"	"	Newfoundland	English Newfoundland	Ripsons Harbor		Mother: Mrs Rachel Noble Ripsons Harbor Newfoundland	"	Bessemer
10	Stobbe	William A	11	M	S	"	Yes	Yes	"	"	"	"	Grandmother: " " "	"	"
11	Stobbe	Frederick	8				No	No	"	"	"	"	Grandmother: " " "	"	"
12	Stobbe	Rosie	5										Grandmother: " " "	"	"
13	Stobbe	Hattie	3						Canada				Grandmother: " " "	"	"
14	Stobbe	Hedie	1						Newfoundland				Grandmother: " " "	"	"
15	St Louis	Eugene	20			Laborer	Yes	Yes	Canada	French	Canada	Notre Dame du Lous	Father: Louis St Jules Notre Dame du Lous P.Q. Can.	"	Sault Ste. Marie
16	Provost	George	21			"						Caspie	Father: Telesphore Provost Caspie P.Q. Can.	"	"
17	NOT USED														
18	NOT USED														
19	NOT USED														
20	NOT USED														
21	NOT USED														
22	NOT USED														
23	NOT USED														
24	NOT USED														
25	NOT USED														
26	NOT USED														
27	NOT USED														
28	NOT USED														
29	NOT USED														
30	NOT USED														

CLASS E.

16

* Instead of inquiring concerning occupation, it is sufficient if answer is made either to Commissioner, stating he is a laborer, a professional man, or "without occupation," as the case may be.

† "Race or People" is to be determined by the stock from which aliens sprang and the language they speak. List of races will be found on back of this sheet.

NO PASSENGER WHO ARRIVED AT A CANADIAN OCEAN PORT FROM A FOREIGN SEAPORT WITHIN ONE YEAR OF DATE OF EXAMINATION MAY BE MANIFESTED ON THIS SHEET.

58

TO THE UNITED STATES FROM FOREIGN CONTIGUOUS TERRITORY

United States, under Act of Congress approved February 20, 1907

MONTH OF May, 1908 Class 6.

(OVER.)

11—1594

13	14	15	16	17			18	19	20	21	22	23	24	SUPPLEMENTAL INFORMATION REQUIRED BY NATURALIZATION ACT APPROVED JUNE 29, 1906.					SUPPLEMENTAL INFORMATION REQUIRED BY IMMIGRATION REGULATIONS.			
														25	26	27	28	29	30	31	32	33
No. on List.	Whether having a ticket to such final destination.	By whom was passage paid? (Whether acquired by himself, whether paid for by relatives or friends, and if so, what relatives or friends, whether by employer, or by whom.)	Whether in possession of $50, and if less, how much?	Whether ever before in the United States; and if so, when and where?			Whether going to join a relative or friend; and if so, what relative or friend, and his name and complete address.	Whether ever in prison or almshouse, or institution for the insane, or supported by charity? If so, which?	Whether a Polygamist.	Whether an Anarchist.	Whether coming by reason of any offer, solicitation, promise, or agreement, express, implied, to labor in the United States.	Condition of Health, Mental and Physical.	Deformed or Crippled. Nature, length of time, and cause.	Height. Ft.	Height. Ins	Complexion.	Color of— Hair. Eyes.	Marks of Identification.	Place of Birth. Country.	Place of Birth. City or Town.	Seaport of Landing.	Date of Landing.	Name of SS.	Date of Examination.
				Yes or No.	If Yes— Year or period of years.	If Yes— Where?																
1	Yes	Father	Yes	No			Stepmother: Ellen K McRae	No	No	No	No	Good	No			Med	Blk	Brn		Canada	Alexandria				May 19-08
2	"	Self	$4.00	Yes	1907	Minneapolis Minn	Cousin: Lenett Cyr Minneapolis Minn.	"	"	"	"	"	"	5' 2		"	Brn	"		England	London	Portland	May 26-08	Bowerman	" 19-08
3	"	"	15.00	No		L. P. C.	Friend: Jane Martell Sault Ste Marguette Mich	"	"	"	"	2 legs off below knee, 1 leg off above knee, 1906		5' 7		"	"	Hazel		Canada	Eganville				" 20-08
4	"	"	5.00	Yes	5 mo	Marquette Mich	Mar 06. Cousin: " "	"	"	"	"	Good	No	5' 3		"	Blk	Blue		"	"				" 20-08
5	No	"	400.00	No		Michigan	1867 No address	"	"	"	"	Good, crutch for shortness of one leg	"	5' 9		Fair	Gray	Brn		"	Cumberland				" 21-08
6	"	Father	Home	"	1907	"	Nov-07 Friend: Eugene Peigalow	"	"	"	"	Good	"	5' 10		"	Brn	Blue		"	Farbenth				" 21-08
7	Yes	"	"	No			Ashmun St Sault Ste Marie Mich	"	"	"	"	"	"	"		"	"	"		"	St. William				" 21-08
8	"	"	"	"			" " "	"	"	"	"	"	"			Med	"	Brn		"	"				" 21-08
9	"	Self	2.00	"			Husband: Rudiment Webber Kewaunee Mich.	"	"	"	"	"	"	5' 2½		Fair	"	"		Newfoundland	Keppen Harbor				" 22-08
10	"	Brother	Home	"			Father: " "	"	"	"	"	"	"			Fair	"	"		"	Tilcove				" 22-08
11	"	"	"	"			Father " "	"	"	"	"	"	"			"	"	"		"	"				" 22-08
12	"	"	"	"			Father " "	"	"	"	"	"	"			Med	"	"		"	"				" 22-08
13	"	"	"	"			Father " "	"	"	"	"	"	"			Fair	"	"		Canada	Cape Briton				" 22-08
14	"	"	"	"			Father " "	"	"	"	"	"	"			Med	"	"		Newfoundland	Tilcove				" 22-08
15	"	Self	9.00	"			No address	"	"	"	"	"	"	5' 5		"	"	Blue		Canada	Notre Dame de Lourdes				" 23-08
16			15.00											5' 4½		Dark	"	Dark Hair		"	Quebec				" 23-08
17																						
18																						
19																						
20																						
21																						
22																						
23																						
24																						
25																						
26																						
27																						
28																						
29																						
30																						

Frank M. Jewett
David P. Carr
Edgar J. Bailey
Simon L. Sinnes
John H. Wilson
Edward U. Warwick

CLASS E.

INSTRUCTIONS FOR FILLING ALIEN MANIFESTS.

Column 3 (*Age*).—The return of age in column 3 should be expressed in years or months, the latter applying only to those under 1 year of age.

Column 4 (*Sex*).—The entry in column 4 should be either M (male) or F (female).

Column 5 (*Married or single*).—The entry in column 5 should be either M (married), S (single), Wd (widowed), or D (divorced).

Column 6 (*Calling or occupation*).—The entry in column 6 should describe as accurately as possible the occupation, trade, or profession of each alien arrival, as for example: Civil engineer, stationary engineer, locomotive engineer, mining engineer, brass polisher, steel polisher, iron molder, wood turner, etc., and not simply as engineer, polisher, molder, turner, or other indefinite designations.

A distinction should be made between *farmers* and *farm laborers*, regardless of the amount of money shown, as follows:

A farmer is one who operates a farm, either for himself or others.

A farm laborer is one who works on a farm for the man who operates it.

Aliens intending to pass through and out of the United States should be recorded under head of occupation as "in transit;" those coming only for a temporary sojourn in the United States, but not intending to pass through in transit, should be classed as "tourists" under head of occupation.

Column 7 (*Able to read and write*).—Column 7 is subdivided and the entries therein should be either Yes—Yes (can read and write), No—No (can neither read nor write), or Yes—No (can read but not write).

Column 8 (*Nationality*).—Column 8 should be construed to mean the country of which immigrant is a citizen or subject.

Column 9 (*Race or people*).—The entry in column 9 should show the race or people as given in list on reverse side of alien manifest.

Special attention should be paid to the distinction between race and nationality. For instance, "France" appearing on a manifest does not necessarily mean "French" by race or people, and similarly, "French" appearing on a manifest does not necessarily mean "France" by nationality. An alien who is Irish, German, or Hebrew by race might properly come under the heading of United Kingdom or any other country by nationality. In this connection the following distinctions should be specially observed:

CUBAN.

The term "Cuban" refers to the Cuban people (not Negroes).

WEST INDIAN.

"West Indian" refers to the people of the West Indies other than Cuba (not Negroes).

SPANISH-AMERICAN.

"Spanish-American" refers to the people of Central and South America of Spanish descent.

AFRICAN (BLACK).

"African (black)" refers to the African Negro, whether coming from Cuba or other islands of the West Indies, North or South America, Europe, or Africa. Any alien whose appearance indicates an admixture of Negro blood should be classified under this heading.

ITALIAN (NORTH).

The people who are native to the basin of the River Po in northern Italy (i. e., compartments of Piedmont, Lombardy, Venetia, and Emelia) and their descendants, whether residing in Italy, Switzerland, Austria-Hungary, or any other country, should be classed as "Italian (north)." Most of these people speak a Gallic dialect of the Italian language.

ITALIAN (SOUTH).

The people who are native to that portion of Italy south of the basin of the River Po (i. e., compartments of Liguria, Tuscany, the Marches, Umbria, Rome, the Abruzzi and Molise, Campania, Apulia, Basilicata, Calabria, Sicily, and Sardinia) and their descendants, should be classed as "Italian (south)."

Column 10 (*Last permanent residence*).—The entries in column 10 should show the *country and city or town* of last permanent residence. It is important for statistical purposes that country of last permanent residence independent of country of temporary residence, nationality, or race be shown.

Aliens who are permanent residents of the United States and are returning from a visit abroad should be recorded on manifests as United States for country of last permanent residence.

Column 11 (*Name and complete address of nearest relative or friend in country whence alien came*).—The entry in column 11 should give name and address of such relative. If no such relative living, give name and address of friend.

Column 12 (*Final destination*).—The entry in column 12 should show definitely the place (city or town) of final destination if within the United States; country, if outside the United States.

Column 14 (*Whether having a ticket to such final destination*).—The entry in column 14 should be either Yes (ticket) or No (no ticket).

Column 15 (*By whom was passage paid*).—The entry in column 15 should show definitely by whom passage was paid, as self; husband, father, brother, or other relative; friend; steamship company, etc.

Column 16 (*Whether in possession of $50, and if less, how much*).—The entry in column 16 should give in each case (individual or family) the exact amount of money shown.

Money brought by the head of a family should not be divided among the several members of the family.

Column 17 (*Whether ever before in the United States; and if so, when and where*).—The entries in column 17 should show whether or not (Yes or No) in the United States before; and if so, the year (or period of years), place, and date of last departure from the United States; as 1894–97; Philadelphia; Dec. 6, 1897.

Column 18 (*Going to join relative or friend; and if so, what relative or friend*).—The entry in column 18 should show whether going to join either a relative or friend; and if so, what relative or friend, with name and complete address.

Columns 19 to 37.—The answers in these columns should be complete, as indicated by the several headings.

REC'D
MAY 27 1908
U. S. Com.
MON...
REC'D
MAY 27 1908
U. S. Commissioner
MONTREAL

LIST OF RACES OR PEOPLES.

African (black).
Armenian.
Bohemian.
Bosnian.
Bulgarian.
Chinese.
Croatian.
Cuban.
Dalmatian.
Dutch.
East Indian.
English.
Finnish.
Flemish.
French.
German.
Greek.
Hebrew.
Herzegovinian.
Irish.
Italian (North).
Italian (South).
Japanese.
Korean.
Lithuanian.
Magyar.
Mexican.
Montenegrin.
Moravian.
Pacific Islander.
Polish.
Portuguese.
Roumanian.
Russian.
Ruthenian (Russniak).
Scandinavian (Norwegians, Danes, and Swedes).
Scotch.
Servian.
Slovak.
Slovenian.
Spanish.
Spanish-American.
Syrian.
Turkish.
Welsh.
West Indian.

Form 2—Canada.

WHEN USED RETURN TO 333 ST. ANTOINE ST., MONTREAL, AT END OF EACH MONTH

Department of Commerce and Labor
IMMIGRATION SERVICE

LIST OR MANIFEST OF ALIEN PASSENGERS APPLYING FOR ADMISSION

Required by the regulations of Secretary of Commerce and Labor of the

SHEET NO. 1

11—2663

1704 — PER [illegible] — LINE SS. CO. PORT

1	2		3	4	5	6	7		8	9	10		11	12	
No. on List.	NAME IN FULL. Family Name.	Given Name.	Age. Yrs.	Mos.	Sex. Married or Single.	*Calling or Occupation.	Able to— Read.	Write.	Nationality. (Country of which citizen or subject.)	†Race or People.	Last Permanent Residence. Country.	City or Town.	The name and complete address of nearest relative or friend in country whence alien came.	Final Destination. State.	City or Town.
1	Sluyks	[illegible]	20	4	[illegible]	[illegible]			[illegible]	Dutch	Canada	[illegible]	[illegible]	[illegible]	Mont. Helena
2	Stark	[illegible]	[illegible]		[illegible]	[illegible]			Scotland	Scotch	"	[illegible]	[illegible]	[illegible]	[illegible]
3	Christie	Douglas	19	"	"	Laborer	"	"	"	"	"	Regina	Father. Thomas Christie Garnwood - Grange. Scotland	"	Shelby Jct.
4	Wynne	William J.	22	"	"	"	"	"	England	English	"	Lethbridge	Father - Albert Wynne Hight st. Poplar. London England	"	"
5	NOT USED														
6	NOT USED														

Per C. P. R. S. S. Co.

7	Mackie	George	25	"	"	Farm Laborer	Yes	Yes	Scotland	Scotch	Canada	Lethbridge	Father George Mackie Muirfield Cottages. Scotland	Mont	Chinook
8	Lawson	James	23	"	"	"	"	"	"	"	"	"	Father - John Lawson Blair Bogie - Scotland	"	"
9	Slaughter	Arthur C.	23	"	"	Laborer	"	"	England	English	"	"	Mother - Mrs Edith Slaughter Sandhurst. Kent. England	"	Great Falls
10	Kinread	George E.	47	"	"	Carpenter	"	"	"	"	"	Regina Man	Wife Mrs Helena Kinread Regina Man Canada	"	Chester
11	Kinread	Elsie - Miss	20	F	"	Home	"	"	"	"	"	"	Mother Mrs Helena Kinread Regina man	"	"
12	Bister	Emma Mrs	37	"	"	Domestic	"	"	Sweden	Scandanavian	"	Fernie B.C.	Father Israel Norquist Von Brodal. Sweden	"	Kalispel
13	Bister	Sigrid Miss	11	"	"	Home	"	"	"	"	"	"	Grand Father Israel Norquist Von Brodal. Sweden	"	"
14	NOT USED														
15	NOT USED														

"Per Misc S.S. Co"

16	Olsen	Emmanuel	24	m	S	[illegible]	Yes	Yes	Norway	Scandanavian	Canada	Fernie B.C.	Father - Niels Olsen Tronga. Norway	Mont	Great Falls
17	NOT USED														
18	NOT USED														
19	NOT USED														
20	NOT USED														
21	NOT USED														
22	NOT USED														
23	NOT USED														
24	NOT USED														
25	NOT USED														
26	NOT USED														
27	NOT USED														
28	NOT USED														
29	NOT USED														
30	NOT USED														

CLASS B.

*Instead of showing occupation of tourists and aliens in transit, state in column 6 whether they are "tourists" or "in transit."
†"Race or People" is to be determined by the stock from which aliens sprang and the language they speak. List of races will be found on back of this sheet.

NONE BUT ALIENS WHO HAVE ARRIVED AT A CANADIAN OCEAN PORT FROM A FOREIGN SEAPORT WITHIN ONE YEAR FROM DATE OF APPLICATION FOR ADMISSION TO THE UNITED STATES SHOULD BE MANIFESTED ON THIS SHEET.

TO THE UNITED STATES FROM FOREIGN CONTIGUOUS TERRITORY

United States, under Act of Congress approved February 20, 1907

OF [illegible], MONTH OF [illegible] 1907

"Class-B"

59

(OVER.)

11—2663

13	14	15	16	17			18	19	20	21	22	23	24	SUPPLEMENTAL INFORMATION REQUIRED BY NATURALIZATION ACT APPROVED JUNE 29, 1906.						SUPPLEMENTAL INFORMATION REQUIRED BY IMMIGRATION REGULATIONS.			
				Whether ever before in the United States; and if so, when and where?										25	26	27	28	29		30	31	32	33
No. on List.	Whether having a ticket to his final destination	By whom was passage paid?	Whether in possession of $50, and if less, how much?	No.	Time previously years.	Where?	Whether going to join a relative or friend; and if so, what relative or friend, and his name and complete address.	Whether a Polygamist.	Whether an Anarchist.		Condition of Health, Mental and Physical.	Deformed or Crippled. Nature, length of time, and cause.	Height Ft. Ins.	Complexion.	Color of— Hair.	Color of— Eyes.	Marks of Identification.	Place of Birth. Country.	Place of Birth. City or Town.	Seaport of Landing.	Date of Landing.	Name of SS.	Date of Examination.
1	Yes	Self	$25.00	No	—	—	—	No	No	No	Good	No	5 10	Fr	Br	Gd	None	Holland	Steenbergen	Halifax	Mar 6-08	Virginian	April 25-08
2	"	"	$2.00	"	—	—	—	"	"	"	"	"	5 7	"	"	"	"	Scotland	Saarmark	"	"	Pretorian	" 28-08
3	"	"	$100.00	"	—	—	—	"	"	"	"	"	5 8	Dk	"	"	Scar on lower lip	England	Huntley	"	"	Grampian	May 9-08
4	"	"	$7.00	"	—	—	—	"	"	"	"	"	5 4	"	"	Br	None	England	London	Quebec	June 7-07	Dominion	" 19-08
5																							
6																							
7	Yes	A.C.L.	$100.00	No	—	—	—	No	No	Yes	Good	No	5 6	Ruddy	Br	Bl	None	Scotland	Sterling	St. John	Apr 24-08	Empress of Ireland	May 2-08
8	"	A.C.L.	$30.00	"	—	—	—	"	"	"	"	"	5 4	Dk	Br	"	Male or child	"	Tullibodie	"	"	"	"
9	"	"	$10.00	"	—	—	—	"	"	No	"	"	6 —	"	Bl	"	None	England	Bolsover Derbyshire	Quebec	Sept 7-07	L. Manitoba	"
10	"	"	$20.00	"	—	—	—	"	"	"	"	"	5 7	Fr	Grey	"	Masked Vaccination Left Thumb	"	"	Isle of Man Douglas	May 24-07	Empress of Britain	" 12- "
11	"	Father	None	"	—	—	—	"	"	"	"	"	5 4	"	Br	"	None	"	"	"	"	"	"
12	"	Uncle	$30.00	"	—	—	—	"	"	"	"	"	5 2	"	"	"	None	Sweden	Von Brodal	"	May 8-08	"	" 19 "
13	"	"	"	None	"	—	—	—	"	"	"	"	5 4	"	dot	"	None	"	"	"	"	"	"
14																							
15																							
16	[illegible]		[illegible]	[illegible]	—	—	—	[illegible]	[illegible]	[illegible]	Good	No	5 8	[illegible]	Gr	Bl	None	[illegible]	[illegible]	Quebec	July 7-07	(Sailing vessel) Astor	May 5th 08
17																							
18																							
19																							
20																							
21																							
22																							
23																							
24																							
25																							
26																							
27																							
28																							
29																							
30																							

CLASS B. G.N.R—Class-"B"

INSTRUCTIONS FOR FILLING ALIEN MANIFESTS.

Column 3 (*Age*).—The return of age in column 3 should be expressed in years or months, the latter applying only to those under 1 year of age.

Column 4 (*Sex*).—The entry in column 4 should be either M (male) or F (female).

Column 5 (*Married or single*).—The entry in column 5 should be either M (married), S (single), Wd (widowed), or D (divorced).

Column 6 (*Calling or occupation*).—The entry in column 6 should describe as accurately as possible the occupation, trade, or profession of each alien arrival, as for example: Civil engineer, stationary engineer, locomotive engineer, mining engineer, brass polisher, steel polisher, iron molder, wood turner, etc., and not simply as engineer, polisher, molder, turner, or other indefinite designations.

A distinction should be made between *farmers* and *farm laborers*, regardless of the amount of money shown, as follows:

A farmer is one who operates a farm, either for himself or others.

A farm laborer is one who works on a farm for the man who operates it.

Aliens intending to pass through and out of the United States should be recorded under head of occupation as "in transit;" those coming only for a temporary sojourn in the United States, but not intending to pass through in transit, should be classed as "tourists" under head of occupation.

Column 7 (*Able to read and write*).—Column 7 is subdivided and the entries therein should be either Yes—Yes (can read and write), No—No (can neither read nor write), or Yes—No (can read but not write).

Column 8 (*Nationality*).—Column 8 should be construed to mean the country of which immigrant is a citizen or subject.

Column 9 (*Race or people*).—The entry in column 9 should show the race or people as given in list on reverse side of alien manifest.

Special attention should be paid to the distinction between race and nationality. For instance, "France" appearing on a manifest does not necessarily mean "French" by race or people, and similarly, "French" appearing on a manifest does not necessarily mean "France" by nationality. An alien who is Irish, German, or Hebrew by race might properly come under the heading of United Kingdom or any other country by nationality. In this connection the following distinctions should be specially observed:

CUBAN.

The term "Cuban" refers to the Cuban people (not Negroes).

WEST INDIAN.

"West Indian" refers to the people of the West Indies other than Cuba (not Negroes).

SPANISH-AMERICAN.

"Spanish American" refers to the people of Central and South America of Spanish descent.

AFRICAN (BLACK).

"African (black)" refers to the African Negro, whether coming from Cuba or other islands of the West Indies, North or South America, Europe, or Africa. Any alien whose appearance indicates an admixture of Negro blood should be classified under this heading.

ITALIAN (NORTH).

The people who are native to the basin of the River Po in northern Italy (i. e., compartments of Piedmont, Lombardy, Venetia, and Emelia) and their descendants, whether residing in Italy, Switzerland, Austria-Hungary, or any other country, should be classed as "Italian (north)." Most of these people speak a Gallic dialect of the Italian language.

ITALIAN (SOUTH).

The people who are native to that portion of Italy south of the basin of the River Po (i. e., compartments of Liguria, Tuscany, the Marches, Umbria, Rome, the Abruzzi and Molise, Campania, Apulia, Basilicata, Calabria, Sicily, and Sardinia) and their descendants, should be classed as "Italian (south)."

Column 10 (*Last permanent residence*).—The entries in column 10 should show the *country and city or town* of last permanent residence. It is important for statistical purposes that country of last permanent residence independent of country of temporary residence, nationality, or race be shown.

Aliens who are permanent residents of the United States and are returning from a visit abroad should be recorded on manifests as United States for country of last permanent residence.

Column 11 (*Name and complete address of nearest relative or friend in country whence alien came*).—The entry in column 11 should give name and address of such relative. If no such relative living, give name and address of friend.

Column 12 (*Final destination*).—The entry in column 12 should show definitely the place (city or town) of final destination if within the United States; country, if outside the United States.

Column 14 (*Whether having a ticket to such final destination*).—The entry in column 14 should be either Yes (ticket) or No (no ticket).

Column 15 (*By whom was passage paid*).—The entry in column 15 should show definitely by whom passage was paid, as self; husband, father, brother, or other relative; friend; steamship company, etc.

Column 16 (*Whether in possession of $50, and if less, how much*).—The entry in column 16 should give in each case (individual or family) the exact amount of money shown.

Money brought by the head of a family should not be divided among the several members of the family.

Column 17 (*Whether ever before in the United States; and if so, when and where*).—The entries in column 17 should show whether or not (Yes or No) in the United States before; and if so, the year (or period of years), place, and date of last departure from the United States; as 1894–97; Philadelphia; Dec. 6, 1897.

Column 18 (*Going to join relative or friend; and if so, what relative or friend*).—The entry in column 18 should show whether going to join either a relative or friend; and if so, what relative or friend, with name and complete address.

Columns 19 to 23.—The answers in these columns should be complete, as indicated by the several headings.

LIST OF RACES OR PEOPLES.

African (black).
Armenian.
Bohemian.
Bosnian.
Bulgarian.
Chinese.
Croatian.
Cuban.
Dalmatian.
Dutch.
East Indian.
English.
Finnish.
Flemish.
French.
German.
Greek.
Hebrew.
Herzegovinian.
Irish.
Italian (North).
Italian (South).
Japanese.
Korean.
Lithuanian.
Magyar.
Mexican.
Montenegrin.
Moravian.
Pacific Islander.
Polish.
Portuguese.
Roumanian.
Russian.
Ruthenian (Russniak).
Scandinavian (Norwegians, Danes, and Swedes).
Scotch.
Servian.
Slovak.
Slovenian.
Spanish.
Spanish-American.
Syrian.
Turkish.
Welsh.
West Indian.

Form 1—Canada.

WHEN USED RETURN TO 333 ST. ANTOINE ST., MONTREAL, AT END OF EACH MONTH

Department of Commerce and Labor
IMMIGRATION SERVICE

SHEET NO "2"

11—1504

LIST OR MANIFEST OF ALIEN PASSENGERS APPLYING FOR ADMISSION

Francis A. Hart
Inspector

Required by the regulations of Secretary of Commerce and Labor of the

Per "C" P. R. S.S. Line. Co PORT OF Sweet-Grass. Montana

1	2		3	4	5	6	7	8	9	10		11	12	
No. on List.	NAME IN FULL. Family Name.	Given Name	Age. Yrs.	Mos.	Sex. Married or Single.	*Calling or Occupation.	Able to— Read.	Write.	Nationality. (Country of which citizen or subject.)	†Race or People.	Last Permanent Residence. Country.	City or Town.	The name and complete address of nearest relative or friend in country whence alien came.	Final Destination. State.	City or Town.
1	Slaughter	Ferguson	22	—	M S	Farmer	yes	yes	England	English	Canada	Lethbridge	Mother Mrs Edith Slaughter Southwest. Kent England.	Mont.	Great Falls
2	NOT USED														
3	NOT USED														
									"Dominion Line" S.S. Co"						
4	Bjerke	John. H.	33	—	M S	Carpenter	yes	yes	Norway	Scandanavian	Canada	Raymond	Father. August H. Bjerke Idsvoed Norway	Utah.	Milford
5	NOT USED														
									"Miscellaneous Lines"						
6	Craddock	Clifford	30	—	M S	Saloon Keeper	yes	yes	Wales	Welsh	Canada	Lethbridge	Mother Mrs Sarah Craddock Penyfaulfawlby So-Wales	Wash.	Seattle
7	Pugniamelli	Guiseppi	42	—	M M	Coal miner	"	"	Italy (South)	Italian	"	" alta Little Mine	wife Josanna Pugniamelli Fornino. Italy	Mont	Helena
8	Dominico	Enrico	30	—	"	"	"	"	"	"	"	"	wife. Dominica Enrico Fornino. Italy	"	"
9	Guiliamelli	Francesco	36	—	"	"	"	"	"	"	"	"	wife. Ins. da. Guiliamelli Fornino. Italy	"	"
10	Vicario	Bartolomeo	28	—	S	"	"	"	"	"	"	Lemore-alta	Father Geo. Vicario Fornia Italy	Col.	Telride
11	Valesa	Antonio	30	—	M	"	"	"	"	"	"	"	mother Mrs Katrina Valesa Fornino — Italy	"	"
12	Berickshanks	William-Thomas	25	—	M	Domestic	"	"	Scotland	Scotch	"	alta Ramparley	Father — William Berickshanks Ramparley. alta Canada	Mont.	White Sulphur Springs
13	Mc Burney	William	25	—	M S	Coal Miner	"	"	"	"	"	Lethbridge	Father. James Mc Burney Dromore. Ireland	"	Kendall
14	NOT USED														
15	NOT USED														
16	NOT USED														
17	NOT USED														
18	NOT USED														
19	NOT USED														
20	NOT USED														
21	NOT USED														
22	NOT USED														
23	NOT USED														
24	NOT USED														
25	NOT USED														
26	NOT USED														
27	NOT USED														
28	NOT USED														
29	NOT USED														
30	NOT USED														
	NOT USED														

CLASS C.

* Instead of showing occupation of tourists and aliens in transit, state in column 6 whether they are "tourists" or "in transit."
† "Race or People" is to be determined by the stock from which aliens sprang and the language they speak. List of races will be found on back of this sheet.

NO PASSENGER WHO ARRIVED AT A CANADIAN OCEAN PORT FROM A FOREIGN SEAPORT WITHIN ONE YEAR OF DATE OF EXAMINATION MAY BE MANIFESTED ON THIS SHEET.

TO THE UNITED STATES FROM FOREIGN CONTIGUOUS TERRITORY

United States, under Act of Congress approved February 20, 1907

MONTH OF April 25th to May 24th, 1908

"Class" "C"

60

(OVER.)

11—1594

13	14	15	16	17			18	19	20	21	22	23	24	25	26	27	28	29		30	31	32	33
				Whether ever before in the United States; and if so, when and where?																			
No. on List.	Whether having a ticket to such final destination.	By whom was passage paid? (Whether alien paid his own passage, whether paid by any other person, or by what corporation, society, municipality, or government.)	Whether in possession of $50 and if less, how much?	Yes or No.	If Yes— Year or period of years.	If Yes— Where?	If Yes— Date of last departure from U. S.	Whether going to join a relative or friend; and if so, what relative or friend, and his name and complete address.	Whether a Polygamist.	Whether an Anarchist.	Condition of Health, Mental and Physical.	Deformed or Crippled. Nature, length of time, and cause.	Height. Ft.	Height. Ins	Complexion.	Color of— Hair.	Color of— Eyes.	Marks of Identification.	Place of Birth. Country.	Place of Birth. City or Town.	Seaport of Landing.	Date of Landing.	Name of SS.	Date of Examination.
1	Yes	Self	$10.00	Yes	3	Mass	Portland Me	To Cousin Mrs Jones Seattle Wash	No	No	No	Good	No	5	6	Fr	Br	Br	Stammers when talking	England	Bolsover Derbyshire	St. John N.B.	apl 21-06	L. Erie	May 2-08
2	Yes	Self	$15.00	Yes	Mass	Portland Me	April 11-08	Ex Gov. Chas. J. Sorenson Milford - Utah.	No	No	No	No	Good	No	5	6	Fr	Br	Bl	Tatoo anchor on R. Th. hand & arms	Norway	Frigotad	Portland Me	apl 11-08	Canada	apl 28-08
3	Yes	Self	$25.00	Yes	New York	April 1908	To Cousin Mrs Jones Seattle Wash	No	No	No	No	Good	No	5	6	Fr	Br	Br	none	S. Amer - Patagonia State (Utah)	Sanitaria	New York	apl 18-08	Mauritani	April 30-08
4	"	"	$40.00	"	"	"	"	"	"	"	"	"	"	5	10	"	"	Bl	none	"	"	"	June -07	La-Lorraine	apl 25-08
5	"	"	$50.00	"	"	"	"	"	"	"	"	"	"	5	6	Fr	"	Br	"	"	"	"	Nov -07	La-Lorraine	" "
6	"	"	$50.00	"	"	"	"	"	"	"	"	"	"	5	5	"	"	Bl	"	"	"	"	Oct -07	La Gascogne	" "
7	"	"	$600	"	Mass	New York	Dec 1907	"	"	"	"	"	"	5	10	"	"	Br	Scar close up to hair on Rt. forehead	"	"	"	aug -06	La Lorraine	May-2-08
8	"	"	$ 100.00	"	Mass	New York	"	"	"	"	"	"	"	5	4	Dk	"	Gy	none	"	"	"	Dec -07	La Lorraine	" "
9	"	"	$30.00	"	Mass	New York	June -07	Friend Miss Jane K. Loen Hale Sulphur Springs Mont.	"	"	"	"	"	5	6	Fr	"	Br	Mole	Scotland	Lanarkshire	"	Oct -05	Astoria	" 16 "
10	"	"	$100.00	"	"	New York	May 10-08	Cousin Edward Biggerstaff Randell Mont.	"	"	"	"	"	5	4	"	"	Gy	none	"	Glasgow	"	May 9-08	Mauritani	" " "

G. N-R- Class "C"

CLASS C.

INSTRUCTIONS FOR FILLING ALIEN MANIFESTS.

Column 3 (*Age*).—The return of age in column 3 should be expressed in years or months, the latter applying only to those under 1 year of age.

Column 4 (*Sex*).—The entry in column 4 should be either M (male) or F (female).

Column 5 (*Married or single*).—The entry in column 5 should be either M (married), S (single), Wd (widowed), or D (divorced).

Column 6 (*Calling or occupation*).—The entry in column 6 should describe as accurately as possible the occupation, trade, or profession of each alien arrival, as for example: Civil engineer, stationary engineer, locomotive engineer, mining engineer, brass polisher, steel polisher, iron molder, wood turner, etc., and not simply as engineer, polisher, molder, turner, or other indefinite designations.

A distinction should be made between *farmers* and *farm laborers*, regardless of the amount of money shown, as follows:

A farmer is one who operates a farm, either for himself or others.

A farm laborer is one who works on a farm for the man who operates it.

Aliens intending to pass through and out of the United States should be recorded under head of occupation as "in transit;" those coming only for a temporary sojourn in the United States, but not intending to pass through in transit, should be classed as "tourists" under head of occupation.

Column 7 (*Able to read and write*).—Column 7 is subdivided and the entries therein should be either Yes—Yes (can read and write), No—No (can neither read nor write), or Yes—No (can read but not write).

Column 8 (*Nationality*).—Column 8 should be construed to mean the country of which immigrant is a citizen or subject.

Column 9 (*Race or people*).—The entry in column 9 should show the race or people as given in list on reverse side of alien manifest.

Special attention should be paid to the distinction between race and nationality. For instance, "France" appearing on a manifest does not necessarily mean "French" by race or people, and similarly, "French" appearing on a manifest does not necessarily mean "France" by nationality. An alien who is Irish, German, or Hebrew by race might properly come under the heading of United Kingdom or any other country by nationality. In this connection the following distinctions should be specially observed:

CUBAN.

The term "Cuban" refers to the Cuban people (not Negroes).

WEST INDIAN.

"West Indian" refers to the people of the West Indies other than Cuba (not Negroes).

SPANISH-AMERICAN.

"Spanish American" refers to the people of Central and South America of Spanish descent.

AFRICAN (BLACK).

"African (black)" refers to the African Negro, whether coming from Cuba or other islands of the West Indies, North or South America, Europe, or Africa. Any alien whose appearance indicates an admixture of Negro blood should be classified under this heading.

ITALIAN (NORTH).

The people who are native to the basin of the River Po in northern Italy (i. e., compartments of Piedmont, Lombardy, Venetia, and Emelia) and their descendants, whether residing in Italy, Switzerland, Austria-Hungary, or any other country, should be classed as "Italian (north)." Most of these people speak a Gallic dialect of the Italian language.

ITALIAN (SOUTH).

The people who are native to that portion of Italy south of the basin of the River Po (i. e., compartments of Liguria, Tuscany, the Marches, Umbria, Rome, the Abruzzi and Molise, Campania, Apulia, Basilicata, Calabria, Sicily, and Sardinia) and their descendants, should be classed as "Italian (south)."

Column 10 (*Last permanent residence*).—The entries in column 10 should show the *country and city or town* of last permanent residence. It is important for statistical purposes that country of last permanent residence independent of country of temporary residence, nationality, or race be shown.

Aliens who are permanent residents of the United States and are returning from a visit abroad should be recorded on manifests as United States for country of last permanent residence.

Column 11 (*Name and complete address of nearest relative or friend in country whence alien came*).—The entry in column 11 should give name and address of such relative. If no such relative living, give name and address of friend.

Column 12 (*Final destination*).—The entry in column 12 should show definitely the place (city or town) of final destination if within the United States; country, if outside the United States.

Column 14 (*Whether having a ticket to such final destination*).—The entry in column 14 should be either Yes (ticket) or No (no ticket).

Column 15 (*By whom was passage paid*).—The entry in column 15 should show definitely by whom passage was paid, as self; husband, father, brother, or other relative; friend; steamship company, etc.

Column 16 (*Whether in possession of $50, and if less, how much*).—The entry in column 16 should give in each case (individual or family) the exact amount of money shown.

Money brought by the head of a family should not be divided among the several members of the family.

Column 17 (*Whether ever before in the United States; and if so, when and where*).—The entries in column 17 should show whether or not (Yes or No) in the United States before; and if so, the year (or period of years), place, and date of last departure from the United States; as 1894–97; Philadelphia; Dec. 6, 1897.

Column 18 (*Going to join relative or friend; and if so, what relative or friend*).—The entry in column 18 should show whether going to join either a relative or friend; and if so, what relative or friend, with name and complete address.

Columns 19 to 33.—The answers in these columns should be complete, as indicated by the several headings.

LIST OF RACES OR PEOPLES.

African (black).
Armenian.
Bohemian.
Bosnian.
Bulgarian.
Chinese.
Croatian.
Cuban.
Dalmatian.
Dutch.
East Indian.
English.
Finnish.
Flemish.
French.
German.
Greek.
Hebrew.
Herzegovinian.
Irish.
Italian (North).
Italian (South).
Japanese.
Korean.
Lithuanian.
Magyar.
Mexican.
Montenegrin.
Moravian.
Pacific Islander.
Polish.
Portuguese.
Roumanian.
Russian.
Ruthenian (Russniak).
Scandinavian (Norwegians, Danes, and Swedes).
Scotch.
Servian.
Slovak.
Slovenian.
Spanish.
Spanish-American.
Syrian.
Turkish.
Welsh.
West Indian.

NOT USED

Form 1. Canada.

WHEN USED RETURN TO 233 ST. ANTOINE ST., MONTREAL, AT END OF EACH MONTH

Department of Commerce and Labor
IMMIGRATION SERVICE

SHEET NO. "3"

LIST OR MANIFEST OF ALIEN PASSENGERS APPLYING FOR ADMISSION

Francis A. Hart
Inspector

Required by the regulations of Secretary of Commerce and Labor of the

PORT OF Sweet-Grass, Montana,

1	2		3	4	5	6	7	8	9	10		11	12	
No. on List.	NAME IN FULL. Family Name.	Given Name	Age. Yrs.	Mos.	Sex. Married or Single.	*Calling or Occupation.	Able to— Read.	Write.	Nationality. (Country of which citizen or subject.)	†Race or People.	Last Permanent Residence. Country.	City or Town.	The name and complete address of nearest relative or friend in country whence alien came.	Final Destination. State.	City or Town.
1	Stiftia	Emma	28		M M	Servant	yes	yes	Austria	Austrian	Canada	Lethbridge	Wife Joachimsthal-P. Skultia Nonnenheisen. Austria	Mont	Stockett
2	NOT USED														
3	NOT USED														
4	NOT USED														
5	NOT USED														
6	NOT USED														
7	NOT USED														
8	NOT USED														
9	NOT USED														
10	NOT USED														
11	NOT USED														
12	NOT USED														
13	NOT USED														
14	NOT USED														
15	NOT USED														
16	NOT USED														
17	NOT USED														
18	NOT USED														
19	NOT USED														
20	NOT USED														
21	NOT USED														
22	NOT USED														
23	NOT USED														
24	NOT USED														
25	NOT USED														
26	NOT USED														
27	NOT USED														
28	NOT USED														
29	NOT USED														
30	NOT USED														

CLASS C. C.

* Instead of showing occupation of tourists and aliens in transit, state in column 6 whether they are "tourists" or "in transit."
† "Race or People" is to be determined by the stock from which aliens sprang and the language they speak. List of races will be found on back of this sheet.

NO PASSENGER WHO ARRIVED AT A CANADIAN OCEAN PORT FROM A FOREIGN SEAPORT WITHIN ONE YEAR OF DATE OF EXAMINATION MAY BE MANIFESTED ON THIS SHEET.

TO THE UNITED STATES FROM FOREIGN CONTIGUOUS TERRITORY

nited States, under Act of Congress approved February 20, 1907

MONTH OF April-25th to-Inclusive 24th, 1907

Class- "C-C"

61

(OVER.)

11—1594

13	14	15	16	17				18	19	20	21	22	23	24	SUPPLEMENTAL INFORMATION REQUIRED BY NATURALIZATION ACT APPROVED JUNE 29, 1906.					SUPPLEMENTAL INFORMATION REQUIRED BY IMMIGRATION REGULATIONS.			
															25	26	27	28	29				
No. on list.	Whether having a ticket to such final destination.	By whom was passage paid? (Whether cash, or by whom purchased, whether prepaid, and if not, by whom remitted.)	Whether in possession of $50, and if less, how much?	Whether ever before in the United States; and if so, when and where?				Whether going to join a relative or friend; and if so, what relative or friend, and his name and complete address.	Have you ever been in prison or in an almshouse or an asylum, or supported by charity? Whether a polygamist? Whether an anarchist? Whether coming by reason of any offer, solicitation, promise, or agreement, prepaid or otherwise, express or implied, to perform labor in the United States? Condition of health, mental and physical? Deformed or crippled? Nature, length of time, and cause?						Height.	Complexion.	Color of—	Marks of Identification.	Place of Birth.		Seaport of Landing.	Date of Landing.	Name of SS.	Date of Examination.
				Yes or No.	If Yes: Year or period of years.	If Yes: Where?	If Yes: Date of last departure from U. S.								Ft.	Ins				Hair.	Eyes.		Country.	City or Town.				
	Yes	Self	$180.00	Yes		New York	April 29-07	To Bro Stockett	No	No	No	No	Good	No	5	6	Dk	Br	Br	None	Austria	Germanheim	New York	April 28-07	Pennsia	April 30-08

G. N-R. "Class" "C-C."

CLASS C.C.

INSTRUCTIONS FOR FILLING ALIEN MANIFESTS.

Column 3 (*Age*).—The return of age in column 3 should be expressed in years or months, the latter applying only to those under 1 year of age.

Column 4 (*Sex*).—The entry in column 4 should be either M (male) or F (female).

Column 5 (*Married or single*).—The entry in column 5 should be either M (married), S (single), Wd (widowed), or D (divorced).

Column 6 (*Calling or occupation*).—The entry in column 6 should describe as accurately as possible the occupation, trade, or profession of each alien arrival, as for example: Civil engineer, stationary engineer, locomotive engineer, mining engineer, brass polisher, steel polisher, iron molder, wood turner, etc., and not simply as engineer, polisher, molder, turner, or other indefinite designations.

A distinction should be made between *farmers* and *farm laborers*, regardless of the amount of money shown, as follows:

A farmer is one who operates a farm, either for himself or others.

A farm laborer is one who works on a farm for the man who operates it.

Aliens intending to pass through and out of the United States should be recorded under head of occupation as "in transit;" those coming only for a temporary sojourn in the United States, but not intending to pass through in transit, should be classed as "tourists" under head of occupation.

Column 7 (*Able to read and write*).—Column 7 is subdivided and the entries therein should be either Yes—Yes (can read and write), No—No (can neither read nor write), or Yes—No (can read but not write).

Column 8 (*Nationality*).—Column 8 should be construed to mean the country of which immigrant is a citizen or subject.

Column 9 (*Race or people*).—The entry in column 9 should show the race or people as given in list on reverse side of alien manifest.

Special attention should be paid to the distinction between race and nationality. For instance, "France" appearing on a manifest does not necessarily mean "French" by race or people, and similarly, "French" appearing on a manifest does not necessarily mean "France" by nationality. An alien who is Irish, German, or Hebrew by race might properly come under the heading of United Kingdom or any other country by nationality. In this connection the following distinctions should be specially observed:

CUBAN.

The term "Cuban" refers to the Cuban people (not Negroes).

WEST INDIAN.

"West Indian" refers to the people of the West Indies other than Cuba (not Negroes).

SPANISH-AMERICAN.

"Spanish American" refers to the people of Central and South America of Spanish descent

AFRICAN (BLACK).

"African (black)" refers to the African Negro, whether coming from Cuba or other islands of the West Indies, North or South America, Europe, or Africa. Any alien whose appearance indicates an admixture of Negro blood should be classified under this heading.

ITALIAN (NORTH).

The people who are native to the basin of the River Po in northern Italy (i. e., compartments of Piedmont, Lombardy, Venetia, and Emelia) and their descendants, whether residing in Italy, Switzerland, Austria-Hungary, or any other country, should be classed as "Italian (north)." Most of these people speak a Gallic dialect of the Italian language.

ITALIAN (SOUTH).

The people who are native to that portion of Italy south of the basin of the River Po (i. e., compartments of Liguria, Tuscany, the Marches, Umbria, Rome, the Abruzzi and Molise, Campania, Apulia, Basilicata, Calabria, Sicily, and Sardinia) and their descendants, should be classed as "Italian (south)."

Column 10 (*Last permanent residence*).—The entries in column 10 should show the *country and city or town* of last permanent residence. It is important for statistical purposes that country of last permanent residence independent of country of temporary residence, nationality, or race be shown.

Aliens who are permanent residents of the United States and are returning from a visit abroad should be recorded on manifests as United States for country of last permanent residence.

Column 11 (*Name and complete address of nearest relative or friend in country whence alien came*).—The entry in column 11 should give name and address of such relative. If no such relative living, give name and address of friend.

Column 12 (*Final destination*).—The entry in column 12 should show definitely the place (city or town) of final destination if within the United States; country, if outside the United States.

Column 14 (*Whether having a ticket to such final destination*).—The entry in column 14 should be either Yes (ticket) or No (no ticket).

Column 15 (*By whom was passage paid*).—The entry in column 15 should show definitely by whom passage was paid, as self; husband, father, brother, or other relative; friend; steamship company, etc.

Column 16 (*Whether in possession of $50, and if less, how much*).—The entry in column 16 should give in each case (individual or family) the exact amount of money shown.

Money brought by the head of a family should not be divided among the several members of the family.

Column 17 (*Whether ever before in the United States; and if so, when and where*).—The entries in column 17 should show whether or not (Yes or No) in the United States before; and if so, the year (or period of years), place, and date of last departure from the United States; as 1894-97; Philadelphia; Dec. 6, 1897.

Column 18 (*Going to join relative or friend; and if so, what relative or friend*).—The entry in column 18 should show whether going to join either a relative or friend; and if so, what relative or friend, with name and complete address.

Columns 19 to 23.—The answers in these columns should be complete, as indicated by the several headings.

LIST OF RACES OR PEOPLES.

African (black).
Armenian.
Bohemian.
Bosnian.
Bulgarian.
Chinese.
Croatian.
Cuban.
Dalmatian.
Dutch.
East Indian.
English.
Finnish.
Flemish.
French.
German.
Greek.
Hebrew.
Herzegovinian.
Irish.
Italian (North).
Italian (South).
Japanese.
Korean.
Lithuanian.
Magyar.
Mexican.
Montenegrin.
Moravian.
Pacific Islander.
Polish.
Portuguese.
Roumanian.
Russian.
Ruthenian (Russniak).
Scandinavian (Norwegians, Danes, and Swedes).
Scotch.
Servian.
Slovak.
Slovenian.
Spanish.
Spanish-American.
Syrian.
Turkish.
Welsh.
West Indian.

NOT USED

Form 1—Canada.

WHEN USED RETURN TO 333 ST. ANTOINE ST., MONTREAL, AT END OF EACH MONTH

Department of Commerce and Labor
IMMIGRATION SERVICE

SHEET NO. "4"

11—1991

LIST OR MANIFEST OF ALIEN PASSENGERS APPLYING FOR ADMISSION

Frances A. Hart
Inspector

Required by the regulations of Secretary of Commerce and Labor of the

PORT OF Sweet-Grass-Montana.

1	2		3	4	5	6	7		8	9	10		11	12	
No. on List.	NAME IN FULL. Family Name.	Given Name	Age. Yrs.	Mos.	Sex. Married or Single.	*Calling or Occupation.	Able to— Read.	Write.	Nationality. (Country of which citizen or subject.)	†Race or People.	Last Permanent Residence. Country.	City or Town.	The name and complete address of nearest relative or friend in country whence alien came.	Final Destination. State.	City or Town.
1	Ethedcherry	Jean P.	30	M S		Laborer	yes	yes	France	French	Canada	St. Ph.	Father Jean. B. Thedcherry Juste. France	Mont.	Shelby. Jct.
2	NOT USED														
3	NOT USED														
4	NOT USED														
5	NOT USED														
6	NOT USED														
7	NOT USED														
8	NOT USED														
9	NOT USED														
10	NOT USED														
11	NOT USED														
12	NOT USED														
13	NOT USED														
14	NOT USED														
15	NOT USED														
16	NOT USED														
17	NOT USED														
18	NOT USED														
19	NOT USED														
20	NOT USED														
21	NOT USED														
22	NOT USED														
23	NOT USED														
24	NOT USED														
25	NOT USED														
26	NOT USED														
27	NOT USED														
28	NOT USED														
29	NOT USED														
30	NOT USED														

CLASS D.

* Instead of showing occupation of tourists and aliens in transit, state in column 6 whether they are "tourists" or "in transit."
† "Race or People" is to be determined by the stock from which aliens sprang and the language they speak. List of races will be found on back of this sheet.

NO PASSENGER WHO ARRIVED AT A CANADIAN OCEAN PORT FROM A FOREIGN SEAPORT WITHIN ONE YEAR OF DATE OF EXAMINATION MAY BE MANIFESTED ON THIS SHEET.

62

TO THE UNITED STATES FROM FOREIGN CONTIGUOUS TERRITORY

nited States, under Act of Congress approved February 20, 1907

MONTH OF April 25th to Aug 5th 1907

Class "D"

(OVER.)

11—1594

13	14	15	16	17				18	19	20	21	22	23	24	SUPPLEMENTAL INFORMATION REQUIRED BY NATURALIZATION ACT APPROVED JUNE 29, 1906.						SUPPLEMENTAL INFORMATION REQUIRED BY IMMIGRATION REGULATIONS.			
No. on list.	Whether having a ticket to such final destination.	By whom was passage paid? (Whether steerage passage paid for by himself, whether [illegible] or by other persons or corporations, or by [illegible] government.)	Whether in possession of $50, and if less, how much?	Whether ever before in the United States; and if so, when and where?				Whether going to join a relative or friend; and if so, what relative or friend, and his name and complete address.	Ever imprisoned in a prison, or public institution for the detention of persons charged with crime, or supported by charity? If so, state which.	Whether a Polygamist.	Whether an Anarchist.	Whether coming by reason of any offer, solicitation, promise, agreement, or assistance of any kind to perform labor in the United States.	Condition of Health, Mental and Physical.	Deformed or Crippled. Nature, length of time, and cause.	Height.		Complexion.	Color of—		Marks of Identification.	Place of Birth.		Seaport of Landing.	Date of Landing.	Name of SS.	Date of Examination.
				Yes or No.	If Yes— Year or period of years.	If Yes— Where?	If Yes— Date of last departure from U. S.								Ft.	Ins		Hair.	Eyes.		Country.	City or Town.				
	Yes	Self	$70.00	No	—	—	—	to No. one	No	No	No	No	Good		5	9	Dk	Br	Br	None	France	Jersale	Quebec	Oct 705	Virginian	May 7-08

CLASS D.

S. & F. R. "Class" D."

INSTRUCTIONS FOR FILLING ALIEN MANIFESTS.

Column 3 (*Age*).—The return of age in column 3 should be expressed in years or months, the latter applying only to those under 1 year of age.

Column 4 (*Sex*).—The entry in column 4 should be either M (male) or F (female).

Column 5 (*Married or single*).—The entry in column 5 should be either M (married), S (single), Wd (widowed), or D (divorced).

Column 6 (*Calling or occupation*).—The entry in column 6 should describe as accurately as possible the occupation, trade, or profession of each alien arrival, as for example: Civil engineer, stationary engineer, locomotive engineer, mining engineer, brass polisher, steel polisher, iron molder, wood turner, etc., and not simply as engineer, polisher, molder, turner, or other indefinite designations.

A distinction should be made between *farmers* and *farm laborers*, regardless of the amount of money shown, as follows:

A farmer is one who operates a farm, either for himself or others.

A farm laborer is one who works on a farm for the man who operates it.

Aliens intending to pass through and out of the United States should be recorded under head of occupation as "in transit;" those coming only for a temporary sojourn in the United States, but not intending to pass through in transit, should be classed as "tourists" under head of occupation.

Column 7 (*Able to read and write*).—Column 7 is subdivided and the entries therein should be either Yes—Yes (can read and write), No—No (can neither read nor write), or Yes—No (can read but not write).

Column 8 (*Nationality*).—Column 8 should be construed to mean the country of which immigrant is a citizen or subject.

Column 9 (*Race or people*).—The entry in column 9 should show the race or people as given in list on reverse side of alien manifest.

Special attention should be paid to the distinction between race and nationality. For instance, "France" appearing on a manifest does not necessarily mean "French" by race or people, and similarly, "French" appearing on a manifest does not necessarily mean "France" by nationality. An alien who is Irish, German, or Hebrew by race might properly come under the heading of United Kingdom or any other country by nationality. In this connection the following distinctions should be specially observed:

CUBAN.

The term "Cuban" refers to the Cuban people (not Negroes).

WEST INDIAN.

"West Indian" refers to the people of the West Indies other than Cuba (not Negroes).

SPANISH-AMERICAN.

"Spanish American" refers to the people of Central and South America of Spanish descent.

AFRICAN (BLACK).

"African (black)" refers to the African Negro, whether coming from Cuba or other islands of the West Indies, North or South America, Europe, or Africa. Any alien whose appearance indicates an admixture of Negro blood should be classified under this heading.

ITALIAN (NORTH).

The people who are native to the basin of the River Po in northern Italy (i. e., compartments of Piedmont, Lombardy, Venetia, and Emelia) and their descendants, whether residing in Italy, Switzerland, Austria-Hungary, or any other country, should be classed as "Italian (north)." Most of these people speak a Gallic dialect of the Italian language.

ITALIAN (SOUTH).

The people who are native to that portion of Italy south of the basin of the River Po (i. e., compartments of Liguria, Tuscany, the Marches, Umbria, Rome, the Abruzzi and Molise, Campania, Apulia, Basilicata, Calabria, Sicily, and Sardinia) and their descendants, should be classed as "Italian (south)."

Column 10 (*Last permanent residence*).—The entries in column 10 should show the *country and city or town* of last permanent residence. It is important for statistical purposes that country of last permanent residence independent of country of temporary residence, nationality, or race be shown.

Aliens who are permanent residents of the United States and are returning from a visit abroad should be recorded on manifests as United States for country of last permanent residence.

Column 11 (*Name and complete address of nearest relative or friend in country whence alien came*).—The entry in column 11 should give name and address of such relative. If no such relative living, give name and address of friend.

Column 12 (*Final destination*).—The entry in column 12 should show definitely the place (city or town) of final destination if within the United States; country, if outside the United States.

Column 14 (*Whether having a ticket to such final destination*).—The entry in column 14 should be either Yes (ticket) or No (no ticket).

Column 15 (*By whom was passage paid*).—The entry in column 15 should show definitely by whom passage was paid, as self; husband, father, brother, or other relative; friend; steamship company, etc.

Column 16 (*Whether in possession of $50, and if less, how much*).—The entry in column 16 should give in each case (individual or family) the exact amount of money shown.

Money brought by the head of a family should not be divided among the several members of the family.

Column 17 (*Whether ever before in the United States; and if so, when and where*).—The entries in column 17 should show whether or not (Yes or No) in the United States before; and if so, the year (or period of years), place, and date of last departure from the United States; as 1894–97; Philadelphia; Dec. 6, 1897.

Column 18 (*Going to join relative or friend; and if so, what relative or friend*).—The entry in column 18 should show whether going to join either a relative or friend; and if so, what relative or friend, with name and complete address.

Columns 19 to 33.—The answers in these columns should be complete, as indicated by the several headings.

Border

Swift Grass Mont

May 1908

	TOTAL	ADMITTED	DEPORTED	PENDING	DISCHARGED
	12	10	2		
CLASS B	12	10	2		
Class C	10	10	–		
	10	10			
CLASS CC	1	1	–		
	1	1			
	1	1	–		
CLASS D	1	1	–		
	27	27	–		
	27	27	–		
TOTAL	51	49	2		

CLASS B

| ALLEN. | | |

Form 1—Canada.

WHEN USED RETURN TO 233 ST. ANTOINE ST., MONTREAL, AT END OF EACH MONTH

Department of Commerce and Labor
IMMIGRATION SERVICE

LIST OR MANIFEST OF ALIEN PASSENGERS APPLYING FOR ADMISSION

SHEET NO "5"

11—1504

Francis A. Hart
Inspector

Required by the regulations of Secretary of Commerce and Labor of the

PORT OF Sweet Grass Montana

1	2		3	4	5	6	7		8	9	10		11	12	
No. on List.	NAME IN FULL. Family Name.	Given Name.	Age. Yrs.	Mos.	Sex. Married or Single.	*Calling or Occupation.	Able to— Read.	Write.	Nationality. (Country of which citizen or subject.)	†Race or People.	Last Permanent Residence. Country.	City or Town.	The name and complete address of nearest relative or friend in country whence alien came.	Final Destination. State.	City or Town.
1	Chambers	Wilbert R.	21	m	S	Laborer	yes	yes	Born Can-Cit-	English	Canada	Bannockburn Ont	Mother Mary Chambers. Bannockburn Ontario Canada	Mont	Malta
2	Fiske	Jim	38	"	M	Farmer	"	"	Can-Cit-	Christadelphian	"	"	Brother William Fiske Bannockburn Ontario Canada	Idaho	Emmett
3	Seidel	Elizabeth Mrs	22	F	"	Housewife	"	"	"	German	"	"	Father Wilhelm Brownmacher Craig Alta Canada	"	"
4	Seidel	Erwin	2	m	S	none	no	no	Can-Cit-	Christadelphian	"	"	Grand Father Wilhelm Brownmacher Craig Alta Canada	"	"
5	Seidel	Elizabeth	7	F	"	"	"	"	Born Can-Cit-	"	"	"	"	"	"
6	[illegible]	[illegible]	47	M	M	Farmer	"	"	Nat-Can-Cit	English	"	"	Rockey Coulee Alta Canada	"	"
7	[illegible]	[illegible]	46	F	"	[illegible]	"	"	"	"	"	"	Father Thomas Jones Rockey Coulee Alta Canada	Mont	Great Falls
8	[illegible]	[illegible]	13	"	S	none	"	"	"	"	"	"	Mother Laura Jones Rockey Coulee Alta Canada	Va	Richmond
9	[illegible]	[illegible]	19	M	"	Farmer	"	"	Nat-Can-Cit	"	"	"	Father Fleming Jones Rockey Coulee Alta Canada	"	"
10	Harmer	[illegible]	[illegible]			[illegible]	"	"	Nat-Can-Cit	"	"	"	Father John H. Masterson Great Hampshire England	Mont	Great Falls
11	[illegible]	[illegible]	[illegible]			[illegible]	"	"	"	"	"	"	Brother Thomas H. Harmer Lethbridge Alta Canada	Utah	Kaysville
12	Harmer	[illegible]	8	M	S	none	"	"	"	English	"	"	Father Edmund Gudmundson Taber Alta Canada	"	"
13	Harmer	[illegible]	6	"	"	"	"	"	"	"	"	"	Grand Father Edmund Gudmundson Taber Alta Canada	"	"
14	Harmer	Arthur	4	M	"	"	"	"	"	"	"	"	"	"	"
15	Harmer	[illegible]	1	F	"	"	"	"	"	"	"	"	"	"	"
16	[illegible]	[illegible]	[illegible]			[illegible]	"	"	"	"	"	"	"	"	"
17	[illegible]	Mark A.	25	M	M	Farmer	"	"	"	"	"	"	Father [illegible] Rosebury Alta Canada	Mont	Great Falls
18	[illegible]	[illegible]	25	F	"	[illegible]	"	"	"	"	"	"	Father-in-law [illegible]	"	"
19	[illegible]	[illegible]	28	M	S	Farmer	"	"	"	Scandanavian	"	Alta	Father Chas. H. Young Lethbridge Alta Canada	Wyom	Kemmerer
20	[illegible]	[illegible]	25	"	"	Farmer	"	"	Can-Cit-	Scotch	"	"	Mother [illegible]	Idaho	Rupert
21	[illegible]	[illegible]	21	"	"	Farmer	"	"	"	"	"	"	Mother Mrs Mary Gordon [illegible]	"	Conrad
22	Butler	Louis H.	16	"	"	Rancher	"	"	Nat-Can-Cit	English	"	"	Father [illegible] Stirling Alta Canada	Mont	Great Falls
23	[illegible]	Garnett A. Mrs	[illegible]	F	"	[illegible]	"	"	"	"	"	"	Brother [illegible] Hicks Hawks Lethbridge Alta Canada	"	Dale Stephens
24	Kates	[illegible]	21	"	S	none	"	"	"	"	"	"	[illegible]	"	Conrad
25	Coker	[illegible]	19	M	"	Farmer	"	"	"	"	"	"	"	Utah	Ogden
26	Coker	Gladys Miss	17	F	"	None	"	"	"	"	"	"	"	"	"
27	Hoffman	Walter S.	54	M	M	Farmer	"	"	Can-Cit	"	"	"	[illegible]	"	"
28														Mont	Shelby, Jct-
29															
30															

Abandoned domicile ... File 191.2 ... [illegible]

NOT USED
NOT USED
NOT USED
NOT USED

*Instead of showing occupation of tourists and aliens in transit, state in column 6 whether they are "tourists" or "in transit."
†"Race or People" is to be determined by the stock from which aliens sprang and the language they speak. List of races will be found on back of this sheet.

CLASS E.

NO PASSENGER WHO ARRIVED AT A CANADIAN OCEAN PORT FROM A FOREIGN SEAPORT WITHIN ONE YEAR OF DATE OF EXAMINATION MAY BE MANIFESTED ON THIS SHEET.

TO THE UNITED STATES FROM FOREIGN CONTIGUOUS TERRITORY

United States, under Act of Congress approved February 20, 1907

"Class= E "

63

MONTH OF April 25th to May 24th, 1908

(OVER.)

11—1594

13	14	15	16	17			18	19	20	21	22	23	24	SUPPLEMENTAL INFORMATION REQUIRED BY NATURALIZATION ACT APPROVED JUNE 29, 1906.						SUPPLEMENTAL INFORMATION REQUIRED BY IMMIGRATION REGULATIONS.			
No. on list.	Whether having a ticket to such final destination.	By whom was passage paid? (Whether cash, by his own funds, whether paid by any other person or by what corporation, society, municipality, or government.)	Whether in possession of $50, and if less, how much?	Whether ever before in the United States; and if so, when and where?			Whether going to join a relative or friend; and if so, what relative or friend, and his name and complete address.	Ever in prison, or an almshouse, or institution for the care and treatment of the insane, or supported by charity? If the answer is "Yes," state which.	Whether a Polygamist.	Whether an Anarchist.	Whether coming by reason, or in pursuance, of any previous promise, agreement, or solicitation to labor in the United States.	Condition of Health, Mental and Physical.	Deformed or Crippled. Nature, length of time, and cause.	Height.		Complexion.	Color of—		Marks of Identification.	Place of Birth.		Seaport of Landing.	Date of Landing.	Name of SS.	Date of Examination.
				Yes or No.	If Yes— Year or period of years.	If Yes— Where?								Ft.	Ins		Hair.	Eyes.		Country.	City or Town.				
1	Yes	Self	$16.00	No	—	—	To uncle Roger McEwen Shelby Montana	No	No	No	No	Good	No	5	6	Dk.	Gr	Gr	Scar on R. side of chin	Canada	Brampton Ontario	none	—	—	Apl 28-08
2	"	"	$105.00	Yes	2 yrs	Mar 1904	To uncle Paul Schneider Spirit Idaho. U.S.	"	"	"	"	"	"	5	7	"	"	Bl	none	Austria	Olmuntz	New York	Mar 1891	Sorento	" "
3	"	Husband	$105.00	"	10 yrs	Mar 1904	To husband [illegible] Idaho	"	"	"	"	"	"	5	3	"	"	"	none	Germany	Dusseldorf	Penna	Jan 1894	Illinois	" "
4	Yes	—	—	No	—	—	—	"	"	"	"	"	—	"	"	"	"	"	none	Canada	Ymiofail	—	—	—	" "
5	"	—	—	"	—	—	"	"	"	"	"	"	—	5	4	"	"	"	none	"	"	"	—	—	" "
6	Yes	Self	$200.00	Yes	3 yrs	Mar 1904	To one	"	"	"	"	"	"	5	10	Fr.	Dk	Gr	"	U.S.	Illinois	Brighton	—	—	" 30 "
7	"	Husband	$200.00	"	3 "	Mar 1904	" " "	"	"	"	"	"	"	5	7	"	Fr	Gry	"	U.S.	New York	Binghampton	—	—	" " "
8	"	"	$100.00	"	3 "	Mar 1904	" " "	"	"	"	"	"	—	5	4	"	"	"	"	U.S.	Colorado	Denver	—	—	" " "
9	Yes	Self	$ 20	No	—	—	To one	"	"	"	"	"	5	11	Fr	"	"	"	"	England	Fleet- Hampshire	Montreal	May 27-08	Jamaican	" " "
10	"	"	Cash Yes Hand	Yes	3 yrs	Mar 1902	To one	"	"	"	"	"	5	8	1	Nail	"	"	"	U.S.	Utah	Springville	—	—	—	May-2-08
11	"	Husband	$200.00	"	12 yrs	Mar 02	To husband [illegible]	"	"	"	"	"	—	5	6	Fr	Bl	Gr	Mole on forehead	Iceland	Reichtwick	New York	July 1896	Unknown	" " "
12	"	"	$ 50	"	5 "	" "	" " "	"	"	"	"	"	—	4	4	"	"	"	none	U.S	Appleton	—	—	—	" " "
13	"	"	"	"	none	"	" " "	"	"	"	"	"	—	"	"	"	"	"	"	Utah	Clear Creek	—	—	—	" " "
14	"	"	"	No	—	—	" " "	"	"	"	"	"	—	"	"	"	"	"	"	"	"	—	—	—	" " "
15	"	"	"	"	—	—	" " "	"	"	"	"	"	—	"	"	"	"	"	"	Canada	Raymond Alta	—	—	—	" " "
16	Yes	Self	$100.00	Yes	2 yrs	May 1904	To one	"	"	"	"	"	—	"	"	"	"	"	"	"	Taber Alta	—	—	—	" " "
17	"	Husband	$200.00	"	3 "	Mar 1904	" " "	"	"	"	"	"	5	7	Fr	"	Bl	"	"	U.S.	Utah	Springville	—	—	—	" 7 "
18	"	"	$100.00	"	3 "	" "	" " "	"	"	"	"	"	5	5	"	Fr	"	"	"	U.S.	Utah	D-S Co	—	—	—	" " "
19	"	"	$ 50.00	"	1 "	" "	To Friend Conrad Utah	"	"	"	"	"	5	11	"	"	Bl	"	"	Sweden	Eda	New York	Oct 1882	Unknown	" 9 "
20	"	"	$ 11.00	"	—	—	To one	"	"	"	"	"	5	7	"	"	Grey	"	"	Scotland	Vicaruff	D-S Co	1-06 April	Britannic	" 12 "
21	"	"	$ 30.00	"	—	—	—	"	"	"	"	"	6	—	"	"	"	"	"	"	Maywood Argyleshire Scotland	Halifax	28-05 June	Monmouthian	" " "
22	"	Husband	$100.00	Yes	1 yr	Mar 1904	To one	"	"	"	"	"	5	7	"	"	"	"	"	"	"	Quebec	10-06	Numidian	" 16 "
23	"	Husband	$100.00	"	12 "	Mar 1906	Accompanying husband to Soda Springs Idaho	"	"	"	"	"	5	10	"	Fr	Bl	Dark and light brown	Wales	Wrexo	New York	Sept 1874	Wyoming	" 19 "
24	"	Husband	$100.00	"	12 "	" "	To husband Soda Springs Idaho	"	"	"	"	"	5	4	"	Br	"	None	U.S	Wyoming	—	—	—	—	" " "
25	"	"	"	"	11 "	" "	" " "	"	"	"	"	"	5	6	"	"	Bl	"	"	West Virginia	Wyoming	—	—	—	" " "
26	"	"	"	"	4 "	Mar 1904	" " "	"	"	"	"	"	5	3	"	"	"	"	"	U.S. Idaho	Hyde Park Lodge	—	—	—	" " "
27	"	"	"	"	none	"	" " "	"	"	"	"	"	5	—	"	"	"	"	"	"	"	—	—	—	" " "
28	"	"	"	No	—	—	To one	"	"	"	"	"	5	9	"	"	"	"	"	"	Inkster	—	—	—	" " "
29																				England	Burslem	Quebec	May 31-06	Virginian	" " "
30																									

CLASS E.

G. N. R. Class "E"

INSTRUCTIONS FOR FILLING ALIEN MANIFESTS.

Column 3 (*Age*).—The return of age in column 3 should be expressed in years or months, the latter applying only to those under 1 year of age.

Column 4 (*Sex*).—The entry in column 4 should be either M (male) or F (female).

Column 5 (*Married or single*).—The entry in column 5 should be either M (married), S (single), Wd (widowed), or D (divorced).

Column 6 (*Calling or occupation*).—The entry in column 6 should describe as accurately as possible the occupation, trade, or profession of each alien arrival, as for example: Civil engineer, stationary engineer, locomotive engineer, mining engineer, brass polisher, steel polisher, iron molder, wood turner, etc., and not simply as engineer, polisher, molder, turner, or other indefinite designations.

A distinction should be made between *farmers* and *farm laborers*, regardless of the amount of money shown, as follows:

A farmer is one who operates a farm, either for himself or others.

A farm laborer is one who works on a farm for the man who operates it.

Aliens intending to pass through and out of the United States should be recorded under head of occupation as "in transit;" those coming only for a temporary sojourn in the United States, but not intending to pass through in transit, should be classed as "tourists" under head of occupation.

Column 7 (*Able to read and write*).—Column 7 is subdivided and the entries therein should be either Yes—Yes (can read and write), No—No (can neither read nor write), or Yes—No (can read but not write).

Column 8 (*Nationality*).—Column 8 should be construed to mean the country of which immigrant is a citizen or subject.

Column 9 (*Race or people*).—The entry in column 9 should show the race or people as given in list on reverse side of alien manifest.

Special attention should be paid to the distinction between race and nationality. For instance, "France" appearing on a manifest does not necessarily mean "French" by race or people, and similarly, "French" appearing on a manifest does not necessarily mean "France" by nationality. An alien who is Irish, German, or Hebrew by race might properly come under the heading of United Kingdom or any other country by nationality. In this connection the following distinctions should be specially observed:

CUBAN.

The term "Cuban" refers to the Cuban people (not Negroes).

WEST INDIAN.

"West Indian" refers to the people of the West Indies other than Cuba (not Negroes).

SPANISH-AMERICAN.

"Spanish-American" refers to the people of Central and South America of Spanish descent.

AFRICAN (BLACK).

"African (black)" refers to the African Negro, whether coming from Cuba or other islands of the West Indies, North or South America, Europe, or Africa. Any alien whose appearance indicates an admixture of Negro blood should be classified under this heading.

ITALIAN (NORTH).

The people who are native to the basin of the River Po in northern Italy (i. e., compartments of Piedmont, Lombardy, Venetia, and Emelia) and their descendants, whether residing in Italy, Switzerland, Austria-Hungary, or any other country, should be classed as "Italian (north)." Most of these people speak a Gallic dialect of the Italian language.

ITALIAN (SOUTH).

The people who are native to that portion of Italy south of the basin of the River Po (i. e., compartments of Liguria, Tuscany, the Marches, Umbria, Rome, the Abruzzi and Molise, Campania, Apulia, Basilicata, Calabria, Sicily, and Sardinia) and their descendants, should be classed as "Italian (south)."

Column 10 (*Last permanent residence*).—The entries in column 10 should show the *country and city or town* of last permanent residence. It is important for statistical purposes that country of last permanent residence independent of country of temporary residence, nationality, or race be shown.

Aliens who are permanent residents of the United States and are returning from a visit abroad should be recorded on manifests as United States for country of last permanent residence.

Column 11 (*Name and complete address of nearest relative or friend in country whence alien came*).—The entry in column 11 should give name and address of such relative. If no such relative living, give name and address of friend.

Column 12 (*Final destination*).—The entry in column 12 should show definitely the place (city or town) of final destination if within the United States; country, if outside the United States.

Column 14 (*Whether having a ticket to such final destination*).—The entry in column 14 should be either Yes (ticket) or No (no ticket).

Column 15 (*By whom was passage paid*).—The entry in column 15 should show definitely by whom passage was paid, as self; husband, father, brother, or other relative; friend; steamship company, etc.

Column 16 (*Whether in possession of $50, and if less, how much*).—The entry in column 16 should give in each case (individual or family) the exact amount of money shown.

Money brought by the head of a family should not be divided among the several members of the family.

Column 17 (*Whether ever before in the United States; and if so, when and where*).—The entries in column 17 should show whether or not (Yes or No) in the United States before; and if so, the year (or period of years), place, and date of last departure from the United States; as 1894-97; Philadelphia; Dec. 6, 1897.

Column 18 (*Going to join relative or friend; and if so, what relative or friend*).—The entry in column 18 should show whether going to join either a relative or friend; and if so, what relative or friend, with name and complete address.

Columns 19 to 32.—The answers in these columns should be complete, as indicated by the several headings.

LIST OF RACES OR PEOPLES.

African (black).
Armenian.
Bohemian.
Bosnian.
Bulgarian.
Chinese.
Croatian.
Cuban.
Dalmatian.
Dutch.
East Indian.
English.
Finnish.
Flemish.
French.
German.
Greek.
Hebrew.
Herzegovinian.
Irish.
Italian (North).
Italian (South).
Japanese.
Korean.
Lithuanian.
Magyar.
Mexican.
Montenegrin.
Moravian.
Pacific Islander.
Polish.
Portuguese.
Roumanian.
Russian.
Ruthenian (Russniak).
Scandinavian (Norwegians, Danes, and Swedes).
Scotch.
Servian.
Slovak.
Slovenian.
Spanish.
Spanish-American.
Syrian.
Turkish.
Welsh.
West Indian.

Form 2—Canada.

WHEN USED RETURN TO 233 ST. ANTOINE ST., MONTREAL, AT END OF EACH MONTH

Department of Commerce and Labor
IMMIGRATION SERVICE

LIST OR MANIFEST OF ALIEN PASSENGERS APPLYING FOR ADMISSION

Required by the regulations of Secretary of Commerce and Labor of th

SHEET NO. 1 C.P.R. 11—2663

PER Various LINE SS. CO. PORT

1	2		3	4	5	6	7		8	9	10		11	12	
No. on List.	NAME IN FULL. Family Name.	Given Name.	Age. Yrs.	Mos.	Sex. Married or Single.	*Calling or Occupation.	Able to— Read.	Write.	Nationality. (Country of which citizen or subject.)	†Race or People.	Last Permanent Residence. Country.	City or Town.	The name and complete address of nearest relative or friend in country whence alien came.	Final Destination. State.	City or Town.
1	NOT USED														
2	Brown	John	41		M M		yes		English	Canada	Brantford		Wife Brown		Wash Tacoma
3	Mussett	Arthur	24		M S		yes		English	Canada	Swona, P.O.		Father William Mussett,		Wash Seattle
4	Mason	Winnifred	23		F W		yes		Scotch	Scotch	Falkirk		Father John Wright,		Wash Kent
5	NOT USED														
6	NOT USED														
7	NOT USED														
8	NOT USED														
9	Anderson	Edward	96		M S				Swedish	Canada	Medicine Hat		Father Andrew Anderson,		Wash Tacoma
In Transit 10	Armstrong	Bruce	31		M M				English	Canada	Vancouver,		Wife Mary Armstrong,		England
11	Foster	Arretta	24		F S					Canada	Victoria		Father Arthur Foster,		Wash Tacoma
12	Cole	Charles J	0		M S		yes		English	Canada	Cobourne, Ont		Father John Cole		Wash Wickerson
13	Mills	Arthur			S				English	Canada	Canada		Father Edward Mills,		Wash Wickerson
14	Wilson	Jennie	43		F W				Scotch	Scotch	Dundee		Husband Robert Wilson,		Wash Seattle
15	NOT USED														
16	NOT USED														
17	NOT USED														
18	NOT USED														
In Transit 19	Hay	John J.	46		M W										
In Transit 20	Winks	David	30		M S										
In Transit 21	Purvis	Mary W.	24		F W										
22	NOT USED														
23	NOT USED														
24	NOT USED														
25	NOT USED														
26	NOT USED														
27	NOT USED														
28	NOT USED														
29	NOT USED														
30	CLOSED.														

*Instead of showing occupation of tourists and aliens in transit, state in column 6 whether they are "tourists" or "in transit."
†"Race or People" is to be determined by the stock from which aliens sprang and the language they speak. List of races will be found on back of this sheet.

T. F. X. Beandet
Immigration Inspector.

NONE BUT ALIENS WHO HAVE ARRIVED AT A CANADIAN OCEAN PORT FROM A FOREIGN SEAPORT WITHIN ONE YEAR FROM DATE OF APPLICATION FOR ADMISSION TO THE UNITED STATES SHOULD BE MANIFESTED ON THIS SHEET.

TO THE UNITED STATES FROM FOREIGN CONTIGUOUS TERRITORY

United States, under Act of Congress approved February 20, 1907 Class B

64

OF Sumas, Wash., MONTH OF May, 1908

(OVER.)

11—2663

No. on List.	13 Whether having a ticket to such final destination.	14 By whom was passage paid?	15 Whether in possession of $50, and if less, how much?	16 Whether ever before in the United States; and if so, when and where? If Yes: Yes or No.	Year or period of years.	Where?	Date of last departure from U. S.	17 Whether going to join a relative or friend; and if so, what relative or friend, and his name and complete address.	18 Whether a Polygamist.	Whether an Anarchist.	19 Condition of Health, Mental and Physical.	20 Deformed or Crippled. Nature, length of time, and cause.	SUPPLEMENTAL INFORMATION REQUIRED BY NATURALIZATION ACT APPROVED JUNE 29, 1906. 21 Height Ft.	Ins.	22 Complexion.	23 Color of— Hair.	Eyes.	24 Marks of Identification.	25 Place of Birth. Country.	City or Town.	SUPPLEMENTAL INFORMATION REQUIRED BY IMMIGRATION REGULATIONS. 26 Seaport of Landing.	27 Date of Landing.	28 Name of SS.	29 Date of Examination.
1																								
2	Yes	S[illegible]	50 00	✓	✓	✓	[illegible]	no	no	no	5 5	Fair		none	Eng	Settlement Surveyor	Quebec	6, May 1907	Corsican	May 3, 1908
3	Yes	Self	$50	No	✓	✓	✓	No	no	no	5 10	Dark		None	Eng	Draughtsman	Montreal	6, June 1907	Virginian	May 19, 1908
4	Yes	Friend	85	No	✓	✓	✓	Friend: [illegible] P[illegible] 1647 K[illegible]	No	no	no	5 7	Fair		Scot	Dumfries	Montreal	19, May 1908	Grampian	May 24, 1908
5																				
6																				
7																				
8																				
9	Yes	Self	$100	No	✓	✓	✓	[illegible] T[illegible], Wash.	No	no	no	no	5 10	Fair	Brown	None	Scotch	Nova Scotia	Quebec	1, July 1907	Empress of Britain	April 30, 1908
10	Yes	Self	$44	No	✓	✓	✓	[illegible]	no	[illegible]	no	no	5 4½	[illegible]	[illegible]	[illegible]	Eng	Durham Co. Durham, Bentinck	Quebec	Sept. 1907	Empress of Britain	May 6, 1908
11	Yes	Friend	$175	No	✓	✓	✓	Sister: Mrs. F[illegible] T[illegible], 3717, So. J St. T[illegible],	No	no	[illegible]	used	no	5 7	Fair	Brown	None	Eng	Canada Cairn Park House	Quebec	Oct. 1907	Empress of Britain	May 6, 1908
12	Yes	Self	40	No	✓	✓	✓	No	No	[illegible]	[illegible]	[illegible]	no	5 4	Fair	Sandy	None	Eng	Cornwall, Stormont Worcester	Quebec	6, 1907	Empress of Britain	May 10, 1908
13	Yes	Self	20	No	✓	✓	✓	[illegible]	No	[illegible]	no	[illegible]	[illegible]	5 8½	Fair	Brown	[illegible]	Eng	Stanstead, Beauce Compton, Arthabaska Carleton,	Quebec	6	Empress of Britain	May 10, 1908
14	[illegible]	[illegible]	230	No	✓	✓	✓	[illegible]	No	no	[illegible]	[illegible]	no	5 11½	Fair	[illegible]	[illegible]	Scotland	Ayrshire	Quebec	May 8, 1908	Empress of Britain	May 24, 1908
15																				
16																				
17																				
18																				
19	Yes	Self	$450	No	✓	✓	✓	[illegible]	no	no	no	[illegible]	no	6 ½	Fair	[illegible]	[illegible]	Nova Scotia	Colchester	Vancouver	8, May 1908	Marama	May 2, 1908
20	Yes	Self	$300	No	✓	✓	✓	[illegible]	No	no	[illegible]	[illegible]	no	5 10	Fair	[illegible]	None	New Zealand	Otago	Vancouver	11, April 1908	Moana	May 10, 1908
21	Yes	Self	$41	No	✓	✓	✓	[illegible]	No	no	[illegible]	[illegible]	no	5 6	Fair	[illegible]	None	New Zealand	Christchurch	Vancouver	8, April 1908	Marama	May 15, 1908
22																				
23																				
24																				
25																				
26																				
27																				
28																				
29																				
30																				

Hamp 83

CLASS B.

INSTRUCTIONS FOR FILLING ALIEN MANIFESTS.

Column 3 (*Age*).—The return of age in column 3 should be expressed in years or months, the latter applying only to those under 1 year of age.

Column 4 (*Sex*).—The entry in column 4 should be either M (male) or F (female).

Column 5 (*Married or single*).—The entry in column 5 should be either M (married), S (single), Wd (widowed), or D (divorced).

Column 6 (*Calling or occupation*).—The entry in column 6 should describe as accurately as possible the occupation, trade, or profession of each alien arrival, as for example: Civil engineer, stationary engineer, locomotive engineer, mining engineer, brass polisher, steel polisher, iron molder, wood turner, etc., and not simply as engineer, polisher, molder, turner, or other indefinite designations.

A distinction should be made between *farmers* and *farm laborers*, regardless of the amount of money shown, as follows:

A farmer is one who operates a farm, either for himself or others.

A farm laborer is one who works on a farm for the man who operates it.

Aliens intending to pass through and out of the United States should be recorded under head of occupation as "in transit;" those coming only for a temporary sojourn in the United States, but not intending to pass through in transit, should be classed as "tourists" under head of occupation.

Column 7 (*Able to read and write*).—Column 7 is subdivided and the entries therein should be either Yes—Yes (can read and write), No—No (can neither read nor write), or Yes—No (can read but not write).

Column 8 (*Nationality*).—Column 8 should be construed to mean the country of which immigrant is a citizen or subject.

Column 9 (*Race or people*).—The entry in column 9 should show the race or people as given in list on reverse side of alien manifest.

Special attention should be paid to the distinction between race and nationality. For instance, "France" appearing on a manifest does not necessarily mean "French" by race or people, and similarly, "French" appearing on a manifest does not necessarily mean "France" by nationality. An alien who is Irish, German, or Hebrew by race might properly come under the heading of United Kingdom or any other country by nationality. In this connection the following distinctions should be specially observed:

CUBAN.

The term "Cuban" refers to the Cuban people (not Negroes).

WEST INDIAN.

"West Indian" refers to the people of the West Indies other than Cuba (not Negroes).

SPANISH-AMERICAN.

"Spanish American" refers to the people of Central and South America of Spanish descent

AFRICAN (BLACK).

"African (black)" refers to the African Negro, whether coming from Cuba or other islands of the West Indies, North or South America, Europe, or Africa. Any alien whose appearance indicates an admixture of Negro blood should be classified under this heading.

ITALIAN (NORTH).

The people who are native to the basin of the River Po in northern Italy (i. e., compartments of Piedmont, Lombardy, Venetia, and Emelia) and their descendants, whether residing in Italy, Switzerland, Austria-Hungary, or any other country, should be classed as "Italian (north)." Most of these people speak a Gallic dialect of the Italian language.

ITALIAN (SOUTH).

The people who are native to that portion of Italy south of the basin of the River Po (i. e., compartments of Liguria, Tuscany, the Marches, Umbria, Rome, the Abruzzi and Molise, Campania, Apulia, Basilicata, Calabria, Sicily, and Sardinia) and their descendants, should be classed as "Italian (south)."

Column 10 (*Last permanent residence*).—The entries in column 10 should show the *country and city or town* of last permanent residence. It is important for statistical purposes that country of last permanent residence independent of country of temporary residence, nationality, or race be shown.

Aliens who are permanent residents of the United States and are returning from a visit abroad should be recorded on manifests as United States for country of last permanent residence.

Column 11 (*Name and complete address of nearest relative or friend in country whence alien came*).—The entry in column 11 should give name and address of such relative. If no such relative living, give name and address of friend.

Column 12 (*Final destination*).—The entry in column 12 should show definitely the place (city or town) of final destination if within the United States; country, if outside the United States.

Column 14 (*Whether having a ticket to such final destination*).—The entry in column 14 should be either Yes (ticket) or No (no ticket).

Column 15 (*By whom was passage paid*).—The entry in column 15 should show definitely by whom passage was paid, as self; husband, father, brother, or other relative; friend; steamship company, etc.

Column 16 (*Whether in possession of $50, and if less, how much*).—The entry in column 16 should give in each case (individual or family) the exact amount of money shown.

Money brought by the head of a family should not be divided among the several members of the family.

Column 17 (*Whether ever before in the United States: and if so, when and where*).—The entries in column 17 should show whether or not (Yes or No) in the United States before; and if so, the year (or period of years), place, and date of last departure from the United States; as 1894-97; Philadelphia; Dec. 6, 1897.

Column 18 (*Going to join relative or friend: and if so, what relative or friend*).—The entry in column 18 should show whether going to join either a relative or friend; and if so, what relative or friend, with name and complete address.

Columns 19 to 33.—The answers in these columns should be complete, as indicated by the several headings.

LIST OF RACES OR PEOPLES.

African (black).
Armenian.
Bohemian.
Bosnian.
Bulgarian.
Chinese.
Croatian.
Cuban.
Dalmatian.
Dutch.
East Indian.
English.
Finnish.
Flemish.
French.
German.
Greek.
Hebrew.
Herzegovinian.
Irish.
Italian (North).
Italian (South).
Japanese.
Korean.
Lithuanian.
Magyar.
Mexican.
Montenegrin.
Moravian.
Pacific Islander.
Polish.
Portuguese.
Roumanian.
Russian.
Ruthenian (Russniak).
Scandinavian (Norwegians, Danes, and Swedes).
Scotch.
Servian.
Slovak.
Slovenian.
Spanish.
Spanish-American.
Syrian.
Turkish.
Welsh.
West Indian.

NOT USED

Form 1—Canada.

WHEN USED RETURN TO 233 ST. ANTOINE ST., MONTREAL, AT END OF EACH MONTH

Department of Commerce and Labor
IMMIGRATION SERVICE

LIST OR MANIFEST OF ALIEN PASSENGERS APPLYING FOR ADMISSION

Required by the regulations of Secretary of Commerce and Labor of th

SHEET NO. 2 C.P.R. 11—1594

PORT OF Sumas, Wash

1	2		3	4	5	6	7		8	9	10		11	12	
No. on List.	NAME IN FULL. Family Name.	Given Name.	Age. Yrs.	Mos.	Sex. Married or Single.	*Calling or Occupation.	Able to— Read.	Write.	Nationality. (Country of which citizen or subject.)	†Race or People.	Last Permanent Residence. Country.	City or Town.	The name and complete address of nearest relative or friend in country whence alien came.	Final Destination. State.	City or Town.
1	McArthy	Florence	22		M S	Laborer	yes	yes	American	United States	Dunsmuir Cal.		Father: Felix McArthy. Tuscarit Kerry County, Ireland.	Wash.	Bellingham
2	Anderson	Anders	24		M S	Laborer	yes	yes	Sweden	Scandinavian	Canada	Wetaskiwin, Alta.	no relative.	Wash.	Seattle
31*	Vincent	Thomas	21		M S	Laborer	yes	yes	England	English	Canada	Toronto, Ont.	Father: John Vincent Cumwood, Kingsland, Norfolk, England	Wash.	Aberdeen
3	Madison	John	27		M S	Laborer	yes	yes	Finland	Finnish	United States	Columbia Valley, Wash.	Father: Jack Madison, Oulu, Finland.	Wash.	Sumas
4	Tobol	Edvar	27		M S	Laborer	yes	yes	Finland	Finnish	United States	Columbia Valley, Wash.	no relative.	Wash.	Sumas
5	Wissy	Emrik	28		M S	Laborer	yes	yes	Russia	Russian	United States	Seattle, Wash.	Father: Carlo Wesye, Mirkis, Russia.	Wash.	Seattle
6	Mikkerimiss	Evo	33		M S	Laborer	yes	yes	Russia	Russian	United States	Black Diamond, Wash.	Brother: Franz Mikkerimiss, Bukhnom, Catholic Russia.	Wash.	Seattle
7	Lankowski	Charlie	28		M S	Laborer	yes	yes	Russia	Russian	United States	Snohomish Wash.	Father: Pete Lankowski, Dvornegi, Russia.	Wash.	Seattle
8	Stepon	Peter	28		M S	Laborer	yes	yes	Russia	Russian	United States	Eugene City, Ore.	Wife: Maria Stefan, Sunalky, Poland, Russia.	Wash.	Seattle
9	Bermann	Paul	26		M S	Tailor	yes	yes	Germany	German	United States	New York City	Brother: Ludwig Hermann, Kirkwood, St. Louis Co., Missouri	Wash.	Seattle
10	Parks	Jam.	11		M S	Laborer	yes	yes	Canada	English	Canada	Charlotte Co., N.B.	Mother: Imperial Farms, Charlotte Co., N.B., Canada	Cal.	Eureka
11	Parks	Harry	17		M S	Laborer	yes	yes	Canada	English	Canada	Charlotte Co., N.B.	Mother: Same as mother.	Cal.	Eureka
12	Olsen	Jens	34		M S	Farmer	yes	yes	Sweden	Scandinavian	United States	Tacoma, Wash.	Friend: Pete Olsen, 1356, So. C st. Tacoma, Wash.	Wash.	Bellingham
13	Robino	Mario	30		M S	Laborer	yes	yes	Italy North	Italian	United States	Nevada City, Cal.	Father: Camillo Robino, Cossato, Piedmont, Italy.	Cal.	Nevada City
14	Tennant	William H.	33		M S	Stock Exchange	yes	yes	England	English	England	London	Friend: H. M. Reinhart, Stock Exchange, London, England.	Ore.	Hillsboro
15	Stanier	Henry J.	25		M S	Farmer	yes	yes	Russia	German	United States	Fessenden, N.D.	Father: Christian Bruckhaus, Wiesenau, Mogilno, Russian Poland.	Wash.	Stanwood
16	Nelson	Peter	24		M S	Coal Miner	yes	yes	England	English	Canada	New Vienna, B.C.	Mother: Mrs Susanne Neilson, Woodbine Terrace, Southmoor Road, England.	Wash.	Roslyn
17	Barker	Charles	21		S	Coal Miner	yes	yes	Kentucky	American	United States	Los Angeles, Cal.	Mother: Mrs Barbara Barker, Scandahook, Maryland.	Cal.	Los Angeles
18	Murray	Louis	37		M S	Laborer	yes	yes	Scotland	Scotch	United States	Minneapolis, Minn.	Brother: David Murray, Dunmore, Scotland.	Wash.	Bothell
19	NOT USED														
20	NOT USED														
21	NOT USED														
22	NOT USED														
23	NOT USED														
24	NOT USED														
25	NOT USED														
26	NOT USED														
27	NOT USED														
28	CLASS C.		NOT USED												
29			NOT USED												
30			NOT USED												
			NOT USED												

* Insert [illegible] as [illegible]

† "Race or People" is to be determined by the stock from which aliens sprang and the language they speak. List of races will be found on back of this sheet.

T. F. X. Beander
Immigrant Inspector.

NO PASSENGER WHO ARRIVED AT A CANADIAN OCEAN PORT FROM A FOREIGN SEAPORT WITHIN ONE YEAR OF DATE OF EXAMINATION MAY BE MANIFESTED ON THIS SHEET.

TO THE UNITED STATES FROM FOREIGN CONTIGUOUS TERRITORY

United States, under Act of Congress approved February 20, 1907

Class C

65

(OVER.)

MONTH OF May, 1908

11—1894

No. on List.	13 Whether having a ticket to such final destination.	14 By whom was passage paid? (Whether the person himself has paid for his passage, whether paid by some other person, or whether transportation was furnished by some society or government.)	15 Whether in possession of $50, and if less, how much?	16 Whether ever before in the United States; and if so, when and where? If Yes— Yes or No.	If Yes— Years—if not, how many.	If Yes— Where?	If Yes— Date of last departure from U. S.	17 Whether going to join a relative or friend; and if so, what relative or friend, and his name and complete address.	18 Whether a Polygamist.	19 Whether an Anarchist.	20	21 Condition of Health, Mental and Physical.	22 Deformed or Crippled. Nature, length of time, and cause.	23 Height. Ft.	23 Height. Ins	24 Complexion.	25 Color of— Hair.	25 Color of— Eyes.	26 Marks of Identification.	27 Place of Birth. Country.	27 Place of Birth. City or Town.	28 Seaport of Landing.	29 Date of Landing.	30 Name of SS.	31 Date of Examination.
1	yes	S.V.	$200	yes	1907	Boston, Mass.		Beginning April 1908 Friend Thomas Murphy, 427 6th St., Bellingham, Wash.	No	no	no	no	Dead	no	5	4	Fair	Dark Brown	Hazel Blue	Scar on right hand	Ireland	Kerry County	Boston	Sept. 1905	Ivernia	April 28, 1908
2	yes	Self	$160	no	1907	Seattle, Wash.		May 1907 Brother Hans Nelsen, Skykomish, Wash.	no	no	no	no	Dead	no	5	9½	Fair	Dark Brown	Hazel	Scars back left hand	Sweden	Vansted Skog	Quebec	May 1905	Manitoba	April 30, 1908
3	yes	S.V.	$ 35	no	1907	Seattle, Wash.	17	1907 Aberdeen, Wash.	Friends S.E. Swede.													Plumtree Rumpstead Norfolk	Quebec	May 1903	Dominion	May 4, 1908
4	yes	Self	$ 10	yes	1907	Various Points		April 1908	no references.																	
5		Self	$ 8		1907	Vernon, B.C.		1908	No																	
6	No	S.V.	$ 745		1907	Pem. to Wass.	1	1908	address.																	
7	No	Self	$ 31		1907	Pem. to Wash.	1	1908	No																	
8	No	S.V.	$ 101		1907	Pem. to Wash.	1	1908																		
9	No	S.V.	$ 27		1907	Pem. to Wash.	1	1908	No	address																
10	Yes	Self	$ 50		1905	New York		1908	No																	
11	yes	Self	$ 240		1907			1908	No																	
12		Self	$ 10	yes	1907			1908		address																
13		Self	$ 71		1907			1908	No																	
14		Self	$ 55	yes	1907	Vancouver, B.C.		1908																		
15		Self	$ 70	yes	1902	Toronto, Ont.		1908																		
16		Self	$ 5		1906	Portland, Ore.		1908																		
17		S.V.			1907	Winnipeg, Man.		1907	No	address																
18		Self	$ 70		1906	Los Angeles, Cal.		1908																		
19		Self	$ 5		1907	Wash.		1907		address																
20																										
21																										
22																										
23																										
24																										
25																										
26																										
27																										
28																										
29																										
30																										
31																										
32																										
33																										
34																										
35																										
36																										
37																										
38																										
39																										
40																										

No. on List.	13 Whether having a ticket to such final destination.	14 By whom was passage paid?	15 Whether in possession of $50, and if less, how much?	16 Whether ever before in the United States; and if so, when and where? Yes or No.	If Yes— Years—if not, how many.	If Yes— Where?	If Yes— Date of last departure from U. S.	17 Whether going to join a relative or friend; and if so, what relative or friend, and his name and complete address.	18 Whether a Polygamist.	19 Whether an Anarchist.	20	21 Condition of Health, Mental and Physical.	22 Deformed or Crippled. Nature, length of time, and cause.	23 Height. Ft.	23 Height. Ins	24 Complexion.	25 Color of— Hair.	25 Color of— Eyes.	26 Marks of Identification.	27 Place of Birth. Country.	27 Place of Birth. City or Town.	28 Seaport of Landing.	29 Date of Landing.	30 Name of SS.	31 Date of Examination.
1	yes	S.V.	$200	yes	1907	Boston, Mass.		Beginning April 1908 Friend Thomas Murphy, 427 6th St., Bellingham, Wash.	No	no	no	no	Dead	no	5	4	Fair	Dark Brown	Hazel Blue	Scar on right hand	Ireland	Kerry County	Boston	Sept. 1905	Ivernia	April 28, 1908
2	yes	Self	$160	no	1907	Seattle, Wash.		May 1907 Brother Hans Nelsen, Skykomish, Wash.	no	no	no	no	Dead	no	5	9½	Fair	Dark Brown	Hazel	Scars back left hand	Sweden	Vansted Skog	Quebec	May 1905	Manitoba	April 30, 1908
3	yes	S.V.	$ 35	no	1907	Seattle, Wash.	17	1907 Aberdeen, Wash.	Friends S.E. Swede.													Plumtree Rumpstead Norfolk	Quebec	May 1903	Dominion	May 4, 1908
4	yes	Self	$ 10	yes	1907	Various Points		April 1908	no references.																	
5		Self	$ 8		1907	Vernon, B.C.		1908	No																	
6	No	S.V.	$ 745		1907	Pem. to Wass.	1	1908	address.																	
7	No	Self	$ 31		1907	Pem. to Wash.	1	1908	No																	
8	No	S.V.	$ 101		1907	Pem. to Wash.	1	1908																		
9	No	S.V.	$ 27		1907	Pem. to Wash.	1	1908	No	address																
10	Yes	Self	$ 50		1905	New York		1908	No																	
11	yes	Self	$ 240		1907			1908	No																	
12		Self	$ 10	yes	1907			1908		address																
13		Self	$ 71		1907			1908	No																	
14		Self	$ 55	yes	1907	Vancouver, B.C.		1908																		
15		Self	$ 70	yes	1902	Toronto, Ont.		1908																		
16		Self	$ 5		1906	Portland, Ore.		1908																		
17		S.V.			1907	Winnipeg, Man.		1907	No	address																
18		Self	$ 70		1906	Los Angeles, Cal.		1908																		
19		Self	$ 5		1907	Wash.		1907		address																
20																										
21																										
22																										
23																										
24																										
25																										
26																										
27																										
28																										
29																										
30																										
31																										
32																										
33																										
34																										
35																										
36																										
37																										
38																										
39																										
40																										

CLASS C.

INSTRUCTIONS FOR FILLING ALIEN MANIFESTS.

Column 3 (*Age*).—The return of age in column 3 should be expressed in years or months, the latter applying only to those under 1 year of age.

Column 4 (*Sex*).—The entry in column 4 should be either M (male) or F (female).

Column 5 (*Married or single*).—The entry in column 5 should be either M (married), S (single), Wd (widowed), or D (divorced).

Column 6 (*Calling or occupation*).—The entry in column 6 should describe as accurately as possible the occupation, trade, or profession of each alien arrival, as for example: Civil engineer, stationary engineer, locomotive engineer, mining engineer, brass polisher, steel polisher, iron molder, wood turner, etc., and not simply as engineer, polisher, molder, turner, or other indefinite designations.

A distinction should be made between *farmers* and *farm laborers*, regardless of the amount of money shown, as follows:

A farmer is one who operates a farm, either for himself or others.

A farm laborer is one who works on a farm for the man who operates it.

~~Aliens intending to pass through any part of the United States should be recorded~~ under head of occupation as "in transit;" those coming only for a temporary sojourn in the United States, but not intending to pass through in transit, should be classed as ~~intransit under head of occupation.~~

Column 7 (*Able to read and write*).—Column 7 is subdivided and the entries therein should be either Yes—Yes (can read and write), No—No (can neither read nor write), or Yes—No (can read but not write).

Column 8 (*Nationality*).—Column 8 should be construed to mean the country of which immigrant is a citizen or subject.

Column 9 (*Race or people*).—The entry in column 9 should show the race or people as given in list on reverse side of alien manifest.

Special attention should be paid to the distinction between race and nationality. For instance, "France" appearing on a manifest does not necessarily mean "French" by race or people, and similarly, "French" appearing on a manifest does not necessarily mean "France" by nationality. An alien who is Irish, German, or Hebrew by race might properly come under the heading of United Kingdom or any other country by nationality. In this connection the following distinctions should be specially observed:

CUBAN.

The term "Cuban" refers to the Cuban people (not Negroes).

WEST INDIAN.

"West Indian" refers to the people of the West Indies other than Cuba (not Negroes).

SPANISH-AMERICAN.

"Spanish American" refers to the people of Central and South America of Spanish descent.

AFRICAN (BLACK).

"African (black)" refers to the African Negro, whether coming from Cuba or other islands of the West Indies, North or South America, Europe, or Africa. Any alien whose appearance indicates an admixture of Negro blood should be classified under this heading.

ITALIAN (NORTH).

The people who are native to the basin of the River Po in northern Italy (i. e., compartments of Piedmont, Lombardy, Venetia, and Emelia) and their descendants, whether residing in Italy, Switzerland, Austria-Hungary, or any other country, should be classed as "Italian (north)." Most of these people speak a Gallic dialect of the Italian language.

ITALIAN (SOUTH).

The people who are native to that portion of Italy south of the basin of the River Po (i. e., compartments of Liguria, Tuscany, the Marches, Umbria, Rome, the Abruzzi and Molise, Campania, Apulia, Basilicata, Calabria, Sicily, and Sardinia) and their descendants, should be classed as "Italian (south)."

Column 10 (*Last permanent residence*).—The entries in column 10 should show the *country and city or town* of last permanent residence. It is important for statistical purposes that country of last permanent residence independent of country of temporary residence, nationality, or race be shown.

Aliens who are permanent residents of the United States and are returning from a visit abroad should be recorded on manifests as United States for country of last permanent residence.

Column 11 (*Name and complete address of nearest relative or friend in country whence alien came*).—The entry in column 11 should give name and address of such relative. If no such relative living, give name and address of friend.

Column 12 (*Final destination*).—The entry in column 12 should show definitely the place (city or town) of final destination if within the United States; country, if outside the United States.

Column 14 (*Whether having a ticket to such final destination*).—The entry in column 14 should be either Yes (ticket) or No (no ticket).

Column 15 (*By whom was passage paid*).—The entry in column 15 should show definitely by whom passage was paid, as self; husband, father, brother, or other relative; friend; steamship company, etc.

Column 16 (*Whether in possession of $50, and if less, how much*).—The entry in column 16 should give in each case (individual or family) the exact amount of money shown.

Money brought by the head of a family should not be divided among the several members of the family.

Column 17 (*Whether ever before in the United States; and if so, when and where*).—The entries in column 17 should show whether or not (Yes or No) in the United States before; and if so, the year (or period of years), place, and date of last departure from the United States; as 1894–97; Philadelphia; Dec. 6, 1897.

Column 18 (*Going to join relative or friend; and if so, what relative or friend*).—The entry in column 18 should show whether going to join either a relative or friend; and if so, what relative or friend, with name and complete address.

Columns 19 to 23.—The answers in these columns should be complete, as indicated by the several headings.

LIST OF RACES OR PEOPLES.

African (black).	Korean.
Armenian.	Lithuanian.
Bohemian.	Magyar.
Bosnian.	Mexican.
Bulgarian.	Montenegrin.
Chinese.	Moravian.
Croatian.	Pacific Islander.
Cuban.	Polish.
Dalmatian.	Portuguese.
Dutch.	Roumanian.
East Indian.	Russian.
English.	Ruthenian (Russniak).
Finnish.	Scandinavian (Norwegians, Danes, and Swedes).
Flemish.	Scotch.
French.	Servian.
German.	Slovak.
Greek.	Slovenian.
Hebrew.	Spanish.
Herzegovinian.	Spanish-American.
Irish.	Syrian.
Italian (North).	Turkish.
Italian (South).	Welsh.
Japanese.	West Indian.

NOT USED

Form 1—Canada.

WHEN USED RETURN TO 233 ST. ANTOINE ST., MONTREAL, AT END OF EACH MONTH

Department of Commerce and Labor
IMMIGRATION SERVICE

LIST OR MANIFEST OF ALIEN PASSENGERS APPLYING FOR ADMISSION

Required by the regulations of Secretary of Commerce and Labor of th

SHEET NO. 3 11—1504

PORT OF Sumas, Wash

1	2		3	4	5	6	7		8	9	10		11	12	
No. on List.	NAME IN FULL. Family Name.	Given Name.	Age. Yrs.	Mos.	Sex. Married or Single.	*Calling or Occupation.	Able to— Read.	Write.	Nationality. (Country of which citizen or subject.)	†Race or People.	Last Permanent Residence. Country.	City or Town.	The name and complete address of nearest relative or friend in country whence alien came.	Final Destination. State.	City or Town.
1	Hansen	Magnus P	54						[illegible]				Mrs. Bessie Hansen, 2437 [illegible]	Wash	Seattle
2	NOT USED														
3	NOT USED														
4	NOT USED														
5	NOT USED														
6	NOT USED														
7	NOT USED														
8	NOT USED														
9	NOT USED														
10	NOT USED														
11	NOT USED														
12	NOT USED														
13	NOT USED														
14	NOT USED														
15	NOT USED														
16	NOT USED														
17	NOT USED														
18	NOT USED														
19	NOT USED														
20	NOT USED														
21	NOT USED														
22	NOT USED														
23	NOT USED														
24	NOT USED														
25	NOT USED														
26	NOT USED														
27	NOT USED														
28	NOT USED														
29	CLASS D. NOT USED														
30	NOT USED														

* [redacted]

† "Race or People" is to be determined by the stock from which aliens sprang and the language they speak. List of races will be found on back of this sheet.

T. F. X Beandel
Immigrant Inspector.

NO PASSENGER WHO ARRIVED AT A CANADIAN OCEAN PORT FROM A FOREIGN SEAPORT WITHIN ONE YEAR OF DATE OF EXAMINATION MAY BE MANIFESTED ON THIS SHEET.

TO THE UNITED STATES FROM FOREIGN CONTIGUOUS TERRITORY

nited States, under Act of Congress approved February 20, 1907

Class D

MONTH OF May, 1908

46

(OVER.)

11—1894

No. on list.	13 Whether having a ticket to such final destination.	14 By whom was passage paid? (Whether steerage passenger paid his own passage, whether passage was paid by any other person, relative, friend, society, or government.)	15 Whether in possession of $50, and if less, how much?	16 Whether ever before in the United States; and if so, when and where? Yes or No.	If Yes— Years or period of years.	Where?	Date of last departure from U. S.	17 Whether going to join a relative or friend; and if so, what relative or friend, and his name and complete address.	18 Whether ever in prison, or supported by charity. If so, why?	19 Whether a Polygamist.	20 Whether an Anarchist.	21 Whether coming by reason of any offer, solicitation, promise, or agreement, expressed or implied, to perform labor in the United States.	22 Condition of Health, Mental and Physical.	23 Deformed or Crippled. Nature, length of time, and cause.	SUPPLEMENTAL INFORMATION REQUIRED BY NATURALIZATION ACT APPROVED JUNE 29, 1906. 24 Height. Ft. Ins	25 Complexion.	26 Color of— Hair.	Eyes.	27 Marks of Identification.	28 Place of Birth. Country.	City or Town.	SUPPLEMENTAL INFORMATION REQUIRED BY IMMIGRATION REGULATIONS. 29 Seaport of Landing.	30 Date of Landing.	31 Name of SS.	32 Date of Examination.	33
1	Yes	$240 yes	Yes	1906	Nebraska	Wash.	Sept 1906	Wife. Bertie Hansen. 2437, [illegible]	No	No	No	No	Read	Yes	5 8	Medium	Fair	Gray	Scar on neck	Denmark	Jutland	New York	Nov 1875	Gymnast	May 14, 1908		
2																											
3																											
4																											
5																											
6																											
7																											
8																											
9																											
10																											
11																											
12																											
13																											
14																											
15																											
16																											
17																											
18																											
19																											
20																											

CLASS D.

INSTRUCTIONS FOR FILLING ALIEN MANIFESTS.

Column 3 (*Age*).—The return of age in column 3 should be expressed in years or months, the latter applying only to those under 1 year of age.

Column 4 (*Sex*).—The entry in column 4 should be either M (male) or F (female).

Column 5 (*Married or single*).—The entry in column 5 should be either M (married), S (single), Wd (widowed), or D (divorced).

Column 6 (*Calling or occupation*).—The entry in column 6 should describe as accurately as possible the occupation, trade, or profession of each alien arrival, as for example: Civil engineer, stationary engineer, locomotive engineer, mining engineer, brass polisher, steel polisher, iron molder, wood turner, etc., and not simply as engineer, polisher, molder, turner, or other indefinite designations.

A distinction should be made between *farmers* and *farm laborers*, regardless of the amount of money shown, as follows:

A *farmer* is one who operates a farm, either for himself or others.

A *farm laborer* is one who works on a farm for the man who operates it.

Aliens intending to pass through and out of the United States should be recorded under head of occupation as "in transit;" those coming only for a temporary sojourn in the United States, but not intending to pass through in transit, should be classed as "tourist" under head of occupation.

Column 7 (*Able to read and write*).—Column 7 is subdivided and the entries therein should be either Yes—Yes (can read and write), No—No (can neither read nor write), or Yes—No (can read but not write).

Column 8 (*Nationality*).—Column 8 should be construed to mean the country of which immigrant is a citizen or subject.

Column 9 (*Race or people*).—The entry in column 9 should show the race or people as given in list on reverse side of alien manifest.

Special attention should be paid to the distinction between race and nationality. For instance, "France" appearing on a manifest does not necessarily mean "French" by race or people, and similarly, "French" appearing on a manifest does not necessarily mean "France" by nationality. An alien who is Irish, German, or Hebrew by race might properly come under the heading of United Kingdom or any other country by nationality. In this connection the following distinctions should be specially observed:

CUBAN.

The term "Cuban" refers to the Cuban people (not Negroes).

WEST INDIAN.

"West Indian" refers to the people of the West Indies other than Cuba (not Negroes).

SPANISH-AMERICAN.

"Spanish-American" refers to the people of Central and South America of Spanish descent.

AFRICAN (BLACK).

"African (black)" refers to the African Negro, whether coming from Cuba or other islands of the West Indies, North or South America, Europe, or Africa. Any alien whose appearance indicates an admixture of Negro blood should be classified under this heading.

ITALIAN (NORTH).

The people who are native to the basin of the River Po in northern Italy (i. e., compartments of Piedmont, Lombardy, Venetia, and Emelia) and their descendants, whether residing in Italy, Switzerland, Austria-Hungary, or any other country, should be classed as "Italian (north)." Most of these people speak a Gallic dialect of the Italian language.

ITALIAN (SOUTH).

The people who are native to that portion of Italy south of the basin of the River Po (i. e., compartments of Liguria, Tuscany, the Marches, Umbria, Rome, the Abruzzi and Molise, Campania, Apulia, Basilicata, Calabria, Sicily, and Sardinia) and their descendants, should be classed as "Italian (south)."

Column 10 (*Last permanent residence*).—The entries in column 10 should show the *country and city or town* of last permanent residence. It is important for statistical purposes that country of last permanent residence independent of country of temporary residence, nationality, or race be shown.

Aliens who are permanent residents of the United States and are returning from a visit abroad should be recorded on manifests as United States for country of last permanent residence.

Column 11 (*Name and complete address of nearest relative or friend in country whence alien came*).—The entry in column 11 should give name and address of such relative. If no such relative living, give name and address of friend.

Column 12 (*Final destination*).—The entry in column 12 should show definitely the place (city or town) of final destination if within the United States; country, if outside the United States.

Column 14 (*Whether having a ticket to such final destination*).—The entry in column 14 should be either Yes (ticket) or No (no ticket).

Column 15 (*By whom was passage paid*).—The entry in column 15 should show definitely by whom passage was paid, as self; husband, father, brother, or other relative; friend; steamship company, etc.

Column 16 (*Whether in possession of $50, and if less, how much*).—The entry in column 16 should give in each case (individual or family) the exact amount of money shown.

Money brought by the head of a family should not be divided among the several members of the family.

Column 17 (*Whether ever before in the United States; and if so, when and where*).—The entries in column 17 should show whether or not (Yes or No) in the United States before; and if so, the year (or period of years), place, and date of last departure from the United States; as 1894–97; Philadelphia; Dec. 6, 1897.

Column 18 (*Going to join relative or friend; and if so, what relative or friend*).—The entry in column 18 should show whether going to join either a relative or friend; and if so, what relative or friend, with name and complete address.

Columns 19 to 27.—The answers in these columns should be complete, as indicated by the several headings.

LIST OF RACES OR PEOPLES.

African (black).
Armenian.
Bohemian.
Bosnian.
Bulgarian.
Chinese.
Croatian.
Cuban.
Dalmatian.
Dutch.
East Indian.
English.
Finnish.
Flemish.
French.
German.
Greek.
Hebrew.
Herzegovinian.
Irish.
Italian (North).
Italian (South).
Japanese.
Korean.
Lithuanian.
Magyar.
Mexican.
Montenegrin.
Moravian.
Pacific Islander.
Polish.
Portuguese.
Roumanian.
Russian.
Ruthenian (Russniak).
Scandinavian (Norwegians, Danes, and Swedes).
Scotch.
Servian.
Slovak.
Slovenian.
Spanish.
Spanish-American.
Syrian.
Turkish.
Welsh.
West Indian.

NOT USED

Form 1—Canada.

WHEN USED RETURN TO 233 ST. ANTOINE ST., MONTREAL, AT END OF EACH MONTH

Department of Commerce and Labor
IMMIGRATION SERVICE

LIST OR MANIFEST OF ALIEN PASSENGERS APPLYING FOR ADMISSION

Required by the regulations of Secretary of Commerce and Labor of the

SHEET NO. 4 11—1594

PORT OF Sumas, Wash.

1	2		3	4	5	6	7		8	9	10		11	12	
No. on List.	NAME IN FULL. Family Name.	Given Name.	Age. Yrs.	Mos.	Sex. Married or Single.	*Calling or Occupation.	Able to— Read.	Write.	Nationality. (Country of which citizen or subject.)	†Race or People.	Last Permanent Residence. Country.	City or Town.	The name and complete address of nearest relative or friend in country whence alien came.	Final Destination. State.	City or Town.
1.	Rivers	Mathonsa	33		M M Constable	yes			Canada	French	Canada	Montreal P.Q.	wife Sophronie Rivers 217 Fullum St. Montreal, P.Q. Canada	Alaska	Fairbanks
2	Summers	Helen	13		F S	yes			Canada	English	Canada	Hopewell Hill N.B.	Mother: Mrs. Marjorie Hickey (wife 2nd marriage) St George, Charlotte County, N.B. Canada	Ore	Portland
3.	Harrison	Thomas	24		M M Agricultural Laborer	yes			Canada by naturalization	Irish	Canada	Lamberton, Alta.	Wife: Mrs. Sybil Harrison, Lamberton, Alta., Canada.	Wash	Seattle
4.	Wilke	Ludwig	55		M W Farmer	yes			Canada by naturalization	German	Canada	Lang, Sask.	Friend: Fred Erb, Lang, Sask. Canada.	Cal	Oakland
5.	Wilke	Olof	26		M S Farmer	yes			Canada by naturalization of father	German	Canada	Lang, Sask.	Same as father.	Cal	Oakland
6.	Wilke	Anna	17		F S Housekeeper	yes			Canada by naturalization of father	German	Canada	Lang, Sask.	Same as father.	Cal	Oakland
7.	Wilke	Selma	14		F S Housegirl	yes			Canada by naturalization of father	German	Canada	Lang, Sask.	Same as father.	Cal	Oakland
8.	Wilke	Lillie	10		F S Child				Canada by naturalization of father	German	Canada	Lang, Sask.	Same as father.	Cal	Oakland
9.	Wilke	Lena	1		F S Child				Canada by naturalization of father	German	Canada	Lang, Sask.	Same as father.	Cal	Oakland
10.	Wilke	Alma	6		F S Child				Canada	German	Canada	Lang, Sask.	Same as father.	Cal	Oakland
11.	Wilke	Tillie	4		F S Child				Canada	German	Canada	Lang, Sask.	Same as father.	Cal	Oakland
12	Scarth	Walter	26		M S Farmer	yes			Canada	English	Canada	Craigmyle Alta.	Father: Ernest Scarth, Ouseley Terrace, Portstewart, Londonderry, Ireland.	Wash	Seattle
13.	Thomson	James W.	28		M S Farmlabor	yes			Canada	Scotch	Canada	Fillmore, Sask.	Wife: Mrs. Mary Thomson, Whitby, Ont. Canada	Wash	Seattle
14.	Pringle	Joseph	22		M S Lumberman	yes			Canada	Scotch	Canada	Kamloops B.C.	Friend: Emil Stutz, Kamloops, B.C. Canada	Alaska	Fairbanks
15	Fife	Mervin J.	11		M S Boy at School				Canada	Scotch	Canada	Strathcona, Alta.	Father: J. W. Fife, Strathcona, Alta., Canada	Wash	Bellingham
16.	Wilson	Jos	27		M S Laborer				Canada	German	Canada	Vancouver B.C.	Mother: Mrs. Annie Wilson. Post Office: Same as Father.	Wash	Sumas
17.	Smith	Harry	24		M S Dairyman				Canada	Irish	Canada	Toronto,	Father: Joseph Smith, 118 Bernard Road, Toronto, Ont. Canada	Wash	Sumas
18.	Bulger	William J	25		M S Farmer				Canada	Irish	Canada	Lindsay, Ont.	Mother: Mrs. Mary Bulger, Omemee, Ont. Canada	Wash	Kent
19.	Graves	David	27		M W Farmer				Canada	British	Canada	Quesnel, B.C.	Wife: Mrs. Grace Graves, Quesnel, B.C. Canada.	Wash	Sedro Woolley
20	Brankin	Percy	1		M S Son				Canada	English	Canada	Ottawa, Ont.	Father: Mrs. A. Brankin, Post office: Same as father.	Wash	Seattle
21.	Clark	Oliver	27		M S Farmer				Canada	Germany	Canada	Wainwright, Alta.	Father: William Clark, Port Travers, Ont., Canada	Wash	Seattle
22	Allard	Joseph	24		M S Laborer				Canada	Scotch	Canada	Calgary, Alta.	Father: William Allard, Grand Bay, N. Brunswick, Canada. Mother: Mrs. Jane Pringle, Grand Prairie, B.C. Canada	Wash	Seattle
23.	Prince	Alex	17		M S Farmers Son				Canada	Scotch	Canada	Grand Prairie, B.C.	Mother: Janette McAndrew, Battleford, Sask., Canada	Wash	North Yakima
24	McAndrew	Robert D.	27		M S Laborer				Canada	Scotch	Canada	Wainwright, Alta.	Father: Alexander Angus, Tignish, Prince Edward Island.	Wash	Bellingham
25	Angus	John	20		M S Laborer				Canada	Irish	Canada	Toronto, Ont.	Father: T. Hanley, Ottawa, County Dawn, Ireland.	Wash	North Bend
26.	Berry	David D.	25		M S Farmer				Canada	Scotch	Canada	Innisfail, Alta	Father: T. Hanley, Innisfail, Alta, Canada	Wash	Bellingham
27	Wilson	J. Normand	21		M S Waiter				Canada	Scotch	Canada	Lower Nicola, B.C.	Mother: Mrs. Sarah Wallace, 60 Bangor St. Montreal, P.Q., Canada	Wash	Spokane
28.	Hall	Fleece	56		F Wife No occupation	yes			Canada by marriage	Scotch	Canada	Moncton, N.B.	Nephews: Francis Mackay, Gray St., Moncton, N.B., Canada	Wash	Tacoma
29.	Young	John C	22		M S Electrical Engineer				Canada	Irish	Canada	Medicine Hat, Sask.	Mother: Georgie Grange, 23 Hill St., Ottawa, Ont., Canada	Wash	Seattle
30	Ford	William	21		M S Laborer				Canada	English	Canada	Vancouver B.C.	Father: Herbert Ford, King St. Toronto, Ont., Canada	Wash	Seattle

Debarred

Debarred

Debarred

Debarred

CLASS E. NOT USED

* Enter here the occupation of every person, whether he has any or not. If he has none, write "None." If a child, write "Child." If a wife, write "Wife." If a servant, write "Servant." If a laborer, write "Laborer." If a farmer, write "Farmer." If a merchant, write "Merchant." If a clerk, write "Clerk." If a tailor, write "Tailor." If a seamstress, write "Seamstress." If a milliner, write "Milliner." If a dressmaker, write "Dressmaker." If a blacksmith, write "Blacksmith." If a carpenter, write "Carpenter." If a mason, write "Mason." If a painter, write "Painter." If a plasterer, write "Plasterer." If a shoemaker, write "Shoemaker." If a cook, write "Cook." If a waiter, write "Waiter." If a barber, write "Barber." If a butcher, write "Butcher." If a baker, write "Baker." If a miner, write "Miner." If a merchant, write "Merchant." If a clerk, write "Clerk." If a tailor, write "Tailor." If a seamstress, write "Seamstress." If a milliner, write "Milliner." If a dressmaker, write "Dressmaker." If a blacksmith, write "Blacksmith." If a carpenter, write "Carpenter." If a mason, write "Mason." If a painter, write "Painter." If a plasterer, write "Plasterer." If a shoemaker, write "Shoemaker." If a cook, write "Cook." If a waiter, write "Waiter." If a barber, write "Barber." If a butcher, write "Butcher." If a baker, write "Baker." If a miner, write "Miner."

~~Under the head of "Nationality" is to be determined the country to which the alien owes allegiance. Thus, a Scotchman born in Canada is a subject of Great Britain, and a Canadian by birth is a subject of Canada. Naturalization or residence in the United States does not change nationality. Nationality is not to be confused with race or people. Thus, a Canadian may be of the Hebrew race, a Scotchman may be of the Celtic race, and a Canadian may be of the French race. Nationality is to be stated in all cases, whether the alien intends to remain in the United States or to pass through it.~~

† "Race or People" is to be determined by the stock from which aliens sprang and the language they speak. List of races will be found on back of this sheet.

T. F. X. Beandette
Immigrant Inspector.

NO PASSENGER WHO ARRIVED AT A CANADIAN OCEAN PORT FROM A FOREIGN SEAPORT WITHIN ONE YEAR OF DATE OF EXAMINATION MAY BE MANIFESTED ON THIS SHEET.

TO THE UNITED STATES FROM FOREIGN CONTIGUOUS TERRITORY

61

(OVER.)

United States, under Act of Congress approved February 20, 1907

MONTH OF May, 1908

11—1594

13	14	15	16	17				18	19	20	21	22	23	24	SUPPLEMENTAL INFORMATION REQUIRED BY NATURALIZATION ACT APPROVED JUNE 29, 1906.						SUPPLEMENTAL INFORMATION REQUIRED BY IMMIGRATION REGULATIONS.			
				Whether ever before in the United States; and if so, when and where?											25	26	27	28	29		30	31	32	33
No. on List.	Whether having a ticket to such final destination.	By whom was passage paid? (Whether alien paid the passage himself, or whether paid by another person, corporation, or government.)	Whether in possession of $50, and if less, how much?	If Yes— Yes or No.	If Yes— Year or period of years.	If Yes— Where?	If Yes— Date of last departure from U. S.	Whether going to join a relative or friend; and if so, what relative or friend, and his name and complete address.	Ever in prison, or almshouse, or supported by charity? (Write answer in full.)	Whether a Polygamist.	Whether an Anarchist.	Whether a person who believes in or advocates the overthrow by force or violence of the Government of the United States.	Condition of Health, Mental and Physical.	Deformed or Crippled. Nature, length of time, and cause.	Height. Ft.	Height. Ins	Complexion.	Color of— Hair.	Color of— Eyes.	Marks of Identification.	Place of Birth. Country.	Place of Birth. City or Town.	Seaport of Landing.	Date of Landing.	Name of SS.	Date of Examination.
1	Yes	Self	$70	Yes	3rd 1910 11-11 mos		April 1910	Cousin Charles [illegible] Fairbanks, Alaska.	no	no	no	no	Good	no	5	10	Medium	Dark Brown	Gray	Tattooed A. R. on right forearm.	Canada	St. Fabien Rimouski Co. P.Q.	✓	✓	✓	April 25, 1908
2	Yes	Brother	0	no	✓	✓	✓	Brother Joseph Sammons, R.F.D. #2 Box 88, Northfield Vt.	no	no	no	no	Good	no	5	9	Fair	Brown	Light Blue	Mole left corner mouth	Canada	Moncton, N.B.	✓	✓	✓	April 26, 1908
3	Yes	Self	$300	no	1901 to Britannia Beach		June 1902	no address	no	no	no	no	Good	no	5	7	Fair	Brown	Blue	US Immigration regulations tattooed on both forearms	Canada	Tillsonburg, Ont.	✓	✓	✓	April 26, 1908
4	Yes	Self	$1800	1882-1898	no	no	1898	Same as No. 3 Uncle, Merced Co., Cal. Amsterdam	no	no	no	no	Good	no	5	3	Fair	Gray	Blue	End left middle finger distinguished	Russia	Kelish	New York	June 1891	Travar	April 27, 1908
5	Yes	Father		Yes	1891-1898	New York	June 1898	Same as No. 3 Father.	no	no	no	no	Good	no	5	7	Fair	Brown	Blue	none	Russia	Rovna	New York	June 1891	Travar	April 27, 1908
6	—	Father		Yes	1898	New York	July 1898	Same as Father.	no	no	no	no	Good	no	5	5	Fair	Brown	Blue	none	Russia	Drazzna	New York	June 1898	Travar	April 27, 1908
7	—	Father		Yes	Same	Same	July 1901	Same as Father.	no	no	no	no	Good	no	5	7	Fair	Brown	Blue	Birth mark in corner right eye.	United States	New York	✓	✓	✓	April 27, 1908
8	—	Father		Yes	Same	New York	1902	Same as Father.	no	no	no	no	Good	no	5	7	Fair	Brown	Gray	none	United States	New York	✓	✓	✓	April 27, 1908
9	Yes	Father		Yes	Same	New York	July 1904	Same as Father.	no	no	no	no	Good	no	5	7	Fair	Brown	Blue	none	United States	New York	✓	✓	✓	April 27, 1908
10	✓	✓		No	✓	✓	✓		no	no	no	no	Good	no	5	7	Fair	Brown	Gray	none	Canada	Yellow Grass Sask	✓	✓	✓	April 27, 1908
11	✓	✓		no	✓	✓	✓		no	no	no	no	Good	no	5	7	Fair	Light Blue	Blue	none	Canada	Yellow Grass Sask.	✓	✓	✓	April 27, 1908
12	Yes	Self	$10	Yes	Visited several times			no address	no	no	no	no	Good	no	5	11¼	Fair	Brown	Blue	Tattooed marks on both forearms	England	Leeds	St John	March 1903	Lake Erie	April 27, 1908
13	Yes	Self	$150	Yes	Visited several times			no address	no	no	no	no	Good	no	5	8	Fair	Brown	Blue	Scar right side of chin	Canada	Whitby, Ont.	✓	✓	✓	April 28, 1908
14	Yes	Self	$170	Yes 1907	Seattle, Wash.		1907	Friend explains in explanation Seville Wash	no	no	no	no	Good	no	5	8	Fair	Brown	Blue	none	Canada	Victoria B.C.	✓	✓	✓	April 28, 1908
15	—	Self	$2	no	✓	✓	✓	Brother-in-law Frank Frost, 2723 Utah St. [illegible]	no	no	no	no	Good	no	5	6	Medium	Dark-Brown	Blue	Small scar right eyebrow crooked.	Canada	Strathroy, Ont.	✓	✓	✓	April 28, 1908
16	—	Self	$16	no	1904	Seattle, Wash.	1904	no address	no	no	no	no	Good	no	5	11	Medium	Brown	Brown	Two end joints left hand missing fingers	Canada	Fort Arthur, Ont.	✓	✓	✓	April 28, 1908
17	Yes	Self	$1	no	1906	Alaska	Nov 1906	no address	no	no	no	no	Good	no	5	7	Fair	Brown	Blue	Scar 1st knuckle left hand	Canada	Toronto, Ont.	✓	✓	✓	April 28, 1908
18	Yes	Self	$10	no	✓	✓	✓	Friend Edward Foglio Rural Route Bothell Wash	no	no	no	no	Good	no	5	8	Fair	Brown	Gray	Exchange 2 knuckles	Canada	Omemee, Ont.	✓	✓	✓	April 29, 1908
19	—	Self	$	✓	✓	✓	✓	Brother-in-law Mrs. Christina, Sedro-Woolley, Wash	no	no	no	no	Good	no	5	11	Medium	Dark	Brown	Large fit right cheek	Canada	Savonas, B.C.	✓	✓	✓	April 29, 1908
20	—	L.P.C.	$0	no	✓	✓	✓	no address	no	no	no	no	Good	no	5	6	Medium	Dark-Brown	Blue	Small mole right side neck. Barley rain. Stones	England	Castleford	Quebec	May 1905	Bavarian	April 30, 1908
21	—	Self	$34	no	✓	✓	✓	no address	no	no	no	no	Good	no	5	4	Fair	Brown	Blue	none	Canada	Prince Edward Co. Ont.	✓	✓	✓	April 30, 1908
22	—	Self	$2	No	✓	✓	✓	no address	no	no	no	no	Good	no	5	1	Fair	Dark	Gray	none	Scotland	Gosbet Bury Blackburn	Quebec	June 1906	Mongolian	April 30, 1908
23	—	Self	$55	No	✓	✓	✓	Sister Mrs. Minnie Pringle, 12, No. 2nd St. North Tacoma, Wash.	no	no	no	no	Good	no	5	11	Fair	Brown	Gray	Cut scar right thumb	Canada	Grand Forks, B.C.	✓	✓	✓	April 30, 1908
24	Yes	L.P.C.	$5	Yes	1907-08	Seattle, Wash.	June 1908	Brother-in-law [illegible] (never visited)	no	no	no	no	Good	no	5	5¼	Medium	Dark-Brown	Blue	Tattooed mark between thumb & index right hand	Scotland	Glasgow	St John	March 1907	Samaritan	April 30, 1908
25	Yes	L.P.C.	$7	—	1907-08	Seattle, Wash.	Temporarily March 1908	Friend William Braun Blacksmith Shelton Bond, Wash.	no	no	no	no	Good	no	5	6	Fair	Dark-Brown	Blue	Hay mole right chin male left neck	Ireland	Cottown, County Down	Quebec	May 1905	Numidian	April 30, 1908
26	—	Self	$110	Farm	Tobacco		Feb 1903	Uncle C. A. Hull, 1320, Arlington Ave, Bellingham, Wash	no	no	no	no	Good	no	5	7	Medium	Dark-Brown	Gray	Big Scar on right hand	United States	Orord, Holt Co. Nebraska	✓	✓	✓	May 1, 1908
27	Yes	Self	$13	No	✓	✓	✓	Friend [illegible] Wash.	no	no	no	no	Good	no	6	1	Fair	Dark Brown	Blue	none	Canada	near Richmond P.Q.	✓	✓	✓	May 1, 1908
28	—	Self	$15	yes	1900	Seattle, Wash.	Temporarily 1907	Daughter Mrs. J. [illegible] Seattle Tacoma, Wash.	no	no	no	no	Good	no	5	4	Fair	Gray	Blue	none	Scotland	Aberdeen	Halifax	May 1, 1873	Victorian	May 2, 1908
29	Yes	Self	$140	No	✓	✓	✓	no address	no	no	no	no	Good	no	5	11¼	Fair	Dark-Brown	Gray	Scar right cheek	Canada	Ottawa, Ont.	✓	✓	✓	May 2, 1908
30	No	L.P.C.	$	Yes	1907	Seattle, Wash.	Temporarily 1907	no address	no	no	no	no	Good	no	5	8	Medium	Dark	Hazel	Mole between eyebrows	Canada	Toronto, Ont.	✓	✓	✓	May 2, 1908

CLASS E.

INSTRUCTIONS FOR FILLING ALIEN MANIFESTS.

Column 3 (*Age*).—The return of age in column 3 should be expressed in years or months, the latter applying only to those under 1 year of age.

Column 4 (*Sex*).—The entry in column 4 should be either M (male) or F (female).

Column 5 (*Married or single*).—The entry in column 5 should be either M (married), S (single), Wd (widowed), or D (divorced).

Column 6 (*Calling or occupation*).—The entry in column 6 should describe as accurately as possible the occupation, trade, or profession of each alien arrival, as for example: Civil engineer, stationary engineer, locomotive engineer, mining engineer, brass polisher, steel polisher, iron molder, wood turner, etc., and not simply as engineer, polisher, molder, turner, or other indefinite designations.

A distinction should be made between *farmers* and *farm laborers*, regardless of the amount of money shown, as follows:

A farmer is one who operates a farm, either for himself or others.

A farm laborer is one who works on a farm for the man who operates it.

Aliens intending to pass through and out of the United States should be recorded under head of occupation as "in transit;" those coming only for a temporary sojourn in the United States, but not intending to pass through in transit, should be classed as "[illegible]" under head of occupation.

Column 7 (*Able to read and write*).—Column 7 is subdivided and the entries therein should be either Yes—Yes (can read and write), No—No (can neither read nor write), or Yes—No (can read but not write).

Column 8 (*Nationality*).—Column 8 should be construed to mean the country of which immigrant is a citizen or subject.

Column 9 (*Race or people*).—The entry in column 9 should show the race or people as given in list on reverse side of alien manifest.

Special attention should be paid to the distinction between race and nationality. For instance, "France" appearing on a manifest does not necessarily mean "French" by race or people, and similarly, "French" appearing on a manifest does not necessarily mean "France" by nationality. An alien who is Irish, German, or Hebrew by race might properly come under the heading of United Kingdom or any other country by nationality. In this connection the following distinctions should be specially observed:

CUBAN.

The term "Cuban" refers to the Cuban people (not Negroes).

WEST INDIAN.

"West Indian" refers to the people of the West Indies other than Cuba (not Negroes).

SPANISH-AMERICAN.

"Spanish American" refers to the people of Central and South America of Spanish descent.

AFRICAN (BLACK).

"African (black)" refers to the African Negro, whether coming from Cuba or other islands of the West Indies, North or South America, Europe, or Africa. Any alien whose appearance indicates an admixture of Negro blood should be classified under this heading.

ITALIAN (NORTH).

The people who are native to the basin of the River Po in northern Italy (i. e., compartments of Piedmont, Lombardy, Venetia, and Emelia) and their descendants, whether residing in Italy, Switzerland, Austria-Hungary, or any other country, should be classed as "Italian (north)." Most of these people speak a Gallic dialect of the Italian language.

ITALIAN (SOUTH).

The people who are native to that portion of Italy south of the basin of the River Po (i. e., compartments of Liguria, Tuscany, the Marches, Umbria, Rome, the Abruzzi and Molise, Campania, Apulia, Basilicata, Calabria, Sicily, and Sardinia) and their descendants, should be classed as "Italian (south)."

Column 10 (*Last permanent residence*).—The entries in column 10 should show the *country and city or town* of last permanent residence. It is important for statistical purposes that country of last permanent residence independent of country of temporary residence, nationality, or race be shown.

Aliens who are permanent residents of the United States and are returning from a visit abroad should be recorded on manifests as United States for country of last permanent residence.

Column 11 (*Name and complete address of nearest relative or friend in country whence alien came*).—The entry in column 11 should give name and address of such relative. If no such relative living, give name and address of friend.

Column 12 (*Final destination*).—The entry in column 12 should show definitely the place (city or town) of final destination if within the United States; country, if outside the United States.

Column 14 (*Whether having a ticket to such final destination*).—The entry in column 14 should be either Yes (ticket) or No (no ticket).

Column 15 (*By whom was passage paid*).—The entry in column 15 should show definitely by whom passage was paid, as self; husband, father, brother, or other relative; friend; steamship company, etc.

Column 16 (*Whether in possession of $50, and if less, how much*).—The entry in column 16 should give in each case (individual or family) the exact amount of money shown.

Money brought by the head of a family should not be divided among the several members of the family.

Column 17 (*Whether ever before in the United States; and if so, when and where*).—The entries in column 17 should show whether or not (Yes or No) in the United States before; and if so, the year (or period of years), place, and date of last departure from the United States; as 1894-97; Philadelphia; Dec. 6, 1897.

Column 18 (*Going to join relative or friend; and if so, what relative or friend*).—The entry in column 18 should show whether going to join either a relative or friend; and if so, what relative or friend, with name and complete address.

Columns 19 to 32.—The answers in these columns should be complete, as indicated by the several headings.

Border

Laredo, Texas.

May, 1908.

	TOTAL	ADMITTED	DEBARRED	PENDING	DISCHARGED	Transit
	12	12	—	—	—	4
CLASS B	12	12	—	—	—	
	19	19	—	—	—	—
CLASS C	19	19	—	—	—	
	1	1	—	—	—	—
CLASS D	1	1	—	—	—	
	59	53	6			—
CLASS E	59	53	6	—	—	
TOTAL	91	85	6	—	—	4

CLASS B

Form 1—Canada.

WHEN USED RETURN TO 233 ST. ANTOINE ST., MONTREAL, AT END OF EACH MONTH

Department of Commerce and Labor
IMMIGRATION SERVICE

LIST OR MANIFEST OF ALIEN PASSENGERS APPLYING FOR ADMISSION

Required by the regulations of Secretary of Commerce and Labor of the

SHEET NO. 5 11—1504

PORT OF Sumas, Wash.

1	2		3	4	5	6	7		8	9	10		11	12	
No. on List.	NAME IN FULL. Family Name.	Given Name.	Age. Yrs.	Mos.	Sex. Married or Single.	*Calling or Occupation.	Able to— Read.	Write.	Nationality. (Country of which citizen or subject.)	†Race or People.	Last Permanent Residence. Country.	City or Town.	The name and complete address of nearest relative or friend in country whence alien came.	Final Destination. State.	City or Town.
Debarred	West	Harry	32		M S	Laborer	Y.	Y.	Canada	Irish	Canada	Vancouver, B.C.	No relatives.	Wash	Birmingham
2.	Robertson	Samuel	42		M S	Farmer	Y.	Y.	Canada	Scotch	Canada	Portage, B.C.	Mother: Mrs. Thomas Reed (my 2nd marriage.) Hammond, P.Q. Canada	Wash	Everson
3	McManus	Mary	21		F S	Cook	Y.	Y.	Canada	Irish	Canada	Toronto, Ont.	Father: Con. McManus Cornelius, Oregon, P.O. unknown, Ore. and wife Nannie Ranch, 14 Walton St. Toronto, Ont. Canada	Wash	Seattle
4.	Long	Frederick	25		M S	Farmer	Y.	Y.	England	English	Canada	Toronto, Ont.	Father: Peter McDonald, Crapaud, P.E.I. Canada	Wash	Seattle
5	McDonald	Albert	11		M S	Son			Canada	Scotch	Canada	Crapaud, P.E.I.	Father: Robert Reed, Wallace, Ont., Canada.	Wash	Seattle to Woolley
6	McLeod	Earl	11		M S	Son			Canada	Scotch	Canada	Wallace, Ont.	Mother: Mrs. Maggie Fuller, Springside, Cumberland Co. N.S. Canada	Wash	Seattle
7.	Fuller	Lillian	25		F S	Housework	Y.	Y.	Canada	English	Canada	Springhill, N.S.	Mother: Mrs. Marie Dean, Sweet Lake, Wash. Canada	Wash	Seattle
8.	McLean	Allan	28		M S	Carpenter	Y.	Y.	Canada	Scotch	Canada	Strathcona, Alta.	Father: Thomas McCurdy, Ferguson Mt. Canada.	Wash	Seattle
9.	McCurdy	Albert E.	20		M S	Student	Y.	Y.	Canada	Irish	Canada	Farnham, Que.	Father: William Boucher, Caribou Pine, Col. Canada	Wash	Seattle
10.	Boucher	Theodore W.	32		M S	Manager	Y.	Y.	Canada	Scotch	Canada	Winchester, N.S.	Father: James [illegible] Dean, Kings Co., N.B. Canada.	Wash	Seattle
11.	Yerbridge	Ross C.	20		M S	Student	Y.	Y.	Canada	English	Canada	Carnduff, Sask.	Daughter: Mrs. James Pile, Leduc, Alta, Canada	Cal	Los Gatos
12.	Buckell	Edward T.	56		M M	Farmer	Y.	Y.	Canada (naturalization by reason of marriage)	English	Canada	Leduc, Alta.	Daughter same as husband.	Wash	Tacoma
13.	Buckell	Georgiana	60		F M	Wife			Canada	English	Canada	Leduc, Alta.	Sister: Mrs. George Lobb, Red Deer, Alta, Canada	Wash	Tacoma
14	Armitage	Ida	36		F M	Housework	Y.	Y.	Canada	Scotch	Canada	Calgary, Alta.	Same as mother.	Wash	Everett
15	Armitage	Winnifred	5		F S	Child	Y.	Y.	Canada	Scotch	Canada	Calgary, Alta.	Mrs. J. Jamieson, 52 Notre Dame St., Magnus, P.Q. Canada	Wash	Everett
16	McLean	John	9		M S	Son			Canada	Scotch	Canada	Rockley, P.Q.	Father: Con. McManus, Pincher Creek, B.C. Canada	Wash	Ferndale
17.	Dean	William M.	25		M S	Farmer	Y.	Y.	England	English	Canada	Kamsack City, Sask.	Same as husband	Wash	Ferndale
18.	Dean	Bella	35		F M	Wife	Y.	Y.	England	English	Canada	Kamsack City, Sask.	Nephew: Albert Mathews, Edwards, Alta, Canada	Wash	Ferndale
19.	Bratnow	Frank G.	13		M M	Farmer	Y.	Y.	Canada	German	Canada	Edwards, Alta	Father: Christian Schmidt Rumsey, Alta, Canada	Cal	Winters
Debarred 20	Schmidt	Wilma	28		F S	Domestic	Y.	Y.	Canada (naturalization)	German	Canada	Farmington, Alta.	Sister: Mrs. Christian Clausen, Wetaskiwin, Alta. Canada	Cal	San Francisco
21	Thompson	Thos.	46		M S	Carpenter	Y.	Y.	England	English	Canada	Innisfail, Alta.	Son: Thomas Eberge, Edmonton, Alta., Canada	Wash	Rosslyn
22.	Laberge	Joseph	49		M M	Farmer	No		Canada	French	Canada	Edmonton, Alta.	Son: Same as husband.	Wash	Osceola
23.	Laberge	Anna	14		F S	Housework	Y.	Y.	Canada	French	Canada	Edmonton, Alta.	Brother: Same as parents	Wash	Osceola
24.	Laberge	Marie Louise	17		F S	Housework	Y.	Y.	Canada	French	Canada	Edmonton, Alta.	Brother: Same as parents	Wash	Osceola
25.	Laberge	Joe	11		M S	Child	Y.	Y.	Canada	French	Canada	Edmonton, Alta	Brother: Same as parents	Wash	Osceola
26.	Laberge	George	7		M S	Child	Y.	Y.	Canada	French	Canada	Edmonton, Alta	Brother: Same as parents	Wash	Osceola
27.	Laberge	Charles	6		M S	Child	Y.	Y.	Canada	French	Canada	Edmonton, Alta	Brother: Same as parents	Wash	Osceola
28.	McAndrew	Michael	55		M W	Laborer	Y.	Y.	Canada	Irish	Canada	Buckingham, P.Q.	Sister: Bridget Daugherty, Labelle Co., P.Q., Canada	Wash	Hoquiam
29.	McAndrew	Agnes	22		F S	Housekeeper	Y.	Y.	Canada	Irish	Canada	Buckingham, P.Q.	Aunt: Same as father.	Wash	Hoquiam
30															

NOT USED

NOT USED

*Instead of showing occupation of females and children, write "Wife," "Child," or "Servant," as the case may be.

†"Race or People" is to be determined by the stock from which aliens sprang and the language they speak. List of races will be found on back of this sheet.

T. F. X. Beaudet,
Immigrant Inspector.

NO PASSENGER WHO ARRIVED AT A CANADIAN OCEAN PORT FROM A FOREIGN SEAPORT WITHIN ONE YEAR OF DATE OF EXAMINATION MAY BE MANIFESTED ON THIS SHEET.

TO THE UNITED STATES FROM FOREIGN CONTIGUOUS TERRITORY

United States, under Act of Congress approved February 20, 1907

MONTH OF May, 1908

Class E

68

(OVER.)

11—1694

13	14	15	16	17			18	19	20	21	22	23	24	25	26	27		28	29		30	31	32	33
				Whether ever before in the United States; and if so, when and where?				SUPPLEMENTAL INFORMATION REQUIRED BY NATURALIZATION ACT APPROVED JUNE 29, 1906.													SUPPLEMENTAL INFORMATION REQUIRED BY IMMIGRATION REGULATIONS.			
No. on List.	Whether having a ticket to such final destination.	By whom was passage paid? (Whether allowed to land, whether in custody, etc.)	Whether in possession of $50, and if less, how much?	If Yes— Yes or No.	If Yes— Year or period of years.	If Yes— Where?	Whether going to join a relative or friend; and if so, what relative or friend, and his name and complete address.	Whether a Polygamist.	Whether an Anarchist.	Whether any mental or physical defect, or any disease, and what?	Condition of Health, Mental and Physical.	Deformed or Crippled. Nature, length of time, and cause.	Height. Ft.	Ins	Complexion.	Color of— Hair.	Eyes.	Marks of Identification.	Place of Birth. Country.	City or Town.	Seaport of Landing.	Date of Landing.	Name of SS.	Date of Examination.
1	No	Self	$20	No				No						5	6	Light	Sandy	Grey	Canada	Winnipeg, Man.	✓	✓	✓	May 2, 1908
2	No	Self	$70	No				No						5	1	Medium	Dark	Grey	Canada	Hartney, Man.	✓	✓	✓	May 4, 1908
3			$170	No	✓	✓	✓							5	5	Fair	Brown	Blue	Ireland	Cornadery, Leitrim Co.				
4	No	Mother	$100	No				No	No	No	No	No	No	5	7½	Fair	Brown	Blue	Ireland	Longford County	Quebec	June 1904	Tunisian	May 4, 1908
5	No	Self	$12	No	✓	✓	✓	No	No	No	No	No	No	5	11½	Fair	Dark Brown	Hazel	New-foundland	nelson		June 1888	Parisian	May 4, 1908
6	No	Self	$17	No	✓	✓	✓	No	No	No	No	No	No	5	7	Fair	Brown	Grey	Canada	Cornwall P. E. I.	✓	✓	✓	May, 4, 1908
7		Self	$30	No	✓	✓	✓	No	No	No	No	No	No	5	5	Fair	Brown	Blue	Canada	Wallaceburg, Ont.	✓	✓	✓	May 5, 1908
8		Self	$50	No	✓	✓	✓	No	No	No	No	No	No	5	2	Medium	Brown	Grey	Canada	Hastings County U.S.	✓	✓	✓	May 6, 1908
9	No	Self	$60	No	✓	✓	✓	No	No	No	No	No	No	5	7	Medium	Dark Brown	Grey	Canada	County Bruce, Ont.	✓	✓	✓	May 8, 1908
10	No	Self	$600	No	1900	Sarnia	1900	No	No	No	No	No	No	5	10	Fair	Brown	Grey	Canada	Fergusher, Ont.	✓	✓	✓	May 11, 1908
11	No	Self	$140	No	1907	Detroit	✓	No	No	No	No	No	No	5	10	Fair	Light Brown	Grey	Canada	Brockville, Ont.	✓	✓	✓	May 13, 1908
12	No	Self	$3000	No				No	No	No	No	No	No	6	✓	Medium	Dark Brown	Hazel	Canada	Campbellton, N.B.	✓	✓	✓	May 13, 1908
13	No	Husband		No	1905	No	1905	No	No	No	No	No	No	5	7	Fair	Light Brown	Grey	England	Buckinghamshire		1870	Calabria	May 14, 1908
14	No	Self	$50	No	✓	✓	✓	No	No	No	No	No	No	5	6½	Medium	Grey Brown	Grey	England	Lancaster		Sept 1872	Egyptian	May 14, 1908
15	✓	✓		No	✓		✓	No	No	No	No	No	No	5	7	Fair	Brown	Blue	Canada	Merrickville, Ont.	✓	✓	✓	May 14, 1908
16	No	Self	$20	No			1907	No	No	No	No	No	No		✓	✓	✓	✓	Canada	Toronto, Ont.	✓	✓	✓	May 14, 1908
17	No	Self	$100	No	✓	✓	✓	No	No	No	No	No	No	5	8	Very Fair			Canada	Montreal	✓	✓	✓	May 16, 1908
18	No	Husband		No	✓	✓	✓	No	No	No	No	No	No	5	10	Fair	Brown	Grey	England	London	Quebec	Aug 1904	Vancouver	May 16, 1908
19	No	Self	$255	No	1901	Ont	1901	No	No	No	No	No	No	5	4	Fair	Brown	Grey	England	Lincoln	Quebec	July 1906	Kensington	May 16, 1908
20	No	Self	$40	No	✓	✓	✓	No	No	No	No	No	No	5	8	Fair	Brown	Grey	Canada	Argyle N.S. Yarmouth Co.	✓	✓	✓	May 20, 1908
21	No	Self	$40	No	1904	U.S.	1904	No	No	No	No	No	No	5	4	Medium	Brown	Brown	Canada	Kurtz, Ont.	✓	✓	✓	May 21, 1908
22	No	Self	$300	No	✓	✓	✓	No	No	No	No	No	No	5	7½	Fair	Brown	Grey	England	Pelsall, Staffordshire	Halifax	Aug 1880	Siberian	May 23, 1908
23	No	Husband		No				No	No	No	No	No	No	5	11	Fair	Brown	Grey	Canada	St. Alexis, P.Q. St. Tempie Co. Chicoutimi	✓	✓	✓	May 23, 1908
24	No	Father	$600 Horses worth $600	No	✓	✓	✓	Same as parents	No	No	No	No	Good	No	5	4	Medium	Brown	Brown	Canada	Bay St. Paul, P.Q.	✓	✓	✓	May 23 1908
25	No	Father		No	✓	✓	✓	Same as parents	No	No	No	No	Good	No		4	Medium	Brown	Brown	Canada	St. Alexis P.Q. C. Chicoutimi	✓	✓	✓	May 23, 1908
26	No	Father		No	✓	✓	✓	Same as parents	No	No	No	No	Good	No	✓	✓	Medium	Brown	Brown	Canada	St. Alexis, P.Q. Co. Chicoutimi	✓	✓	✓	May 23, 1908
27	No	Father		No		✓	✓	Same as parents	No	No	No	No	Good	No	✓	✓	Fair	Brown	Grey	Canada	Edmonton, Alta	✓	✓	✓	May 23, 1908
28	No	Self	$150	No	1896	Mich.	1906	Uncle Mexico, Ill.	No	No	No	No	Good	No	5	8	Fair	Brown	Grey	Canada	Edmonton, Alta Isabelle County	✓	✓	✓	May 23, 1908
29	No	Father		No	1898	Mich.	1906	Uncle Cousin. Hoquiam, Wash.	No	No	No	No	Good	No	5	8	Fair	Brown	Grey	Canada	Buckingham Isabelle County	✓	✓	✓	May 23, 1908
30								Same as father	No	No	No	No	Good	No	5		Fair	Brown	Grey	Canada	Buckingham	✓	✓	✓	May 23, 1908

CLASS E.

INSTRUCTIONS FOR FILLING ALIEN MANIFESTS.

Column 3 (*Age*).—The return of age in column 3 should be expressed in years or months, the latter applying only to those under 1 year of age.

Column 4 (*Sex*).—The entry in column 4 should be either M (male) or F (female).

Column 5 (*Married or single*).—The entry in column 5 should be either M (married), S (single), Wd (widowed), or D (divorced).

Column 6 (*Calling or occupation*).—The entry in column 6 should describe as accurately as possible the occupation, trade, or profession of each alien arrival, as for example: Civil engineer, stationary engineer, locomotive engineer, mining engineer, brass polisher, steel polisher, iron molder, wood turner, etc., and not simply as engineer, polisher, molder, turner, or other indefinite designations.

A distinction should be made between *farmers* and *farm laborers*, regardless of the amount of money shown, as follows:

A *farmer* is one who operates a farm, either for himself or others.

A *farm laborer* is one who works on a farm for the man who operates it.

Aliens in transit through the United States should be recorded under head of occupation as "in transit;" those coming only for a temporary sojourn in the United States, but not intending to pass through in transit, should be classed as "tourists" under head of occupation.

Column 7 (*Able to read and write*).—Column 7 is subdivided and the entries therein should be either Yes—Yes (can read and write), No—No (can neither read nor write), or Yes—No (can read but not write).

Column 8 (*Nationality*).—Column 8 should be construed to mean the country of which immigrant is a citizen or subject.

Column 9 (*Race or people*).—The entry in column 9 should show the race or people as given in list on reverse side of alien manifest.

Special attention should be paid to the distinction between race and nationality. For instance, "France" appearing on a manifest does not necessarily mean "French" by race or people, and similarly, "French" appearing on a manifest does not necessarily mean "France" by nationality. An alien who is Irish, German, or Hebrew by race might properly come under the heading of United Kingdom or any other country by nationality. In this connection the following distinctions should be specially observed:

CUBAN.

The term "Cuban" refers to the Cuban people (not Negroes).

WEST INDIAN.

"West Indian" refers to the people of the West Indies other than Cuba (not Negroes).

SPANISH-AMERICAN.

"Spanish American" refers to the people of Central and South America of Spanish descent

AFRICAN (BLACK).

"African (black)" refers to the African Negro, whether coming from Cuba or other islands of the West Indies, North or South America, Europe, or Africa. Any alien whose appearance indicates an admixture of Negro blood should be classified under this heading.

ITALIAN (NORTH).

The people who are native to the basin of the River Po in northern Italy (i. e., compartments of Piedmont, Lombardy, Venetia, and Emelia) and their descendants, whether residing in Italy, Switzerland, Austria-Hungary, or any other country, should be classed as "Italian (north)." Most of these people speak a Gallic dialect of the Italian language.

ITALIAN (SOUTH).

The people who are native to that portion of Italy south of the basin of the River Po (i. e., compartments of Liguria, Tuscany, the Marches, Umbria, Rome, the Abruzzi and Molise, Campania, Apulia, Basilicata, Calabria, Sicily, and Sardinia) and their descendants, should be classed as "Italian (south)."

Column 10 (*Last permanent residence*).—The entries in column 10 should show the *country and city or town* of last permanent residence. It is important for statistical purposes that country of last permanent residence independent of country of temporary residence, nationality, or race be shown.

Aliens who are permanent residents of the United States and are returning from a visit abroad should be recorded on manifests as United States for country of last permanent residence.

Column 11 (*Name and complete address of nearest relative or friend in country whence alien came*).—The entry in column 11 should give name and address of such relative. If no such relative living, give name and address of friend.

Column 12 (*Final destination*).—The entry in column 12 should show definitely the place (city or town) of final destination if within the United States; country, if outside the United States.

Column 14 (*Whether having a ticket to such final destination*).—The entry in column 14 should be either Yes (ticket) or No (no ticket).

Column 15 (*By whom was passage paid*).—The entry in column 15 should show definitely by whom passage was paid, as self; husband, father, brother, or other relative; friend; steamship company, etc.

Column 16 (*Whether in possession of $50, and if less, how much*).—The entry in column 16 should give in each case (individual or family) the exact amount of money shown.

Money brought by the head of a family should not be divided among the several members of the family.

Column 17 (*Whether ever before in the United States; and if so, when and where*).—The entries in column 17 should show whether or not (Yes or No) in the United States before; and if so, the year (or period of years), place, and date of last departure from the United States; as 1894–97; Philadelphia; Dec. 6, 1897.

Column 18 (*Going to join relative or friend; and if so, what relative or friend*).—The entry in column 18 should show whether going to join either a relative or friend; and if so, what relative or friend, with name and complete address.

Columns 19 to 35.—The answers in these columns should be complete, as indicated by the several headings.

LIST OF RACES OR PEOPLES.

African (black).
Armenian.
Bohemian.
Bosnian.
Bulgarian.
Chinese.
Croatian.
Cuban.
Dalmatian.
Dutch.
East Indian.
English.
Finnish.
Flemish.
French.
German.
Greek.
Hebrew.
Herzegovinian.
Irish.
Italian (North).
Italian (South).
Japanese.
Korean.
Lithuanian.
Magyar.
Mexican.
Montenegrin.
Moravian.
Pacific Islander.
Polish.
Portuguese.
Roumanian.
Russian.
Ruthenian (Russniak).
Scandinavian (Norwegians, Danes, and Swedes).
Scotch.
Servian.
Slovak.
Slovenian.
Spanish.
Spanish-American.
Syrian.
Turkish.
Welsh.
West Indian.

Form 2—Canada.

WHEN USED RETURN TO 233 ST. ANTOINE ST., MONTREAL, AT END OF EACH MONTH

Department of Commerce and Labor
IMMIGRATION SERVICE

LIST OR MANIFEST OF ALIEN PASSENGERS APPLYING FOR ADMISSION

Required by the regulations of Secretary of Commerce and Labor of the

SHEET NO. 1 11—2663

PER ..... LINE SS. CO. PORT

1	2		3		4	5	6	7		8	9	10		11	12	
No. on List.	NAME IN FULL. Family Name.	Given Name.	Age. Yrs.	Mos.	Sex.	Married or Single.	*Calling or Occupation.	Able to— Read.	Write.	Nationality. (Country of which citizen or subject.)	†Race or People.	Last Permanent Residence. Country.	City or Town.	The name and complete address of nearest relative or friend in country whence alien came.	Final Destination. State.	City or Town.
In Transit 1	Christie	Thomas Train	35		M	M	Civil engineer	Yes	Yes	Scotland	Scotch	Scotland	Edinburgh	Mother: Mary Christie Edinburgh, Scotland	Scotland Via N. Y.	
2	NOT USED															
3	NOT USED															
4	NOT USED															
5	NOT USED															
6	NOT USED															
7	NOT USED															
8	NOT USED															
9	NOT USED															
10	NOT USED															
11	NOT USED															
12	NOT USED															
13	NOT USED															
14	NOT USED															
15	NOT USED															
16	NOT USED															
17	NOT USED															
18	NOT USED															
19	NOT USED															
20	NOT USED															
21	NOT USED															
22	NOT USED															
23	NOT USED															
24	NOT USED															
25	NOT USED															
26	NOT USED															
27	NOT USED															
28	NOT USED															
29	NOT USED															
30	NOT USED															

CLASS B. NOT USED

~~*Instead of showing occupation of "non-immigrant" alien in transit, state in column 6 whether they are "transit" or "in transit."~~

†"Race or People" is to be determined by the stock from which aliens sprang and the language they speak. List of races will be found on back of this sheet.

NONE BUT ALIENS WHO HAVE ARRIVED AT A CANADIAN OCEAN PORT FROM A FOREIGN SEAPORT WITHIN ONE YEAR FROM DATE OF APPLICATION FOR ADMISSION TO THE UNITED STATES SHOULD BE MANIFESTED ON THIS SHEET.

69

TO THE UNITED STATES FROM FOREIGN CONTIGUOUS TERRITORY

(OVER.)

11—2663

United States, under Act of Congress approved February 20, 1907

OF Vanceboro, Maine, MONTH OF May, 1908. Class "B".

13	14	15	16	17				18	19	20	21	22	23	24	SUPPLEMENTAL INFORMATION REQUIRED BY NATURALIZATION ACT APPROVED JUNE 29, 1906.					SUPPLEMENTAL INFORMATION REQUIRED BY IMMIGRATION REGULATIONS.			
															25	26	27	28	29	30	31	32	33
No. on List.	Whether having a ticket to such final destination.	By whom was passage paid? (Whether money passed to him through any other person, and if so, name such person.)	Whether in possession of $50, and if less, how much?	Whether ever before in the United States; and if so, when and where?				Whether going to join a relative or friend; and if so, what relative or friend, and his name and complete address.	Ever in prison or almshouse or supported by charity? (If so, explain fully in separate letter to be forwarded in which case write "See letter" here.)	Whether a Polygamist.	Whether an Anarchist.	Whether coming by reason of any offer, solicitation, promise, or agreement, express or implied, to labor in the United States.	Condition of Health, Mental and Physical.	Deformed or Crippled. Nature, length of time, and cause.	Height		Complexion.	Color of—		Marks of Identification.	Place of Birth.		Seaport of Landing.	Date of Landing.	Name of SS.	Date of Examination.
				Yes or No.	If Yes: Year or period of years.	If Yes: Where?	If Yes: Date of last departure from U. S.								Ft.	Ins.		Hair.	Eyes.		Country.	City or Town.				
1	Boston	Self	$60.	No	—	—	—	In transit no 5687	No	No	No	No	Good	No	5	8	Fair	Br.	Blue	—	Scotland	Glasgow	1st Cl. St John's	Apr 26/08	Siberian	May 7/08
2																										
3																										
4																										
5																										
6																										
7																										
8																										
9																										
10																										
11																										
12																										
13																										
14																										
15																										
16																										
17																										
18																										
19																										
20																										
21																										
22																										
23																										
24																										
25																										
26																										
27																										
28																										
29																										
30																										

CLASS B.

P Mercer

Inspector in Charge.

INSTRUCTIONS FOR FILLING ALIEN MANIFESTS.

Column 3 (*Age*).—The return of age in column 3 should be expressed in years or months, the latter applying only to those under 1 year of age.

Column 4 (*Sex*).—The entry in column 4 should be either M (male) or F (female).

Column 5 (*Married or single*).—The entry in column 5 should be either M (married), S (single), Wd (widowed), or D (divorced).

Column 6 (*Calling or occupation*).—The entry in column 6 should describe as accurately as possible the occupation, trade, or profession of each alien arrival, as for example: Civil engineer, stationary engineer, locomotive engineer, mining engineer, brass polisher, steel polisher, iron molder, wood turner, etc., and not simply as engineer, polisher, molder, turner, or other indefinite designations.

A distinction should be made between *farmers* and *farm laborers*, regardless of the amount of money shown, as follows:

A farmer is one who operates a farm, either for himself or others.

A farm laborer is one who works on a farm for the man who operates it.

Aliens intending to pass through and out of the United States should be recorded under head of occupation as "in transit." Those coming only for a temporary sojourn in the United States, but not intending to pass through in transit, should be classed as "tourists" under head of occupation.

Column 7 (*Able to read and write*).—Column 7 is subdivided and the entries therein should be either Yes—Yes (can read and write), No—No (can neither read nor write), or Yes—No (can read but not write).

Column 8 (*Nationality*).—Column 8 should be construed to mean the country of which immigrant is a citizen or subject.

Column 9 (*Race or people*).—The entry in column 9 should show the race or people as given in list on reverse side of alien manifest.

Special attention should be paid to the distinction between race and nationality. For instance, "France" appearing on a manifest does not necessarily mean "French" by race or people, and similarly, "French" appearing on a manifest does not necessarily mean "France" by nationality. An alien who is Irish, German, or Hebrew by race might properly come under the heading of United Kingdom or any other country by nationality. In this connection the following distinctions should be specially observed:

CUBAN.

The term "Cuban" refers to the Cuban people (not Negroes).

WEST INDIAN.

"West Indian" refers to the people of the West Indies other than Cuba (not Negroes).

SPANISH-AMERICAN.

"Spanish American" refers to the people of Central and South America of Spanish descent.

AFRICAN (BLACK).

"African (black)" refers to the African Negro, whether coming from Cuba or other islands of the West Indies, North or South America, Europe, or Africa. Any alien whose appearance indicates an admixture of Negro blood should be classified under this heading.

ITALIAN (NORTH).

The people who are native to the basin of the River Po in northern Italy (i. e., compartments of Piedmont, Lombardy, Venetia, and Emelia) and their descendants, whether residing in Italy, Switzerland, Austria-Hungary, or any other country, should be classed as "Italian (north)." Most of these people speak a Gallic dialect of the Italian language.

ITALIAN (SOUTH).

The people who are native to that portion of Italy south of the basin of the River Po (i. e., compartments of Liguria, Tuscany, the Marches, Umbria, Rome, the Abruzzi and Molise, Campania, Apulia, Basilicata, Calabria, Sicily, and Sardinia) and their descendants, should be classed as "Italian (south)."

Column 10 (*Last permanent residence*).—The entries in column 10 should show the *country and city or town* of last permanent residence. It is important for statistical purposes that country of last permanent residence independent of country of temporary residence, nationality, or race be shown.

Aliens who are permanent residents of the United States and are returning from a visit abroad should be recorded on manifests as United States for country of last permanent residence.

Column 11 (*Name and complete address of nearest relative or friend in country whence alien came*).—The entry in column 11 should give name and address of such relative. If no such relative living, give name and address of friend.

Column 12 (*Final destination*).—The entry in column 12 should show definitely the place (city or town) of final destination if within the United States; country, if outside the United States.

Column 14 (*Whether having a ticket to such final destination*).—The entry in column 14 should be either Yes (ticket) or No (no ticket).

Column 15 (*By whom was passage paid*).—The entry in column 15 should show definitely by whom passage was paid, as self; husband, father, brother, or other relative; friend; steamship company, etc.

Column 16 (*Whether in possession of $50, and if less, how much*).—The entry in column 16 should give in each case (individual or family) the exact amount of money shown.

Money brought by the head of a family should not be divided among the several members of the family.

Column 17 (*Whether ever before in the United States; and if so, when and where*).—The entries in column 17 should show whether or not (Yes or No) in the United States before; and if so, the year (or period of years), place, and date of last departure from the United States; as 1894–97; Philadelphia; Dec. 6, 1897.

Column 18 (*Going to join relative or friend; and if so, what relative or friend*).—The entry in column 18 should show whether going to join either a relative or friend; and if so, what relative or friend, with name and complete address.

Columns 19 to 43.—The answers in these columns should be complete, as indicated by the several headings.

LIST OF RACES OR PEOPLES.

African (black).
Armenian.
Bohemian.
Bosnian.
Bulgarian.
Chinese.
Croatian.
Cuban.
Dalmatian.
Dutch.
East Indian.
English.
Finnish.
Flemish.
French.
German.
Greek.
Hebrew.
Herzegovinian.
Irish.
Italian (North).
Italian (South).
Japanese.
Korean.
Lithuanian.
Magyar.
Mexican.
Montenegrin.
Moravian.
Pacific Islander.
Polish.
Portuguese.
Roumanian.
Russian.
Ruthenian (Russniak).
Scandinavian (Norwegians, Danes, and Swedes).
Scotch.
Servian.
Slovak.
Slovenian.
Spanish.
Spanish-American.
Syrian.
Turkish.
Welsh.
West Indian.

Form 2—Canada.

WHEN USED RETURN TO 233 ST. ANTOINE ST., MONTREAL, AT END OF EACH MONTH

Department of Commerce and Labor
IMMIGRATION SERVICE

LIST OR MANIFEST OF ALIEN PASSENGERS APPLYING FOR ADMISSION

Required by the regulations of Secretary of Commerce and Labor of the

SHEET NO. 2 11—2663

PER Miscellaneous LINE SS. CO. PORT

1	2		3	4	5	6	7		8	9	10		11	12	
No. on List.	NAME IN FULL. Family Name.	Given Name.	Age. Yrs.	Mos.	Sex. Married or Single.	*Calling or Occupation.	Able to— Read.	Write.	Nationality. (Country of which citizen or subject.)	†Race or People.	Last Permanent Residence. Country.	City or Town.	The name and complete address of nearest relative or friend in country whence alien came.	Final Destination. State.	City or Town.
In Transit 1	Leban	Emilian	27	M	M	Merchant	Yes	Yes	France (Miquelon)	French	France (Miquelon)	St. Pierre	Mother: Mary Leban Granville, France	France	Via N.Y.
In Transit 2	"	Yuonne	28	F	"	Wife	"	"	"	"	"	"	Brother: Peter Levisseer St. Pierre, Miq., France	"	"
3	Clark	James	24	M	S.	Carpenter	"	"	Br. W. Indies (Barbadoes)	African Black	Canada	Halifax, N.S.	Mother: Evelyn Clark Bridgetown, Barb.	Br. W.I.	Mass. Boston
In Transit 4	Landry	Marie	36	F	M.	Wife	"	"	France (Miquelon)	French	France	Miq. St. Pierre	Husb: Ozaus Landry St. Pierre, Miq., France	France	Via N.Y.
5	NOT USED														
6	NOT USED														
7	NOT USED														
8	NOT USED														
9	NOT USED														
10	NOT USED														
11	NOT USED														
12	NOT USED														
13	NOT USED														
14	NOT USED														
15	NOT USED														
16	NOT USED														
17	[illegible]														
18	[illegible]														
19	[illegible]														
20	NOT USED														
21	NOT USED														
22	NOT USED														
23	NOT USED														
24	NOT USED														
25	NOT USED														
26	NOT USED														
27	NOT USED														
28	NOT USED														
29	NOT USED														
30	NOT USED														
	NOT USED														

~~*Instead of showing occupation of tourists and aliens in transit, state in column 6 whether they are "tourists" or "in transit."~~

†"Race or People" is to be determined by the stock from which aliens sprang and the language they speak. List of races will be found on back of this sheet.

NONE BUT ALIENS WHO HAVE ARRIVED AT A CANADIAN OCEAN PORT FROM A FOREIGN SEAPORT WITHIN ONE YEAR FROM DATE OF APPLICATION FOR ADMISSION TO THE UNITED STATES SHOULD BE MANIFESTED ON THIS SHEET.

TO THE UNITED STATES FROM FOREIGN CONTIGUOUS TERRITORY

United States, under Act of Congress approved February 20, 1907

90

OF Vanceboro, Maine, MONTH OF May, 1908 Class "B".

(OVER.)

11—2663

No. on List	13 Whether having a ticket to such final destination.	14 By whom was passage paid? (Whether cash paid by immigrant, whether paid by other person, etc.)	15 Whether in possession of $50, and if less, how much?	16 Whether ever before in the United States; and if so, when and where? — Yes or No.	16 If Yes— Year or period of years.	16 If Yes— Where?	16 If Yes— Date of last departure from U. S.	17 Whether going to join a relative or friend; and if so, what relative or friend, and his name and complete address.	18 Whether in prison or almshouse or institution for care of insane, or supported by charity; if so, which?	19 Whether a Polygamist.	20 Whether an Anarchist.	21 Whether coming by reason of any offer, solicitation, promise, agreement or assurance of employment in the United States; if so, by whom?	22 Condition of Health, Mental and Physical.	23 Deformed or Crippled. Nature, length of time, and cause.	24 Height Ft.	24 Height Ins.	25 Complexion.	26 Color of— Hair.	26 Color of— Eyes.	27 Marks of Identification.	28 Place of Birth. Country.	28 Place of Birth. City or Town.	29 Seaport of Landing.	29 Date of Landing.	30 Name of SS.	31 Date of Examination.
1	N.Y.	Self	$20.	No	—	—	—	In transit No. 5686	No	No	No	No	Good	No	5	5	fair	Blk	Br.	—	France	Granville	1st Cl. Halifax	Apr 28/08	St Pierre, Miquelon	Apr 29/08
2	"	Husb.	100.	"	—	—	—	" " " 5685 ✓	"	"	"	"	"	"	5	3	"	Br.	"	—	"	St. Pierre, Mig.	"	"	"	"
3	Yes.	Self	20.	Yes	Apr 1903	Boston Mass.	Feb. 1908	No address	"	"	"	"	"	"	5	9	Negro	Blk	"	—	Br. Wt. Indies (Barbadoes)	Bridgetown	1st Cl. Apr. 12/08	Unknown	May 2/08	
4	"	"	200.	No	—	—	—	In transit No. 5688	"	"	"	"	"	"	5	6	Lt.	Br.	"	—	France	Miquelon St. Pierre	N. Sydney N.S. May 17/08	Glencoe	" 21/	"
5																										
6																										
7																										
8																										
9																										
10																										
11																										
12																										
13																										
14																										
15																										
16																										
17																										
18																										
19																										
20																										
21																										
22																										
23																										
24																										
25																										
26																										
27																										
28																										
29																										
30																										

SUPPLEMENTAL INFORMATION REQUIRED BY NATURALIZATION ACT APPROVED JUNE 29, 1906.

SUPPLEMENTAL INFORMATION REQUIRED BY IMMIGRATION REGULATIONS.

[illegible]

[illegible]

[illegible]

INSTRUCTIONS FOR FILLING ALIEN MANIFESTS.

Column 3 (*Age*).—The return of age in column 3 should be expressed in years or months, the latter applying only to those under 1 year of age.

Column 4 (*Sex*).—The entry in column 4 should be either M (male) or F (female).

Column 5 (*Married or single*).—The entry in column 5 should be either M (married), S (single), Wd (widowed), or D (divorced).

Column 6 (*Calling or occupation*).—The entry in column 6 should describe as accurately as possible the occupation, trade, or profession of each alien arrival, as for example: Civil engineer, stationary engineer, locomotive engineer, mining engineer, brass polisher, steel polisher, iron molder, wood turner, etc., and not simply as engineer, polisher, molder, turner, or other indefinite designations.

A distinction should be made between *farmers* and *farm laborers*, regardless of the amount of money shown, as follows:

A farmer is one who operates a farm, either for himself or others.

A farm laborer is one who works on a farm for the man who operates it.

Aliens intending to pass through and out of the United States should be recorded under head of occupation as "in transit;" those coming only for a temporary sojourn in the United States, but not intending to pass through in transit, should be classed as "tourists" under head of occupation.

Column 7 (*Able to read and write*).—Column 7 is subdivided and the entries therein should be either Yes—Yes (can read and write), No—No (can neither read nor write), or Yes—No (can read but not write).

Column 8 (*Nationality*).—Column 8 should be construed to mean the country of which immigrant is a citizen or subject.

Column 9 (*Race or people*).—The entry in column 9 should show the race or people as given in list on reverse side of alien manifest.

Special attention should be paid to the distinction between race and nationality. For instance, "France" appearing on a manifest does not necessarily mean "French" by race or people, and similarly, "French" appearing on a manifest does not necessarily mean "France" by nationality. An alien who is Irish, German, or Hebrew by race might properly come under the heading of United Kingdom or any other country by nationality. In this connection the following distinctions should be specially observed:

CUBAN.

The term "Cuban" refers to the Cuban people (not Negroes).

WEST INDIAN.

"West Indian" refers to the people of the West Indies other than Cuba (not Negroes).

SPANISH-AMERICAN.

"Spanish American" refers to the people of Central and South America of Spanish descent.

AFRICAN (BLACK).

"African (black)" refers to the African Negro, whether coming from Cuba or other islands of the West Indies, North or South America, Europe, or Africa. Any alien whose appearance indicates an admixture of Negro blood should be classified under this heading.

ITALIAN (NORTH).

The people who are native to the basin of the River Po in northern Italy (i. e., compartments of Piedmont, Lombardy, Venetia, and Emelia) and their descendants, whether residing in Italy, Switzerland, Austria-Hungary, or any other country, should be classed as "Italian (north)." Most of these people speak a Gallic dialect of the Italian language.

ITALIAN (SOUTH).

The people who are native to that portion of Italy south of the basin of the River Po (i. e., compartments of Liguria, Tuscany, the Marches, Umbria, Rome, the Abruzzi and Molise, Campania, Apulia, Basilicata, Calabria, Sicily, and Sardinia) and their descendants, should be classed as "Italian (south)."

Column 10 (*Last permanent residence*).—The entries in column 10 should show the *country and city or town* of last permanent residence. It is important for statistical purposes that country of last permanent residence independent of country of temporary residence, nationality, or race be shown.

Aliens who are permanent residents of the United States and are returning from a visit abroad should be recorded on manifests as United States for country of last permanent residence.

Column 11 (*Name and complete address of nearest relative or friend in country whence alien came*).—The entry in column 11 should give name and address of such relative. If no such relative living, give name and address of friend.

Column 12 (*Final destination*).—The entry in column 12 should show definitely the place (city or town) of final destination if within the United States; country, if outside the United States.

Column 14 (*Whether having a ticket to such final destination*).—The entry in column 14 should be either Yes (ticket) or No (no ticket).

Column 15 (*By whom was passage paid*).—The entry in column 15 should show definitely by whom passage was paid, as self; husband, father, brother, or other relative; friend; steamship company, etc.

Column 16 (*Whether in possession of $50, and if less, how much*).—The entry in column 16 should give in each case (individual or family) the exact amount of money shown.

Money brought by the head of a family should not be divided among the several members of the family.

Column 17 (*Whether ever before in the United States; and if so, when and where*).—The entries in column 17 should show whether or not (Yes or No) in the United States before; and if so, the year (or period of years), place, and date of last departure from the United States; as 1894–97; Philadelphia; Dec. 6, 1897.

Column 18 (*Going to join relative or friend; and if so, what relative or friend*).—The entry in column 18 should show whether going to join either a relative or friend; and if so, what relative or friend, with name and complete address.

Columns 19 to 35.—The answers in these columns should be complete, as indicated by the several headings.

LIST OF RACES OR PEOPLES.

African (black).
Armenian.
Bohemian.
Bosnian.
Bulgarian.
Chinese.
Croatian.
Cuban.
Dalmatian.
Dutch.
East Indian.
English.
Finnish.
Flemish.
French.
German.
Greek.
Hebrew.
Herzegovinian.
Irish.
Italian (North).
Italian (South).
Japanese.
Korean.
Lithuanian.
Magyar.
Mexican.
Montenegrin.
Moravian.
Pacific Islander.
Polish.
Portuguese.
Roumanian.
Russian.
Ruthenian (Russniak).
Scandinavian (Norwegians, Danes, and Swedes).
Scotch.
Servian.
Slovak.
Slovenian.
Spanish.
Spanish-American.
Syrian.
Turkish.
Welsh.
West Indian.

NOT USED

Form 1—Canada.

WHEN USED RETURN TO 233 ST. ANTOINE ST., MONTREAL, AT END OF EACH MONTH

Department of Commerce and Labor
IMMIGRATION SERVICE

LIST OR MANIFEST OF ALIEN PASSENGERS APPLYING FOR ADMISSION

Required by the regulations of Secretary of Commerce and Labor of the

SHEET NO. 3 11—1504

PORT OF Vanceboro, Maine

1	2		3	4	5	6	7		8	9	10		11	12	
No. on List.	NAME IN FULL. Family Name.	Given Name.	Age. Yrs.	Mos.	Sex. Married or Single.	*Calling or Occupation.	Able to— Read.	Write.	Nationality. (Country of which citizen or subject.)	†Race or People.	Last Permanent Residence. Country.	City or Town.	The name and complete address of nearest relative or friend in country whence alien came.	Final Destination. State.	City or Town.
1	Gangi	Vincenzo	22	M S.	Laborer yes	yes	Italy	Italian-S.	Canada	Chipman, NB	Cousin	Caguatore Sicily, Italy	Calloggero	Mass.	Boston
2	Daniels	Benjamin	18	" "	Pedlar "	"	Russia	Hebrew	U. S.	B'klyn, NY	Father	Kikos Cavna, Russia	Daniels	NY.	Brooklyn
3	Kest	Rudolph	33	" M	Laborer "	"	Austria	Italian S.	Canada	Sydney, N.S.	Sister	Charlotte Trieste, Austria	Kest	Mass.	Boston
4	Meyers	David M.	20	" S.	"	"	Br. W. Indies (Barbados)	African Black	"	Halifax, "	Father	Robert Bridgetown, Barbados, Br. W. I.	Meyers	"	"
5	NOT USED														
6	NOT USED														
7	NOT USED														
8	NOT USED														
9	NOT USED														
10	NOT USED														
11	NOT USED														
12	NOT USED														
13	NOT USED														
14	NOT USED														
15	NOT USED														
16	NOT USED														
17	NOT USED														
18	NOT USED														
19	NOT USED														
20	NOT USED														
21	NOT USED														
22	NOT USED														
23	NOT USED														
24	NOT USED														
25	NOT USED														
26	NOT USED														
27	NOT USED														
28	NOT USED														
29	NOT USED														
30	CLASS C.	NOT USED													
		NOT USED													

~~Proceed~~ of showing occupation of tourists and aliens in transit, ~~state in column 6 whether they are "tourists" or "in transit."~~

† "Race or People" is to be determined by the stock from which aliens sprang and the language they speak. List of races will be found on back of this sheet.

NO PASSENGER WHO ARRIVED AT A CANADIAN OCEAN PORT FROM A FOREIGN SEAPORT WITHIN ONE YEAR OF DATE OF EXAMINATION MAY BE MANIFESTED ON THIS SHEET.

TO THE UNITED STATES FROM FOREIGN CONTIGUOUS TERRITORY

United States, under Act of Congress approved February 20, 1907

MONTH OF May, 1908. Class "C."

41

(OVER.)

11—1694

| 13 No. on List. | 14 Whether having a ticket to such final destination. | 15 By whom was passage paid? (Whether allen paid for own passage; whether paid by other person or by transportation company, society, corporation, etc.; whether by himself, by relative, friend, or by other person, or by what corporation, society, etc.; whether by himself, by relative, friend, or by what other person or corporation, society, etc.; whether by himself, by relative, friend, or by what other person or corporation, society, etc.; whether by himself, by relative, friend, or by what other person or

INSTRUCTIONS FOR FILLING ALIEN MANIFESTS.

Column 3 (Age).—The return of age in column 3 should be expressed in years or months, the latter applying only to those under 1 year of age.

Column 4 (Sex).—The entry in column 4 should be either M (male) or F (female).

Column 5 (Married or single).—The entry in column 5 should be either M (married), S (single), Wd (widowed), or D (divorced).

Column 6 (Calling or occupation).—The entry in column 6 should describe as accurately as possible the occupation, trade, or profession of each alien arrival, as for example: Civil engineer, stationary engineer, locomotive engineer, mining engineer, brass polisher, steel polisher, iron molder, wood turner, etc., and not simply as engineer, polisher, molder, turner, or other indefinite designations.

A distinction should be made between *farmers* and *farm laborers*, regardless of the amount of money shown, as follows:

A *farmer* is one who operates a farm, either for himself or others.

A *farm laborer* is one who works on a farm for the man who operates it.

Aliens intending to pass through and out of the United States should be recorded under head of occupation as "in transit;" those coming only for a temporary sojourn in the United States, but not intending to pass through in transit, should be classed as "tourists" under head of occupation.

Column 7 (Able to read and write).—Column 7 is subdivided and the entries therein should be either Yes—Yes (can read and write), No—No (can neither read nor write), or Yes—No (can read but not write).

Column 8 (Nationality).—Column 8 should be construed to mean the country of which immigrant is a citizen or subject.

Column 9 (Race or people).—The entry in column 9 should show the race or people as given in list on reverse side of alien manifest.

Special attention should be paid to the distinction between race and nationality. For instance, "France" appearing on a manifest does not necessarily mean "French" by race or people, and similarly, "French" appearing on a manifest does not necessarily mean "France" by nationality. An alien who is Irish, German, or Hebrew by race might properly come under the heading of United Kingdom or any other country by nationality. In this connection the following distinctions should be specially observed:

CUBAN.

The term "Cuban" refers to the Cuban people (not Negroes).

WEST INDIAN.

"West Indian" refers to the people of the West Indies other than Cuba (not Negroes).

SPANISH-AMERICAN.

"Spanish American" refers to the people of Central and South America of Spanish descent

AFRICAN (BLACK).

"African (black)" refers to the African Negro, whether coming from Cuba or other islands of the West Indies, North or South America, Europe, or Africa. Any alien whose appearance indicates an admixture of Negro blood should be classified under this heading.

ITALIAN (NORTH).

The people who are native to the basin of the River Po in northern Italy (i. e., compartments of Piedmont, Lombardy, Venetia, and Emelia) and their descendants, whether residing in Italy, Switzerland, Austria-Hungary, or any other country, should be classed as "Italian (north)." Most of these people speak a Gallic dialect of the Italian language.

ITALIAN (SOUTH).

The people who are native to that portion of Italy south of the basin of the River Po (i. e., compartments of Liguria, Tuscany, the Marches, Umbria, Rome, the Abruzzi and Molise, Campania, Apulia, Basilicata, Calabria, Sicily, and Sardinia) and their descendants, should be classed as "Italian (south)."

Column 10 (Last permanent residence).—The entries in column 10 should show the *country and city or town* of last permanent residence. It is important for statistical purposes that country of last permanent residence independent of country of temporary residence, nationality, or race be shown.

Aliens who are permanent residents of the United States and are returning from a visit abroad should be recorded on manifests as United States for country of last permanent residence.

Column 11 (Name and complete address of nearest relative or friend in country whence alien came).—The entry in column 11 should give name and address of such relative. If no such relative living, give name and address of friend.

Column 12 (Final destination).—The entry in column 12 should show definitely the place (city or town) of final destination if within the United States; country, if outside the United States.

Column 14 (Whether having a ticket to such final destination).—The entry in column 14 should be either Yes (ticket) or No (no ticket).

Column 15 (By whom was passage paid).—The entry in column 15 should show definitely by whom passage was paid, as self; husband, father, brother, or other relative; friend; steamship company, etc.

Column 16 (Whether in possession of $50, and if less, how much).—The entry in column 16 should give in each case (individual or family) the exact amount of money shown.

Money brought by the head of a family should not be divided among the several members of the family.

Column 17 (Whether ever before in the United States; and if so, when and where).—The entries in column 17 should show whether or not (Yes or No) in the United States before; and if so, the year (or period of years), place, and date of last departure from the United States; as 1891-97; Philadelphia; Dec. 6, 1897.

Column 18 (Going to join relative or friend; and if so, what relative or friend).—The entry in column 18 should show whether going to join either a relative or friend; and if so, what relative or friend, with name and complete address.

Columns 19 to 32.—The answers in these columns should be complete, as indicated by the several headings.

LIST OF RACES OR PEOPLES.

African (black).
Armenian.
Bohemian.
Bosnian.
Bulgarian.
Chinese.
Croatian.
Cuban.
Dalmatian.
Dutch.
East Indian.
English.
Finnish.
Flemish.
French.
German.
Greek.
Hebrew.
Herzegovinian.
Irish.
Italian (North).
Italian (South).
Japanese.
Korean.
Lithuanian.
Magyar.
Mexican.
Montenegrin.
Moravian.
Pacific Islander.
Polish.
Portuguese.
Roumanian.
Russian.
Ruthenian (Russniak).
Scandinavian (Norwegians, Danes, and Swedes).
Scotch.
Servian.
Slovak.
Slovenian.
Spanish.
Spanish-American.
Syrian.
Turkish.
Welsh.
West Indian.

NOT USED

Form 1—Canada.

WHEN USED RETURN TO 233 ST. ANTOINE ST., MONTREAL, AT END OF EACH MONTH

Department of Commerce and Labor
IMMIGRATION SERVICE

LIST OR MANIFEST OF ALIEN PASSENGERS APPLYING FOR ADMISSION

Required by the regulations of Secretary of Commerce and Labor of the

SHEET NO. 4. 11—1594

PORT OF Vanceboro, Maine

1	2		3	4	5	6	7		8	9	10		11	12	
No. on List.	NAME IN FULL. Family Name.	Given Name.	Age. Yrs.	Mos.	Sex. Married or Single.	*Calling or Occupation.	Able to— Read.	Write.	Nationality. (Country of which citizen or subject.)	†Race or People.	Last Permanent Residence. Country.	City or Town.	The name and complete address of nearest relative or friend in country whence alien came.	Final Destination. State.	City or Town.
In Transit	Norney	Anthony	24	M S	Merchant	yes	yes		Syria	Syrian	Newfound-land	Pilleys Island	Uncle: Beshara Abboyd, Beirut, Syria	Syria	Via Boston
" In Transit	Iorta	Giovanni	23	"	M	Laborer	"	"	Italy	Italian-N	Canada	Sydney, N.S.	Mother: Bragga Iorta, Piedmonte, Italy	Italy	" "
In Transit	"	Marie	20	"	F	" Wife	"	"	"	"	"	"	" : Maria Roveda, Genoa, Italy	"	" "
In Transit	Roveda	Giovanni	24	M	S	Laborer	"	"	"	"	S.	"	"	Sister: Maria Roveda, Genoa, Italy	"	" "
5	NOT USED														
6	NOT USED														
7	NOT USED														
8	NOT USED														
9	NOT USED														
10	NOT USED														
11	NOT USED														
12	NOT USED														
13	NOT USED														
14	NOT USED														
15	NOT USED														
16	NOT USED														
17	NOT USED														
18	NOT USED														
19	NOT USED														
20	NOT USED														
21	NOT USED														
22	NOT USED														
23	NOT USED														
24	NOT USED														
25	NOT USED														
26	NOT USED														
27	NOT USED														
28	NOT USED														
29	NOT USED														
30	CLASS D.	NOT USED NOT USED													

*Instead of showing occupation of tourists and aliens in transit, state in column 6 whether they are "tourists" or "in transit."

†"Race or People" is to be determined by the stock from which aliens sprang and the language they speak. List of races will be found on back of this sheet.

NO PASSENGER WHO ARRIVED AT A CANADIAN OCEAN PORT FROM A FOREIGN SEAPORT WITHIN ONE YEAR OF DATE OF EXAMINATION MAY BE MANIFESTED ON THIS SHEET.

TO THE UNITED STATES FROM FOREIGN CONTIGUOUS TERRITORY

United States, under Act of Congress approved February 20, 1907

92

(OVER.)

11—1504

MONTH OF May, 1908 — Class "D"

13	14	15	16	17				18	19	20	21	22	23	24	25	26	27	28	29		30	31	32	33
				Whether ever before in the United States; and if so, when and where?					SUPPLEMENTAL INFORMATION REQUIRED BY NATURALIZATION ACT APPROVED JUNE 29, 1906.												SUPPLEMENTAL INFORMATION REQUIRED BY IMMIGRATION REGULATIONS.			
No. on List.	Whether having a ticket to such final destination.	By whom was passage paid? (Whether alien paid his own passage, whether paid by another person, relative, society, municipality or government.)	Whether in possession of $50, and if less, how much?	Yes or No.	If Yes— Year or period of years.	If Yes— Where?	If Yes— Date of last departure from U. S.	Whether going to join a relative or friend; and if so, what relative or friend, and his name and complete address.	Whether a prior or attempt, or knowingly a member of the class, or supported by (Class) It Immig.	Whether a Polygamist.	Whether an Anarchist.	Whether coming by reason of any offer, solicitation, promise, agreement, or contract, express or implied, to perform labor in the United States.	Condition of Health, Mental and Physical.	Deformed or Crippled. Nature, length of time, and cause.	Height. Ft.	Height. Ins	Complexion.	Color of— Hair.	Color of— Eyes.	Marks of Identification.	Place of Birth. Country.	Place of Birth. City or Town.	Seaport of Landing.	Date of Landing.	Name of SS.	Date of Examination.
1	Boston	Self	600	No	—	—	—	In transit	No	No	No	No	Good	No	5	7	dark	Blk	Br.	—	Syria	Beirut	Quebec	Oct. 1901	Unknown	Apr. 27/08.
2	Yes	"	150	Yes	Trans	N. Y.	aug. 1906	"	"	"	"	"	"	"	5	5	"	Br.	"	—	Italy	Piedmont	New York	aug. 1906	Sicilian Prince	May 13/"
3	"	Husb.	—	"	"	"	Do	"	"	"	"	"	"	"	5	3	"	"	"	—	"	"	"	"	"	" " "
4	"	Self	200	"	"	"	Nov. 30/06	"	"	"	"	"	"	"	5	5	"	"	"	—	"	Genoa	"	Nov. 30/06	Prince di Napoli	" 14/"
5																										
6																										
7																										
8																										
9																										
10																										
11																										
12																										
13																										
14																										
15																										
16																										
17																										
18																										
19																										
20																										
21																										
22																										
23																										
24																										
25																										
26																										
27																										
28																										
29																										
30																										

CLASS D.

Officer

INSTRUCTIONS FOR FILLING ALIEN MANIFESTS.

Column 3 (*Age*).—The return of age in column 3 should be expressed in years or months, the latter applying only to those under 1 year of age.

Column 4 (*Sex*).—The entry in column 4 should be either M (male) or F (female).

Column 5 (*Married or single*).—The entry in column 5 should be either M (married), S (single), Wd (widowed), or D (divorced).

Column 6 (*Calling or occupation*).—The entry in column 6 should describe as accurately as possible the occupation, trade, or profession of each alien arrival, as for example: Civil engineer, stationary engineer, locomotive engineer, mining engineer, brass polisher, steel polisher, iron molder, wood turner, etc., and not simply as engineer, polisher, molder, turner, or other indefinite designations.

A distinction should be made between *farmers* and *farm laborers*, regardless of the amount of money shown, as follows:

A farmer is one who operates a farm, either for himself or others.

A farm laborer is one who works on a farm for the man who operates it.

Aliens intending to pass through and out of the United States should be recorded under head of occupation as "in transit;" those coming only for a temporary sojourn in the United States, but not intending to pass through in transit, should be classed as "tourists" under head of occupation.

Column 7 (*Able to read and write*).—Column 7 is subdivided and the entries therein should be either Yes—Yes (can read and write), No—No (can neither read nor write), or Yes—No (can read but not write).

Column 8 (*Nationality*).—Column 8 should be construed to mean the country of which immigrant is a citizen or subject.

Column 9 (*Race or people*).—The entry in column 9 should show the race or people as given in list on reverse side of alien manifest.

Special attention should be paid to the distinction between race and nationality. For instance, "France" appearing on a manifest does not necessarily mean "French" by race or people, and similarly, "French" appearing on a manifest does not necessarily mean "France" by nationality. An alien who is Irish, German, or Hebrew by race might properly come under the heading of United Kingdom or any other country by nationality. In this connection the following distinctions should be specially observed:

CUBAN.

The term "Cuban" refers to the Cuban people (not Negroes).

WEST INDIAN.

"West Indian" refers to the people of the West Indies other than Cuba (not Negroes).

SPANISH-AMERICAN.

"Spanish-American" refers to the people of Central and South America of Spanish descent.

AFRICAN (BLACK).

"African (black)" refers to the African Negro, whether coming from Cuba or other islands of the West Indies, North or South America, Europe, or Africa. Any alien whose appearance indicates an admixture of Negro blood should be classified under this heading.

ITALIAN (NORTH).

The people who are native to the basin of the River Po in northern Italy (i. e., compartments of Piedmont, Lombardy, Venetia, and Emelia) and their descendants, whether residing in Italy, Switzerland, Austria-Hungary, or any other country, should be classed as "Italian (north)." Most of these people speak a Gallic dialect of the Italian language.

ITALIAN (SOUTH).

The people who are native to that portion of Italy south of the basin of the River Po (i. e., compartments of Liguria, Tuscany, the Marches, Umbria, Rome, the Abruzzi and Molise, Campania, Apulia, Basilicata, Calabria, Sicily, and Sardinia) and their descendants, should be classed as "Italian (south)."

Column 10 (*Last permanent residence*).—The entries in column 10 should show the *country and city or town* of last permanent residence. It is important for statistical purposes that country of last permanent residence independent of country of temporary residence, nationality, or race be shown.

Aliens who are permanent residents of the United States and are returning from a visit abroad should be recorded on manifests as United States for country of last permanent residence.

Column 11 (*Name and complete address of nearest relative or friend in country whence alien came*).—The entry in column 11 should give name and address of such relative. If no such relative living, give name and address of friend.

Column 12 (*Final destination*).—The entry in column 12 should show definitely the place (city or town) of final destination if within the United States; country, if outside the United States.

Column 14 (*Whether having a ticket to such final destination*).—The entry in column 14 should be either Yes (ticket) or No (no ticket).

Column 15 (*By whom was passage paid*).—The entry in column 15 should show definitely by whom passage was paid, as self; husband, father, brother, or other relative; friend; steamship company, etc.

Column 16 (*Whether in possession of $50, and if less, how much*).—The entry in column 16 should give in each case (individual or family) the exact amount of money shown.

Money brought by the head of a family should not be divided among the several members of the family.

Column 17 (*Whether ever before in the United States; and if so, when and where*).—The entries in column 17 should show whether or not (Yes or No) in the United States before; and if so, the year (or period of years), place, and date of last departure from the United States; as 1894–97; Philadelphia; Dec. 6, 1897.

Column 18 (*Going to join relative or friend; and if so, what relative or friend*).—The entry in column 18 should show whether going to join either a relative or friend; and if so, what relative or friend, with name and complete address.

Columns 19 to 33.—The answers in these columns should be complete, as indicated by the several headings.

LIST OF RACES OR PEOPLES.

	TOTAL	AD-MITTED	DE-ARR'D	PENDING	DIS-APPEAR'D	Transits
	3	3	—	—	—	4
CLASS B	5	5		—		
	4	4	—	—	—	
CLASS C	4	4				
	4	4	-	-	-	4
CLASS D	4	4		—		
	29	29	—	—	—	1
CLASS E	29	29	—	—		
TOTAL	49	49	—	—	—	9

CLASS B

TOTAL		ADMITTED								MISCL.	
ADM'T'D	REFERRED		ADMITTED			ADM'D	ADMITTED	REFERRED	PENDING	ADMITTED	DEPART'D	PENDING
1	—	—	—	—	—	—	—	—	—	4	—	—
1	—	—	—	—	—	—	—	—	—	4	—	—

9

1

10

African (black).	Korean.
Armenian.	Lithuanian.
Bohemian.	Magyar.
Bosnian.	Mexican.
Bulgarian.	Montenegrin.
Chinese.	Moravian.
Croatian.	Pacific Islander.
Cuban.	Polish.
Dalmatian.	Portuguese.
Dutch.	Roumanian.
East Indian.	Russian.
English.	Ruthenian (Russniak).
Finnish.	Scandinavian (Norwegians, Danes, and Swedes).
Flemish.	Scotch.
French.	Servian.
German.	Slovak.
Greek.	Slovenian.
Hebrew.	Spanish.
Herzegovinian.	Spanish-American.
Irish.	Syrian.
Italian (North).	Turkish.
Italian (South).	Welsh.
Japanese.	West Indian.

11—1503

Form 1—Canada.

WHEN USED RETURN TO 233 ST. ANTOINE ST., MONTREAL, AT END OF EACH MONTH

Department of Commerce and Labor
IMMIGRATION SERVICE

LIST OR MANIFEST OF ALIEN PASSENGERS APPLYING FOR ADMISSION

Required by the regulations of Secretary of Commerce and Labor of the

SHEET NO. 5 11—1504

PORT OF Vanceboro, Maine

1	2		3	4	5	6	7		8	9	10		11	12	
No. on List.	NAME IN FULL. Family Name.	Given Name.	Age. Yrs.	Mos.	Sex. Married or Single.	*Calling or Occupation.	Able to— Read.	Write.	Nationality. (Country of which citizen or subject.)	†Race or People.	Last Permanent Residence. Country.	City or Town.	The name and complete address of nearest relative or friend in country whence alien came.	Final Destination. State.	City or Town.
1	Mooney	George	27		M S.	Merchant	yes	yes	Newfoundland	Syrian	Newfound-land	Tilley's Island	Mother: Yasmeen Abbound, Tilley's Island, Newf'l'd	Syria Via Boston	
2	Adams	Mrs Alithia	22		F M	Wife	"	"	Canada	English	Canada	Westchester, N.S.	" Mary Bushfay, Westchester, N.S., Canada	Me.	Waterville
3	"	Thomas	5		M S.	None	"	"	"	"	"	"	Gr. " Do	"	"
4	Wallace	George H.	59		M	Farmer	"	"	"	"	Brown Flat, N.B.		Bro: Richard Wallace New Jerusalem, N.B. Can	Mass.	Haverhill
5	"	Fanny	43		F	Wife	"	"	"	"	Do		" Do	"	"
6	Brown	Annie	40		Wdo	Housekeeper	"	"	"	Scotch	Amherst, N.S.		Uncle: Wm Brown Pictou, N.S.	"	Boston
7	"	Phillip	8		M S.	None	"	"	"	"	"		" Do	"	"
8	Tucker	Laura	23		F	"	"	"	"	Irish	Halifax, "		Sister: Mrs J Tilley New Glasgow, N.S.	" Wash'g	Spokane
9	Mignes	Austin	16		M	"	"	"	"	Scotch	Chesencook, "		Father: Benj Mignes Chesencook, N.S.	" Me.	Portland
10	Stiles	Amos L.	34		M	Farmer	"	"	"	English	Lutz Nt, N.B.		" David B. Stiles Lutz Nt., N.B.	" "	Augusta
11	Livingston	Etta	21		F	Servant	"	"	"	Scotch	N. Sydney N.S.		" John Livingston Big Brasdor, N.S.	" Mass	Taunton
12	Cairns	Nelson	19		M	Jeweler	"	"	"	English	Charlottetown P.E. Isl		Aunt: Mrs Harvey Stearns Charlottetown, P.E.I.,	" "	Boston
13	Sweet	Lois	17		F	None	"	"	"	"	Country Harbor, N.S.		Mother: Ada Sweet Country Harbor, N.S.	" N.Y.	Newark
14	"	Roland	13		M	"	"	"	"	"	"	"	" Do.	" "	"
15	Spencer	Annie	11		F	"	"	"	Newfoundland	"	Newfound-land	Little Harbor, N.F.	Uncle: George Edwards Little Harbor, N'fld	"	Brooklyn
16	"	George	9		M	"	"	"	Newfoundland	"	Newfound-land	Little Harbor, N.F.	" Do.	"	"
17	Masser	Belle	16		F	Servant	"	"	Canada	"	Canada	Harvey, N.B.	Father: John Masser Harvey N.B. Can.	Me.	Vanceboro
18	Roach	Mary	19		F	Nurse	"	"	Newfoundland	Irish	Newfoundland	Brigus	Aunt: Catharine Feahey Brigus N'fld	Mass	Boston
19	Mc Nutt	Melbourne	23		M	Blacksmith	"	"	Canada	"	Canada	Truro, N.S.	Gr-father: Robt Dingmore Truro, N.S. Canada	"	Plymouth
20	Stevenson	John	25		M	Carpenter	"	"	"	English	"	Stellarton, "	Father: Thomas Stevenson Stellarton, N.S.,	"	Boston
21	Ogilvie	Wilbur	37		M	Farm Laborer	"	"	"	Scotch	Gays River "		" John Ogilvie Gays River N.S.	" Montana	Red Rock
22	Mc Donald	Christine	21		F	Servant	"	"	"	"	Glen Corledale Lot 46, P.E.I.		Father: Farquhar Mc Donald Glen Corledale, Lot 46, P.E.I.,	" Mass	Brookline
23	Campbell	Simon	17		M	Farm Laborer	"	"	"	"	"	"60, "	Father: Angus Campbell Lot No. 60,	" "	Roxbury
24	Ferre	Agata	21		"	"	"	"	"	French	"	Bathurst, N.B.	Bro: Joseph Ferre Bathurst, N.B. Can.	Me.	Greenville
25	Clark	Theresa	21		F	Seamstress	"	"	Newfoundland	Irish	Newfound-land	North River, N.F.	Father: Luke Clark North River, Newfoundland	Mass.	Charlestown
26	Fowler	Elizabeth	21		F	Servant	"	"	"	"	"	Brigus	" : Clarence Fowler Brigus,	"	Boston
27	Farrell	Mary	21		F	"	"	"	"	"	"	Clark Beach	" : Richard Farrell Clark Beach	"	Charlestown
28	Mc Donald	Mary	26		M	Wife	"	"	Canada	Scotch	Canada	Antigonish, N.S.	Bro: Duncan Mc Donald Antigonish, N.S. Canada	Vt	Granitville
29	"	Christine A.	1-6-		M	S. None	no	no	"	"	"	"	Uncle: Do	"	"
30															

NOT USED
NOT USED

CLASS E.

*Instead of showing occupation of tourists and aliens in transit, state in column 6 whether they are "tourists" or "in transit."

†"Race or People" is to be determined by the stock from which aliens sprang and the language they speak. List of races will be found on back of this sheet.

NO PASSENGER WHO ARRIVED AT A CANADIAN OCEAN PORT FROM A FOREIGN SEAPORT WITHIN ONE YEAR OF DATE OF EXAMINATION MAY BE MANIFESTED ON THIS SHEET.

TO THE UNITED STATES FROM FOREIGN CONTIGUOUS TERRITORY

United States, under Act of Congress approved February 20, 1907

MONTH OF May, 1908 — Class "E"

(OVER.)

11—1594

13	14	15	16	17			18	19	20	21	22	23	24	SUPPLEMENTAL INFORMATION REQUIRED BY NATURALIZATION ACT APPROVED JUNE 29, 1906.						SUPPLEMENTAL INFORMATION REQUIRED BY IMMIGRATION REGULATIONS.			
														25	26	27	28	29		30	31	32	33
No. on List.	Whether having a ticket to such final destination.	By whom was passage paid? (Whether steerage passage has been paid by any other person or company, or by the immigrant himself, or by other relative or friend, or by what society or organization, or by the United States Government.)	Whether in possession of $50, and if less, how much?	Whether ever before in the United States; and if so, when and where? If Yes— Yes or No.	Year or period of years.	Where?	Whether going to join a relative or friend; and if so, what relative or friend, and his name and complete address.	Whether coming by reason of any offer, solicitation, promise, agreement, or expectation of employment of any kind whatever, or in any capacity, prepaid or otherwise, by any corporation, company, or transportation company, or agent, foreign or domestic, or by any person or persons in behalf of any such corporation, company, or transportation company, or agent, foreign or domestic, previously thereto contracted or agreed for, in whole or in part?	Whether a Polygamist.	Whether an Anarchist.	Whether coming by reason of any offer, solicitation, promise, agreement, or expectation of employment of any kind whatever, or in any capacity, prepaid or otherwise, by any corporation, company, or transportation company, or agent, foreign or domestic, or by any person or persons in behalf of any such corporation, company, or transportation company, or agent, foreign or domestic, previously thereto contracted or agreed for, in whole or in part?	Condition of Health, Mental and Physical.	Deformed or Crippled. Nature, length of time, and cause.	Height. Ft. Ins	Complexion.	Color of— Hair. Eyes.	Marks of Identification.	Place of Birth. Country.	City or Town.	Seaport of Landing.	Date of Landing.	Name of SS. or R.R.	Date of Examination.
1	Boston	Self	650	Yes	Nov. 1905	various	Apr. 30/06	In transit Husb: Henry adams waterville, me.	no	no	no	no	Good	no	5 5	dark	Blk	Hazel	scar on left side face	Syria	Beirut	St John's Nfld	Oct. 1900	Unknown	Apr 27/08
2	yes	Husband	2.	No	–	–	–	Feather: Do.	"	"	"	"	"	"	5 2	fair	Lt.	Br.	–	Canada	Westchester	NS	Vanceboro Me.	Apr. 27/08	C.P.Ry	" 27/ "
3	"	Father	–	"	–	–	–		"	"	"	"	"	"	– –	"	Br.	Blue	–	"	Londonderry	"	" "	Do	"	" " "
4	"	Self	100.	yes	1890	Haverhill Mass	Mar 1906	Son: Chester D. Wallace Haverhill, Mass	"	"	"	"	"	"	5 8	"	Gr.	"	–	"	New Jerusalem	NB	" "	"	"	" " "
5	"	Husb	50.	"	"	"	"	Do.	"	"	"	"	"	"	5 3	"	Br.	Br	–	"	"	"	" "	"	"	" " "
6	"	Self	5.	"	Oct. 1907	Boston Mass.	Apr. 1906 Jan 1908	Daughter: Debota Brown Boston, Mass (with mother)	"	"	"	"	"	"	5 7	dark	"	Blue	–	"	River John,	NS	"	Apr 28/08	"	" 28/ "
7	"	Mother	–	"	Do.	Do.	Do.		"	"	"	"	"	"	– –	"	Blk	Br.	–	"	"	"	" "	"	"	" " "
8	"	Self	12.	No	–	–	–	Sis-in-law: Mrs. Dowell Virginia Alve, Spokane Wash	"	"	"	"	"	"	5 7	fair	Br.	Blue	–	"	Halifax,	"	" "	"29/ "	"	"29/ "
9	"	Father	8 50	"	–	–	–	Sister: Mrs. Ford Rendlow 39 Derring Ave, Portland, Me.	"	"	"	"	"	"	5 1	Lt.	Sandy	Br.	–	"	Chesencook,	"	" "	"30/ "	"	"30/ "
10	"	Self	5.	"	–	–	–	Bro: Wm. P. Stiles 24 Myrtle St. Augusta	"	"	"	"	"	"	5 7	fair	Br.	Blue	–	"	Lutz Mt.,	NB	"	May 3/08	"	May 2/08
11	Boston	"	10.	"	–	–	–	Sis: Mrs. Christina Lunny 113 Winthrop St, Taunton, Mass.	"	"	"	"	"	"	5 3	"	"	"	–	"	Big Brasdor	NB	"	" 6/ "	"	" 6/ "
12	Yes	"	9.	"	–	–	–	Mother: Mrs. Chas. Cairns 154 W. Canton St. Boston, Mass.	"	"	"	"	"	"	5 5	"	"	Br.	–	"	Charlottetown P.E.I.	"	"	" 7/ "	"	" 7/ "
13	"	Mother	16.	"	–	–	–	Father: Edwin L. Sweet R.F.D.2, Newark, N.Y.	"	"	"	"	"	"	5 2	"	"	Gr	–	"	Country Harbor,	NS	"	" "	"	" " "
14	"	"	–	"	–	–	–	" Do.	"	"	"	"	"	"	4 10	"	Lt.	Blue	–	"	"	"	"	" "	"	" " "
15	"	Father	20.	"	–	–	–	" John Spencer 465-42 St, Bklyn,	"	"	"	"	"	"	– –	"	Br	Br	–	Newfoundland	Little Harbor	"	"	" "	"	" " "
16	"	"	10.	"	–	–	–	" Do.	"	"	"	"	"	"	– –	"	"	Blue	–	"	"	"	"	" "	"	" " "
17	"	Self	5.	Yes	Oct. 1905	Boston Mass.	Mar 1906	Friend: Mrs. Tague Vanceboro, Me.	"	"	"	"	"	"	5 7	"	"	"	–	Canada	Harvey,	NB	"	" "	"	" " "
18	"	"	4.	No	–	–	–	aunt Mary Bean 1220 Wash'g St, Boston, Mass.	"	"	"	"	"	"	5 3	"	"	Br	–	Newfoundland	Brigus	"	" 9/08	" "	"	" 9/ "
19	"	"	10.	yes	1888	Plymouth Mass.	1896	Father Walton Mc Nutt 158 Court St, Plymouth, Mass.	"	"	"	"	"	"	5 9	dark	"	Blue	–	Canada	Truro,	NS	"	" 11/ "	"	" 11/ "
20	"	"	60.	No	–	–	–	Bro: David Stevenson 134 Fremont St, Boston,	"	"	"	"	"	"	5 9	fair	"	"	–	England	Darnel	St John, NB	May 16/06	Sicilian	"	" " "
21	"	"	100.	"	–	–	–	Cousin: Geo. McDonald Red Rock, Mississippi	"	"	"	"	"	"	5 10	dark	"	"	–	Canada	Cays River,	NS	Vanceboro Me. May 13/08	C.P.Ry	"	" 13/ "
22	"	"	5.	yes	July '04	Brookline Mass.	July 1907	Cousin: John McDonald 51 Perry St. Brookline, Mass.	"	"	"	"	"	"	5 8	fair	"	"	–	"	Lot 46, P.E.I.	Do	Do.	"	"	" " "
23	"	"	20.	No	–	–	–	uncle John Campbell 23 Lambert St Fairburg	"	"	"	"	"	"	5 7	"	Lt.	Br	–	"	" 60,	"	"	"	"	" " "
24	"	"	7.	"	–	–	–	Father: Jas Ferris Greenville, Me.	"	"	"	"	"	"	5 6	dark	Blk	"	–	"	Bathurst	NB	"	"	"	" " "
25	"	"	5.	yes	Apr. 1904	Charlestown Mass.	Oct. 1907	Sister: Mrs. Tierney 34 Moulton St. Chas'town, Mass	"	"	"	"	"	"	5 5	fair	Br.	Blue	–	Newfoundland	North River	"	May 16/08	"	"	" 16/ "
26	"	"	4.	No	–	–	–	Sister: Mary Fowler 222 Dennis St. Boston,	"	"	"	"	"	"	5 5	"	Red	"	–	"	Brigus	"	"	"	"	" " "
27	"	"	5.	yes	Oct. 1905	Charlestown Mass.	Oct. 1907	Aunt: Mrs. Eliz. King 9 Warren St, Rockport,	"	"	"	"	"	"	5 6	"	Br	"	–	"	Clark Beach	"	"	"	"	" " "
28	Boston	Husb	16.	No	–	–	–	Husband: Daniel McDonald Graniteville, Vt	"	"	"	"	"	"	5 6	"	Blk	"	–	Canada	Antigonish	NS	" 21/ "	"	"	" 21/ "
29	"	Father	–	"	–	–	–	Father: Do.	"	"	"	"	"	"	– –	"	Br	Br	–	"	"	"	" "	"	"	" " "
30																										

CLASS E.

H E Mercier

INSTRUCTIONS FOR FILLING ALIEN MANIFESTS.

Column 3 (Age).—The return of age in column 3 should be expressed in years or months, the latter applying only to those under 1 year of age.

Column 4 (Sex).—The entry in column 4 should be either M (male) or F (female).

Column 5 (Married or single).—The entry in column 5 should be either M (married), S (single), Wd (widowed), or D (divorced).

Column 6 (Calling or occupation).—The entry in column 6 should describe as accurately as possible the occupation, trade, or profession of each alien arrival, as for example: Civil engineer, stationary engineer, locomotive engineer, mining engineer, brass polisher, steel polisher, iron molder, wood turner, etc., and not simply as engineer, polisher, molder, turner, or other indefinite designations.

A distinction should be made between *farmers* and *farm laborers*, regardless of the amount of money shown, as follows:

A *farmer* is one who operates a farm, either for himself or others.

A *farm laborer* is one who works on a farm for the man who operates it.

Aliens intending to pass through and out of the United States should be recorded under head of occupation as "in transit;" those coming only for a temporary sojourn in the United States, but not intending to pass through in transit, should be classed as "tourists" under head of occupation.

Column 7 (Able to read and write).—Column 7 is subdivided and the entries therein should be either Yes—Yes (can read and write), No—No (can neither read nor write), or Yes—No (can read but not write).

Column 8 (Nationality).—Column 8 should be construed to mean the country of which immigrant is a citizen or subject.

Column 9 (Race or people).—The entry in column 9 should show the race or people as given in list on reverse side of alien manifest.

Special attention should be paid to the distinction between race and nationality. For instance, "France" appearing on a manifest does not necessarily mean "French" by race or people, and similarly, "French" appearing on a manifest does not necessarily mean "France" by nationality. An alien who is Irish, German, or Hebrew by race might properly come under the heading of United Kingdom or any other country by nationality. In this connection the following distinctions should be especially observed:

CUBAN.

The term "Cuban" refers to the Cuban people (not Negroes).

WEST INDIAN.

"West Indian" refers to the people of the West Indies other than Cuba (not Negroes).

SPANISH-AMERICAN.

"Spanish American" refers to the people of Central and South America of Spanish descent

AFRICAN (BLACK).

"African (black)" refers to the African Negro, whether coming from Cuba or other islands of the West Indies, North or South America, Europe, or Africa. Any alien whose appearance indicates an admixture of Negro blood should be classified under this heading.

ITALIAN (NORTH).

The people who are native to the basin of the River Po in northern Italy (i. e., compartments of Piedmont, Lombardy, Venetia, and Emelia) and their descendants, whether residing in Italy, Switzerland, Austria-Hungary, or any other country, should be classed as "Italian (north)." Most of these people speak a Gallic dialect of the Italian language.

ITALIAN (SOUTH).

The people who are native to that portion of Italy south of the basin of the River Po (i. e., compartments of Liguria, Tuscany, the Marches, Umbria, Rome, the Abruzzi and Molise, Campania, Apulia, Basilicata, Calabria, Sicily, and Sardinia) and their descendants, should be classed as "Italian (south)."

Column 10 (Last permanent residence).—The entries in column 10 should show the *country and city or town* of last permanent residence. It is important for statistical purposes that country of last permanent residence independent of country of temporary residence, nationality, or race be shown.

Aliens who are permanent residents of the United States and are returning from a visit abroad should be recorded on manifests as United States for country of last permanent residence.

Column 11 (Name and complete address of nearest relative or friend in country whence alien came).—The entry in column 11 should give name and address of such relative. If no such relative living, give name and address of friend.

Column 12 (Final destination).—The entry in column 12 should show definitely the place (city or town) of final destination if within the United States; country, if outside the United States.

Column 14 (Whether having a ticket to such final destination).—The entry in column 14 should be either Yes (ticket) or No (no ticket).

Column 15 (By whom was passage paid).—The entry in column 15 should show definitely by whom passage was paid, as self; husband, father, brother, or other relative; friend; steamship company, etc.

Column 16 (Whether in possession of $50, and if less, how much).—The entry in column 16 should give in each case (individual or family) the exact amount of money shown.

Money brought by the head of a family should not be divided among the several members of the family.

Column 17 (Whether ever before in the United States; and if so, when and where).—The entries in column 17 should show whether or not (Yes or No) in the United States before; and if so, the year (or period of years), place, and date of last departure from the United States; as 1894-97; Philadelphia; Dec. 6, 1897.

Column 18 (Going to join relative or friend; and if so, what relative or friend).—The entry in column 18 should show whether going to join either a relative or friend; and if so, what relative or friend, with name and complete address.

Columns 19 to 33.—The answers in these columns should be complete, as indicated by the several headings.

LIST OF RACES OR PEOPLES.

African (black).
Armenian.
Bohemian.
Bosnian.
Bulgarian.
Chinese.
Croatian.
Cuban.
Dalmatian.
Dutch.
East Indian.
English.
Finnish.
Flemish.
French.
German.
Greek.
Hebrew.
Herzegovinian.
Irish.
Italian (North).
Italian (South).
Japanese.
Korean.
Lithuanian.
Magyar.
Mexican.
Montenegrin.
Moravian.
Pacific Islander.
Polish.
Portuguese.
Roumanian.
Russian.
Ruthenian (Russniak).
Scandinavian (Norwegians, Danes, and Swedes).
Scotch.
Servian.
Slovak.
Slovenian.
Spanish.
Spanish-American.
Syrian.
Turkish.
Welsh.
West Indian.

NOT USED

NOT USED

NOT USED

Form 2—Canada.

WHEN USED RETURN TO 333 ST. ANTOINE ST., MONTREAL, AT END OF EACH MONTH

Department of Commerce and Labor
IMMIGRATION SERVICE

LIST OR MANIFEST OF ALIEN PASSENGERS APPLYING FOR ADMISSION

Required by the regulations of Secretary of Commerce and Labor of the

SHEET NO. 1 — 11—2663

PER Allan LINE SS. CO. PORT

1	2		3	4	5	6	7		8	9	10		11	12	
No. on List.	NAME IN FULL. Family Name.	Given Name.	Age. Yrs.	Mos.	Sex. Married or Single.	*Calling or Occupation.	Able to— Read.	Write.	Nationality. (Country of which citizen or subject.)	†Race or People.	Last Permanent Residence. Country.	City or Town.	The name and complete address of nearest relative or friend in country whence alien came.	Final Destination. State.	City or Town.
1	Van Der Meer	Wilhelm	27	M.	S	Sardine manufacturer	yes	yes	Holland	Dutch	Holland	Ymuiden	Bro., W. H. Van Der Meer, Helmstraat, Ymuiden, Holland.	Wash	Seattle
In Transit 2	Perrotin	Gabriel	42	M	S	Wine Merchant	Yes	Yes	France	French	France	St. Seiers	Cousin, Bouchaud Perrotin St. Seiers, Manche, Charente, France	Tahiti	
3	Law	Robert Jr.	22	M	S	Electrical Engineer	yes	yes	England	English	England	Chelmsford	Father, Robt. Law. Standon near Wareham. Eng.	Kans.	Kansas City.
4	Shepherd	[illegible]	57						England	English	England	Kingston-on-Thames	Wife, Mary Shepherd, 22 High St., Kingston-on-Thames, London, Eng.	Wash	Townsend
5	NOT USED														
6	NOT USED														
7	NOT USED														
8	NOT USED														
9	NOT USED														
10	NOT USED														
11	NOT USED														
12	NOT USED														
13	NOT USED														
14	NOT USED														
15	NOT USED														
16	NOT USED														
17	NOT USED														
18	NOT USED														
19	NOT USED														
20	NOT USED														
21	NOT USED														
22	NOT USED														
23	NOT USED														
24	NOT USED														
25	NOT USED														
26	NOT USED														
27	NOT USED														
28	NOT USED														
29	NOT USED														
30	NOT USED														
	NOT USED														

V

V.B CLASS B.

*Instead of showing occupation of tourists and aliens in transit, state in column 6 whether they are "tourists" or "in transit."
†"Race or People" is to be determined by the stock from which aliens sprang and the language they speak. List of races will be found on back of this sheet.

o Primary Insp Apo. E. Bonnifas (In

NOSE BUT ALIENS WHO HAVE ARRIVED AT A CANADIAN OCEAN PORT FROM A FOREIGN SEAPORT WITHIN ONE YEAR FROM DATE OF APPLICATION FOR ADMISSION TO THE UNITED STATES SHOULD BE MANIFESTED ON THIS SHEET.

TO THE UNITED STATES FROM FOREIGN CONTIGUOUS TERRITORY

United States, under Act of Congress approved February 20, 1907

OF VANCOUVER, B. C. , MONTH OF MAY 24 1908 , 190

Class "B"

94

(OVER.)

11—2663

No. on List.	13 Whether having a ticket to such final destination	14 By whom was passage paid?	15 Whether in possession of $50 and if less, how much?	16 Whether ever before in the United States; and if so, when and where? If Yes: Yes or No.	Year or period of years.	Where?	Date of last departure from U. S.	17 Whether going to join a relative or friend; and if so, what relative or friend, and his name and complete address.	18	19 Whether a Polygamist.	20 Whether an Anarchist.	21	22 Condition of Health, Mental and Physical.	23 Deformed or Crippled. Nature, length of time, and cause.	24 Height Ft. Ins.	25 Complexion.	26 Color of— Hair.	Eyes.	27 Marks of Identification.	28 Place of Birth. Country.	City or Town.	29 Seaport of Landing.	Date of Landing.	30 Name of SS.	31 Date of Examination.	32	33
1	Yes	Self	50.00	No				No address		No	No	No	No	Good	No	6 1	Fair	Blue	None	Holland	Harlingen	Halifax	April 24 08	Victorian	May 1. 08.			
2	No	Self	30.00	No				Gen. Transit - Toronto		"	"	"	"	Good	"	5 6	Fair	Blue	Slight scar right forehead	France	St. Piers	St. John	Apr 9/08	Pomeranian	May 12/08			
3	Yes	Self	250.00	No				Uncle. Geo. Law. Haddon Hall, Kansas City Mo. (Tourist)		"	"	"	"	Good	"	5 8½	Fair	Bro	Blue	Scar end. Left index	England	London	Halifax	Apr 30 08	Dominion	May. 21. 08			
4								Chinaham, Jefferson		"	"	"	"	Good	"	5	Fair	Med Grey	Blue	None	England	London	Halifax	May 14. 08	Dominion	May 22, 08			
5																													
6																													
7																													
8																													
9																													
10																													
11																													
12																													
13																													
14																													
15																													
16																													
17																													
18																													
19																													
20																													
21																													
22																													
23																													
24																													
25																													
26																													
27																													
28																													
29																													
30																													

(over)

P. A. Sinnott
INSPECTOR IN CHARGE

CLASS B.

INSTRUCTIONS FOR FILLING ALIEN MANIFESTS.

Column 3 (*Age*).—The return of age in column 3 should be expressed in years or months, the latter applying only to those under 1 year of age.

Column 4 (*Sex*).—The entry in column 4 should be either M (male) or F (female).

Column 5 (*Married or single*).—The entry in column 5 should be either M (married), S (single), Wd (widowed), or D (divorced).

Column 6 (*Calling or occupation*).—The entry in column 6 should describe as accurately as possible the occupation, trade, or profession of each alien arrival, as for example: Civil engineer, stationary engineer, locomotive engineer, mining engineer, brass polisher, steel polisher, iron molder, wood turner, etc., and not simply as engineer, polisher, molder, turner, or other indefinite designations.

A distinction should be made between *farmers* and *farm laborers*, regardless of the amount of money shown, as follows:

A farmer is one who operates a farm, either for himself or others.

A farm laborer is one who works on a farm for the man who operates it.

Aliens intending to pass through and out of the United States should be recorded under head of occupation as "in transit;" those coming only for a temporary sojourn in the United States, but not intending to pass through in transit, should be classed as "tourists" under head of occupation.

Column 7 (*Able to read and write*).—Column 7 is subdivided and the entries therein should be either Yes—Yes (can read and write), No—No (can neither read nor write), or Yes—No (can read but not write).

Column 8 (*Nationality*).—Column 8 should be construed to mean the country of which immigrant is a citizen or subject.

Column 9 (*Race or people*).—The entry in column 9 should show the race or people as given in list on reverse side of alien manifest.

Special attention should be paid to the distinction between race and nationality. For instance, "France" appearing on a manifest does not necessarily mean "French" by race or people, and similarly, "French" appearing on a manifest does not necessarily mean "France" by nationality. An alien who is Irish, German, or Hebrew by race might properly come under the heading of United Kingdom or any other country by nationality. In this connection the following distinctions should be specially observed:

CUBAN.

The term "Cuban" refers to the Cuban people (not Negroes).

WEST INDIAN.

"West Indian" refers to the people of the West Indies other than Cuba (not Negroes).

SPANISH-AMERICAN.

"Spanish-American" refers to the people of Central and South America of Spanish descent.

AFRICAN (BLACK).

"African (black)" refers to the African Negro, whether coming from Cuba or other islands of the West Indies, North or South America, Europe, or Africa. Any alien whose appearance indicates an admixture of Negro blood should be classified under this heading.

ITALIAN (NORTH).

The people who are native to the basin of the River Po in northern Italy (i. e., compartments of Piedmont, Lombardy, Venetia, and Emelia) and their descendants, whether residing in Italy, Switzerland, Austria-Hungary, or any other country, should be classed as "Italian (north)." Most of these people speak a Gallic dialect of the Italian language.

ITALIAN (SOUTH).

The people who are native to that portion of Italy south of the basin of the River Po (i. e., compartments of Liguria, Tuscany, the Marches, Umbria, Rome, the Abruzzi and Molise, Campania, Apulia, Basilicata, Calabria, Sicily, and Sardinia) and their descendants, should be classed as "Italian (south)."

Column 10 (*Last permanent residence*).—The entries in column 10 should show the *country and city or town* of last permanent residence. It is important for statistical purposes that country of last permanent residence independent of country of temporary residence, nationality, or race be shown.

Aliens who are permanent residents of the United States and are returning from a visit abroad should be recorded on manifests as United States for country of last permanent residence.

Column 11 (*Name and complete address of nearest relative or friend in country whence alien came*).—The entry in column 11 should give name and address of such relative. If no such relative living, give name and address of friend.

Column 12 (*Final destination*).—The entry in column 12 should show definitely the place (city or town) of final destination if within the United States; country, if outside the United States.

Column 14 (*Whether having a ticket to such final destination*).—The entry in column 14 should be either Yes (ticket) or No (no ticket).

Column 15 (*By whom was passage paid*).—The entry in column 15 should show definitely by whom passage was paid, as self; husband, father, brother, or other relative; friend; steamship company, etc.

Column 16 (*Whether in possession of $50, and if less, how much*).—The entry in column 16 should give in each case (individual or family) the exact amount of money shown.

Money brought by the head of a family should not be divided among the several members of the family.

Column 17 (*Whether ever before in the United States; and if so, when and where*).—The entries in column 17 should show whether or not (Yes or No) in the United States before; and if so, the year (or period of years), place, and date of last departure from the United States; as 1894-97; Philadelphia; Dec. 6, 1897.

Column 18 (*Going to join relative or friend; and if so, what relative or friend*).—The entry in column 18 should show whether going to join either a relative or friend; and if so, what relative or friend, with name and complete address.

Columns 19 to 43.—The answers in these columns should be complete, as indicated by the several headings.

LIST OF RACES OR PEOPLES.

African (black).
Armenian.
Bohemian.
Bosnian.
Bulgarian.
Chinese.
Croatian.
Cuban.
Dalmatian.
Dutch.
East Indian.
English.
Finnish.
Flemish.
French.
German.
Greek.
Hebrew.
Herzegovinian.
Irish.
Italian (North).
Italian (South).
Japanese.
Korean.
Lithuanian.
Magyar.
Mexican.
Montenegrin.
Moravian.
Pacific Islander.
Polish.
Portuguese.
Roumanian.
Russian.
Ruthenian (Russniak).
Scandinavian (Norwegians, Danes, and Swedes).
Scotch.
Servian.
Slovak.
Slovenian.
Spanish.
Spanish-American.
Syrian.
Turkish.
Welsh.
West Indian.

NOT USED

Form 2—Canada.

WHEN USED RETURN TO 233 ST. ANTOINE ST., MONTREAL, AT END OF EACH MONTH

Department of Commerce and Labor
IMMIGRATION SERVICE

LIST OR MANIFEST OF ALIEN PASSENGERS APPLYING FOR ADMISSION

Required by the regulations of Secretary of Commerce and Labor of th

SHEET NO. 2 11—2663

PER Canadian Australian LINE SS. CO. PORT

C	1	2		3	4	5	6	7		8	9	10		11	12	
	No. on List.	NAME IN FULL. Family Name.	Given Name.	Age. Yrs.	Mos.	Sex. Married or Single.	*Calling or Occupation.	Able to— Read.	Write.	Nationality. (Country of which citizen or subject.)	†Race or People.	Last Permanent Residence. Country.	City or Town.	The name and complete address of nearest relative or friend in country whence alien came.	Final Destination. State.	City or Town.
In Transit		Lowrence	Charles L.			M S	None	Yes	Yes	England	English	England	Hayle, Cornwall	Father Charles R Lowrence, Hayle, Cornwall, England	Canada	
	2	Salvar	Emmar R.	18		M S	Dry Goods merchant	yes	yes	Australia	English	Australia	Melbourne	Father H. G. Salvar, Park St. Bairnsdale, Victoria Aus.	Minn	St Paul
	3	Briest	Benjamin	29		M M	Farmer	Yes	yes	Australia	English	Australia	Sydney	Wife, Florence Briest, 14 Chapman St. Sydney.	Idaho	Bonners Ferry
	4	Baylass	William F.	26		M M	Laborer	yes	yes	Australia	English	Australia	Sydney	Wife Mrs Nellie Baylass. 14 Chapman St. Sydney.	Idaho	Bonners Ferry
In Transit	5	Coop	James H.	44		M S	Commercial Traveller	yes	yes	New Zealand	Scotch	New Zealand	Christch	Friend: Hen Yee-Fowlds, Wellington N. Zealand	New Zealand	
	6	Connelly	Michael	38		M M	Laborer	(Yes	Yes)	Ireland	Irish	U.S. a.	Tacoma	Mother, Bridget Connelly, Easky P.O., County Sligo, Ireland	Wash	Tacoma
	7	Johnson	James	36		M S	Laborer	yes	yes	Australia	English	Australia	Sydney	Friend John Shorey, ~~Esq~~ Royal Hyde Park Hotel - Sydney	Wash	Seattle
	8	Ballantyne	Campbell	29		M S	Coal miner	yes	yes	Scotland	Scotch	U.S.A.	Gillespie Ill	Father, Campbell Ballantyne, mann pit. Stevenson, Ayrshire - Scot.	Wash	Seattle
	9	Bruce	William	28		M S	Laborer	yes	yes	Scotland	Scotch	Australia	Sydney.	Father David Bruce, Renton Dumbartonshire. Scot.	Wash	Seattle
	10	Gathries	[illegible]	36		M S	Laborer	No	No	Germany	German	Australia	Sydney		Wash	Seattle
	11	Moffat	George	42		M S	[illegible]	[illegible]		Australia	English	[illegible]	[illegible]	No friends or relatives Mother Isabella Moffat. Melbourne Australia	Wash	Seattle
In Transit		Behari	[illegible]	[illegible]			[illegible]	[illegible]		India	[illegible]	Fiji Islands	[illegible]	Father, Lallah Allen Mund A. D.C. Bari, P.O. B.a. Hoshiarpur, [illegible]	Canada	
In Transit		Ka[illegible]	[illegible]	[illegible]			[illegible]	Yes	Yes	India	[illegible]	Fiji Islands	[illegible]	Wife, Shiri, Vil. Bhairowal, P.O. Bhairowal, Hoshiarpur, Dist.	Canada	
	14	NOT USED														
	15	NOT USED														
	16	NOT USED														
	17	NOT USED														
	18	NOT USED														
	19	NOT USED														
	20	NOT USED														
	21	NOT USED														
	22	NOT USED														
	23	NOT USED														
	24	NOT USED														
	25	NOT USED														
	26	NOT USED														
	27	NOT USED														
	28	NOT USED														
	29	NOT USED														
	30	NOT USED														

Can Cert * Primary by † Pretis sole - passage limited time.

CLASS B.

* Instead of showing occupation of tourists and aliens in transit, state in column 6 whether they are "tourists" or "in transit."

† "Race or People" is to be determined by the stock from which aliens sprang and the language they speak. List of races will be found on back of this sheet.

† Passed primary by Insp. Morgan

NONE BUT ALIENS WHO HAVE ARRIVED AT A CANADIAN OCEAN PORT FROM A FOREIGN SEAPORT WITHIN ONE YEAR FROM DATE OF APPLICATION FOR ADMISSION TO THE UNITED STATES SHOULD BE MANIFESTED ON THIS SHEET.

TO THE UNITED STATES FROM FOREIGN CONTIGUOUS TERRITORY

United States, under Act of Congress approved February 20, 1907

OF VANCOUVER, B. C., MONTH OF MAY 24 1908, 190

"Class B"

95

(OVER.)

11—2663

No. on List.	13 Whether having a ticket to such final destination.	14 By whom was passage paid?	15 Whether in possession of $50, and if less, how much?	16 Whether ever before in the United States; and if so, when and where? If Yes: Year or period of years.	Where?	Date of last departure from U. S.	17 Whether going to join a relative or friend; and if so, what relative or friend, and his name and complete address.	18 Whether a Polygamist.	Whether an Anarchist.	19 Condition of Health, Mental and Physical.	20 Deformed or Crippled. Nature, length of time, and cause.	21 Height Ft. Ins.	22 Complexion.	23 Color of— Hair.	Eyes.	24 Marks of Identification.	25 Place of Birth. Country.	City or Town.	26 Seaport of Landing.	27 Date of Landing.	28 Name of SS.	29 Date of Examination.
1	Yes	Self	$ 0	No			En transit	No	No	Good	No	5' 3½	Med Bro	Blue	None	England	Hayle	Vancr	Apr 8/08	Marama	Apr 29/08
2	No	Self	Yes	No			Tourist. Bro. in law. W. H. Emery	"	"	Good	"	6 —	Fair Bro	Gray	none	Australia	Melbourne	Vancouver	Apl 8-08	Marama	Apl. 29. 08.
3	No	Worked passage	30	no			Bonners Ferry Id	"	"	Good	"	5 5½	Fair Bro	Bro.	scar forehead	Australia	Sydney	Vancr	may 7-08	Aorangi	May 8. 08.
4	No.	Worked passage	400	no			Bro. in law. W. H. Emery Bonners Ferry Id	"	"	Good	"	5 4½	Fair Bro	Bro	Scar under left eye	Australia	Sydney	Vancr	may 7-08	Aorangi	May. 8. 08
5	Yes	Self	1000	No			En transit	"	"	Good	"	5 10½	Fair	Bro	Bro	none	Scotland	Brechin	Vancr	may 7-08	Aorangi	May 9. 08
6	Yes	Self	40	Yes 1908	1901 Calif. Wash	Feb. 24-08	Returning to home 5206 Puget Sound Ave. Tacoma	"	"	Good	"	6 0	Fair	Light Blue	none	Ireland	Co. Sligo	Vancr.	May 7-08	Aorangi	May 8-08
7	No	Self	100	No			No address	"	"	Good	"	6 0	Fair	Bro	Stagfl	none	Australia	Albury	Vancr	may 7-08	Aorangi	May. 9. 08.
8	No	self	100	Yes	1902 Penn. 1907 + Ill.	Nov 16. 1907	No address	"	"	Good	"	5 5½	Fair	Bro	Bro.	Long scar Centre forehead	Scotland	Stevenston	Vancr	may 7-08	Aorangi	May. 9. 08.
9	No	Self	100	no			No address	"	"	Good	"	5 8¾	Fair	Bro	Blue	none	Scotland	Dunbarton	Vancr	may 7-08	Aorangi	May. 9. 08.
10	No	Self	200	Yes	1903 Wyoming 5 yr Idaho	Feb 1904	No address	"	"	Good	"	5 6½	Med	Bro	Bro	Scar back left hand	Germany	Stuttgart	Vancr	may 7-08	Aorangi	May 11. 08
11	No	Self					No Address	"	"	Good	"	5 9	Med	Bro	Bro	No marks	Australia	Melbourne	Vancr	may 7/08	Aorangi	May 11/08
12							Intransit 24	"	"	Good	"	5 5½	Med	Bro	12th	Mole on right cheek						
13							Tourist	"	"	Good	"	5 9	Med	Bro	Blue	Badly patmarked	India	Kashmir	Vancr	Dec 11. 08	Miraua	May 20, 08.
14																	India	Ropar	Vancr	Dec 21. 07	Miraua	May 20, 08.
15																						
16																						
17																						
18																						
19																						
20																						
21																						
22																						
23																						
24																						
25																						
26																						
27																						
28																						
29																						
30																						

SUPPLEMENTAL INFORMATION REQUIRED BY NATURALIZATION ACT APPROVED JUNE 29, 1906.

SUPPLEMENTAL INFORMATION REQUIRED BY IMMIGRATION REGULATIONS.

P. L. Foster
INSPECTOR IN CHARGE

CLASS B.

INSTRUCTIONS FOR FILLING ALIEN MANIFESTS.

Column 3 (*Age*).—The return of age in column 3 should be expressed in years or months, the latter applying only to those under 1 year of age.

Column 4 (*Sex*).—The entry in column 4 should be either M (male) or F (female).

Column 5 (*Married or single*).—The entry in column 5 should be either M (married), S (single), Wd (widowed), or D (divorced).

Column 6 (*Calling or occupation*).—The entry in column 6 should describe as accurately as possible the occupation, trade, or profession of each alien arrival, as for example: Civil engineer, stationary engineer, locomotive engineer, mining engineer, brass polisher, steel polisher, iron molder, wood turner, etc., and not simply as engineer, polisher, molder, turner, or other indefinite designations.

A distinction should be made between *farmers* and *farm laborers*, regardless of the amount of money shown, as follows:

A farmer is one who operates a farm, either for himself or others.

A farm laborer is one who works on a farm for the man who operates it.

Aliens intending to pass through and out of the United States should be recorded under head of occupation as "in transit;" those coming only for a temporary sojourn in the United States, but not intending to pass through in transit, should be classed as "tourists" under head of occupation.

Column 7 (*Able to read and write*).—Column 7 is subdivided and the entries therein should be either Yes—Yes (can read and write), No—No (can neither read nor write), or Yes—No (can read but not write).

Column 8 (*Nationality*).—Column 8 should be construed to mean the country of which immigrant is a citizen or subject.

Column 9 (*Race or people*).—The entry in column 9 should show the race or people as given in list on reverse side of alien manifest.

Special attention should be paid to the distinction between race and nationality. For instance, "France" appearing on a manifest does not necessarily mean "French" by race or people, and similarly, "French" appearing on a manifest does not necessarily mean "France" by nationality. An alien who is Irish, German, or Hebrew by race might properly come under the heading of United Kingdom or any other country by nationality. In this connection the following distinctions should be specially observed:

CUBAN.

The term "Cuban" refers to the Cuban people (not Negroes).

WEST INDIAN.

"West Indian" refers to the people of the West Indies other than Cuba (not Negroes).

SPANISH-AMERICAN.

"Spanish-American" refers to the people of Central and South America of Spanish descent.

AFRICAN (BLACK).

"African (Black)" refers to the African Negro, whether coming from Cuba or other islands of the West Indies, North or South America, Europe, or Africa. Any alien whose appearance indicates an admixture of Negro blood should be classified under this heading.

ITALIAN (NORTH).

The people who are native to the basin of the River Po in northern Italy (i. e., compartments of Piedmont, Lombardy, Venetia, and Emelia) and their descendants, whether residing in Italy, Switzerland, Austria-Hungary, or any other country, should be classed as "Italian (north)." Most of these people speak a Gallic dialect of the Italian language.

ITALIAN (SOUTH).

The people who are native to that portion of Italy south of the basin of the River Po (i. e., compartments of Liguria, Tuscany, the Marches, Umbria, Rome, the Abruzzi and Molise, Campania, Apulia, Basilicata, Calabria, Sicily, and Sardinia) and their descendants, should be classed as "Italian (south)."

Column 10 (*Last permanent residence*).—The entries in column 10 should show the *country and city or town* of last permanent residence. It is important for statistical purposes that country of last permanent residence independent of country of temporary residence, nationality, or race be shown.

Aliens who are permanent residents of the United States and are returning from a visit abroad should be recorded on manifests as United States for country of last permanent residence.

Column 11 (*Name and complete address of nearest relative or friend in country whence alien came*).—The entry in column 11 should give name and address of such relative. If no such relative living, give name and address of friend.

Column 12 (*Final destination*).—The entry in column 12 should show definitely the place (city or town) of final destination if within the United States; country, if outside the United States.

Column 14 (*Whether having a ticket to such final destination*).—The entry in column 14 should be either Yes (ticket) or No (no ticket).

Column 15 (*By whom was passage paid*).—The entry in column 15 should show definitely by whom passage was paid, as self; husband, father, brother, or other relative; friend; steamship company, etc.

Column 16 (*Whether in possession of $50, and if less, how much*).—The entry in column 16 should give in each case (individual or family) the exact amount of money shown.

Money brought by the head of a family should not be divided among the several members of the family.

Column 17 (*Whether ever before in the United States; and if so, when and where*).—The entries in column 17 should show whether or not (Yes or No) in the United States before; and if so, the year (or period of years), place, and date of last departure from the United States; as 1894–97; Philadelphia; Dec. 6, 1897.

Column 18 (*Going to join relative or friend; and if so, what relative or friend*).—The entry in column 18 should show whether going to join either a relative or friend; and if so, what relative or friend, with name and complete address.

Columns 19 to 35.—The answers in these columns should be complete, as indicated by the several headings.

LIST OF RACES OR PEOPLES.

African (black).
Armenian.
Bohemian.
Bosnian.
Bulgarian.
Chinese.
Croatian.
Cuban.
Dalmatian.
Dutch.
East Indian.
English.
Finnish.
Flemish.
French.
German.
Greek.
Hebrew.
Herzegovinian.
Irish.
Italian (North).
Italian (South).
Japanese.
Korean.
Lithuanian.
Magyar.
Mexican.
Montenegrin.
Moravian.
Pacific Islander.
Polish.
Portuguese.
Roumanian.
Russian.
Ruthenian (Russniak).
Scandinavian (Norwegians, Danes, and Swedes).
Scotch.
Servian.
Slovak.
Slovenian.
Spanish.
Spanish-American.
Syrian.
Turkish.
Welsh.
West Indian.

Form 2—Canada.

WHEN USED RETURN TO 233 ST. ANTOINE ST., MONTREAL, AT END OF EACH MONTH

Department of Commerce and Labor
IMMIGRATION SERVICE

LIST OR MANIFEST OF ALIEN PASSENGERS APPLYING FOR ADMISSION

Required by the regulations of Secretary of Commerce and Labor of th

SHEET NO. 3 — 11—2663

PER C.P.R. Atlantic LINE SS. CO. PORT

1	2		3	4	5	6	7		8	9	10		11	12	
No. on List.	NAME IN FULL. Family Name.	Given Name.	Age. Yrs.	Mos.	Sex. Married or Single.	*Calling or Occupation.	Able to— Read.	Write.	Nationality. (Country of which citizen or subject.)	†Race or People.	Last Permanent Residence. Country.	City or Town.	The name and complete address of nearest relative or friend in country whence alien came.	Final Destination. State.	City or Town.
1	Hickson	Hiram	21		M S	Carpenter	Yes	Yes	England	English	England	Grimsby	Mother, Mrs. Susanna Hickson, 2 Coabank Terrace, Garden St. Cornwall, Ontario	Wash	Van Horne
2	Stubbs	Albert	23		M S	Baker	Yes	Yes	England	English	Canada	Barrie, Ont.	Father - Albert Stubbs, 129 Millbank St. Southampton, England	Wash	Seattle
3	Nelsen	Nels	34		M S	Laborer	Yes	Yes	Norway	Scandinavian	U.S.A.	Pollock, N. Dakota	mother, Brunhild Nelsen, Stettler, Alberta, Canada	Wash	Seattle
4	Tyler	Frank	23		M S	Brick-layer	Yes	Yes	England	English	Canada	Hamilton	Father, Wm. Tyler, Stamford, England	Wash	Seattle
5	Skoklund	Conrad	26		M S	Laborer	Yes	Yes	Norway	Scandinavian	Norway	Stavanger	Father, Knute Storland Stavanger, Norway	Wash	Seattle
In Transit	Roberts	Thos. J.	17		M.	[illegible]	Yes	Yes	England	English	England	Beaumont	Father, T. H. Roberts, Isle of Jersey, Eng.	Yukon	White Horse
7	NOT USED														
8	NOT USED														
9	NOT USED														
10	NOT USED														
11	NOT USED														
12	NOT USED														
13	NOT USED														
14	NOT USED														
15	NOT USED														
16	NOT USED														
17	NOT USED														
18	NOT USED														
19	NOT USED														
20	NOT USED														
21	NOT USED														
22	NOT USED														
23	NOT USED														
24	NOT USED														
25	NOT USED														
26	NOT USED														
27	NOT USED														
28	NOT USED														
29	NOT USED														
30	NOT USED														

CLASS B.

*Instead of showing occupation of persons under 16 years of age, state here whether they are "at home" or "at school."

†"Race or People" is to be determined by the stock from which aliens sprang and the language they speak. List of races will be found on back of this sheet.

NONE BUT ALIENS WHO HAVE ARRIVED AT A CANADIAN OCEAN PORT FROM A FOREIGN SEAPORT WITHIN ONE YEAR FROM DATE OF APPLICATION FOR ADMISSION TO THE UNITED STATES SHOULD BE MANIFESTED ON THIS SHEET.

TO THE UNITED STATES FROM FOREIGN CONTIGUOUS TERRITORY

United States, under Act of Congress approved February 20, 1907

Class "B"

OF VANCOUVER, B. C., MONTH OF MAY 21 1908, 190

46

(OVER.)

11—2663

	13	14	15	16	17	18	19	20	21	22	23	24	SUPPLEMENTAL INFORMATION REQUIRED BY NATURALIZATION ACT APPROVED JUNE 29, 1906.					SUPPLEMENTAL INFORMATION REQUIRED BY IMMIGRATION REGULATIONS.			
	No. on List.	Whether having ticket through to final destination	By whom was passage paid?	Whether in possession of $30, and if less, how much?	Whether ever before in the United States; and if so, when and where?	Whether going to join a relative or friend; and if so, what relative or friend, and his name and complete address.		Whether a Polygamist.	Whether an Anarchist.		Condition of Health, Mental and Physical.	Deformed or Crippled. Nature, length of time, and cause.	Height		Color of—		Marks of Identification.	Place of Birth.		Seaport of Landing.	Date of Landing.	Name of SS.	Date of Examination.
					If Yes.																		
					No. of times.	Years and past.	Where?	Date of last departure from U. S.					Ft.	Ins.	Complexion.	Hair. Eyes.		Country.	City or Town.				
1		Self	$50	No	1897 visited 3 times 1900 Washington	Uncle Sir Edward Dodson anyone if no	No	No	No	No	Good	No	5	7	Med	Bro	Blue	Dear centre fore-head hair thin	England	Langton	St. John	Feb 14/08	Eng Britain May 20/08
2		No Self	$56	No		No address	No	No	No	No	Good	No	5	7½	Med	Bro	Bro	tattooed anchor left wrist	Isle of Wight	Newport	Quebec	May 9-07	Lake Manitoba May 2/08
3					1 time North Bend Manitoba	Friend, Albert Stubbs, 609 5th Ave., Seattle, Wash	"	"	"	"	Good	"	5	10	Fair	Bro	Blue	Girl tattoo back left hand	Norway	Christiana	St John	Mar. 28.08	Empress Ireland May 2/08
4					Quesnelle Port Simpson 1908		"	"	"	"	Good	"	5	7½	Fair	Bro	Blue	None	England	London	Quebec	May 9.07	Lake Manitoba May 6,08.
5							"	"	"	"	Good	"	5	10	Fair	Bro	Blue		Norway	Christiana	Quebec	May 8-08	Empo Britain May. 16.08.
6																			Sweden	Kramnort	St. John	Apl 8-08	Lake Manitoba May. 1008
7																							
8																							
9																							
10																							
11																							
12																							
13																							
14																							
15																							
16																							
17																							
18																							
19																							
20																							
21																							
22																							
23																							
24																							
25																							
26																							
27																							
28																							
29																							
30																							

INSPECTOR.

CLASS B.

INSTRUCTIONS FOR FILLING ALIEN MANIFESTS.

Column 3 (*Age*).—The return of age in column 3 should be expressed in years or months, the latter applying only to those under 1 year of age.

Column 4 (*Sex*).—The entry in column 4 should be either M (male) or F (female).

Column 5 (*Married or single*).—The entry in column 5 should be either M (married), S (single), Wd (widowed), or D (divorced).

Column 6 (*Calling or occupation*).—The entry in column 6 should describe as accurately as possible the occupation, trade, or profession of each alien arrival, as for example: Civil engineer, stationary engineer, locomotive engineer, mining engineer, brass polisher, steel polisher, iron molder, wood turner, etc., and not simply as engineer, polisher, molder, turner, or other indefinite designations.

A distinction should be made between *farmers* and *farm laborers*, regardless of the amount of money shown, as follows:

A farmer is one who operates a farm, either for himself or others.

A farm laborer is one who works on a farm for the man who operates it.

Aliens intending to pass through and out of the United States should be recorded under head of occupation as "in transit;" those coming only for a temporary sojourn in the United States, but not intending to pass through in transit, should be classed as "tourists" under head of occupation.

Column 7 (*Able to read and write*).—Column 7 is subdivided and the entries therein should be either Yes—Yes (can read and write), No—No (can neither read nor write), or Yes—No (can read but not write).

Column 8 (*Nationality*).—Column 8 should be construed to mean the country of which immigrant is a citizen or subject.

Column 9 (*Race or people*).—The entry in column 9 should show the race or people as given in list on reverse side of alien manifest.

Special attention should be paid to the distinction between race and nationality. For instance, "France" appearing on a manifest does not necessarily mean "French" by race or people, and similarly, "French" appearing on a manifest does not necessarily mean "France" by nationality. An alien who is Irish, German, or Hebrew by race might properly come under the heading of United Kingdom or any other country by nationality. In this connection the following distinctions should be specially observed:

CUBAN.

The term "Cuban" refers to the Cuban people (not Negroes).

WEST INDIAN.

"West Indian" refers to the people of the West Indies other than Cuba (not Negroes).

SPANISH-AMERICAN.

"Spanish American" refers to the people of Central and South America of Spanish descent.

AFRICAN (BLACK).

"African (black)" refers to the African Negro, whether coming from Cuba or other islands of the West Indies, North or South America, Europe, or Africa. Any alien whose appearance indicates an admixture of Negro blood should be classified under this heading.

ITALIAN (NORTH).

The people who are native to the basin of the River Po in northern Italy (i. e., compartments of Piedmont, Lombardy, Venetia, and Emelia) and their descendants, whether residing in Italy, Switzerland, Austria-Hungary, or any other country, should be classed as "Italian (north)." Most of these people speak a Gallic dialect of the Italian language.

ITALIAN (SOUTH).

The people who are native to that portion of Italy south of the basin of the River Po (i. e., compartments of Liguria, Tuscany, the Marches, Umbria, Rome, the Abruzzi and Molise, Campania, Apulia, Basilicata, Calabria, Sicily, and Sardinia) and their descendants, should be classed as "Italian (south)."

Column 10 (*Last permanent residence*).—The entries in column 10 should show the *country and city or town* of last permanent residence. It is important for statistical purposes that country of last permanent residence independent of country of temporary residence, nationality, or race be shown.

Aliens who are permanent residents of the United States and are returning from a visit abroad should be recorded on manifests as United States for country of last permanent residence.

Column 11 (*Name and complete address of nearest relative or friend in country whence alien came*).—The entry in column 11 should give name and address of such relative. If no such relative living, give name and address of friend.

Column 12 (*Final destination*).—The entry in column 12 should show definitely the place (city or town) of final destination if within the United States; country, if outside the United States.

Column 14 (*Whether having a ticket to such final destination*).—The entry in column 14 should be either Yes (ticket) or No (no ticket).

Column 15 (*By whom was passage paid*).—The entry in column 15 should show definitely by whom passage was paid, as self; husband, father, brother, or other relative; friend; steamship company, etc.

Column 16 (*Whether in possession of $50, and if less, how much*).—The entry in column 16 should give in each case (individual or family) the exact amount of money shown.

Money brought by the head of a family should not be divided among the several members of the family.

Column 17 (*Whether ever before in the United States; and if so, when and where*).—The entries in column 17 should show whether or not (Yes or No) in the United States before; and if so, the year (or period of years), place, and date of last departure from the United States; as 1894–97; Philadelphia; Dec. 6, 1897.

Column 18 (*Going to join relative or friend; and if so, what relative or friend*).—The entry in column 18 should show whether going to join either a relative or friend; and if so, what relative or friend, with name and complete address.

Columns 19 to 23.—The answers in these columns should be complete, as indicated by the several headings.

LIST OF RACES OR PEOPLES.

African (black).
Armenian.
Bohemian.
Bosnian.
Bulgarian.
Chinese.
Croatian.
Cuban.
Dalmatian.
Dutch.
East Indian.
English.
Finnish.
Flemish.
French.
German.
Greek.
Hebrew.
Herzegovinian.
Irish.
Italian (North).
Italian (South).
Japanese.
Korean.
Lithuanian.
Magyar.
Mexican.
Montenegrin.
Moravian.
Pacific Islander.
Polish.
Portuguese.
Roumanian.
Russian.
Ruthenian (Russniak).
Scandinavian (Norwegians, Danes, and Swedes).
Scotch.
Servian.
Slovak.
Slovenian.
Spanish.
Spanish-American.
Syrian.
Turkish.
Welsh.
West Indian.

Form 2—Canada.

WHEN USED RETURN TO 233 ST. ANTOINE ST., MONTREAL, AT END OF EACH MONTH

Department of Commerce and Labor
IMMIGRATION SERVICE

LIST OR MANIFEST OF ALIEN PASSENGERS APPLYING FOR ADMISSION

SHEET NO. 4

11—2663

Required by the regulations of Secretary of Commerce and Labor of th

PER C.P.R. Oriental LINE SS. CO. PORT

	1	2		3	4	5	6	7		8	9	10		11	12	
	No. on List.	NAME IN FULL. Family Name.	Given Name.	Age. Yrs.	Mos.	Sex. Married or Single.	*Calling or Occupation.	Able to— Read.	Write.	Nationality. (Country of which citizen or subject.)	†Race or People.	Last Permanent Residence. Country.	City or Town.	The name and complete address of nearest relative or friend in country whence alien came.	Final Destination. State.	City or Town.
Debarred	1	Sunder		27	M	M	Laborer	Yes	Yes	India	E. Indian	India	Tullabara	Wife Karthar Kor, Padaon P.O. Dhilaor, Patiala	Cal.	San Francis
	2	Hari Kshund		28	M	M	Laborer	No	No	India	E. Indian	Canada	Vancouver, B.C.	Father, Kahagawa, Vil. Pogana, P.O. Nurmal, Jullundur, India	Wash	Seattle
Debarred		Ba-yam		21	M	M	Laborer	No	No	India	E. Indian	Canada	Vancouver, B.C.	Father, Saba, Vil. Kodola, P.O. Nurmal, Jullundur, India	Wash	Seattle
Debarred		Imagawa	Tshiro	20	M	S	Laborer	Yes	Yes	Japan	Japanese	Canada	Vancouver	Uncle Tankichi Imagawa, Osaki mura Sam Gun Tsuchida Ken	Calif	Monterey
	5	Mody	Franji Edulji	33	M	S	Merchant	Yes	Yes	India	E. Indian	India	Lahore	Mother Dughottai Mody Lahore India	Wash	Seattle
Debarred		[illegible]		35	M	M	Laborer	No	No	India	E. Indian	Canada	Vancouver	Wife Talko, Vil. Sarian, P.O. Meshare dist Amritsar	Ore	Portland
Debarred		[illegible]		[illegible]	M	M	Laborer	No	No	India	E. Indian	Canada	Vancouver	Bro. Kaser, Vil. Kotdatta P.O. Sirie dist Amritsar	Ore	Portland
Debarred		[illegible]		25	M	M	Laborer	Yes	Yes	India	E. Indian	Canada	Vancouver	Bro. Chanda, Vil. Narangalla, P.O. Nurmahal, Dist. Jullundur	Wash	Tacoma
	9	[illegible]		22	M	S	Laborer	Yes	Yes	India	E. Indian	Canada	Vancouver	Father, Sundi, Narangalla P.O. Nurmahal, Dist. Jullundur	Wash	Tacoma
	10	[illegible]		22	M	M	[illegible]	No	No	India	E. Indian	Canada	Vancouver	Wife, Lena, Narangalla P.O. Nurmahal, Dist. Jullundur	Wash	Tacoma
	11	Yukawaka	[illegible]	[illegible]			Student	Yes	Yes	Japan	Japanese	Canada	[illegible]	Bro. Iwakichi [illegible] 1848 Oda Aza Higashi Yasuoka Asakawa Fukuoka	Col.	Colorado
	12	[illegible]		20	M	S	Laborer	Yes	Yes	India	E. Indian	[illegible]	[illegible]	Brother, Lt. Kunda, Vill. Kabulia P.O. Kalsara, Tehsil [illegible]	[illegible]	[illegible]
	13	NOT USED														
	14	NOT USED														
	15	NOT USED														
	16	NOT USED														
	17	NOT USED														
	18	NOT USED														
	19	NOT USED														
	20	NOT USED														
	21	NOT USED														
	22	NOT USED														
	23	NOT USED														
	24	NOT USED														
	25	NOT USED														
	26	NOT USED														
	27	NOT USED														
	28	NOT USED														
	29	NOT USED														
	30	NOT USED														

~~*Instead of showing occupation of women and aliens in transit, state in column 6 whether they are "transits" or "in transit."~~

†"Race or People" is to be determined by the stock from which aliens sprang and the language they speak. List of races will be found on back of this sheet.

CLASS B.

NONE BUT ALIENS WHO HAVE ARRIVED AT A CANADIAN OCEAN PORT FROM A FOREIGN SEAPORT WITHIN ONE YEAR FROM DATE OF APPLICATION FOR ADMISSION TO THE UNITED STATES SHOULD BE MANIFESTED ON THIS SHEET.

TO THE UNITED STATES FROM FOREIGN CONTIGUOUS TERRITORY

United States, under Act of Congress approved February 20, 1907

OF VANCOUVER, B. C. , MONTH OF MAY 24 1908 , 190

Class "B"

44

(OVER.)

2663

No. on List	13 Whether having ticket to such final destination	14 By whom was passage paid?	15 Whether in possession of $50, and if less, how much?	16 Whether ever before in the United States; and if so, when and where? — If Yes: Yes or No.	Years or periods of years.	Where?	Date of last departure from U. S.	17 Whether going to join a relative or friend; and if so, what relative or friend, and his name and complete address.	18 Whether a Polygamist.	Whether an Anarchist.	19 Condition of Health, Mental and Physical.	20 Deformed or Crippled. Nature, length of time, and cause.	21 Height Ft.	Ins.	22 Complexion.	23 Color of— Hair.	Eyes.	24 Marks of Identification.	25 Place of Birth. Country.	City or Town.	26 Seaport of Landing.	27 Date of Landing.	28 Name of SS.	29 Date of Examination.
1	No	Yes	66.00	No		D. C. D.		No address	No	No	No	Trachoma	No	5	10½	Bro	Blk	Bro	Pin mole Bridge of nose Scar outside	India	Jullabara	Vancouver	Dec 2 1907	Montague
2	"	Self	50.00	No		L. P. C.		Friend, India, Seattle, Wash.	"	"	"	Good	"	5	7	Bro	Blk	Bro	corner right eye	India	Jullunder	Vancouver	Sept 11 07	Montague
3	"	Self	50.00	No		A. C. L.		No address	"	"	"	Yes Good	"	5	7½	Bro	Blk	Bro	mole both corners right eye	India	Jullunder	Vancouver	Oct 9 07	Sarter
4	"	Self	40.00	No		D. C. D.	Cir. 147	Foster, Tatsujiro Imagawa, No. 17. Monterey Cal.	"	"	"	No Trachoma	"	5	4	Olive	Blk	Bro.	L. eye mole under	Japan	Fukuoka Ken	Victoria	Spar 10.07	Montague
5	no	Self	200	Yes	2 days ago	Seattle	Apl. 28 -	No Address	"	"	"	Good	"	5	5	Bro	Blk	Bro.	Sm. mole Left temple	India	Lahore	Victoria	Feb 28.08	Montague
6	No	Self	46	No		A. C. L.		Portland Ore.	"	"	"	Yes Good	"	5	10½	Bro	Blk	Bro	None	India	Amritsar	Vancr	Oct 31/07	Nartar
7	No	Self	46	No		L. P. C.		No address	"	"	"	No Good	"	5		Bro	Blk	Bro	Face pitted	India	Amritsar	Vancr	Oct 31/07	Nartar
8	No	Self	34	No		L. P. C.		No address	"	"	"	" Good	"	5	7	Bro	Blk	Bro	Scar right eye forehead	India	Jullunder	Vancr	Nov 11/07	Emp India
9	No	Self	36	No		L. P. C.		No address	"	"	"	" Good	"	5	7½	Bro	Blk	Bro	Scar right wrist Work 2 fingers	India	Jullunder	Vancr	Nov 11/07	Emp India
10		Self	34	No		P. C.		No address	"	"	"	" Good	"	5	7½	Bro	Blk	Bro	Scar left hand Injured Back left hand	India	Jullunder	Vancr	Nov 11/07	Emp India
11														5	7½				Small mole between eyes		Fukuoka	Vancr	Sept 30/07	Athenian
12																							July	

SUPPLEMENTAL INFORMATION REQUIRED BY NATURALIZATION ACT APPROVED JUNE 29, 1906.

SUPPLEMENTAL INFORMATION REQUIRED BY IMMIGRATION REGULATIONS.

[redacted]

INSPECTOR IN CHARGE

CLASS B.

INSTRUCTIONS FOR FILLING ALIEN MANIFESTS.

Column 3 (*Age*).—The return of age in column 3 should be expressed in years or months, the latter applying only to those under 1 year of age.

Column 4 (*Sex*).—The entry in column 4 should be either M (male) or F (female).

Column 5 (*Married or single*).—The entry in column 5 should be either M (married), S (single), Wd (widowed), or D (divorced).

Column 6 (*Calling or occupation*).—The entry in column 6 should describe as accurately as possible the occupation, trade, or profession of each alien arrival, as for example: Civil engineer, stationary engineer, locomotive engineer, mining engineer, brass polisher, steel polisher, iron molder, wood turner, etc., and not simply as engineer, polisher, molder, turner, or other indefinite designations.

A distinction should be made between *farmers* and *farm laborers*, regardless of the amount of money shown, as follows:

A farmer is one who operates a farm, either for himself or others.

A farm laborer is one who works on a farm for the man who operates it.

Aliens intending to pass through and out of the United States should be recorded under head of occupation as "in transit;" those coming only for a temporary sojourn in the United States, but not intending to pass through to transit, should be classed as "tourists" under head of occupation.

Column 7 (*Able to read and write*).—Column 7 is subdivided and the entries therein should be either Yes—Yes (can read and write), No—No (can neither read nor write), or Yes—No (can read but not write).

Column 8 (*Nationality*).—Column 8 should be construed to mean the country of which immigrant is a citizen or subject.

Column 9 (*Race or people*).—The entry in column 9 should show the race or people as given in list on reverse side of alien manifest.

Special attention should be paid to the distinction between race and nationality. For instance, "France" appearing on a manifest does not necessarily mean "French" by race or people, and similarly, "French" appearing on a manifest does not necessarily mean "France" by nationality. An alien who is Irish, German, or Hebrew by race might properly come under the heading of United Kingdom or any other country by nationality. In this connection the following distinctions should be specially observed:

CUBAN.

The term "Cuban" refers to the Cuban people (not Negroes).

WEST INDIAN.

"West Indian" refers to the people of the West Indies other than Cuba (not Negroes).

SPANISH-AMERICAN.

"Spanish American" refers to the people of Central and South America of Spanish descent

AFRICAN (BLACK).

"African (black)" refers to the African Negro, whether coming from Cuba or other islands of the West Indies, North or South America, Europe, or Africa. Any alien whose appearance indicates an admixture of Negro blood should be classified under this heading.

ITALIAN (NORTH).

The people who are native to the basin of the River Po in northern Italy (i. e., compartments of Piedmont, Lombardy, Venetia, and Emelia) and their descendants, whether residing in Italy, Switzerland, Austria-Hungary, or any other country, should be classed as "Italian (north)." Most of these people speak a Gallic dialect of the Italian language.

ITALIAN (SOUTH).

The people who are native to that portion of Italy south of the basin of the River Po (i. e., compartments of Liguria, Tuscany, the Marches, Umbria, Rome, the Abruzzi and Molise, Campania, Apulia, Basilicata, Calabria, Sicily, and Sardinia) and their descendants, should be classed as "Italian (south)."

Column 10 (*Last permanent residence*).—The entries in column 10 should show the *country and city or town* of last permanent residence. It is important for statistical purposes that country of last permanent residence independent of country of temporary residence, nationality, or race be shown.

Aliens who are permanent residents of the United States and are returning from a visit abroad should be recorded on manifests as United States for country of last permanent residence.

Column 11 (*Name and complete address of nearest relative or friend in country whence alien came*).—The entry in column 11 should give name and address of such relative. If no such relative living, give name and address of friend.

Column 12 (*Final destination*).—The entry in column 12 should show definitely the place (city or town) of final destination if within the United States; country, if outside the United States.

Column 14 (*Whether having a ticket to such final destination*).—The entry in column 14 should be either Yes (ticket) or No (no ticket).

Column 15 (*By whom was passage paid*).—The entry in column 15 should show definitely by whom passage was paid, as self; husband, father, brother, or other relative; friend; steamship company, etc.

Column 16 (*Whether in possession of $50, and if less, how much*).—The entry in column 16 should give in each case (individual or family) the exact amount of money shown.

Money brought by the head of a family should not be divided among the several members of the family.

Column 17 (*Whether ever before in the United States; and if so, when and where*).—The entries in column 17 should show whether or not (Yes or No) in the United States before; and if so, the year (or period of years), place, and date of last departure from the United States; as 1894–97; Philadelphia; Dec. 6, 1897.

Column 18 (*Going to join relative or friend; and if so, what relative or friend*).—The entry in column 18 should show whether going to join either a relative or friend; and if so, what relative or friend, with name and complete address.

Columns 19 to 33.—The answers in these columns should be complete, as indicated by the several headings.

LIST OF RACES OR PEOPLES.

African (black).
Armenian.
Bohemian.
Bosnian.
Bulgarian.
Chinese.
Croatian.
Cuban.
Dalmatian.
Dutch.
East Indian.
English.
Finnish.
Flemish.
French.
German.
Greek.
Hebrew.
Herzegovinian.
Irish.
Italian (North).
Italian (South).
Japanese.
Korean.
Lithuanian.
Magyar.
Mexican.
Montenegrin.
Moravian.
Pacific Islander.
Polish.
Portuguese.
Roumanian.
Russian.
Ruthenian (Russniak).
Scandinavian (Norwegians, Danes, and Swedes).
Scotch.
Servian.
Slovak.
Slovenian.
Spanish.
Spanish-American.
Syrian.
Turkish.
Welsh.
West Indian.

Form 2—Canada.

WHEN USED RETURN TO 333 ST. ANTOINE ST., MONTREAL, AT END OF EACH MONTH

Department of Commerce and Labor
IMMIGRATION SERVICE

LIST OR MANIFEST OF ALIEN PASSENGERS APPLYING FOR ADMISSION

SHEET NO. 5

11—2663

Required by the regulations of Secretary of Commerce and Labor of th

PER Nippon Yusen Kaisha LINE SS. CO. PORT

No. on List.	NAME IN FULL. Family Name.	Given Name.	Age. Yrs.	Mos.	Sex.	Married or Single.	*Calling or Occupation.	Able to— Read.	Able to— Write.	Nationality. (Country of which citizen or subject.)	†Race or People.	Last Permanent Residence. Country.	Last Permanent Residence. City or Town.	The name and complete address of nearest relative or friend in country whence alien came.	Final Destination. State.	Final Destination. City or Town.
1	Alisoff	Ivan	25		M	S	Laborer	No	No	Russia	Russian	Canada	Vancouver	Mother, Mrs. Hazmida Alisoff, Vladivostock, Prov. Vladivostock, Russia	Wash	Seattle
2	Zobroff	Nicombra	25		M	S	Laborer	No	No	Russia	Russian	Canada	Vancouver	Mother, Mrs. Zahar Zobroff, Vladivostock, Prov. Vladivostock, Russia	Wash	Seattle
3	Migutani	Gisaburo	38		M	M	Merchant	Yes	Yes	Japan	Japanese	Canada	Sapperton B.C.	Wife- Suga Migutani, Tukase Mura Tsukama Gun, Shiga Ken	Wash	Seattle
Deharred	Ida	Jinnosuke	20		M	S	Laborer	Yes	Yes	Japan	Japanese	Canada	Vancouver	Father Tokuichi Ida, Nakatsuga Mura Asahina Gun, Fukuoka Ken	Calif	Alameda
Deported	Omoto	Kiyotaro	21		M	S	Farm Servant	Yes	Yes	Japan	Japanese	Japan	Shiga Ken	Father, Tarobe Omoto, Fukumitsu Mura Tsukami Gun, Shiga Ken	Wash	Seattle
Deported	Ishijima	Toyo	23		M	S	Laborer	Yes	Yes	Japan	Japanese	Canada	Vancouver B.C.	Father, Boshiro Ishijima, Fujimi-cho, Kiyama, Kyoto-fu, Japan	Wash	Seattle
7	Ikeda	Naoichi	20		M	S	Laborer	Yes	Yes	Japan	Japanese	Canada	Vancouver B.C.	Mother, Mrs. Ikeda, 1079 Tsuyuki-machi Enoyuchi-shi, Hiroshima Ken, Japan	Cal	Belmont
8	Yamai	Kanegusu	18		M	S	Student	Yes	Yes	Japan	Japanese	Japan	Wakayama Ken	Father, Kinyomon Yamai, Yukawa Mura Hidaka Gun, Wakayama Ken.	Wash	Seattle
9	NOT USED															
10	NOT USED															
11	NOT USED															
12	NOT USED															
13	NOT USED															
14	NOT USED															
15	NOT USED															
16	NOT USED															
17	NOT USED															
18	NOT USED															
19	NOT USED															
20	NOT USED															
21	NOT USED															
22	NOT USED															
23	NOT USED															
24	NOT USED															
25	NOT USED															
26	NOT USED															
27	NOT USED															
28	NOT USED															
29	NOT USED															
30	NOT USED															

N.Y.K. B.

CLASS B.

*Instead of showing occupation of tourists and aliens in transit, state in column 6 whether they are "tourists" or "in transit."

† "Race or People" is to be determined by the stock from which aliens sprang and the language they speak. List of races will be found on back of this sheet.

NONE BUT ALIENS WHO HAVE ARRIVED AT A CANADIAN OCEAN PORT FROM A FOREIGN SEAPORT WITHIN ONE YEAR FROM DATE OF APPLICATION FOR ADMISSION TO THE UNITED STATES SHOULD BE MANIFESTED ON THIS SHEET.

TO THE UNITED STATES FROM FOREIGN CONTIGUOUS TERRITORY

nited States, under Act of Congress approved February 20, 1907

98

(OVER.)

11—2663

OF VANCOUVER, B. C. , MONTH OF MAY 24 1908 , 190 "Class B"

No. on List.	13 Whether having a ticket to such final destination.	14 By whom was passage paid?	15 Whether in possession of $50, and if less, how much?	16 Whether ever before in the United States; and if so, when and where? If Yes: Yes or No.	Year or period of years.	Where?	Date of last departure from U. S.	17 Whether going to join a relative or friend; and if so, what relative or friend, and his name and complete address.	18 Whether a Polygamist.	19 Whether an Anarchist.	20	21 Condition of Health, Mental and Physical.	22 Deformed or Crippled. Nature, length of time, and cause.	23 Height Ft.	Ins.	24 Complexion.	Color of— Hair.	Eyes.	Marks of Identification.	Place of Birth. Country.	City or Town.	Seaport of Landing.	Date of Landing.	Name of SS.	Date of Examination.
1	No	Self	20	No				Fr., Basazu Alichanor, Seattle, Wn.	No	No	No	Good	No	5	6½	Med	Bro	Blue	None	Russia	Vladivostok	Victoria	Nov 12/07	Kaga Maru	Apr 27/08
2	No	Self	40	No				Fr. do above	No	No	No	Good	No	5	11	Med	Bro	Blue	Slight scar on thumb, little finger of left hand	Russia	Vladivostok	Victoria	Nov 12/07	Kaga Maru	Apr 27/08
3	No	Self	100	No				Fr Yoshizuki, Yasaburo. South Park, Seattle, Wn.	"	"	"	"	Good	No	5	3¾	Olive	Blk	Bro	small mole under L. eye	Japan	Shiga Ken	Victoria	June 26-07	Shimano Maru	Apr 27/08
4	No	Self	36	No	D. C.	D	Cir. 147	Bro. Fontana Ddo. 1603 Park St Alameda Cal	"	"	"	"	Trachoma	"	5	7½	Olive	Blk	Bro.	Pit right foot	Japan	Fukuoka Ken	Victoria	Aug 21-07	Kaga Maru	May. 4.08
5	No	Father	50	No			Cir. 147	Cousin Geo. K. Nishimura. C. T. W Sperling, 1013. 8th Av. Seattle	"	"	"	"	Good	"	5	3¼	Olive	Blk	Bro.	done Scar in left eyebrow	Japan	Shiga Ken	Victoria	Apl 4. 08	Aki Maru	May. 7. 08
6	[illegible]	[illegible]	50	No			Cir. 147	No address	"	"	"	"	Good	"	5	7	Olive	Blk	Brown	Gin mole inch from mouth L. chk.	Japan	Kyoto fu	Vict	May 29/07	Kagamara	May 11/08
7	No	Self	80	No				No address	"	"	"	"	Good	"	5	4	Olive	Blk	Bro	Slight scar front left ear	Japan	Hiroshima Ken	Vict	July 9/07	Mango Maru	May 17/08
8	No	Father	50	No				Rikkokwai Institute translation Episcopal Mission Seattle.	"	"	"	"	Good	"	5	5	Olive	Blk	Bro.	Mole on left side neck	Japan	Wakayama	Vict.	Feb 9.08	Kaga Maru	May. 18 08.
9																									
10																									
11																									
12																									
13																									
14																									
15																									
16																									
17																									
18																									
19																									
20																									
21																									
22																									
23																									
24																									
25																									
26																									
27																									
28																									
29																									
30																									

SUPPLEMENTAL INFORMATION REQUIRED BY NATURALIZATION ACT APPROVED JUNE 29, 1906.

SUPPLEMENTAL INFORMATION REQUIRED BY IMMIGRATION REGULATIONS.

INSPECTOR IN CHARGE

CLASS B

INSTRUCTIONS FOR FILLING ALIEN MANIFESTS.

Column 3 (Age).—The return of age in column 3 should be expressed in years or months, the latter applying only to those under 1 year of age.

Column 4 (Sex).—The entry in column 4 should be either M (male) or F (female).

Column 5 (Married or single).—The entry in column 5 should be either M (married), S (single), Wd (widowed), or D (divorced).

Column 6 (Calling or occupation).—The entry in column 6 should describe as accurately as possible the occupation, trade, or profession of each alien arrival, as for example: Civil engineer, stationary engineer, locomotive engineer, mining engineer, brass polisher, steel polisher, iron molder, wood turner, etc., and not simply as engineer, polisher, molder, turner, or other indefinite designations.

A distinction should be made between *farmers* and *farm laborers*, regardless of the amount of money shown, as follows:

A farmer is one who operates a farm, either for himself or others.

A farm laborer is one who works on a farm for the man who operates it.

Aliens intending to pass through and out of the United States should be recorded under head of occupation as "In transit," those coming only for a temporary sojourn in the United States, but not intending to pass through in transit, should be classed as "Tourists" under head of occupation.

Column 7 (Able to read and write).—Column 7 is subdivided and the entries therein should be either Yes—Yes (can read and write), No—No (can neither read nor write), or Yes—No (can read but not write).

Column 8 (Nationality).—Column 8 should be construed to mean the country of which immigrant is a citizen or subject.

Column 9 (Race or people).—The entry in column 9 should show the race or people as given in list on reverse side of alien manifest.

Special attention should be paid to the distinction between race and nationality. For instance, "France" appearing on a manifest does not necessarily mean "French" by race or people, and similarly, "French" appearing on a manifest does not necessarily mean "France" by nationality. An alien who is Irish, German, or Hebrew by race might properly come under the heading of United Kingdom or any other country by nationality. In this connection the following distinctions should be specially observed:

CUBAN.

The term "Cuban" refers to the Cuban people (not Negroes).

WEST INDIAN.

"West Indian" refers to the people of the West Indies other than Cuba (not Negroes).

SPANISH-AMERICAN.

"Spanish-American" refers to the people of Central and South America of Spanish descent.

AFRICAN (BLACK).

"African (black)" refers to the African Negro, whether coming from Cuba or other islands of the West Indies, North or South America, Europe, or Africa. Any alien whose appearance indicates an admixture of Negro blood should be classified under this heading.

ITALIAN (NORTH).

The people who are native to the basin of the River Po in northern Italy (i. e., compartments of Piedmont, Lombardy, Venetia, and Emelia) and their descendants, whether residing in Italy, Switzerland, Austria-Hungary, or any other country, should be classed as "Italian (north)." Most of these people speak a Gallic dialect of the Italian language.

ITALIAN (SOUTH).

The people who are native to that portion of Italy south of the basin of the River Po (i. e., compartments of Liguria, Tuscany, the Marches, Umbria, Rome, the Abruzzi and Molise, Campania, Apulia, Basilicata, Calabria, Sicily, and Sardinia) and their descendants, should be classed as "Italian (south)."

Column 10 (Last permanent residence).—The entries in column 10 should show the *country and city or town* of last permanent residence. It is important for statistical purposes that country of last permanent residence independent of country of temporary residence, nationality, or race be shown.

Aliens who are permanent residents of the United States and are returning from a visit abroad should be recorded on manifests as United States for country of last permanent residence.

Column 11 (Name and complete address of nearest relative or friend in country whence alien came).—The entry in column 11 should give name and address of such relative. If no such relative living, give name and address of friend.

Column 12 (Final destination).—The entry in column 12 should show definitely the place (city or town) of final destination if within the United States; country, if outside the United States.

Column 14 (Whether having a ticket to such final destination).—The entry in column 14 should be either Yes (ticket) or No (no ticket).

Column 15 (By whom was passage paid).—The entry in column 15 should show definitely by whom passage was paid, as self; husband, father, brother, or other relative; friend; steamship company, etc.

Column 16 (Whether in possession of $50, and if less, how much).—The entry in column 16 should give in each case (individual or family) the exact amount of money shown.

Money brought by the head of a family should not be divided among the several members of the family.

Column 17 (Whether ever before in the United States; and if so, when and where).—The entries in column 17 should show whether or not (Yes or No) in the United States before; and if so, the year (or period of years), place, and date of last departure from the United States; as 1894–97; Philadelphia; Dec. 6, 1897.

Column 18 (Going to join relative or friend; and if so, what relative or friend).—The entry in column 18 should show whether going to join either a relative or friend; and if so, what relative or friend, with name and complete address.

Columns 19 to 33.—The answers in these columns should be complete, as indicated by the several headings.

LIST OF RACES OR PEOPLES.

African (black).
Armenian.
Bohemian.
Bosnian.
Bulgarian.
Chinese.
Croatian.
Cuban.
Dalmatian.
Dutch.
East Indian.
English.
Finnish.
Flemish.
French.
German.
Greek.
Hebrew.
Herzegovinian.
Irish.
Italian (North).
Italian (South).
Japanese.
Korean.
Lithuanian.
Magyar.
Mexican.
Montenegrin.
Moravian.
Pacific Islander.
Polish.
Portuguese.
Roumanian.
Russian.
Ruthenian (Russniak).
Scandinavian (Norwegians, Danes, and Swedes).
Scotch.
Servian.
Slovak.
Slovenian.
Spanish.
Spanish-American.
Syrian.
Turkish.
Welsh.
West Indian.

Form 2—Canada.

WHEN USED RETURN TO 333 ST. ANTOINE ST., MONTREAL, AT END OF EACH MONTH

Department of Commerce and Labor
IMMIGRATION SERVICE

LIST OR MANIFEST OF ALIEN PASSENGERS APPLYING FOR ADMISSION

SHEET NO. 6 11—2683

Required by the regulations of Secretary of Commerce and Labor of the

PER Ocean Steam Nav. Co LINE SS. CO. PORT

No. on List.	NAME IN FULL. Family Name.	Given Name.	Age. Yrs.	Mos.	Sex.	Married or Single.	*Calling or Occupation.	Able to— Read.	Able to— Write.	Nationality. (Country of which citizen or subject.)	†Race or People.	Last Permanent Residence. Country.	Last Permanent Residence. City or Town.	The name and complete address of nearest relative or friend in country whence alien came.	Final Destination. State.	Final Destination. City or Town.
1	Maekawa	Teichiro	27		M	S	Merchant Student	Yes	Yes	Japan	Japanese	Canada	Sapperton	Father, Heibyoe Maegawa, Ozato mura, Higashiasai gun, Shiga ken	Wash	Seattle
2	Takitani	Ichi	32		M	M	Agriculturist	Yes	Yes	Japan	Japanese	Japan	Tokio ken.	Wife Naka Takitani, Matsuhara mura, Tsuruga gun. Tokio ken	Wash	Seattle
3	NOT USED															
4	NOT USED															
5	NOT USED															
6	NOT USED															
7	NOT USED															
8	NOT USED															
9	NOT USED															
10	NOT USED															
11	NOT USED															
12	NOT USED															
13	NOT USED															
14	NOT USED															
15	NOT USED															
16	NOT USED															
17																
18																
19	NOT USED															
20	NOT USED															
21	NOT USED															
22	NOT USED															
23																
24																
25																
26																
27	NOT USED															
28	NOT USED															
29	NOT USED															
30	NOT USED															

NOT USED

U.S. NAV. CO. B CLASS B.

*Instead of showing occupation of tourists and aliens in transit, state in column 6 whether they are "tourists" or "in transit."

†"Race or People" is to be determined by the stock from which aliens sprang and the language they speak. List of races will be found on back of this sheet.

NONE BUT ALIENS WHO HAVE ARRIVED AT A CANADIAN OCEAN PORT FROM A FOREIGN SEAPORT WITHIN ONE YEAR FROM DATE OF APPLICATION FOR ADMISSION TO THE UNITED STATES SHOULD BE MANIFESTED ON THIS SHEET.

TO THE UNITED STATES FROM FOREIGN CONTIGUOUS TERRITORY

United States, under Act of Congress approved February 20, 1907

OF VANCOUVER, B. C. , MONTH OF MAY 24 1908 , 190 "Class B"

79

(OVER.)

1—2663

No. on List	13 Whether having a ticket to such final destination	14 By whom was passage paid?	15 Whether in possession of $50, and if less, how much?	16 Whether ever before in the United States; and if so, when and where? Yes or No	If Yes: Year or period of years	Where?	Date of last departure from U. S.	17 Whether going to join a relative or friend; and if so, what relative or friend, and his name and complete address.	18	Whether a Polygamist.	Whether an Anarchist.	21	22 Condition of Health, Mental and Physical.	23 Deformed or Crippled. Nature, length of time, and cause.	24 Height Ft.	Ins.	25 Complexion.	26 Color of— Hair.	Eyes.	27 Marks of Identification.	28 Place of Birth. Country.	City or Town.	SUPPLEMENTAL INFORMATION REQUIRED BY NATURALIZATION ACT APPROVED JUNE 29, 1906. 29 Seaport of Landing.	Date of Landing.	SUPPLEMENTAL INFORMATION REQUIRED BY IMMIGRATION REGULATIONS. 30 Name of SS.	31 Date of Examination.	32	33
1	No	Self	30	No				Mr. Tokuji Matsumoto S. W. Hotel Seattle Wn.		No	No	No	Good	No	5	3½	Olive	Blk	Bro	Left arm is finger deformed	Japan	Shiga ken	Victoria	May 11/07	Yangtze	April 28/08
2	no	Self	150	No				no address		"	"	"	"	Good	"	5	2	Olive	Blk	Bro	Large mole back of neck.	Japan	Fukui ken	Victoria	Nov 10-07	Keemun	April 30-08.
3																														
4																														
5																														
6																														
7																														
8																														
9																														
10																														
11																														
12																														
13																														
14																														
15																														
16																														
17																														
18																														
19																														
20																														
21																														
22																														
23																														
24																														
25																														
26																														
27																														
28																														
29																														
30																														

INSPECTOR IN CHARGE

CLASS B.

INSTRUCTIONS FOR FILLING ALIEN MANIFESTS.

Column 3 (*Age*).—The return of age in column 3 should be expressed in years or months, the latter applying only to those under 1 year of age.

Column 4 (*Sex*).—The entry in column 4 should be either M (male) or F (female).

Column 5 (*Married or single*).—The entry in column 5 should be either M (married), S (single), Wd (widowed), or D (divorced).

Column 6 (*Calling or occupation*).—The entry in column 6 should describe as accurately as possible the occupation, trade, or profession of each alien arrival, as for example: Civil engineer, stationary engineer, locomotive engineer, mining engineer, brass polisher, steel polisher, iron molder, wood turner, etc., and not simply as engineer, polisher, molder, turner, or other indefinite designations.

A distinction should be made between *farmers* and *farm laborers*, regardless of the amount of money shown, as follows:

A farmer is one who operates a farm, either for himself or others.

A farm laborer is one who works on a farm for the man who operates it.

Aliens intending to pass through and out of the United States should be recorded under head of occupation as "in transit;" those coming only for a temporary sojourn in the United States, but not intending to pass through in transit, should be classed as "tourists" under head of occupation.

Column 7 (*Able to read and write*).—Column 7 is subdivided and the entries therein should be either Yes—Yes (can read and write), No—No (can neither read nor write), or Yes—No (can read but not write).

Column 8 (*Nationality*).—Column 8 should be construed to mean the country of which immigrant is a citizen or subject.

Column 9 (*Race or people*).—The entry in column 9 should show the race or people as given in list on reverse side of alien manifest.

Special attention should be paid to the distinction between race and nationality. For instance, "France" appearing on a manifest does not necessarily mean "French" by race or people, and similarly, "French" appearing on a manifest does not necessarily mean "France" by nationality. An alien who is Irish, German, or Hebrew by race might properly come under the heading of United Kingdom or any other country by nationality. In this connection the following distinctions should be specially observed:

CUBAN.

The term "Cuban" refers to the Cuban people (not Negroes).

WEST INDIAN.

"West Indian" refers to the people of the West Indies other than Cuba (not Negroes).

SPANISH-AMERICAN.

"Spanish-American" refers to the people of Central and South America of Spanish descent

AFRICAN (BLACK).

"African (black)" refers to the African Negro, whether coming from Cuba or other islands of the West Indies, North or South America, Europe, or Africa. Any alien whose appearance indicates an admixture of Negro blood should be classified under this heading.

ITALIAN (NORTH).

The people who are native to the basin of the River Po in northern Italy (i. e., compartments of Piedmont, Lombardy, Venetia, and Emelia) and their descendants, whether residing in Italy, Switzerland, Austria-Hungary, or any other country, should be classed as "Italian (north)." Most of these people speak a Gallic dialect of the Italian language.

ITALIAN (SOUTH).

The people who are native to that portion of Italy south of the basin of the River Po (i. e., compartments of Liguria, Tuscany, the Marches, Umbria, Rome, the Abruzzi and Molise, Campania, Apulia, Basilicata, Calabria, Sicily, and Sardinia) and their descendants, should be classed as "Italian (south)."

Column 10 (*Last permanent residence*).—The entries in column 10 should show the *country and city or town* of last permanent residence. It is important for statistical purposes that country of last permanent residence independent of country of temporary residence, nationality, or race be shown.

Aliens who are permanent residents of the United States and are returning from a visit abroad should be recorded on manifests as United States for country of last permanent residence.

Column 11 (*Name and complete address of nearest relative or friend in country whence alien came*).—The entry in column 11 should give name and address of such relative. If no such relative living, give name and address of friend.

Column 12 (*Final destination*).—The entry in column 12 should show definitely the place (city or town) of final destination if within the United States; country, if outside the United States.

Column 14 (*Whether having a ticket to such final destination*).—The entry in column 14 should be either Yes (ticket) or No (no ticket).

Column 15 (*By whom was passage paid*).—The entry in column 15 should show definitely by whom passage was paid, as self; husband, father, brother, or other relative; friend; steamship company, etc.

Column 16 (*Whether in possession of $50, and if less, how much*).—The entry in column 16 should give in each case (individual or family) the exact amount of money shown.

Money brought by the head of a family should not be divided among the several members of the family.

Column 17 (*Whether ever before in the United States; and if so, when and where*).—The entries in column 17 should show whether or not (Yes or No) in the United States before; and if so, the year (or period of years), place, and date of last departure from the United States; as 1894–97; Philadelphia; Dec. 6, 1897.

Column 18 (*Going to join relative or friend; and if so, what relative or friend*).—The entry in column 18 should show whether going to join either a relative or friend; and if so, what relative or friend, with name and complete address.

Columns 19 to 33.—The answers in these columns should be complete, as indicated by the several headings.

LIST OF RACES OR PEOPLES.

African (black).
Armenian.
Bohemian.
Bosnian.
Bulgarian.
Chinese.
Croatian.
Cuban.
Dalmatian.
Dutch.
East Indian.
English.
Finnish.
Flemish.
French.
German.
Greek.
Hebrew.
Herzegovinian.
Irish.
Italian (North).
Italian (South).
Japanese.
Korean.
Lithuanian.
Magyar.
Mexican.
Montenegrin.
Moravian.
Pacific Islander.
Polish.
Portuguese.
Roumanian.
Russian.
Ruthenian (Russniak).
Scandinavian (Norwegians, Danes, and Swedes).
Scotch.
Servian.
Slovak.
Slovenian.
Spanish.
Spanish-American.
Syrian.
Turkish.
Welsh.
West Indian.

NOT USED

Form 1—Canada.

WHEN USED RETURN TO 233 ST. ANTOINE ST., MONTREAL, AT END OF EACH MONTH

Department of Commerce and Labor
IMMIGRATION SERVICE

LIST OR MANIFEST OF ALIEN PASSENGERS APPLYING FOR ADMISSION

Required by the regulations of Secretary of Commerce and Labor of the

SHEET NO. 7 ..... 11—1594

PER Great Northern R.R. PORT OF Vancouver. B.C.

1	2		3	4	5	6	7	8	9	10		11	12	
No. on List.	NAME IN FULL. Family Name.	Given Name.	Age. Yrs.	Mos.	Sex. Married or Single.	*Calling or Occupation.	Able to— Read.	Able to— Write.	Nationality. (Country of which citizen or subject.)	†Race or People.	Last Permanent Residence. Country.	City or Town.	The name and complete address of nearest relative or friend in country whence alien came.	Final Destination. State.	City or Town.
In Transit Debarred	Sachs	Wilhelm	38		m s	Real estate agent	yes	yes	Germany	German	Canada	Vancouver	Father Charles Sachs. 11 Mundsburgerdam Hamburg. Germany.		Germany.
2	Kanazawa	Magotaro	21		m s	Laborer	ye	yes	Japan	Japanese	Japan	Shiga Ken	Father Sabachi Kanazawa, Kamitsu mura, Sakata gun. Shiga Ken.	Wash	Seattle
3	Yamamoto	Sasaku	18		m s	Laborer	Yes	yes	Japan	Japanese	Japan	Hiroshima Ken	Father. Yoichi Yamamoto. Hiruma mura, Asa gun. Hiroshima Ken	Wash	Seattle.
4	Hoffman	Willy	28		m s	Cook	yes	yes	Austria	German	Canada	Port Simpson, B.C.	Father, Edw Hoffman, Wolfersdorf bei Zeitau, Leipa, Kreutz Bohemia	Montana	Butte
5	Kaneko	Shigetaro	21		m s	Laborer	Yes	yes	Japan	Japanese	Canada	Union, B.C.	Father, Jihatsu Kaneko, Miangiin mura, Mitsui gun, Fukuoka Ken	Calif	Fresno
6	Moring	Carl	38		m s	Tailor	yes	yes	German	Germany	Canada	Vancouver	Bro. Joseph Moring. Bergerdam Kreis du deutsch	Germany.	Idaho	Boise City
7	Okura	Kyuzi	?		m s	Laborer	Yes	yes	Japan	Japanese	Canada	Victoria, B.C.	Father Seizo Okura 344 Ginza cho. mura, Okura gun, Kagawa Ken	Wash	Seattle
8	Zeitz	Friedrich E.A	27		m s	Barman	yes	yes	Germany	German	Germany	Hamburg	Uncle Mother Marie Zeitz 176 Reichart strasse. Hamburg.	N.C.	Wilmington
9	Gustafson	Ekof.	27		m s	Laborer	Yes	yes	Sweden	Scandinavian	Canada	Field, B.C.	Father, Gustaf Gustafson, Kopenda Radiby Sweden	Wash	Seattle
10	Hiraoka									Japanese	Canada	Vancouver, B.C.	Father, Shinkaro Hiraoka, Ochita mura, Aki gun, Hiroshima Ken	Alaska	Juneau
11	NOT USED														
12	NOT USED														
13	NOT USED														
14	NOT USED														
15	NOT USED														
16	NOT USED														
17	NOT USED														
18	NOT USED														
19	NOT USED														
20	NOT USED														
21	NOT USED														
22	NOT USED														
23	NOT USED														
24	NOT USED														
25	NOT USED														
26	NOT USED														
27	NOT USED														
28	NOT USED														
29	NOT USED														
30	NOT USED														
	NOT USED														

CLASS C.

[redacted] transit, state in column [redacted] whether they [redacted]"

† "Race or People" is to be determined by the stock from which aliens sprang and the language they speak. List of races will be found on back of this sheet.

NO PASSENGER WHO ARRIVED AT A CANADIAN OCEAN PORT FROM A FOREIGN SEAPORT WITHIN ONE YEAR OF DATE OF EXAMINATION MAY BE MANIFESTED ON THIS SHEET.

TO THE UNITED STATES FROM FOREIGN CONTIGUOUS TERRITORY

United States, under Act of Congress approved February 20, 1907

MONTH OF May 24th, 1908

Class "C"

80

(OVER.)

11—1894

No. on List.	13 Whether having a ticket to such final destination.	14 By whom was passage paid? (Whether alien paid his own passage, whether paid by any other person, or by what corporation, body, society, municipality, or government.)	15 Whether in possession of $50, and if less, how much?	16 Whether ever before in the United States; and if so, when and where? If Yes— Yes or No.	If Yes— Year or period of years.	If Yes— Where?	If Yes— Date of last departure from U. S.	17 Whether going to join a relative or friend; and if so, what relative or friend, and his name and complete address.	18 Whether ever in prison or almshouse, or institution for care and treatment of the insane, or supported by charity. If so, which?	19 Whether a Polygamist.	20 Whether an Anarchist.	21 Whether coming for the purpose of performing labor if any kind in the United States.	22 Condition of Health, Mental and Physical.	23 Deformed or Crippled. Nature, length of time, and cause.	24 Height. Ft.	Height. Ins	25 Complexion.	26 Color of— Hair.	Color of— Eyes.	27 Marks of Identification.	28 Place of Birth. Country.	Place of Birth. City or Town.	29 Seaport of Landing.	Date of Landing.	30 Name of SS.	31 Date of Examination.	32	33
1	Yes	Self	50	Yes	1896 1900 4 mos 1907	various States	Oct 1907	Intransit A. 2922		No	No	No	Good	No	6	0	med	Blue	R. cor mouth Scar on cheek near large burned scar on L. cheek	Germany	Hamburg	San Francisco	Oct 10. 1896	Oceanic		Apl 25. 08	
2	No	Self	20	Yes	1 mo 1907	Honolulu	Dec 13. 07	Cir. 147 Returning Divinity Jap. Cong. mission	Seattle	"	"	"	Fracharia	"	5	2½	Olive	Blk	Blue	1870.	on L. cheek	Japan	Shiga Ken	Honolulu	Nov 9-07		marin	Apl 25. 08	
3	No	Father	45	Yes	Same	Tacoma	Jan 13 08.	no address		"	"	"	Good	"	5	2	Olive	Blk	Brown		Large scar L. Index	Japan	Hiroshima Ken	Tacoma	Jan 9-08.	Tremont.		Apl 27. 08.	
4	No	Self	100	Yes	1902 1906	Butte, Mont	1907 Sept.	Bro. Edw. Balli, 221 Montana St, Butte, Montana.		"	"	"	Good	"	5	1½	Fair	Bro	Hazel		None	Bohemia	Wolfersdorf	St. John	Sept. 1, 05	Montezuma		May 6, 08.	
5	No		5	Yes	1 yr 2 mos 1904	Seattle	1907	no address		"	"	"	Good	"	5	2½	Olive	Blk	Brown		Mole left cheek	Japan	Fukuoka	Seattle	Aug. 6, 06 Oct 1	Tokio Manru Fred'k der		May 7, 08.	
6	No	Self	40	Yes	1896	Wash	1-08 July 31	No address Seattle		"	"	"	Good	"	5	7	Fair	Bro	Blue		None	Germany	Hannover	New York	1904 July 26/07	Grosse Oceanic		May. 11. 08	
7	No	Self	25	Yes	1 yr	Seattle	1907	Seattle		"	"	"	Good	"	5	6	Light	Brown	Brown		Large nose Corner eye	Japan	via Victoria	Seattle	May 9-08	Princess Victoria		May 15/08	
8	No	Self	350	Yes	Years 1903	Massachusetts	May 1908 No date	Friend C. A. Herbert 70 Lincoln Ave Department Washington Bro. Friend		"	"	"	Good	"	5	6	Fair	Bro	Blue		Dark complexion	Germany	Hamburg	N.Y.	Oct 9-08	Deutschland		May. 16. 08	
9	No				1907	Washington	3 1907	Library		"	"	"	Good	"	5	5	Dark	Brown	Brown		Dark moles	Sweden	Kalfvamola	New York	6, 03	Oscar II		May 20, 08	
10					1901			Friend							5	5	Olive	Blk	Brown		Left side neck	Japan	Hakanagachi Kenchari		May, 1901	Empress of India		May 22, 08	

INSPECTOR IN CHARGE

CLASS C.

INSTRUCTIONS FOR FILLING ALIEN MANIFESTS.

Column 3 (Age).—The return of age in column 3 should be expressed in years or months, the latter applying only to those under 1 year of age.

Column 4 (Sex).—The entry in column 4 should be either M (male) or F (female).

Column 5 (Married or single).—The entry in column 5 should be either M (married), S (single), Wd (widowed), or D (divorced).

Column 6 (Calling or occupation).—The entry in column 6 should describe as accurately as possible the occupation, trade, or profession of each alien arrival, as for example: Civil engineer, stationary engineer, locomotive engineer, mining engineer, brass polisher, steel polisher, iron molder, wood turner, etc., and not simply as engineer, polisher, molder, turner, or other indefinite designations.

A distinction should be made between *farmers* and *farm laborers*, regardless of the amount of money shown, as follows:

A farmer is one who operates a farm, either for himself or others.

A farm laborer is one who works on a farm for the man who operates it.

~~Aliens intending to pass through and out of the United States should be recorded~~ under head of occupation as "in transit;" those coming only for a temporary sojourn in the United States, but not intending to pass through in transit, should be classed as "tourists" under head of occupation.

Column 7 (Able to read and write).—Column 7 is subdivided and the entries therein should be either Yes—Yes (can read and write), No—No (can neither read nor write), or Yes—No (can read but not write).

Column 8 (Nationality).—Column 8 should be construed to mean the country of which immigrant is a citizen or subject.

Column 9 (Race or people).—The entry in column 9 should show the race or people as given in list on reverse side of alien manifest.

Special attention should be paid to the distinction between race and nationality. For instance, "France" appearing on a manifest does not necessarily mean "French" by race or people, and similarly, "French" appearing on a manifest does not necessarily mean "France" by nationality. An alien who is Irish, German, or Hebrew by race might properly come under the heading of United Kingdom or any other country by nationality. In this connection the following distinctions should be specially observed:

CUBAN.

The term "Cuban" refers to the Cuban people (not Negroes).

WEST INDIAN.

"West Indian" refers to the people of the West Indies other than Cuba (not Negroes).

SPANISH-AMERICAN.

"Spanish American" refers to the people of Central and South America of Spanish descent.

AFRICAN (BLACK).

"African (black)" refers to the African Negro, whether coming from Cuba or other islands of the West Indies, North or South America, Europe, or Africa. Any alien whose appearance indicates an admixture of Negro blood should be classified under this heading.

ITALIAN (NORTH).

The people who are native to the basin of the River Po in northern Italy (i. e., compartments of Piedmont, Lombardy, Venetia, and Emelia) and their descendants, whether residing in Italy, Switzerland, Austria-Hungary, or any other country, should be classed as "Italian (north)." Most of these people speak a Gallic dialect of the Italian language.

ITALIAN (SOUTH).

The people who are native to that portion of Italy south of the basin of the River Po (i. e., compartments of Liguria, Tuscany, the Marches, Umbria, Rome, the Abruzzi and Molise, Campania, Apulia, Basilicata, Calabria, Sicily, and Sardinia) and their descendants, should be classed as "Italian (south)."

Column 10 (Last permanent residence).—The entries in column 10 should show the *country and city or town* of last permanent residence. It is important for statistical purposes that country of last permanent residence independent of country of temporary residence, nationality, or race be shown.

Aliens who are permanent residents of the United States and are returning from a visit abroad should be recorded on manifests as United States for country of last permanent residence.

Column 11 (Name and complete address of nearest relative or friend in country whence alien came).—The entry in column 11 should give name and address of such relative. If no such relative living, give name and address of friend.

Column 12 (Final destination).—The entry in column 12 should show definitely the place (city or town) of final destination if within the United States; country, if outside the United States.

Column 14 (Whether having a ticket to such final destination).—The entry in column 14 should be either Yes (ticket) or No (no ticket).

Column 15 (By whom was passage paid).—The entry in column 15 should show definitely by whom passage was paid, as self; husband, father, brother, or other relative; friend; steamship company, etc.

Column 16 (Whether in possession of $50, and if less, how much).—The entry in column 16 should give in each case (individual or family) the exact amount of money shown.

Money brought by the head of a family should not be divided among the several members of the family.

Column 17 (Whether ever before in the United States; and if so, when and where).—The entries in column 17 should show whether or not (Yes or No) in the United States before; and if so, the year (or period of years), place, and date of last departure from the United States; as 1894–97; Philadelphia; Dec. 6, 1897.

Column 18 (Going to join relative or friend; and if so, what relative or friend).—The entry in column 18 should show whether going to join either a relative or friend; and if so, what relative or friend, with name and complete address.

Columns 19 to 33.—The answers in these columns should be complete, as indicated by the several headings.

LIST OF RACES OR PEOPLES.

African (black).
Armenian.
Bohemian.
Bosnian.
Bulgarian.
Chinese.
Croatian.
Cuban.
Dalmatian.
Dutch.
East Indian.
English.
Finnish.
Flemish.
French.
German.
Greek.
Hebrew.
Herzegovinian.
Irish.
Italian (North).
Italian (South).
Japanese.
Korean.
Lithuanian.
Magyar.
Mexican.
Montenegrin.
Moravian.
Pacific Islander.
Polish.
Portuguese.
Roumanian.
Russian.
Ruthenian (Russniak).
Scandinavian (Norwegians, Danes, and Swedes).
Scotch.
Servian.
Slovak.
Slovenian.
Spanish.
Spanish-American.
Syrian.
Turkish.
Welsh.
West Indian.

NOT USED

Form 1—Canada.

WHEN USED RETURN TO 233 ST. ANTOINE ST., MONTREAL, AT END OF EACH MONTH

Department of Commerce and Labor
IMMIGRATION SERVICE

LIST OR MANIFEST OF ALIEN PASSENGERS APPLYING FOR ADMISSION

Required by the regulations of Secretary of Commerce and Labor of the

SHEET NO. 8 — 11—1894

PER Inland Navigation Co — PORT OF VANCOUVER, B. C.

C

No. on List.	NAME IN FULL. Family Name.	Given Name.	Age. Yrs.	Mos.	Sex.	Married or Single.	*Calling or Occupation.	Able to— Read.	Able to— Write.	Nationality. (Country of which citizen or subject.)	†Race or People.	Last Permanent Residence. Country.	Last Permanent Residence. City or Town.	The name and complete address of nearest relative or friend in country whence alien came.	Final Destination. State.	Final Destination. City or Town.
In Transit	Harnam		25		M	S	Laborer	Yes	Yes	India	E. Indian	Canada	Victoria B.C.	Father Burda Kotala Dist. Kotala Hoshiarpur Dist.	Canada	
2	Camardo	Frank	22		M	S	Laborer	No	No	Italy	S. Italian	Wash	Spokane	Mother - Maria Camardo. Mammola, Reg Calabria, Italy	Wash	Seattle
3	Gara	James	28		M	S	Hard rock miner	yes	yes	Ireland	Irish	Canada	Nanaimo BC	Father Wm Gara Darrick glen Castlemartyr Co. Donegal. Ire	Mont.	Butte
4	Reinsdorf	Carl R. G.	29		M	S.	Book Keeper	yes	yes	Germany	German	Canada	Vancouver BC	Bro. August Reinsdorf. E. Ruttlich Strasse. Essen a. W. Germany.	Ore	Portland
Debarred	Ogihara	Mitsutoshi	18		M	S	Laborer	Yes	Yes	Japan	Japanese	Canada	Barnet, B.C.	Father, Tajiro Ogihara, Sawa-mura, Kaga shiyamanashi-gun, Yamanashi Ken	Wash	Seattle
6	Brothers	Robert	25		M	S	Carpenter	Yes	Yes	England	English	U.S.A.	Seattle Wn	Father, Wm H. Brothers. Valley Farm Wissett, Halesworth, Suffolk. Eng.	Wash	Seattle
7	Holt	Cyril H	27		M	S	Carpenter	yes	yes	England	English	U.S.A.	Seattle Wn	Father, Nathan Holt Lorchdale Lancashire. England	Wash	Seattle
8	[illegible]	[illegible]	27		M	S	Laborer	Yes	Yes	[illegible]	[illegible]	Canada	Vancouver	Bro. Horiuchi Horigome, Yachi-machi Hashimoto-yamagun, Yamagata Ken	Wash	Seattle
9	Stephan	Adam	26		M	S.	Laborer (Working Student)	yes	yes	Canada	Scotch	Canada	Nanaimo B.C.	Brother James Stephen Aberdeen. Scotland	Wash	Seattle
Debarred	Iwashita	Kesahiro	19		M	S	Laborer	Yes	Yes	Japan	Japanese	Canada	Vancouver	Father, Juhei Iwashita Shikime Mura, Ao Gun, Kumamoto Ken	Wash	Seattle
In Transit	Harnam		25		M	S	Laborer	yes	yes	India	East Indian	Canada	Vancouver	Father, Burda Singh, Dist. Kotala P.O. Kotala Hoshiapur	Ore	Portland
Debarred	Harris	Charles	47		M	S	Laborer	yes	yes	England	English	Canada	Vancouver	Father, Chas. Harris, 19 Hemar St. Liverpool, England	Wash	Seattle
13	Anderson	Axel	14		M	S	Laborer	Yes	Yes	Sweden	Scandinavian	Canada	Vancouver, B.C.	No relatives	Wash	Seattle
14	NOT USED															
15	NOT USED															
16	NOT USED															
17	NOT USED															
18	NOT USED															
19	NOT USED															
20	NOT USED															
21	NOT USED															
22	NOT USED															
23	NOT USED															
24	NOT USED															
25	NOT USED															
26	NOT USED															
27	NOT USED															
28	NOT USED															
29	NOT USED															
30	NOT USED															

In Trans. C. CLASS C.

~~Instead of showing occupation of tourists and aliens in transit, strike out the words "Calling or Occupation" and write "Tourist" or "In transit."~~

† "Race or People" is to be determined by the stock from which aliens sprang and the language they speak. List of races will be found on back of this sheet.

* Parent Primary Steerage Passengers C.E. Ebey.

NO PASSENGER WHO ARRIVED BY A CANADIAN OCEAN PORT FROM A FOREIGN SEAPORT WITHIN ONE YEAR OF DATE OF EXAMINATION MAY BE MANIFESTED ON THIS SHEET.

TO THE UNITED STATES FROM FOREIGN CONTIGUOUS TERRITORY

United States, under Act of Congress approved **February 20, 1907**

MONTH OF MAY 24 1908, 190 — Class "C"

87

(OVER.)

11—1894

13	14	15	16	17				18	19	20	21	22	23	24	SUPPLEMENTAL INFORMATION REQUIRED BY NATURALIZATION ACT APPROVED JUNE 29, 1906.						SUPPLEMENTAL INFORMATION REQUIRED BY IMMIGRATION REGULATIONS.			
				Whether ever before in the United States; and if so, when and where?																				
No. on List.	Whether having a ticket to such final destination.	By whom was passage paid? (Whether alien paid his own passage, whether paid by any other person, or by any corporation, society, municipality, or government.)	Whether in possession of $50, and if less, how much?	Yes or No.	If Yes— Year or period of years.	If Yes— Where?	If Yes— Date of last departure from U. S.	Whether going to join a relative or friend; and if so, what relative or friend, and his name and complete address.	Ever in prison or almshouse, or institution for care and treatment of insane, or supported by charity? If so, which?	Whether a Polygamist.	Whether an Anarchist.	Whether coming, by reason of any offer, solicitation, promise, or agreement, express or implied, to labor in the United States.	Condition of Health, Mental and Physical.	Deformed or Crippled. Nature, length of time, and cause.	Height. Ft.	Height. Ins	Complexion.	Color of— Hair.	Color of— Eyes.	Marks of Identification.	Place of Birth. Country.	Place of Birth. City or Town.	Seaport of Landing.	Date of Landing.	Name of SS.	Date of Examination.
1	No Self	$40	Yes	1907	Portland	Oct 1907		En transit - Arg 20	No	No	No	No	Good	No	5	10½	Brn	Blk	Brn	Long scar back left index finger	India	Hoshiarpur	Vancouver	Sept 17-06	Ep India	Apr 27/08
2	No Self	$20	Yes	1906 1908	Spokane Wash.	Feb. 1908		No address	"	"	"	"	Good	No	5	5½	Dk	Brn	Brn	Curly hair	Italy	Mammola	N. York	Aug 2-86	N. German Lloyd Line	Apr 30/08
3	yes Self	$50	Yes	1904 07	Montana	Nov. 1907		Fr. Mike McLaughlin. Butte mont.	"	"	"	"	Good	"	5	7	Med	Brn	Blue	none	Ireland	Co. Donegal	N. York.	may 24-04	Columbia	Apr. 30. 08
4	No Self	$100	yes	Trans N.Y.	may 20/07			Fr. John Rattey 408 E Russell St. Portland O	"	"	"	"	Good	"	5	8½	Med	Brn	Hazel	Large mole under Rear	Germany	Spandau	N. York	may 20-07	Angerika	May 5. 08
5	No Self	$30	Yes	Trans. Seattle, Wn	2.07			No address	"	"	"	"	Dark complexion	"	5	3½	Olive	Blk	Blk	Scar on left cheekbone	Japan	Kumamoto Ken	Seattle	Oct 18,07	aki Maru	May 6, 08
6	No Self	$40	Yes	1906 1908	Seattle Wn	mch 20.08		Fr. C Sidston 308 Dexter Av. Seattle	"	"	"	"	Good	"	5	5	Fair	light	Blue	none	England	London	Que.	may 4. 06	Virginian	May. 9. 08.
7	No Self	$25	Yes	1902 08	Cuba & Utah	mch 20. 08.		Monte Cristo Hotel. 1905. 5th Av.	"	"	"	"	Good	"	5	4½	Fair	light	Blue	none	England	Manchester	Montreal	June 22-02	Numidian	May. 9. 08.
8	No self	$30	Yes	1907	Seattle	Nov 1907		No address	"	"	"	"	Good	"	5	5	Olive	Blk	Brn	Small mole between eyes	Japan	Yamaguchi Ken	Victoria	Apr 1906	Ex-Parisian	May 15/08
9	Yes Self	$10	Yes	1907	Seattle	Nov 1907		No address.	"	"	"	"	Good	"	5	11	Med	Bro	Blue	Scar over left eye	Scotland	Kincardine	St. John	June 1894	Unknown	May. 16. 08.
10	No	$24	Cir. 147	Nov 06 & Jan 1907	Honolulu			409 Main St, Seattle	"	"	"	"	Good	"	5	1½	Olive	Blk	Brn	Scar	Japan	Kumamoto Ken	Honolulu	Nov. 14-06	America Maru	May 18-08
11	No Self	$26	Yes	8 mos 1907	Portland Ore	Nov. 1907			"	"	"	"	Good	"	5	10	Bro	Blk	Brn	Long scar base L index finger Blue spot	India	Hoshiapur	Vancouver	Sept 17-06	Empress of India	May 19-08
12	No	$18	Yes	1906		Nov.		No address	"	"	"	"	Good	"	5	7½	Med	Brn	Hazel	base L thumb	England	Liverpool	Montreal	Nov. 1903	Mordeagle	May 21-08
13	Yes Self	$7	Yes	1904	Seattle	Nov. 1907		No address	"	"	"	"	Good	"	5	8	Dark	Brn	Blue	Scar	Sweden	Koffemala	New York	Oct 1906	Oscar II	May 21, 08.
14																								
15																								
16																								
17																								
18																								
19																								
20																								
21																								
22																								
23																								
24																								
25																								
26																								
27																								
28																								
29																								
30																								

M or P Defective

L. P. C.

P. L. Prentis
INSPECTOR IN CHARGE

CLASS C.

INSTRUCTIONS FOR FILLING ALIEN MANIFESTS.

Column 3 (*Age*).—The return of age in column 3 should be expressed in years or months, the latter applying only to those under 1 year of age.

Column 4 (*Sex*).—The entry in column 4 should be either M (male) or F (female).

Column 5 (*Married or single*).—The entry in column 5 should be either M (married), S (single), Wd (widowed), or D (divorced).

Column 6 (*Calling or occupation*).—The entry in column 6 should describe as accurately as possible the occupation, trade, or profession of each alien arrival, as for example: Civil engineer, stationary engineer, locomotive engineer, mining engineer, brass polisher, steel polisher, iron molder, wood turner, etc., and not simply as engineer, polisher, molder, turner, or other indefinite designations.

A distinction should be made between *farmers* and *farm laborers*, regardless of the amount of money shown, as follows:

A farmer is one who operates a farm, either for himself or others.

A farm laborer is one who works on a farm for the man who operates it.

[redacted] should be recorded under head of occupation as "in transit;" those coming only for a temporary sojourn in the United States, but not intending to pass through in transit, should be classed as "[illegible]" under head of occupation.

Column 7 (*Able to read and write*).—Column 7 is subdivided and the entries therein should be either Yes—Yes (can read and write), No—No (can neither read nor write), or Yes—No (can read but not write).

Column 8 (*Nationality*).—Column 8 should be construed to mean the country of which immigrant is a citizen or subject.

Column 9 (*Race or people*).—The entry in column 9 should show the race or people as given in list on reverse side of alien manifest.

Special attention should be paid to the distinction between race and nationality. For instance, "France" appearing on a manifest does not necessarily mean "French" by race or people, and similarly, "French" appearing on a manifest does not necessarily mean "France" by nationality. An alien who is Irish, German, or Hebrew by race might properly come under the heading of United Kingdom or any other country by nationality. In this connection the following distinctions should be specially observed:

CUBAN.

The term "Cuban" refers to the Cuban people (not Negroes).

WEST INDIAN.

"West Indian" refers to the people of the West Indies other than Cuba (not Negroes).

SPANISH-AMERICAN.

"Spanish-American" refers to the people of Central and South America of Spanish descent.

AFRICAN (BLACK).

"African (black)" refers to the African Negro, whether coming from Cuba or other islands of the West Indies, North or South America, Europe, or Africa. Any alien whose appearance indicates an admixture of Negro blood should be classified under this heading.

ITALIAN (NORTH).

The people who are native to the basin of the River Po in northern Italy (i. e., compartments of Piedmont, Lombardy, Venetia, and Emelia) and their descendants, whether residing in Italy, Switzerland, Austria-Hungary, or any other country, should be classed as "Italian (north)." Most of these people speak a Gallic dialect of the Italian language.

ITALIAN (SOUTH).

The people who are native to that portion of Italy south of the basin of the River Po (i. e., compartments of Liguria, Tuscany, the Marches, Umbria, Rome, the Abruzzi and Molise, Campania, Apulia, Basilicata, Calabria, Sicily, and Sardinia) and their descendants, should be classed as "Italian (south)."

Column 10 (*Last permanent residence*).—The entries in column 10 should show the *country and city or town* of last permanent residence. It is important for statistical purposes that country of last permanent residence independent of country of temporary residence, nationality, or race be shown.

Aliens who are permanent residents of the United States and are returning from a visit abroad should be recorded on manifests as United States for country of last permanent residence.

Column 11 (*Name and complete address of nearest relative or friend in country whence alien came*).—The entry in column 11 should give name and address of such relative. If no such relative living, give name and address of friend.

Column 12 (*Final destination*).—The entry in column 12 should show definitely the place (city or town) of final destination if within the United States; country, if outside the United States.

Column 14 (*Whether having a ticket to such final destination*).—The entry in column 14 should be either Yes (ticket) or No (no ticket).

Column 15 (*By whom was passage paid*).—The entry in column 15 should show definitely by whom passage was paid, as self; husband, father, brother, or other relative; friend; steamship company, etc.

Column 16 (*Whether in possession of $50, and if less, how much*).—The entry in column 16 should give in each case (individual or family) the exact amount of money shown.

Money brought by the head of a family should not be divided among the several members of the family.

Column 17 (*Whether ever before in the United States; and if so, when and where*).—The entries in column 17 should show whether or not (Yes or No) in the United States before; and if so, the year (or period of years), place, and date of last departure from the United States; as 1894–97; Philadelphia; Dec. 6, 1897.

Column 18 (*Going to join relative or friend; and if so, what relative or friend*).—The entry in column 18 should show whether going to join either a relative or friend; and if so, what relative or friend, with name and complete address.

Columns 19 to 33.—The answers in these columns should be complete, as indicated by the several headings.

LIST OF RACES OR PEOPLES.

African (black).	Korean.
Armenian.	Lithuanian.
Bohemian.	Magyar.
Bosnian.	Mexican.
Bulgarian.	Montenegrin.
Chinese.	Moravian.
Croatian.	Pacific Islander.
Cuban.	Polish.
Dalmatian.	Portuguese.
Dutch.	Roumanian.
East Indian.	Russian.
English.	Ruthenian (Russniak).
Finnish.	Scandinavian (Norwegians, Danes, and Swedes).
Flemish.	Scotch.
French.	Servian.
German.	Slovak.
Greek.	Slovenian.
Hebrew.	Spanish.
Herzegovinian.	Spanish-American.
Irish.	Syrian.
Italian (North).	Turkish.
Italian (South).	Welsh.
Japanese.	West Indian.

NOT USED

Form 1—Canada.

WHEN USED RETURN TO 233 ST. ANTOINE ST., MONTREAL, AT END OF EACH MONTH

Department of Commerce and Labor
IMMIGRATION SERVICE

LIST OR MANIFEST OF ALIEN PASSENGERS APPLYING FOR ADMISSION

Required by the regulations of Secretary of Commerce and Labor of the

SHEET NO. 9 11—1594

Northern Pacific Ry. PORT OF Vancouver, B. C.

1	2		3	4	5	6	7	8	9	10	11		12	
No. on List.	NAME IN FULL. Family Name.	Given Name.	Age. Yrs.	Mos.	Sex. Married or Single.	*Calling or Occupation.	Able to— Read.	Able to— Write.	Nationality. (Country of which citizen or subject.)	†Race or People.	Last Permanent Residence. Country.	City or Town.	The name and complete address of nearest relative or friend in country whence alien came.	Final Destination. State.	City or Town.
1	Handy	Geo. E.	20	11	M	Clerk	Yes	Yes	England	English	England	Wellington	Mother Mrs. Mary C. Handy Hollesley Bay Colony Woodbridge Suffolk England		
2	NOT USED														
3	NOT USED														
4	NOT USED														
5	NOT USED														
6	NOT USED														
7	NOT USED														
8	NOT USED														
9	NOT USED														
10	NOT USED														
11	NOT USED														
12	NOT USED														
13	NOT USED														
14	NOT USED														
15	NOT USED														
16	NOT USED														
17	NOT USED														
18	NOT USED														
19	NOT USED														
20	NOT USED														
21	NOT USED														
22	NOT USED														
23	NOT USED														
24	NOT USED														
25	NOT USED														
26	NOT USED														
27	NOT USED														
28	NOT USED														
29	NOT USED														
30	NOT USED														

In Transit

CLASS C

*[redacted]

†"Race or People" is to be determined by the stock from which aliens sprang and the language they speak. List of races will be found on back of this sheet.

NO PASSENGER WHO ARRIVED AT A CANADIAN OCEAN PORT FROM A FOREIGN SEAPORT WITHIN ONE YEAR OF DATE OF EXAMINATION MAY BE MANIFESTED ON THIS SHEET.

TO THE UNITED STATES FROM FOREIGN CONTIGUOUS TERRITORY

United States, under Act of Congress approved February 20, 1907

MONTH OF MAY 21 1908, 190

List 6.

82

(OVER.)

11—1594

13	14	15	16	17				18	19	20	21	22	23	24	SUPPLEMENTAL INFORMATION REQUIRED BY NATURALIZATION ACT APPROVED JUNE 29, 1906.					SUPPLEMENTAL INFORMATION REQUIRED BY IMMIGRATION REGULATIONS.			
															25	26	27	28	29	30	31	32	33
No. on List.	Whether having a ticket to such final destination.	By whom was passage paid? (Whether alien paid his own passage, whether paid by any other person, or by any corporation, society, municipality, or government.)	Whether in possession of $50, and if less, how much?	Whether ever before in the United States; and if so, when and where?				Whether going to join a relative or friend; and if so, what relative or friend, and his name and complete address.	Ever in prison, or almshouse, or institution for the care and treatment of the insane, or supported by charity? If so, which?	Whether a Polygamist.	Whether an Anarchist.	Whether coming by reason of any offer, solicitation, promise, agreement, or assurance to perform labor in the United States.	Condition of Health, Mental and Physical.	Deformed or Crippled. Nature, length of time, and cause.	Height.		Complexion.	Color of—		Marks of Identification.	Place of Birth.		Seaport of Landing.	Date of Landing.	Name of SS.	Date of Examination.
				Yes or No.	If Yes — Year or period of years.	If Yes — Where?	If Yes — Date of last departure from U. S.								Ft.	Ins		Hair.	Eyes.		Country.	City or Town.				
1	Ticket	50	Yes	No				En transit - Across	No	No	No	No	Good	No	5	11	Fair	Brn	Grn	None	England	Pellington	Halifax	May 7/08	Lucania	May 15/08
2																										
3																										
4																										
5																										
6																										
7																										
8																										
9																										
10																										
11																										
12																										
13																										
14																										
15																										
16																										
17																										
18																										
19																										
20																										
21																										
22																										
23																										
24																										
25																										
26																										
27																										
28																										
29																										
30																										

INSPECTOR IN CHARGE

CLASS C.

INSTRUCTIONS FOR FILLING ALIEN MANIFESTS.

Column 3 (*Age*).—The return of age in column 3 should be expressed in years or months, the latter applying only to those under 1 year of age.

Column 4 (*Sex*).—The entry in column 4 should be either M (male) or F (female).

Column 5 (*Married or single*).—The entry in column 5 should be either M (married), S (single), Wd (widowed), or D (divorced).

Column 6 (*Calling or occupation*).—The entry in column 6 should describe as accurately as possible the occupation, trade, or profession of each alien arrival, as for example: Civil engineer, stationary engineer, locomotive engineer, mining engineer, brass polisher, steel polisher, iron molder, wood turner, etc., and not simply as engineer, polisher, molder, turner, or other indefinite designations.

A distinction should be made between *farmers* and *farm laborers*, regardless of the amount of money shown, as follows:

A farmer is one who operates a farm, either for himself or others.

A farm laborer is one who works on a farm for the man who operates it.

[redacted] under head of occupation as "in transit;" those coming only for a temporary sojourn in the United States, but not intending to pass through in transit, should be classed as [redacted]

Column 7 (*Able to read and write*).—Column 7 is subdivided and the entries therein should be either Yes—Yes (can read and write), No—No (can neither read nor write), or Yes—No (can read but not write).

Column 8 (*Nationality*).—Column 8 should be construed to mean the country of which immigrant is a citizen or subject.

Column 9 (*Race or people*).—The entry in column 9 should show the race or people as given in list on reverse side of alien manifest.

Special attention should be paid to the distinction between race and nationality. For instance, "France" appearing on a manifest does not necessarily mean "French" by race or people, and similarly, "French" appearing on a manifest does not necessarily mean "France" by nationality. An alien who is Irish, German, or Hebrew by race might properly come under the heading of United Kingdom or any other country by nationality. In this connection the following distinctions should be specially observed:

CUBAN.

The term "Cuban" refers to the Cuban people (not Negroes).

WEST INDIAN.

"West Indian" refers to the people of the West Indies other than Cuba (not Negroes).

SPANISH-AMERICAN.

"Spanish-American" refers to the people of Central and South America of Spanish descent.

AFRICAN (BLACK).

"African (black)" refers to the African Negro, whether coming from Cuba or other islands of the West Indies, North or South America, Europe, or Africa. Any alien whose appearance indicates an admixture of Negro blood should be classified under this heading.

ITALIAN (NORTH).

The people who are native to the basin of the River Po in northern Italy (i. e., compartments of Piedmont, Lombardy, Venetia, and Emelia) and their descendants, whether residing in Italy, Switzerland, Austria-Hungary, or any other country, should be classed as "Italian (north)." Most of these people speak a Gallic dialect of the Italian language.

ITALIAN (SOUTH).

The people who are native to that portion of Italy south of the basin of the River Po (i. e., compartments of Liguria, Tuscany, the Marches, Umbria, Rome, the Abruzzi and Molise, Campania, Apulia, Basilicata, Calabria, Sicily, and Sardinia) and their descendants, should be classed as "Italian (south)."

Column 10 (*Last permanent residence*).—The entries in column 10 should show the *country and city or town* of last permanent residence. It is important for statistical purposes that country of last permanent residence independent of country of temporary residence, nationality, or race be shown.

Aliens who are permanent residents of the United States and are returning from a visit abroad should be recorded on manifests as United States for country of last permanent residence.

Column 11 (*Name and complete address of nearest relative or friend in country whence alien came*).—The entry in column 11 should give name and address of such relative. If no such relative living, give name and address of friend.

Column 12 (*Final destination*).—The entry in column 12 should show definitely the place (city or town) of final destination if within the United States; country, if outside the United States.

Column 14 (*Whether having a ticket to such final destination*).—The entry in column 14 should be either Yes (ticket) or No (no ticket).

Column 15 (*By whom was passage paid*).—The entry in column 15 should show definitely by whom passage was paid, as self; husband, father, brother, or other relative; friend; steamship company, etc.

Column 16 (*Whether in possession of $50, and if less, how much*).—The entry in column 16 should give in each case (individual or family) the exact amount of money shown.

Money brought by the head of a family should not be divided among the several members of the family.

Column 17 (*Whether ever before in the United States; and if so, when and where*).—The entries in column 17 should show whether or not (Yes or No) in the United States before; and if so, the year (or period of years), place, and date of last departure from the United States; as 1894–97; Philadelphia; Dec. 6, 1897.

Column 18 (*Going to join relative or friend; and if so, what relative or friend*).—The entry in column 18 should show whether going to join either a relative or friend; and if so, what relative or friend, with name and complete address.

Columns 19 to 33.—The answers in these columns should be complete, as indicated by the several headings.

LIST OF RACES OR PEOPLES.

African (black).	Korean.
Armenian.	Lithuanian.
Bohemian.	Magyar.
Bosnian.	Mexican.
Bulgarian.	Montenegrin.
Chinese.	Moravian.
Croatian.	Pacific Islander.
Cuban.	Polish.
Dalmatian.	Portuguese.
Dutch.	Roumanian.
East Indian.	Russian.
English.	Ruthenian (Russniak).
Finnish.	Scandinavian (Norwegians, Danes, and Swedes).
Flemish.	Scotch.
French.	Servian.
German.	Slovak.
Greek.	Slovenian.
Hebrew.	Spanish.
Herzegovinian.	Spanish-American.
Irish.	Syrian.
Italian (North).	Turkish.
Italian (South).	Welsh.
Japanese.	West Indian.

NOT USED

Form 1—Canada.

WHEN USED RETURN TO 233 ST. ANTOINE ST., MONTREAL, AT END OF EACH MONTH

Department of Commerce and Labor
IMMIGRATION SERVICE

LIST OR MANIFEST OF ALIEN PASSENGERS APPLYING FOR ADMISSION

Required by the regulations of Secretary of Commerce and Labor of the

SHEET NO. 10 11—1504

PER Pacific Coast S.S. Co. PORT OF VANCOUVER, B. C.

1	2	3	4	5	6	7	8	9	10		11	12	
No. on List.	NAME IN FULL. Family Name.	Given Name.	Age. Yrs.	Mos.	Sex. Married or Single.	*Calling or Occupation.	Able to— Read.	Able to— Write.	Nationality. (Country of which citizen or subject.)	†Race or People.	Last Permanent Residence. Country.	Last Permanent Residence. City or Town.	The name and complete address of nearest relative or friend in country whence alien came.	Final Destination. State.	Final Destination. City or Town.
1	Salien	John	27		M S	Tailor	Yes	Yes	Russia	Finnish	Canada	Toronto	Father - Anders Salien Kakisalmi, Finland	Cal.	San Francisco
2	Strathos	George	23		M S	Laborer	Yes	Yes	Greece	Greek	U.S.A.	Stockton Cal.	Father Peter Strathos, Dripoles Pelophonegus Greece	Cal.	Stockton
3	Nagar		20		M S	Laborer	Yes	Yes	India	E. Indian	Canada	Vancouver, B.C.	Mistari Lehundi, Dist. Ludi, P.O. Ludi, Ludhiana		Alaska Douglas
4	NOT USED														
5	NOT USED														
6	NOT USED														
7	NOT USED														
8	NOT USED														
9	NOT USED														
10	NOT USED														
11	NOT USED														
12	NOT USED														
13	NOT USED														
14	NOT USED														
15	NOT USED														
16	NOT USED														
17	NOT USED														
18	NOT USED														
19	NOT USED														
20	NOT USED														
21	NOT USED														
22	NOT USED														
23	NOT USED														
24	NOT USED														
25	NOT USED														
26	NOT USED														
27	NOT USED														
28	NOT USED														
29	NOT USED														
30	NOT USED														

CLASS A.

CLASS C.

[redacted]

† "Race or People" is to be determined by the stock from which aliens sprang and the language they speak. List of races will be found on back of this sheet.

NO PASSENGER WHO ARRIVED AT A CANADIAN OCEAN PORT FROM A FOREIGN SEAPORT WITHIN ONE YEAR OF DATE OF EXAMINATION MAY BE MANIFESTED ON THIS SHEET.

TO THE UNITED STATES FROM FOREIGN CONTIGUOUS TERRITORY

83

(OVER.)

11—1504

United States, under Act of Congress approved February 20, 1907

MONTH OF May 24th, 1908 Class "C"

No. on List	13 Whether having a ticket to such final destination.	14 By whom was passage paid? (Whether alien paid his own passage, whether paid by any other person, or by any corporation, society, municipality, or government.)	15 Whether in possession of $50, and if less, how much?	16 Whether ever before in the United States; and if so, when and where? Yes or No.	16 If Yes— Year or period of years.	16 If Yes— Where?	16 If Yes— Date of last departure from U. S.	17 Whether going to join a relative or friend; and if so, what relative or friend, and his name and complete address.	18 Ever in prison or almshouse, or institution for care and treatment of the insane, or supported by charity? If so, which?	19 Whether a Polygamist.	20 Whether an Anarchist.	21 Whether coming by reason of any offer, solicitation, promise, or agreement, express or implied, to labor in the United States.	22 Condition of Health, Mental and Physical.	23 Deformed or Crippled. Nature, length of time, and cause.	24 SUPPLEMENTAL INFORMATION REQUIRED BY NATURALIZATION ACT APPROVED JUNE 29, 1906. Height. Ft. Ins	25 Height.	26 Complexion.	27 Color of— Hair.	27 Color of— Eyes.	28 Marks of Identification.	29 Place of Birth. Country.	29 Place of Birth. City or Town.	30 Seaport of Landing.	31 Date of Landing.	32 Name of SS.	33 SUPPLEMENTAL INFORMATION REQUIRED BY IMMIGRATION REGULATIONS. Date of Examination.
1	No	Self	$16.00	Yes	Dec. 1907 Feb 1908	San Francisco	Feb 25-08	John Linden, 203 Fillmore St, S. Francisco	No	No	No	No	Good	No	5	3¼	Med	Bro	Hazel	Scar at R. of mouth	Finland	Kaki-Salmi	Philadelphia	May 1907	Merion	May 1-08
2	no	Self	40.00	yes	1902 or 03	California	April 5.08.	Fa. Geo Balsam 21 D. San Joaquin St. Stockton	"	"	"	"	Good	"	5	6	fair	Bro	Bro.	mona	Greece	Tripolis	San Francisco	Aug 27.06 Nov.	Sierra	May 6.08
3	no	Self	105.00	Yes	1907	Birmingham	Sept	No address	"	"	"	"	Good	"	5	5½	Bro	Blk	Bro	right temple	India	Ludhiana	Manila	May 14, 06	Dakar	May 20, 08
4																										
5																										
6																										
7																										
8																										
9																										
10																										
11																										
12																										
13																										
14																										
15																										
16																										
17																										
18																										
19																										
20																										

P. F. Z.

INSPECTOR IN CHARGE

CLASS C.

INSTRUCTIONS FOR FILLING ALIEN MANIFESTS.

Column 3 (*Age*).—The return of age in column 3 should be expressed in years or months, the latter applying only to those under 1 year of age.

Column 4 (*Sex*).—The entry in column 4 should be either M (male) or F (female).

Column 5 (*Married or single*).—The entry in column 5 should be either M (married), S (single), Wd (widowed), or D (divorced).

Column 6 (*Calling or occupation*).—The entry in column 6 should describe as accurately as possible the occupation, trade, or profession of each alien arrival, as for example: Civil engineer, stationary engineer, locomotive engineer, mining engineer, brass polisher, steel polisher, iron molder, wood turner, etc., and not simply as engineer, polisher, molder, turner, or other indefinite designations.

A distinction should be made between *farmers* and *farm laborers*, regardless of the amount of money shown, as follows:

A farmer is one who operates a farm, either for himself or others.

A farm laborer is one who works on a farm for the man who operates it.

[redacted] under head of occupation as "in transit;" those coming only for a temporary sojourn in the United States, but not intending to pass through in transit, should be classed as "[illegible] under head of occupation.

Column 7 (*Able to read and write*).—Column 7 is subdivided and the entries therein should be either Yes—Yes (can read and write), No—No (can neither read nor write), or Yes—No (can read but not write).

Column 8 (*Nationality*).—Column 8 should be construed to mean the country of which immigrant is a citizen or subject.

Column 9 (*Race or people*).—The entry in column 9 should show the race or people as given in list on reverse side of alien manifest.

Special attention should be paid to the distinction between race and nationality. For instance, "France" appearing on a manifest does not necessarily mean "French" by race or people, and similarly, "French" appearing on a manifest does not necessarily mean "France" by nationality. An alien who is Irish, German, or Hebrew by race might properly come under the heading of United Kingdom or any other country by nationality. In this connection the following distinctions should be specially observed:

CUBAN.

The term "Cuban" refers to the Cuban people (not Negroes).

WEST INDIAN.

"West Indian" refers to the people of the West Indies other than Cuba (not Negroes).

SPANISH-AMERICAN.

"Spanish-American" refers to the people of Central and South America of Spanish descent.

AFRICAN (BLACK).

"African (black)" refers to the African Negro, whether coming from Cuba or other islands of the West Indies, North or South America, Europe, or Africa. Any alien whose appearance indicates an admixture of Negro blood should be classified under this heading.

ITALIAN (NORTH).

The people who are native to the basin of the River Po in northern Italy (i. e., compartments of Piedmont, Lombardy, Venetia, and Emelia) and their descendants, whether residing in Italy, Switzerland, Austria-Hungary, or any other country, should be classed as "Italian (north)." Most of these people speak a Gallic dialect of the Italian language.

ITALIAN (SOUTH).

The people who are native to that portion of Italy south of the basin of the River Po (i. e., compartments of Liguria, Tuscany, the Marches, Umbria, Rome, the Abruzzi and Molise, Campania, Apulia, Basilicata, Calabria, Sicily, and Sardinia) and their descendants, should be classed as "Italian (south)."

Column 10 (*Last permanent residence*).—The entries in column 10 should show the *country and city or town* of last permanent residence. It is important for statistical purposes that country of last permanent residence independent of country of temporary residence, nationality, or race be shown.

Aliens who are permanent residents of the United States and are returning from a visit abroad should be recorded on manifests as United States for country of last permanent residence.

Column 11 (*Name and complete address of nearest relative or friend in country whence alien came*).—The entry in column 11 should give name and address of such relative. If no such relative living, give name and address of friend.

Column 12 (*Final destination*).—The entry in column 12 should show definitely the place (city or town) of final destination if within the United States; country, if outside the United States.

Column 14 (*Whether having a ticket to such final destination*).—The entry in column 14 should be either Yes (ticket) or No (no ticket).

Column 15 (*By whom was passage paid*).—The entry in column 15 should show definitely by whom passage was paid, as self; husband, father, brother, or other relative; friend; steamship company, etc.

Column 16 (*Whether in possession of $50, and if less, how much*).—The entry in column 16 should give in each case (individual or family) the exact amount of money shown.

Money brought by the head of a family should not be divided among the several members of the family.

Column 17 (*Whether ever before in the United States; and if so, when and where*).—The entries in column 17 should show whether or not (Yes or No) in the United States before; and if so, the year (or period of years), place, and date of last departure from the United States; as 1894–97; Philadelphia; Dec. 6, 1897.

Column 18 (*Going to join relative or friend; and if so, what relative or friend*).—The entry in column 18 should show whether going to join either a relative or friend; and if so, what relative or friend, with name and complete address.

Columns 19 to 33.—The answers in these columns should be complete, as indicated by the several headings.

LIST OF RACES OR PEOPLES.

African (black).
Armenian.
Bohemian.
Bosnian.
Bulgarian.
Chinese.
Croatian.
Cuban.
Dalmatian.
Dutch.
East Indian.
English.
Finnish.
Flemish.
French.
German.
Greek.
Hebrew.
Herzegovinian.
Irish.
Italian (North).
Italian (South).
Japanese.
Korean.
Lithuanian.
Magyar.
Mexican.
Montenegrin.
Moravian.
Pacific Islander.
Polish.
Portuguese.
Roumanian.
Russian.
Ruthenian (Russniak).
Scandinavian (Norwegians, Danes, and Swedes).
Scotch.
Servian.
Slovak.
Slovenian.
Spanish.
Spanish-American.
Syrian.
Turkish.
Welsh.
West Indian.

Form 1—Canada.

WHEN USED RETURN TO 233 ST. ANTOINE ST., MONTREAL, AT END OF EACH MONTH

Department of Commerce and Labor
IMMIGRATION SERVICE

LIST OR MANIFEST OF ALIEN PASSENGERS APPLYING FOR ADMISSION

SHEET NO. 11

11—1594

Required by the regulations of Secretary of Commerce and Labor of the

PORT OF VANCOUVER, B. C.

1	2		3	4	5	6	7		8	9	10		11	12	
No. on List.	NAME IN FULL. Family Name.	Given Name.	Age. Yrs.	Mos.	Sex. Married or Single.	*Calling or Occupation.	Able to— Read.	Write.	Nationality. (Country of which citizen or subject.)	†Race or People.	Last Permanent Residence. Country.	City or Town.	The name and complete address of nearest relative or friend in country whence alien came.	Final Destination. State.	City or Town.
1	Nagao	Sunematsu	34		M S	Mechanic	Yes	Yes	Japan	Japanese	Canada	Vancouver	Bro. Keizo Nagao Tsuji mura, Ana-	Wash.	Seattle
Debarred	Raku		28		M M	Laborer	Yes	Yes	India	E. Indian	Canada	Vancouver	Wife Ram Kleri, Amritsar	Cal.	San Francisco
Debarred	Char		45		M M	Laborer	No	No	India	E. Indian	Canada	Vancouver	Budlada P.O. Ansar, India	Cal.	San Francisco
	Ohman	Mary	35		F S	Cook	Yes	Yes	Sweden	Scandinavian	Canada	Vancouver	Wife - Khaidi, Sirpur P.O. Khedi, Patiala	Cal.	San Francisco
Debarred	Ranr		26		M Rd	Laborer	No	No	India	E. Indian	Canada	Vancouver	Mother, Louise Ohman, Bonsjar Hernosand, Sweden	Wash.	Seattle
6	Rattan		23		M S	Laborer	No	No	India	E. Indian	Canada	Vancouver	Bro - Jangir, Talliar P.O. Philaur Patiala District	Cal.	San Francisco
Debarred	Haan	Frank	24		m s	Laborer	yes	yes	Austria	German	Canada	Vancouver	Bro - Budan, Machika P.O. Nihalsonware, Frozipur	Cal.	San Francisco
Debarred	Heffel	Elizabeth	18		F S	Waitress	yes	yes	Russia	German	Canada	Vancouver	Father, Philip Haan, Hpons, Prov Galica Austria	Calif.	Fresno.
9	Strungaro	Giacomo	42		M M	Laborer	Yes	Yes	Italy	N. Italian	Canada	Vancouver	Mother Mrs M. Heffel 407 Keefer St. Vancouver B. C.	Calif.	Fresno
10	Hashimoto	Yasokichi	32		m m	Laborer	yes	yes	Japan	Japanese	Canada	Vancouver	Wife Antonia Strungaro, Codroipo, Prov. of Udine, Italy	Wash.	Walla Walla
Debarred	Sarain		25		M M	Laborer	yes	yes	India	E. Indian	Canada	Vancouver	Wife Yo Hashimoto Fukushima mura, Nukata gun Fukui Ken	Wash.	North Avon.
Debarred	Lushman		20		M S	Laborer	No	No	India	E. Indian	Canada	Vancouver, B.C.	Mother, Gulabi, Vil. Grundimendo, P.O. Saralia, Amritsar, India	Ore.	Portland
13	Engstrom	Peter	22		m S	Laborer	yes	yes	Sweden	Scandinavian	Canada	Winnipeg	Bro. Narain Singh, Grundimendo, P.O. Saralia, Amritsar, India	Ore.	Portland
14	Shiraishi	Katsuzo	20		m S	Student	Yes	Yes	Japan	Japanese	Canada	Vancouver, B.C.	Father, Likar Engstrom, Ragundar, Sweden	Wash.	Seattle
15	Hoggins	Caroline	19		F S	Domestic	yes	yes	Sweden	Scandinavian	Canada	Winnipeg	Father, Hyoichi Shiraishi, Hieda- mura, Inugako gun, Fukuoka Ken	Calif.	Los Angeles
In Transit	Passaro	Giuseppe	27		M S	Laborer	no	no	Italy	S. Italian	Canada	Vancouver B.C.	Bro. Per Johnson Jonsson Upperberg Dorp Sweden	Wash.	Seattle
Debarred	Camardo	Filippo	18		M S	Laborer	No	No	Italy	S. Italian	Canada	Vancouver B.C.	Brother, Antonio Passaro Castel San Lorenzo. Prov. Salerno Italy	Italy	
In Transit	Agostino	Nicodamo	51		M M	Laborer	no	no	Italy	S. Italian	Canada	Vancouver B.C.	Father Dominico Camardo Mamola Prov Regio di Calabria. Italy	Wash	Seattle
19	Mazzone	Rocco	22		M M	Laborer	yes	yes	Italy	S. Italian	Canada	Vancouver B.C.	Wife Victoria Agostino. Mamola Prov. Regio di Calabria. Italy	Italy	
Debarred	Pissano	Nicola	31		M M	Laborer	no	no	Italy	S. Italian	Canada	Vancouver B.C.	Wife Maria R. Mazzone. Mamola Prov. Regio di Calabria. Italy	Wash	Seattle
21	Kobayashi	Kotichi	26		m S	Laborer	yes	yes	Japan	Japanese	Canada	Cassiars Landing B.C.	Father, Shingoro Kobayashi Tominiguchi mura Ashigara-shimo gun Kanagawa Ken	Wash	Seattle
22	Peterson	Godfrey	32		M M	Laborer	yes	yes	Sweden	Scandinavian	Canada	Kenora, Ont.	Wife Hilma Peterson Oskarad Sweden	Wash	Seattle
23	Johanson	John K.	21		M M	Laborer	yes	yes	Sweden	Scandinavian	Canada	Kenora, Ont.	Wife Ida Maria Johansson Vaterburg Sweden	Wash	Seattle
24	Lindberg	John A.	35		M S	Laborer	yes	yes	Sweden	Scandinavian	Canada	Kenora, Ont.	Father, John K. Lindberg Boda, Sweden	Wash	Seattle
Debarred	Chiesa	Luigi	26		m m	Laborer	yes	yes	Italy	N. Italian	Canada	Mission B.C.	Wife Albina Chiesa, San Lorenzo Prov. Udine. Italy	Wash	Seattle
Debarred	Mantovani	Vincenzo	24		m s	Laborer	yes	yes	Italy	N. Italian	Canada	Hamilton Ont.	Mother Theresa Mantovani San Lorenzo Prov. Udine. Italy	Mont	Jaffa Siding
Debarred	De Tina	Giuseppe	34		m m	Laborer	yes	yes	Italy	N. Italian	Canada	Vancouver B.C.	Wife Lisa Delina Codroipo Prov Udine Italy	Mont	Jaffa Siding
Debarred	Francescutto	Lodovico	24		m s	Laborer	yes	yes	Italy	N. Italian	Canada	Hamilton Ont.	Father Eugenio Francescutto Codroipo Prov. Udine Italy	Mont	Jaffa Siding
Debarred	Kurihayashi	Koni	45		m m	Laborer	yes	yes	Japan	Japanese	Canada	Vancouver, B.C.	Wife, Kisa Kurihayashi, Yasuma- Kuga-gun, Yamaguchi Ken, Japan	Ore.	Portland
30	Watanabe	Gentaro	38		m m	Laborer	yes	yes	Japan	Japanese	Canada	Vancouver B.C.	Wife, Saki Watanabe, Otane mura Ito gun Wakayama Ken	Wash	Seattle

NOT USED

CLASS D. 30

Class D.

*Instead of showing occupation of those not aliens to be transit, state in column 6 whether they are "intending to be transit."

†"Race or People" is to be determined by the stock from which aliens sprang and the language they speak. List of races will be found on back of this sheet.

NO PASSENGER WHO ARRIVED AT A CANADIAN OCEAN PORT FROM A FOREIGN SEAPORT WITHIN ONE YEAR OF DATE OF EXAMINATION MAY BE MANIFESTED ON THIS SHEET.

TO THE UNITED STATES FROM FOREIGN CONTIGUOUS TERRITORY

84

United States, under Act of Congress approved February 20, 1907

MONTH OF MAY 24 1908, 190

Class "D"

(OVER.)

11—1004

13	14	15	16	17			18	19	20	21	22	23	24	SUPPLEMENTAL INFORMATION REQUIRED BY NATURALIZATION ACT APPROVED JUNE 29, 1906.						SUPPLEMENTAL INFORMATION REQUIRED BY IMMIGRATION REGULATIONS.			
														25	26	27	28	29		30	31	32	33
No. on List.	Whether having a ticket to such final destination.	By whom was passage paid? (Whether alien paid his own passage, whether paid by any other person, or by any corporation, society, municipality, or government.)	Whether in possession of $50, and if less, how much?	Whether ever before in the United States; and if so, when and where?			Whether going to join a relative or friend; and if so, what relative or friend, and his name and complete address.	Ever in prison or almshouse, or supported by charity? If insane, unsupported by charity? If so, which?	Whether a Polygamist.	Whether an Anarchist.	Whether coming by means of any prepaid ticket or by order of any corporation, company, or individual, to labor in the United States.	Condition of Health, Mental and Physical.	Deformed or Crippled. Nature, length of time, and cause.	Height.		Complexion.	Color of—		Marks of Identification.	Place of Birth.		Seaport of Landing.	Date of Landing.	Name of SS.	Date of Examination.
				Yes or No.	If Yes— Year or period of years.	If Yes— Where?								Ft.	Ins.		Hair.	Eyes.		Country.	City or Town.				
1	No	Self	$30	No			No address	No	No	No	No	Good	No	5	2½	Dk	Blk	Bro	Small hole front left ear	Japan	Shizuoka Ken	Victoria	Apr 27/06	Ryojun Maru	Apr 27/06
2	No	Self	$60	No			No address	No	No	No	No	Good	No	5	8½	Dark	Blk	Bro	Scar Bridge of nose	India	Ansar	Vancouver	May 26-06	Montcalm	Apr 27/06
3	No	Self	$50	No			No address	"	"	"	"	Senility	No	5	8	Bro	Blk	Bro	Large mole to left of nose	India	Patiala	Vancouver	May 26-06	Montcalm	Apr 27/06
4	No	Self	160.00	No			Sister— Mrs Margaret Messner Bremerton, Washington	"	"	"	"	Good	No	5	9	Fair	Bro	Gray	None	Sweden	Hernosand	Quebec	June 22-06	Lake Champlain	Apr 28/06
5	No	Self	50.00	No			No address	"	"	"	"	Trachoma	No	5	8	Bro	Blk	Bro	Face pitted	India	Talliana	Victoria	Nov 14-06	Tartar	Apr 29/06
6	No	Self	55.00	No			No address	"	"	"	"	Good	No	5	6½	Bro	Blk	Bro	Mole right temple	India	Machika	Vancouver	Oct 15-06	Emp. Japan	Apr 29/06
7	No	Self	100.00	No.	L. P. C.		Bro-in-law. Henry Otto. 535 D. St. Fresno. (Tourist)	"	"	"	"	Good	No	5	4.	Fair	Bro	Blue	2 pits L. Cheek bone	Austria	Jflora	Quebec	Aug 20.02	Allan Line	April 29. 08.
8	No	Self	70.00	No.	L. P. C.		uncle Mike Hooper 202. G St Fresno.	"	"	"	"	Adnitis	"	5	4	Fair	Bro	Bro	Scars left cheek R. side is swollen	Russia	morgen-town	Quebec	Nov 20.1906	Unknown	April 29. 08.
9	No	Self	45.00	Yes	Trans	New York	Jan 20 1906 Friend. Angelo Meciaco R.F.D No 1 - Box 132. Walla Walla	"	"	"	"	Good	"	6	0	Dark	Bro	Bro	No marks	Italy	Codroipo	New York	Jan 17-06	La Lorraine	April 30 - 08
10	No	Self	50.00	Yes	2 mos 1906	North Yakima Wash.	July 19 1900	"	"	"	"	Good	"	5	2¾	Olive	Blk	Bro	3 moles left Cheek & Neck.	Japan	Sukiu Ken	Seattle	May 4-06	Shinano Maru	April 30 - 08
11	No	Self	56.00	No	A. C. L.		No address Bro. Uttam Singh, D Mill, Portland, Oregon.	"	"	"	Yes	Good	"	5	5	Bro.	Blk	Bro	Mole under right eye	India	Amritsar	Victoria	May 1907	Negro Maru	May 1, 1908
12	No	Self	42.00	No	L. P. C.			"	"	"	No	Good	"	5	5	Bro.	Blk	Bro	Scar on left eyebrow	India	Amritsar	Victoria	May 1907	Shinano Maru	May 1, 1908
13	No	Self	50.00	No			No address	"	"	"	"	Good	"	5	11½	Med	Bro	Blue	None	Sweden	Rejendar	Quebec	July 13, 05	Virginian	May 2, 08.
14	No	Self	40.00	No			No address	"	"	"	"	Good	"	5	6	Olive	Blk	Bro	Scar base left middle finger	Japan	Fukuoka	Victoria	Nov. 1907	Kaga Maru	May 2, 08.
15	No	Self	60.00	No			Sister Margret Hogdins 1415 - 17th Av. Seattle	"	"	"	"	Good	"	5	7½	Fair	light	Blue	None	Sweden	Ofverberg	St John	March 15 1906	Lake Manitoba	May 4-08
16	Yes	Self	80.00	Yes	Trans	New York	May 1906 Intransit.	"	"	"	"	Good	"	5	3	Med	Bro	Bro.	Crossed middle finger R. hand.	Italy	Soleno	New York	May 1906	Unknown	May. 4. 06
17	No	Self	12.00	Yes	Trans	N. Y.	Apl 8. 06	no address	"	"	"	Good	"	5	5½	Dark	Blk	Bro.	None	Italy	Manola	New York	Apl 8-06	Unknown	May. 5. 08
18	Yes	Self	15.00	Yes.	Trans	N. Y.	Mch 30. 07	Intransit	"	"	"	Good	"	5	4	Dark	Gray	Bro	Long scar base none L. thumb	Italy	Manola	New York	July 31-05	Citta di Napoli	May 5. 08
19	No	Self	25.00	Yes	Trans	N. Y.	Jan 3. 05	no address	"	"	"	Good	"	5	6¾	Dark	Bro	Bro	Scar on neck	Italy	Manola	New York	Jan 8. 05	Lombardia	May 5. 08.
20	No	Self	14.00	Yes	Trans	N. Y.	D. C. D. July 31-05	no address	"	"	"	Trachoma	"	5	2	Med	Bro	Blue	Dk Under left hand Vent middle joint	Italy	Manola	New York	July 31-05	Provincia	May 5. 08
21	No	Self	30.00	Yes	Trans	S. Fran.	May. 1900	no address	"	"	"	Good	"	5	5	Olive	Blk	Bro	3 Moles in line ½ L. forehead	Japan	Kanagawa	San Francisco	May 15. 1900	America Maru	May 5. 08.
22	No	Self	75.00	Yes	Trans	New York	May 1906	No address	"	"	"	Good	"	6	0	Fair	Bro	Blue	Scar centre of forehead	Sweden	Kelvek	New York	Mch 1906	Germania	May 5, 06
23	No	Self	20.00	No				No address	"	"	"	Good	"	5	5½	Fair	Light Bro	Blue	Large scar base right thumb	Sweden	Fulkerno	St John	April 10, 07	Champlain Lake	May 5, 06
24	No	Self	125.00	No				No address	"	"	"	Good	"	5	9½	Fair	Bro	Blue	3 dots & 1 bar back of right wrist	Sweden	Boda	St John	April 10, 07	Champlain Lake	May 5, 06
25	No	Self	30.00	No	A. C. L.		Friend. G.O Toro. Camp 1 Jafto Siding - Mont.	"	"	"	Yes.	Good	"	5	8½	Fair	Bro.	Hazel	Mole L. Cheek	Italy	San Lorenzo	Halifax	Mch 17. 07	Dardinian	May. 6. 08
26	No	Self	30.00	Yes	Trans	New York	May 1 1906	Friend. G.O Toro Camp 1 Jafto Siding. Mont.	"	"	Yes	Good	"	5	8½	Fair	Bro	Blue	None	Italy	San Lorenzo	New York	May 5. 06	La Lorraine	May. 6. 08.
27	No	Self	50.00	Yes	Trans	New York	A. C. L. Mch 20 1907	Friend	"	"	Yes	Good	"	5	10	Med	Bro	Bro	None	Italy	Codroipo	New York	Mch 20. 07	Citta di Torino	May. 6. 08
28	No	Self	30.00	Yes	Trans	New York	A. C. L. Apl 27. 1907	Friend	"	"	Yes	Good	"	5	8	Med	Bro	Hazel	None	Italy	Codroipo	New York	Apl 27. 07	La Lorraine	May 6. 08
29	No	Self	50.00	no	Cir. 147		No address	"	"	"	No	Good	"	5	3¾	Olive	Blk	Bro	Brown spot on each temple	Japan	Yamaguchi Ken	Victoria	May 28, 07	Unknown	May 6. 08
30	No	Self	40.00	No			No address	"	"	"	No	Good	"	5	5¼	Olive	Blk	Bro.	Scar end left middle finger	Japan	Wakayama Ken	Victoria	Oct 17. 05	Maru	May. 7. 08

P. Frantis.
INSPECTOR IN CHARGE

CLASS D.

INSTRUCTIONS FOR FILLING ALIEN MANIFESTS.

Column 3 (*Age*).—The return of age in column 3 should be expressed in years or months, the latter applying only to those under 1 year of age.

Column 4 (*Sex*).—The entry in column 4 should be either M (male) or F (female).

Column 5 (*Married or single*).—The entry in column 5 should be either M (married), S (single), Wd (widowed), or D (divorced).

Column 6 (*Calling or occupation*).—The entry in column 6 should describe as accurately as possible the occupation, trade, or profession of each alien arrival, as for example: Civil engineer, stationary engineer, locomotive engineer, mining engineer, brass polisher, steel polisher, iron molder, wood turner, etc., and not simply as engineer, polisher, molder, turner, or other indefinite designations.

A distinction should be made between *farmers* and *farm laborers*, regardless of the amount of money shown, as follows:

A farmer is one who operates a farm, either for himself or others.

A farm laborer is one who works on a farm for the man who operates it.

Aliens intending to pass through and out of the United States should be recorded under head of "occupation" as "in transit," those coming only for a temporary sojourn in the United States, but not intending to pass through in transit, should be classed as "tourists" under head of occupation.

Column 7 (*Able to read and write*).—Column 7 is subdivided and the entries therein should be either Yes—Yes (can read and write), No—No (can neither read nor write), or Yes—No (can read but not write).

Column 8 (*Nationality*).—Column 8 should be construed to mean the country of which immigrant is a citizen or subject.

Column 9 (*Race or people*).—The entry in column 9 should show the race or people as given in list on reverse side of alien manifest.

Special attention should be paid to the distinction between race and nationality. For instance, "France" appearing on a manifest does not necessarily mean "French" by race or people, and similarly, "French" appearing on a manifest does not necessarily mean "France" by nationality. An alien who is Irish, German, or Hebrew by race might properly come under the heading of United Kingdom or any other country by nationality. In this connection the following distinctions should be specially observed:

CUBAN.

The term "Cuban" refers to the Cuban people (not Negroes).

WEST INDIAN.

"West Indian" refers to the people of the West Indies other than Cuba (not Negroes).

SPANISH-AMERICAN.

"Spanish American" refers to the people of Central and South America of Spanish descent.

AFRICAN (BLACK).

"African (black)" refers to the African Negro, whether coming from Cuba or other islands of the West Indies, North or South America, Europe, or Africa. Any alien whose appearance indicates an admixture of Negro blood should be classified under this heading.

ITALIAN (NORTH).

The people who are native to the basin of the River Po in northern Italy (i. e., compartments of Piedmont, Lombardy, Venetia, and Emelia) and their descendants, whether residing in Italy, Switzerland, Austria-Hungary, or any other country, should be classed as "Italian (north)." Most of these people speak a Gallic dialect of the Italian language.

ITALIAN (SOUTH).

The people who are native to that portion of Italy south of the basin of the River Po (i. e., compartments of Liguria, Tuscany, the Marches, Umbria, Rome, the Abruzzi and Molise, Campania, Apulia, Basilicata, Calabria, Sicily, and Sardinia) and their descendants, should be classed as "Italian (south)."

Column 10 (*Last permanent residence*).—The entries in column 10 should show the *country and city or town* of last permanent residence. It is important for statistical purposes that country of last permanent residence independent of country of temporary residence, nationality, or race be shown.

Aliens who are permanent residents of the United States and are returning from a visit abroad should be recorded on manifests as United States for country of last permanent residence.

Column 11 (*Name and complete address of nearest relative or friend in country whence alien came*).—The entry in column 11 should give name and address of such relative. If no such relative living, give name and address of friend.

Column 12 (*Final destination*).—The entry in column 12 should show definitely the place (city or town) of final destination if within the United States; country, if outside the United States.

Column 14 (*Whether having a ticket to such final destination*).—The entry in column 14 should be either Yes (ticket) or No (no ticket).

Column 15 (*By whom was passage paid*).—The entry in column 15 should show definitely by whom passage was paid, as self; husband, father, brother, or other relative; friend; steamship company, etc.

Column 16 (*Whether in possession of $50, and if less, how much*).—The entry in column 16 should give in each case (individual or family) the exact amount of money shown.

Money brought by the head of a family should not be divided among the several members of the family.

Column 17 (*Whether ever before in the United States; and if so, when and where*).—The entries in column 17 should show whether or not (Yes or No) in the United States before; and if so, the year (or period of years), place, and date of last departure from the United States; as 1894–97; Philadelphia; Dec. 6, 1897.

Column 18 (*Going to join relative or friend; and if so, what relative or friend*).—The entry in column 18 should show whether going to join either a relative or friend; and if so, what relative or friend, with name and complete address.

Columns 19 to 33.—The answers in these columns should be complete, as indicated by the several headings.

15

LIST OF RACES OR PEOPLES.

African (black).
Armenian.
Bohemian.
Bosnian.
Bulgarian.
Chinese.
Croatian.
Cuban.
Dalmatian.
Dutch.
East Indian.
English.
Finnish.
Flemish.
French.
German.
Greek.
Hebrew.
Herzegovinian.
Irish.
Italian (North).
Italian (South).
Japanese.
Korean.
Lithuanian.
Magyar.
Mexican.
Montenegrin.
Moravian.
Pacific Islander.
Polish.
Portuguese.
Roumanian.
Russian.
Ruthenian (Russniak).
Scandinavian (Norwegians, Danes, and Swedes).
Scotch.
Servian.
Slovak.
Slovenian.
Spanish.
Spanish-American.
Syrian.
Turkish.
Welsh.
West Indian.

DO NOT USE

Form 1—Canada.

WHEN USED RETURN TO 233 ST. ANTOINE ST., MONTREAL, AT END OF EACH MONTH

Department of Commerce and Labor
IMMIGRATION SERVICE

LIST OR MANIFEST OF ALIEN PASSENGERS APPLYING FOR ADMISSION

Required by the regulations of Secretary of Commerce and Labor of the

SHEET NO. 12 11—1594

PORT OF VANCOUVER, B. C.

1	2		3	4	5	6	7		8	9	10		11	12	
No. on List.	NAME IN FULL. Family Name.	Given Name.	Age. Yrs.	Mos.	Sex. Married or Single.	*Calling or Occupation.	Able to— Read.	Write.	Nationality. (Country of which citizen or subject.)	†Race or People.	Last Permanent Residence. Country.	City or Town.	The name and complete address of nearest relative or friend in country whence alien came.	Final Destination. State.	City or Town.
1	Kornberger	Stephen	34		m s	Barber	yes	yes	Austria	German	Canada	Vancouver, B.C.	Mother, Rosalia Amrit, Eckegg, Austria.	Calif.	San Francisco
2	Field	William	30		m s	Painter	yes	yes	England	English	Canada	Moose Jaw.	Father, Thomas Field, Willis Road Hills Bromgle, Sheffield, Eng.	Ill.	La Salle
3	Hernaw		27		m m	Servant	yes	yes	India	E. Indian	Canada	Vanc. B.C.	Wife, Pertab Kur, Vil. Kalahan P.O. Kalahan, Trozpur	Wash.	Seattle
4	Ritonsky	Veronica	37		F. S	Domestic	yes	yes	Austria	German	Canada	Vancouver BC	Mother, Anna Ritonsky, Vil Malatzky Prov. Lemberg, Austria	Cal.	San Francisco
5	Haller	Emil	24		m s	Barber	yes	yes	Switzerland	German	Canada	Montreal	Father, Rudolph Haller, Rainach Canton Argovia, Switzerland	Wash.	Seattle
6	Haller	Hans	21		m s	Barber	yes	yes	Switzerland	German	Canada	Montreal	Father, Rudolph Haller, Rainach Canton Argovia, Switzerland	Wash.	Seattle
7	Ida	Kane	27		F m	Wife	yes	yes	Japan	Japanese	Canada	Vancouver	Husband, Michia Ida, 749 Powell St. Vancouver, B.C.	Wash.	Seattle
8	Bjornson	Freeman	21		m s	Laborer	yes	yes	Iceland	Scandinavian	Canada	Swan River Man.	Mrs. Florida Bjornson, Reykir, Iceland	Wash.	Seattle
In Transit	Zenata	Ferdinando	29		m m	Laborer	yes	yes	Italy	No. Italian	Canada	Vancouver	Wife, Elinor Zenato, Castrolibra Treviso, Italy		Italy
In Transit	Calligani	Dominico	29		m m	Laborer	yes	yes	Italy	No Italian	Canada	Vancouver	Wife, Giovanna Calligan, Castagnole Treviso, Italy		Italy
In Transit	Zenata	Guelio	30		m m	Laborer	yes	yes	Italy	Nor Italian	Canada	Vancouver	Wife, Amabile Zenata, Castagnole Treviso, Italy		Italy
In Transit	Zenata	Cesare	28		m m	Laborer	yes	yes	Italy	Nor Italian	Canada	Vancouver	Wife, Giovanna Zenata, Castagnole Treviso, Italy		Italy
In Transit	Zenata	Carlolo	26		m s	Laborer	yes	yes	Italy	Nor Italian	Canada	Vancouver	Father, Giovanni Zenata, Castagnole Treviso, Italy		Italy
In Transit	Conti	Vitro	30		m m	Laborer	yes	yes	Italy	Nor Italian	Canada	Vancouver	Wife, Giuseppina Conton, Castagnole Treviso, Italy		Italy
In Transit	Levine	Charles	26		m s	Laborer	yes	yes	Sweden	Scandinavian	Canada	Kimberley, B.C.	Father, Peter Levine, Brandbors, Sweden		Sweden
In Transit	Adami	Giuseppe	23		m s	Laborer	yes	yes	Italy	Nor. Italian	Canada	Vancouver	Father, Giovanni Adami, Vilpago Prov. Treviso, Italy		Italy
17	Crespan	Giuseppe	20		m s	Miner	yes	yes	Italy	Nor Italian	Canada	Vancouver	Father, Alfonso Crespan, City of Treviso Prov. Treviso, Italy	Mont.	Boulder
18	Deja		45		m s	Laborer	yes	yes	India	E. Indian	Canada	Vancouver	Bro. Mastrap Singh, Vil. Thalliban P.O. Thalliban, Umballa.	Alaska	Douglas Isl.
19	Trager	Frida	39		F Wd	Domestic	no	no	Russia	Hebrew	Canada	Winnepeg	Bro. Salomon L. Grunzo, Rigan near Warsaw, Palais	Wash	Seattle
Debarred 20	Johnson	John	27		m s	Laborer	Yes	Yes	Sweden	Scand	Canada	Field B.C.	Father, Lars Johnson, Kristofta #8 Wallekra, Sweden	Wash	Seattle
Debarred 21	Raineri	Vincenzo	40		m m	Laborer	No	No	Italy	S. Italian	Canada	Vancouver BC	Wife, Oliva Raineri, Ardore Prov. Regio Calabria, Italy	Wyo.	Rock Springs
22	Napoli	Bruno	22		m s	Laborer	no	no	Italy	S. Italian	Canada	Vancouver BC	Father, Giuseppe Napoli, Ardore Prov. Regio di Calabria	Wyo	Rock Spring.
23	Gemonde	Dominico	19		m s	Laborer	no	no	Italy	S. Italian	Canada	Vancouver BC	Father, Vincenzo Gemonde, Ardore Regio di Calabria	Wyo.	Rock Spring.
In Transit	Jansen	Joseph P.	28		m m	Bar Keeper	yes	yes	Denmark	Scandinavian	Canada	Vancouver	Father, S.P. Jansen, Alnus. Denmark	Denmark	
In Transit 25	Jansen	Marie Mrs	27		F m	Wife	yes	yes	Denmark	Scandinavian	Canada	Vancouver BC	Father, Mets Nelsen, Alnus Denmark	Denmark	
In Transit 26	Jansen	William	3	9	m s	none	no	no	Denmark	Scandinavian	Canada	Vancouver BC	Grandfather as above	Denmark	
Debarred 27	Lal		27		m s	Laborer	no	no	India	E. Indian	Canada	Vancouver	Bro. Indra, Sankura Vil, Amiche P.O. Chala P.O., Ahoke dist.	Ore	Portland
28	Bela		26		m m	Laborer	yes	yes	India	E. Indian	Canada	Vancouver.	Bro. Gyala Singh. Vil. Disan P.O. Bisakala. Hoshiapur.	Wash	Seattle
Debarred 29	Asakura	Kyutaro	38		m m	Laborer	yes	yes	Japan	Japanese	Canada	Zambiar Sd.	Wife, Taka Asakura, Katauraga Mura Chikujo Gun, Fukuoka Ken	Wash	Seattle
30	Monard	Frank	22		m s	Cook	yes	yes	France	French	Canada	Vancouver, B.C.	Father, John Monard, New-castle-on-Tyne, England	Wash	Seattle

NOT USED

CLASS D.

*Insert here the words "Citizen of the United States," "Subject of Great Britain," or "Subject of Germany."

†"Race or People" is to be determined by the stock from which aliens sprang and the language they speak. List of races will be found on back of this sheet.

x Primary Insp. Hunter

NO PASSENGER WHO ARRIVED AT A CANADIAN OCEAN PORT FROM A FOREIGN SEAPORT WITHIN ONE YEAR OF DATE OF EXAMINATION MAY BE MANIFESTED ON THIS SHEET.

TO THE UNITED STATES FROM FOREIGN CONTIGUOUS TERRITORY

United States, under Act of Congress approved February 20, 1907

MONTH OF May 21st, 1908

Class "D"

85

(OVER.)

11—1504

No. on List	13 Whether having a ticket to such final destination.	14 By whom was passage paid? (Whether alien paid his own passage, whether paid by any other person, or by any corporation, society, municipality, or government.)	15 Whether in possession of $50, and if less, how much?	16 Whether ever before in the United States; and if so, when and where? If Yes— Yes or No.	Year or period of years.	Where?	Date of last departure from U. S.	17 Whether going to join a relative or friend; and if so, what relative or friend, and his name and complete address.	18 Even in place of a landowner or land-holder, or otherwise, has sufficient means to support himself and family if he has them?	19 Whether a Polygamist.	20 Whether an Anarchist.	21 Whether coming by means of any offer, solicitation, promise, or agreement, express or implied, to labor in the United States.	22 Condition of Health, Mental and Physical.	23 Deformed or Crippled. Nature, length of time, and cause.	24 Height. Ft.	Ins	25 Complexion.	26 Color of— Hair.	Eyes.	27 Marks of Identification.	28 Place of Birth. Country.	City or Town.	29 Seaport of Landing.	30 Date of Landing.	31 Name of SS.	32 Date of Examination.	33
1	No	self	50.00	No				No address	No	No	No	No	Good	No	5	9	Fair	Bro	Blue	None	Austria	Eszegg	Halifax	23.07	Victorian	May 7.08	
2	No	Self	125.00	No				Bros. Herbert Field & Mr. Edgar La Dalle.	"	"	"	"	Good	"	5	7	Fair	Bro	Bro.	Mole R. Cheek	England	Sheffield	St. John	16.07 mch	Ep. Ireland	May 8.08	
3	No	Self	50.00	No				With employer T. E. Brady Northern Hotel, Seattle.	"	"	"	"	Good	"	5	11½	Brg	Blk	Bro.	Large Scar back L. hand	India	Trongan	Viet	14.06 nov	Tartar	May 9.08	
4	No	Self	100.00	No				Fr. Frieda Knoop San Francisco	"	"	"	"	Good	"	5	5¾	Fair	light	Blue	None	Entered at San Francisco 1908 via S.S. Umatilla	Austria	Malatzky	Halifax	23.07 mch	Victorian	May 11.08	
5	No	Self	150.00	No				No address	"	"	"	"	Good	"	5	6	Fair	Bro	Hazel	Groupe moles left cheek 2 moles hand	Switzerland	Reinach	Quebec	may 11-07	Parisian	May 11.08	
6	No	Self	200.00	No				No address	"	"	"	"	Good	"	5	8	Fair	Bro	Hazel	R ear	Switzerland	Reinach	Quebec	may 11-07	Parisian	May 11.08	
7	No	Husband	50.00	Yes	Trans	Seattle	Dec 28/07	Bro. 1003 Jackson St. Seattle	"	"	"	"	Good	"	5	7	Fair	Blk	Blk	Bro	None	Japan	Kanagawa	Victoria	14/06 May	Tango Maru	May 11/08	
8	No	Self	30.00	No				No address	"	"	"	"	Good	"	5	6	Fair	Light	Blue	None	Scotland	Akrens.	Quebec.	may 22.06	Sicilian	May 12.08	
9	Yes	Self	50.00	Yes	Trans	N.Y.	Mch 05	Unknown.	"	"	"	"	Good	"	5	8¼	Med	Bro	Blue	None	Italy	Castagnola	N. York	March 1905	Unknown	May 12.08	
10	Yes	Self	200.00	Yes	Trans	N.Y.	Mch 05	Unknown.	"	"	"	"	"	"	5	9½	Med	Bro	Hazel	None	Italy	Castagnola	N. York	mch 1905	Unknown	May 12.08	
11	Yes	Self	50.00	Yes	Trans	N.Y.	Jan. 05	Unknown.	"	"	"	"	Good	"	5	11	Med	Bro	Hazel	None	Italy	Castagnola	Newyork	Jan 1905	Unknown	May 12.08	
12	Yes	Self	250.00	Yes	Trans	N.Y.	Jan. 05	Unknown	"	"	"	"	Good	"	5	10	Med	Bro	Hazel	None	Italy	Castagnoli	N.Y.	Jan 1905	Unknown	May 12.08	
13	Yes	Self	60.00	Yes	Trans	N.Y.	Jan. 05	Unknown	"	"	"	"	Good	"	6	—	Med	Bro	Blue	None	Italy	Castagnoli	N.Y.	Jan 1905	Unknown	May 12.08	
14	Yes	Self	24	Yes	Trans	N.Y.	Jan 05	Unknown	"	"	"	"	Good	"	5	9	Med	Bro	Bro	None	Italy	Castagnoli	N.Y.	Jan 1905	Unknown	May 12.08	
15	No	Self	800.00	No				9 months	"	"	"	"	Good	"	5	8½	Med	Bro	Blue	None	Sweden	Strandbro	Quebec	June 1901	Unknown	May 13/08	
16	Yes	Self	100.00	Yes	Trans	N.Y.	Feb 17 1906	Unknown	"	"	"	"	Good	"	5	6	Med	Bro	Bro	Mole R. Chin	Italy	Volpago	N.Y.	Feb 17.06	Citta di Napoli	May 13.08	
17	No	Self	50.00	Yes	Trans	N.Y.	Feb 19 07	No address	"	"	"	"	Good	"	5	9½	Med	Bro	Bro	None	Italy	Treviso	N.Y.	Feb 19.07	Buenos aires	May 13.08	
18	No	Self	270.00	No				No address.	"	"	"	"	Good	"	5	9	Bro	Blk	Bro	3 Scars under R. eye	India	Umballa	Vancr	aug 31.06	Tartar	May 13.08	
19	No	Self	50	No				No address	"	"	"	"	Good	"	4	8	Med	Bro	Hazel	None	Poland	Ruzan	St John	Apr 4.3/07 ap	Ireland	May 13/08	
20	No	Self		Yes.	1906	D. C. D.	H. K.	No Address	"	"	"	"	Trachoma	"	5	9	Fair	Light	Blue	None Pit center	Sweden	Kirstofta	N. Y.	6/06	Baltic	May 14/08	
21	No	Self	2	Yes	1895	D. C. D.	Pittsburg	19	Care of Dominic Raineri Rock Springs Wyo	"	"	"	Trachoma	"	5	11½	Dark	Blk	Bro	of forehead	Italy	Ardore	N. Y.	may 26/98	Liguria	May 14/08	
22	No	Self	70.00	Yes	Trans	N.Y.	May 27 1903.	Cousin Jimi Romeo. Rock Springs Wyo.	"	"	"	"	Good	"	5	3¼	Dk	Dk Br	Bro.	None	Italy	Ardore	N.Y.	may 27.03	Liguria	May. 15.08	
23	No	Self	60.00	Yes	Trans	N.Y.	April 18 1906	No address	"	"	"	"	Good	"	5	7	Fair	Lt Br.	Blue	Scar Bridge nose	Italy	Ardore	N.Y.	April 18.06	Citta di Napoli	May. 15.08	
24	Yes	Self	175	No				Intransit	"	"	"	"	Good	"	5	8	Fair	light	Blue	None	Denmark	Aalus	Quebec	Sept 9.05	Virginian	May. 15.08	
25	Yes	Husband		No				Intransit	"	"	"	"	Good	"	5	4	Fair	Light	Blue	None	Denmark	Aalus	Quebec	Sept 9.05	Virginia	May. 15.08	
26	Yes	Father		No				Intransit	"	"	"	"	Good	"	—	—	Fair	light	Blue	None	Denmark	Aalus	Quebec	Sept 9.05	Virginia	May. 15.08	
27	No	Self	50	No	L. P. C.			No address	"	"	"	"	Good	"	6	0	Bro	Blk	Bro	Scar near rt corner mouth	India	Lahore	Vancr	Aug 11/06	Montenegro	May 15/08	
28	No	Self	161.00	No				No address	"	"	"	"	Good	"	5	9½	Bro	Blk	Bro	Pit under R. eye brow	India	Hoshiarpur	Vancr	Nov 14.06	Tartar	May. 16.	
29	No	Self	31.00	Yes	1900 6 1906 1907	D. C. D.	Seattle	April 1906	Cousin Sotaro Yoshio address Unknown.	"	"	"	Tertiary Syphilis	"	5	2	Olive	Blk	Bro	Prominent upper teeth. Nostrils eaten away	Japan	Fukuoka	Victoria	12-1900 mch	Glengyle	May 16/08	
30	No	self	50.00	Yes	1906	Seattle		April 1906	no address	"	"	"	Good	"	5	7½	Fair	Bro	Bro	None	France	Havre	Halifax	1906 Nov	Bavarian	May 16	

P. L. Prentis
INSPECTOR IN CHARGE

CLASS D.

INSTRUCTIONS FOR FILLING ALIEN MANIFESTS.

Column 3 (*Age*).—The return of age in column 3 should be expressed in years or months, the latter applying only to those under 1 year of age.

Column 4 (*Sex*).—The entry in column 4 should be either M (male) or F (female).

Column 5 (*Married or single*).—The entry in column 5 should be either M (married), S (single), Wd (widowed), or D (divorced).

Column 6 (*Calling or occupation*).—The entry in column 6 should describe as accurately as possible the occupation, trade, or profession of each alien arrival, as for example: Civil engineer, stationary engineer, locomotive engineer, mining engineer, brass polisher, steel polisher, iron molder, wood turner, etc., and not simply as engineer, polisher, molder, turner, or other indefinite designations.

A distinction should be made between *farmers* and *farm laborers*, regardless of the amount of money shown, as follows:

A farmer is one who operates a farm, either for himself or others.

A farm laborer is one who works on a farm for the man who operates it.

Aliens intending to pass through and out of the United States should be recorded under head of occupation as "in transit;" those coming only for a temporary sojourn in the United States, but not intending to pass through in transit, should be classed as "[illegible] under head of occupation.

Column 7 (*Able to read and write*).—Column 7 is subdivided and the entries therein should be either Yes—Yes (can read and write), No—No (can neither read nor write), or Yes—No (can read but not write).

Column 8 (*Nationality*).—Column 8 should be construed to mean the country of which immigrant is a citizen or subject.

Column 9 (*Race or people*).—The entry in column 9 should show the race or people as given in list on reverse side of alien manifest.

Special attention should be paid to the distinction between race and nationality. For instance, "France" appearing on a manifest does not necessarily mean "French" by race or people, and similarly, "French" appearing on a manifest does not necessarily mean "France" by nationality. An alien who is Irish, German, or Hebrew by race might properly come under the heading of United Kingdom or any other country by nationality. In this connection the following distinctions should be specially observed:

CUBAN.

The term "Cuban" refers to the Cuban people (not Negroes).

WEST INDIAN.

"West Indian" refers to the people of the West Indies other than Cuba (not Negroes).

SPANISH-AMERICAN.

"Spanish American" refers to the people of Central and South America of Spanish descent.

AFRICAN (BLACK).

"African (black)" refers to the African Negro, whether coming from Cuba or other islands of the West Indies, North or South America, Europe, or Africa. Any alien whose appearance indicates an admixture of Negro blood should be classified under this heading.

ITALIAN (NORTH).

The people who are native to the basin of the River Po in northern Italy (i. e., compartments of Piedmont, Lombardy, Venetia, and Emelia) and their descendants, whether residing in Italy, Switzerland, Austria-Hungary, or any other country, should be classed as "Italian (north)." Most of these people speak a Gallic dialect of the Italian language.

ITALIAN (SOUTH).

The people who are native to that portion of Italy south of the basin of the River Po (i. e., compartments of Liguria, Tuscany, the Marches, Umbria, Rome, the Abruzzi and Molise, Campania, Apulia, Basilicata, Calabria, Sicily, and Sardinia) and their descendants, should be classed as "Italian (south)."

Column 10 (*Last permanent residence*).—The entries in column 10 should show the *country and city or town* of last permanent residence. It is important for statistical purposes that country of last permanent residence independent of country of temporary residence, nationality, or race be shown.

Aliens who are permanent residents of the United States and are returning from a visit abroad should be recorded on manifests as United States for country of last permanent residence.

Column 11 (*Name and complete address of nearest relative or friend in country whence alien came*).—The entry in column 11 should give name and address of such relative. If no such relative living, give name and address of friend.

Column 12 (*Final destination*).—The entry in column 12 should show definitely the place (city or town) of final destination if within the United States; country, if outside the United States.

Column 14 (*Whether having a ticket to such final destination*).—The entry in column 14 should be either Yes (ticket) or No (no ticket).

Column 15 (*By whom was passage paid*).—The entry in column 15 should show definitely by whom passage was paid, as self; husband, father, brother, or other relative; friend; steamship company, etc.

Column 16 (*Whether in possession of $50, and if less, how much*).—The entry in column 16 should give in each case (individual or family) the exact amount of money shown.

Money brought by the head of a family should not be divided among the several members of the family.

Column 17 (*Whether ever before in the United States; and if so, when and where*).—The entries in column 17 should show whether or not (Yes or No) in the United States before; and if so, the year (or period of years), place, and date of last departure from the United States; as 1894–97; Philadelphia; Dec. 6, 1897.

Column 18 (*Going to join relative or friend; and if so, what relative or friend*).—The entry in column 18 should show whether going to join either a relative or friend; and if so, what relative or friend, with name and complete address.

Columns 19 to 33.—The answers in these columns should be complete, as indicated by the several headings.

LIST OF RACES OR PEOPLES.

African (black).
Armenian.
Bohemian.
Bosnian.
Bulgarian.
Chinese.
Croatian.
Cuban.
Dalmatian.
Dutch.
East Indian.
English.
Finnish.
Flemish.
French.
German.
Greek.
Hebrew.
Herzegovinian.
Irish.
Italian (North).
Italian (South).
Japanese.
Korean.
Lithuanian.
Magyar.
Mexican.
Montenegrin.
Moravian.
Pacific Islander.
Polish.
Portuguese.
Roumanian.
Russian.
Ruthenian (Russniak).
Scandinavian (Norwegians, Danes, and Swedes).
Scotch.
Servian.
Slovak.
Slovenian.
Spanish.
Spanish-American.
Syrian.
Turkish.
Welsh.
West Indian.

NOT USED

Form 1—Canada.

WHEN USED RETURN TO 233 ST. ANTOINE ST., MONTREAL, AT END OF EACH MONTH

Department of Commerce and Labor
IMMIGRATION SERVICE

LIST OR MANIFEST OF ALIEN PASSENGERS APPLYING FOR ADMISSION

Required by the regulations of Secretary of Commerce and Labor of the

SHEET NO. 13 11—1594

PORT OF Vancouver B.C.

1 No. on List.	2 NAME IN FULL. Family Name.	Given Name.	3 Age. Yrs.	Mos.	4 Sex.	5 Married or Single.	6 *Calling or Occupation.	7 Able to— Read.	Write.	8 Nationality. (Country of which citizen or subject.)	9 †Race or People.	10 Last Permanent Residence. Country.	City or Town.	11 The name and complete address of nearest relative or friend in country whence alien came.	12 Final Destination. State.	City or Town.
1	Kobayashi	Rikichi	31		M	M	Laborer	No	No	Japan	Japanese	Canada	Vancouver	Wife, Hide Kobayashi, 1883 Imura, Asa Gun, Hiroshima Ken, Japan	Cal.	Sacramento
2	Uday Ram		26		M	M	Merchant	Yes	Yes	India	E. Indian	Canada	Millside, B.C.	Father, Lunga Ram, Vill. Raikot P.O. Raikot, Ludhiana, India	Wash	Bellingham
3	Maruda	Soroku	31		M	Wd.	Laborer	Yes	Yes	Japan	Japanese	Canada	Vancouver, B.C.	Bro., Kumaji Maruda, 6 Nagasakiku, Hiroshima-mura, Asa-gun, Hiroshima Ken, Japan	Wash	Seattle
4	Honrani	Oscar	24		M	S	Laborer	Yes	Yes	Sweden	Scandinavian	Canada	Vancouver, B.C.	No relatives Katerina Ulander, Mother, Skarde, Sweden.	Wash	Seattle
5	Ulander	John	23		M	S	Laborer	Yes	Yes	Sweden	Scandinavian	Canada	Vancouver, B.C.		Wash	Seattle
6	Bancroft	James	20		M	S	Waiter	Yes	Yes	Greece	Greek	Canada	Vancouver, B.C.	Father, Jos. Bancroft, Skala, Greece.	Wash	Seattle
Debarred	Inouye	Kanekichi	19		M	S	Laborer (Working Student)	Yes	Yes	Japan	Japanese	Canada	Vancouver B.C.	Father Rinkichi Inouye, 123 Imura-mura Imura, Kumage Gun, Yamaguchi Ken, Japan	Wash	Seattle
8	Kamada	Asajiro	37		M	S	Waiter	Yes	Yes	Japan	Japanese	Canada	Cranbrook B.C.	Father, Seibei Kamada, 90 Ota Neda Imura, Takata Gun, Shimoka Ken, Japan	Wash	Seattle
9	Kapur		28		M	S	Laborer	Yes	Yes	India	E. Indian	Canada	Vancouver B.C.	Bro. Nagena, Mst Tanagri P.O. Gobgwara Umballa	Alaska	Juneau
Debarred	Borfecchia	Ettore	18		M	S	Laborer	Yes	Yes	Italy	North Italian	Canada	Vancouver, B.C.	Father, Ernesto Borfecchia, Sant Cartoamo, Marche, Italy	Alaska	Juneau
Debarred	Mattiuzzi	Antonio	27		M	M	Laborer	Yes	Yes	Italy	North Italian	Canada	Vancouver, B.C.	Wife, Rosa Mattiuzzi, Teodolfo, Udine, Italy	Alaska	Juneau
In Transit	Speahar	Frank	23		M	S	Laborer	Yes	Yes	Austria	Slovenian	Canada	Moyie B.C.	Father, John Speahar, Sabetryh, P.O. Wainitz, Austria	Canada	
13	Pressacco	Ermenegildo	29		M	M	Laborer	Yes	Yes	Italy	N. Italian	Canada	Vancouver	Wife, Mrs Emilia Pressacco, Sedegliano, Province Udine, Italy	Alaska	Treadwell
In Transit	Bettiol	Silvio	28		M	M	Laborer	Yes	Yes	Italy	N. Italian	Canada	Vancouver	Wife, Mrs Asunta Bettiol, Spavera Province Treviso, Italy	Italy	
In Transit	Stin	Giovanni	39		M	M	Laborer	No	No	Italy	N. Italian	Canada	Vancouver	Wife, Luigia Stin, Spavera Province Treviso, Italy	Italy	
In Transit	Bassan	Giuseppe	42		M	M	Laborer	Yes	Yes	Italy	N. Italian	Canada	Vancouver	Wife, Virginia Bassan, Spavera Province Treviso, Italy	Italy	
17	NOT USED															
18	NOT USED															
19	NOT USED															
20	NOT USED															
21	NOT USED															
22	NOT USED															
23	NOT USED															
24	NOT USED															
25	NOT USED															
26	NOT USED															
27	NOT USED															
28	NOT USED															
29	NOT USED															
30	NOT USED															

CLASS B. 16

[redacted]

† "Race or People" is to be determined by the stock from which aliens sprang and the language they speak. List of races will be found on back of this sheet.

* Primary Insp. B.A. Kent

NO PASSENGER WHO ARRIVED AT A CANADIAN OCEAN PORT FROM A FOREIGN SEAPORT WITHIN ONE YEAR OF DATE OF EXAMINATION MAY BE MANIFESTED ON THIS SHEET.

TO THE UNITED STATES FROM FOREIGN CONTIGUOUS TERRITORY

United States, under Act of Congress approved February 20, 1907

MONTH OF May 24th, 1908 Class D.

86

(OVER.)

11—1504

13	14	15	16	17			18	19	20	21	22	23	24	SUPPLEMENTAL INFORMATION REQUIRED BY NATURALIZATION ACT APPROVED JUNE 29, 1906.				SUPPLEMENTAL INFORMATION REQUIRED BY IMMIGRATION REGULATIONS.			
														25	26	27	28	29		30	31	32	33
No. on List.	Whether having a ticket to such final destination.	By whom was passage paid? (Whether alien paid his own passage, whether paid by any other person, or by any corporation, society, municipality, or government.)	Whether in possession of $50, and if less, how much?	Whether ever before in the United States; and if so, when and where?			Whether going to join a relative or friend; and if so, what relative or friend, and his name and complete address.	Ever in prison or almshouse, or institution for care and treatment of the insane? Supported by charity? If a ticket?	Whether a Polygamist.	Whether an Anarchist.	Whether coming by reason of any offer, solicitation, promise, or agreement to perform labor in the United States.	Condition of Health, Mental and Physical.	Deformed or Crippled. Nature, length of time, and cause.	Height.		Complexion.	Color of—		Marks of Identification.	Place of Birth.		Seaport of Landing.	Date of Landing.	Name of SS.	Date of Examination.
				Yes or No.	If Yes— Year or period of years.	If Yes— Where?								Ft.	Ins		Hair.	Eyes.		Country.	City or Town.				
1	No	Self	100		1899 Arizona Act. 1902 California		Sambo Hotel [illegible] St. Sacramento Cal.	No	No	No	No	Good	Deformity fingers R. hand 10 years accident	5	2	Olive	Blk	Brn	Deformity fingers R. hand	Japan	Hiroshima Ken	Nanio	Apr. 28-07	Empress of China	May 19-08
2	No	Self	100		1899 Washington, Dec		Rabbi Rosenblum, 535 High St., Bellingham, Wash	"	"	"	"	Good	"	5	4	Brn	Blk	Brn	None	India	Ludhiana	Nanio	Sept. 21-05	Empress of India	May 20,08
3	No	Rel	60				No address	"	"	"	"	Good	"	5	1	Olive	Blk	Brn	Scar end right little finger	Japan	Hiroshima	Nanio	Feb. 20,06	Athenian	May 20,08
4	No	Self	190				No address	"	"	"	"	Good	"	5	4	Fair	Brn	Blue	None	Sweden	Lusdal	Quebec	May 13,06	Empress of Britain	May 21,08
5	No	[illegible]	320				No address	"	"	"	"	Good	"	6	1/2	Fair	Brn	Blue	None	Sweden	Staadi	Montreal	May 20,03	Dominion	May 21,08
6	No	[illegible]	26		1898 New York Sept. 1906 Seattle, Wash Apr.		No address	"	"	"	"	Good		5	7	Med	Brn	Brn	None	Greece	Sparta	New York	1898	Unknown	May 21,08
7	[illegible]	[illegible]	[illegible]				Japanese Methodist (illegible) Seattle	"	"	"	"	Good		5	3	Olive	Blk	Brn	None	Japan	Yamaguchi Ken	Nishiyama	July 1-03	Akimaru	May 22-08
8	Yes	Self	176		Pacific Coast		Tourist	"	"	"	"	Good	"	5	3 1/2	Olive	Blk	Brn	Scar left cheek bone	Japan	Shizuoka Ken	San Francisco	Jan 1-1900	Lucia	May 22-08
9	[illegible]	[illegible]	[illegible]				No address	"	"	"	"	Good	"	5	6	Brn	Blk	Brn	Scar near forehead under	India	Umballa	Nanio	Aug 21-06	Montcalm	May 22-08
10	No	[illegible]	21	Yes	Trans New York Mar. 1902 Michigan		Friend, Luigi Jennah, Alaska	"	"	"	Apr.	Good	"	5	5 1/2	Med	Brn	Blue	Scar back left hand	Italy	Teotanyo	New York	Raw May 28,05	Unknown	May 22,08
11	No	Self	[illegible]	Yes	Trans New York 1902 Michigan	Mar.	Friend, Luigi Jennah, Alaska	"	"	"	No	Diarrhoea	"	5	4	Dark	Brn	Hazel	Very large scar brown left	Italy	Teodrofo	New York	Mar. 23,07	Citta di Torino	May 22,08
12	No	[illegible]	[illegible]			Mar	[illegible]	"	"	"	"	Good	"	5	5 1/2	Med	Brn	Brn	None	Austria	Sabetzyh	New York	June 1902	Unknown	May 23-08
13	No	[illegible]	6	Yes	Trans [illegible]	Mar	No address	"	"	"	"	Good	"	5	10	Dark	Blk	Brn	Large scar corner L. eyebrow	Italy	Sedigliano	New York	Mar 1906	Unknown	May 23-08
14	Yes	[illegible]	45	Yes	Trans [illegible]	Mar 1902	[illegible]	"	"	"	"	Good	"	5	6 1/2	Fair	Light	Brn	None	Italy	Scavera	New York	Mar 6-06	Citta di Torino	May 23-08
15	Yes	[illegible]	30	Yes	Trans N.Y.	Apr.		"	"	"	"	Good	"	5	8	Dark	Blk	Brn	None	Italy	Scavera	New York	Apr 2-07	Brasile	May 23-08
16	Yes	[illegible]	6	Yes	Trans [illegible]	Apr 1907		"	"	"	"	Good		5	8 1/2	Fair	Bro	Brn	None	Italy	Scavera	New York	Apr 2-07	Brasile	May 23-08
17																									
18																									
19																									
20																									
21																									
22																									
23																									
24																									
25																									
26																									
27																									
28																									
29																									
30																									

A. C. L.
D. C. D.

Cir. 147

P. H. Daniels
INSPECTOR IN CHARGE

CLASS D.

INSTRUCTIONS FOR FILLING ALIEN MANIFESTS.

Column 3 (Age).—The return of age in column 3 should be expressed in years or months, the latter applying only to those under 1 year of age.

Column 4 (Sex).—The entry in column 4 should be either M (male) or F (female).

Column 5 (Married or single).—The entry in column 5 should be either M (married), S (single), Wd (widowed), or D (divorced).

Column 6 (Calling or occupation).—The entry in column 6 should describe as accurately as possible the occupation, trade, or profession of each alien arrival, as for example: Civil engineer, stationary engineer, locomotive engineer, mining engineer, brass polisher, steel polisher, iron molder, wood turner, etc., and not simply as engineer, polisher, molder, turner, or other indefinite designations.

A distinction should be made between *farmers* and *farm laborers*, regardless of the amount of money shown, as follows:

A farmer is one who operates a farm, either for himself or others.

A farm laborer is one who works on a farm for the man who operates it.

Aliens intending to pass through and out of the United States should be recorded under head of occupation as "in transit;" those coming only for a temporary sojourn in the United States, but not intending to pass through in transit, should be classed as "to

Column 7 (Able to read and write).—Column 7 is subdivided and the entries therein should be either Yes—Yes (can read and write), No—No (can neither read nor write), or Yes—No (can read but not write).

Column 8 (Nationality).—Column 8 should be construed to mean the country of which immigrant is a citizen or subject.

Column 9 (Race or people).—The entry in column 9 should show the race or people as given in list on reverse side of alien manifest.

Special attention should be paid to the distinction between race and nationality. For instance, "France" appearing on a manifest does not necessarily mean "French" by race or people, and similarly, "French" appearing on a manifest does not necessarily mean "France" by nationality. An alien who is Irish, German, or Hebrew by race might properly come under the heading of United Kingdom or any other country by nationality. In this connection the following distinctions should be specially observed:

CUBAN.

The term "Cuban" refers to the Cuban people (not Negroes).

WEST INDIAN.

"West Indian" refers to the people of the West Indies other than Cuba (not Negroes).

SPANISH-AMERICAN.

"Spanish American" refers to the people of Central and South America of Spanish descent.

AFRICAN (BLACK).

"African (black)" refers to the African Negro, whether coming from Cuba or other islands of the West Indies, North or South America, Europe, or Africa. Any alien whose appearance indicates an admixture of Negro blood should be classified under this heading.

ITALIAN (NORTH).

The people who are native to the basin of the River Po in northern Italy (i. e., compartments of Piedmont, Lombardy, Venetia, and Emelia) and their descendants, whether residing in Italy, Switzerland, Austria-Hungary, or any other country, should be classed as "Italian (north)." Most of these people speak a Gallic dialect of the Italian language.

ITALIAN (SOUTH).

The people who are native to that portion of Italy south of the basin of the River Po (i. e., compartments of Liguria, Tuscany, the Marches, Umbria, Rome, the Abruzzi and Molise, Campania, Apulia, Basilicata, Calabria, Sicily, and Sardinia) and their descendants, should be classed as "Italian (south)."

Column 10 (Last permanent residence).—The entries in column 10 should show the *country and city or town* of last permanent residence. It is important for statistical purposes that country of last permanent residence independent of country of temporary residence, nationality, or race be shown.

Aliens who are permanent residents of the United States and are returning from a visit abroad should be recorded on manifests as United States for country of last permanent residence.

Column 11 (Name and complete address of nearest relative or friend in country whence alien came).—The entry in column 11 should give name and address of such relative. If no such relative living, give name and address of friend.

Column 12 (Final destination).—The entry in column 12 should show definitely the place (city or town) of final destination if within the United States; country, if outside the United States.

Column 14 (Whether having a ticket to such final destination).—The entry in column 14 should be either Yes (ticket) or No (no ticket).

Column 15 (By whom was passage paid).—The entry in column 15 should show definitely by whom passage was paid, as self; husband, father, brother, or other relative; friend; steamship company, etc.

Column 16 (Whether in possession of $50, and if less, how much).—The entry in column 16 should give in each case (individual or family) the exact amount of money shown.

Money brought by the head of a family should not be divided among the several members of the family.

Column 17 (Whether ever before in the United States; and if so, when and where).—The entries in column 17 should show whether or not (Yes or No) in the United States before; and if so, the year (or period of years), place, and date of last departure from the United States; as 1894–97; Philadelphia; Dec. 6, 1897.

Column 18 (Going to join relative or friend; and if so, what relative or friend).—The entry in column 18 should show whether going to join either a relative or friend; and if so, what relative or friend, with name and complete address.

Columns 19 to 53.—The answers in these columns should be complete, as indicated by the several headings.

Columns 19 to 53.—The answers in these columns should be complete, as indicated by the several headings.

11—1594

LIST OF RACES OR PEOPLES.

African (black).
Armenian.
Bohemian.
Bosnian.
Bulgarian.
Chinese.
Croatian.
Cuban.
Dalmatian.
Dutch.
East Indian.
English.
Finnish.
Flemish.
French.
German.
Greek.
Hebrew.
Herzegovinian.
Irish.
Italian (North).
Italian (South).
Japanese.
Korean.
Lithuanian.
Magyar.
Mexican.
Montenegrin.
Moravian.
Pacific Islander.
Polish.
Portuguese.
Roumanian.
Russian.
Ruthenian (Russniak).
Scandinavian (Norwegians, Danes, and Swedes).
Scotch.
Servian.
Slovak.
Slovenian.
Spanish.
Spanish-American.
Syrian.
Turkish.
Welsh.
West Indian.

Form 1—Canada.

WHEN USED RETURN TO 333 ST. ANTOINE ST., MONTREAL, AT END OF EACH MONTH

Department of Commerce and Labor
IMMIGRATION SERVICE

LIST OR MANIFEST OF ALIEN PASSENGERS APPLYING FOR ADMISSION

Required by the regulations of Secretary of Commerce and Labor of the

SHEET NO. 14 — 11—1594

PORT OF VANCOUVER, B. C.

1	2		3	4	5	6	7		8	9	10		11	12	
No. on List.	NAME IN FULL. Family Name.	Given Name.	Age. Yrs.	Mos.	Sex. Married or Single.	*Calling or Occupation.	Able to— Read.	Write.	Nationality. (Country of which citizen or subject.)	†Race or People.	Last Permanent Residence. Country.	City or Town.	The name and complete address of nearest relative or friend in country whence alien came.	Final Destination. State.	City or Town.
1	Barr	William	21		M S	Carpenter	Yes	Yes	Canada	Scotch	Canada	Vancouver	Father, William B. Barr, 26 Myr- field Park, Crosshill, Scotland	Wash	Seattle
2	McEwan	David	22		M S	Painter	Yes	Yes	Canada	Scotch	Canada	Vancouver B.C.	Sister, Mrs. J. Harper Sheffield, England	Wash	Seattle
3	Mozzie	Frank	36		M S	Laborer	No	No	Canada	N. Italian	Canada	Grand Forks B.C.	Father Justino Mozzie, Ferrolite Prov. Catanzara, Italy	Wash	Spokane
4	McLeod	Angus	25		m s	Coal miner	yes	yes	Canada	Scotch	Canada	Nelson B.C.	Father Donald McLeod, Antigamish, N.S. Canada	Wash	Seattle
5	McCulloch	Duncan	32		m s	Coal miner	Yes	yes	Canada	Scotch	Canada	Vancouver B.C. Fitzmorris Sask.	Sister Janet McCulloch Auchmore House, Hamilton Ont	Wash	Seattle
6	Smith	Charles	30		M S	Seamster	yes	yes	Canada	Scotch	Canada		Mother Mrs. Isabel Keith 27 Union St. Aberdeen, Aberdeenshire, Scotland	Wash	Spokane
7	McLeod	Angus	30		m m	Laborer	yes	yes	Canada	Scotch	Canada	Calgary	Wife, Mary B. McLeod 11 Av. W. Calgary Alta	Wash	Seattle
8	McRae	Alexander	33		m m	Tailor	yes	yes	Canada	Scotch	Canada	Vancouver	Bro. Donald McRae. Custom House, Vancr.	Wash	Spokane
9	McKay	Malcomb	28		m s	Laborer	yes	yes	Canada	Scotch	Canada	Vancouver	Bro. Donald McKay, Grand Trunk Hotel, Vancouver B.C.	Wash	Seattle
10	Nordin	August	39		m m	Laborer	Yes	Yes	Canada	Scandinavian	Canada	Vancouver	Father in law John McLeod, Strath cona, Alberta, Canada	Wash	Spokane
11	Nordin	Margaret	27		f m	Wife	Yes	Yes	Canada	Scotch	Canada	Vancouver	Father, as above	Wash	Spokane
12	Nordin	Lily M.	8		f S	Child	No	No	Canada	Scandinavian	Canada	Vancouver	Grandfather as above	Wash	Spokane
13	Nordin	Hazel	3		f S	Child	No	No	Canada	Scandinavian	Canada	Vancouver	Grandfather, as above	Wash	Spokane
14	Nordin	Virgil	3 mos		M S	Child	No	No	Canada	Scandinavian	Canada	Vancouver	Grandfather, as above	Wash	Spokane
15	Derick	Stephen B.	63		m m	Retired Mgr.	Yes	yes	Canada	German	Canada	Miranda P.Q.	Brother R.B. Derick. Miranda P.Q. Canada	Wash	Bremerton
16	Derick	Everetta R.	65		f m	None	yes	yes	Canada	English	Canada	Miranda P.Q.	Bro. in law, R.B. Derick Miranda P.Q. Canada	Wash	Bremerton
17	Swan	William	26		m S	Laborer	yes	yes	Canada	Irish	Canada	Vancouver B.C.	Father, John Swan County Antrim near Belfast Ire	Wash	Seattle
18	Salter	Stanley R.	21		m S	Clerk	yes	yes	Canada	English	Canada	Vanc. B.C.	Father H.G. Salter Park St Bayswater, Victoria. Aus	Ill.	Chicago
19	Bowcock	William T.	23		m S	Butcher	yes	yes	Canada	English	Canada	Vancouver B.C. Stettler Alberta	Father Albert Bowcock, Prestock, Ingleton Co. England	Cal.	San Francisco
20	Hargreaves	Francis	47		m m	Clerk	yes	yes	Canada	English	Canada		Wife, Sophia Hargreaves, 203 Hampstead Rd. Forest Gate, London E. England.	Ore.	Portland
21	Johnson	William George	27		m m	Laborer	yes	yes	Canada	Scotch	Canada	Nanaimo, B.C.	Wife, Bella Mc. Johnson, Princess St., Nanaimo, B.C. 350	Wash	Bow
22	Johnson	Bella	21		F m	Wife	Yes	Yes	Canada	Scotch	Canada	Vancouver, B.C.	No relative	Wash	Bow
23	Johnson	William Archibald	3		M S	Child	No	No	Canada	Scotch	Canada	Vancouver		Wash	Bow
24	Johnson	Carl Alfred	29		M S	Railway Contractor	Yes	yes	Canada	Scandinavian	Canada	Winnipeg	No relatives	Wash	Seattle
25	Gillies	Angus	23		m S	Laborer	yes	yes	Canada	Scotch	Canada	Winnipeg	Mother, Annie Gillies, Stornoway Sct.	Wash	Seattle
26	Small	James	28		m S	Miner	yes	yes	Canada	English	Canada	Phoenix B.C.	Next Kin, Western Federation of Miners. Phoenix B.C. Chapter	Wash	Spokane
27	Evans	Dirt D.	29		m S	Harness Maker	yes	yes	Canada	Welsh	Canada	Phoenix B.C.	Mrs M. Evans. 6 Morgan Av. Newport South Wales	Wash	Seattle
28	McKay	Donald	32		m S	Laborer	yes	yes	Canada	Scotch	Canada	Nelson. B.C.	Father, John McKay, Barbecar Stornoway Scotland	Wash	Seattle
29	Wilson	James R.	31		m S	Brick Layer	Yes	yes	Canada	Scotch	Canada	Vancouver B.C.	Father, James Wilson, Mathisie Aberdeenshire Scot.	Wash	Seattle
30	Lawson	Herbert	27		m S	Laborer	Yes	Yes	Canada	Scotch	Canada	Vancouver B.C.	Father, Lawson Esq. Newport Pembrokeshire Scotland	Nebr.	Omaha

Issued to Blaine Wash May 5 1908 G M R

1-9-33 Jon

NOT USED

CLASS E, 30

O PRIMARY. Inspr. BRUNJES
I " " Eby

†"Race or People" is to be determined by the stock from which aliens sprang and the language they speak. List of races will be found on back of this sheet.

NO PASSENGER WHO ARRIVED AT A CANADIAN OCEAN PORT FROM A FOREIGN SEAPORT WITHIN ONE YEAR OF DATE OF EXAMINATION MAY BE MANIFESTED ON THIS SHEET.

TO THE UNITED STATES FROM FOREIGN CONTIGUOUS TERRITORY

United States, under Act of Congress approved February 20, 1907

MONTH OF MAY 24 1908 MAY 24 1908, 190

Class "E"

87

(OVER.)

11—1804

13 No. on List.	14 Whether having a ticket to such final destination.	15 By whom was passage paid? (Whether alien paid his own passage, whether paid by any other person, or by any corporation, society, municipality, or government.)	16 Whether in possession of $50, and if less, how much?	17 Whether ever before in the United States; and if so, when and where? Yes or No.	If Yes— Year or period of years.	Where?	Date of last departure from U. S.	18 Whether going to join a relative or friend; and if so, what relative or friend, and his name and complete address.	19 Ever in prison or almshouse, or supported by charity? If so, which?	20 Whether a Polygamist.	21 Whether an Anarchist.	22 Whether coming by reason of any offer, solicitation, promise, agreement, or assistance, express or implied, to labor in the United States.	23 Condition of Health, Mental and Physical.	24 Deformed or Crippled. Nature, length of time, and cause.	SUPPLEMENTAL INFORMATION REQUIRED BY NATURALIZATION ACT APPROVED JUNE 29, 1906. 25 Height. Ft. Ins	26 Complexion.	27 Color of— Hair.	Eyes.	28 Marks of Identification.	29 Place of Birth. Country.	City or Town.	SUPPLEMENTAL INFORMATION REQUIRED BY IMMIGRATION REGULATIONS. 30 Seaport of Landing.	31 Date of Landing.	32 Name of SS.	33 Date of Examination.
1	No	Self	70	Yes	1906	Trans, New York	Apr 1906	No address	No	No	No	No	Good	No	5 7½	Med	Bro	Blue	None	Scotland	Dourock	New York	Apr 1906	Furnessia	Apr 27/08
2	No	Self	30	Yes		Trans. Wash.	last 1905	No address	"	"	"	"	Good	"	5 3¾	Med	Bro	Blue	Sparkle Left eye	Scotland	Glasgow	Montreal	1906	Bruenor	Apr 27/08
3	No	Self	100	Yes	1898-1900	Washington	May 1906	No address	"	"	"	"	Good	"	5 9¾	Med	Bro	Bro	Large scar back of left hand	Italy	Ferrolite	New York	May 1898	Unknown	Apr 27/08
4	Yes	Self	50	Yes	Dan 1906	Spokane Wn	Apl 1906	No address	"	"	"	"	Good	"	5 8	Fair	Light	Blue	None	Canada	Antigonish N.S.	—	—	—	Apl 27.08
5	Yes	Self	50	Yes	mch 1906	Buffalo	Mch. 05	No address	"	"	"	"	Good	"	5 7	Fair	Sandy	Blue	None	Scotland	Kilsyth	Halifax	Feb 27/06	Mongolian	Apl. 27. 08
6	No	Self	—	No				Fr., James Dott Head Hotel, 221½ Howard St., San Fran	"	"	"	"	Good	"	5 8	Med	Bro	Blue	Scar third finger left hand	Scotland	Crimond	St John	Mar 1904	Numidian	Apr 27/08
7	Yes	Self	50	Yes	1906	Barre, Vt.	Feby 1907	No address	"	"	"	"	Good	"	5 9	Fair	Sandy	Blue	None	Scotland	Stromoway	Quebec	May 1902	Athenia	April 28. 08
8	Yes	Self	50	Yes	1906	Bellingham	Oct. 1906	No address	"	"	"	"	Good	"	5 5½	Med	Brn	Brn.	None	Scotland	Dingham Rossshire	New York	1870	Cantrian	April 28. 08
9	Yes	Self	40	No				No address	"	"	"	"	Good	"	5 6	Fair	Sandy	Blue	None	Scotland	Stromoway	Quebec	Aug 1905	Athenia	April 28 1908.
10	No	Self	500	Yes	1858 1881	Minn.	October 189-	Bro.-in-law-Eugene Mollett, Spokane, Wn.	"	"	"	"	Good	"	5 4	Med	Brn	Gray	None	Sweden	Venesborg	New York	May 1885	Unknown	Apr 28/08
11	No	Husband		Yes	1897	Mich	May 1897	Bro. as above	"	"	"	"	Good	"	5 3	Med	Brn	Gray	None	Mich-a-Sadenver		—	—	—	Apr 28/08
12	No	Father		No				Uncle as above	"	"	"	"	Good	"	— —	Med	Brn	Brown	None	Canada	Strathcona	—	—	—	Apr 28/08
13	No	Father		No				Uncle as above	"	"	"	"	Good	"	— —	Med	Light	Gray	None	Canada	Strathcona	—	—	—	Apr 28/08
14	No	Father		No				Uncle as above	"	"	"	"	Good	"	— —	Med	Light	Gray	None	Canada	Vancouver	—	—	—	Apr 28/08
15	Yes	Self	1000	Yes		Daily Daily as (Postmaster) Albg Vt.		Son, R. B. Derick, Bremerton Wash	"	"	"	"	Good	"	5 8½	Fair	Gray	Bro	None	Canada	Miranda	—	—	—	Apl. 29. 08
16	Yes	Husband		Yes		almost Wife Postmaster Miranda daily Albg Vt.		Son Roland B. Derick Bremerton Wash	"	"	"	"	Good	"	5 6	Fair	Gray	Bro	None	Canada	Miranda	—	—	—	Apl. 29. 08
17	Yes	Self	50	No				No address	"	"	"	"	Good	"	5 11½	Fair	Light	Blue	None	Ireland	Co Antrim	Quebec	May 27. 06	Lake Erie	Apl. 29. 08
18	No	Self	100	Yes		Trans S Fran	Oct 1906	Brother Henry Marquard, 1708 Fillmore St., San Francisco	"	"	"	"	Good	"	5 11½	Fair	Light	Blue	None	Australia	Rosedale, San Francisco	San Francisco	Oct 20 1906	Ventura	Apl. 29. 08
19	No	Self	100	Yes	1906	San Francisco	1906		"	"	"	"	Good	"	5 9	Med	Brn Light	Hazel	Mole near right corner mouth	England	Newcastle	Halifax	Apr 3/07 Med.	Dominion	May 1/08
20	No	Self	57	No				No address	"	"	"	"	Good	"	5 8	Fair	Brn	Blue	None	England	Bellsborough	Halifax	15, 06	Dominion	May 1. 08
21	No	Self	500	Yes		Trans Seattle, Wn		Son, Father-in-law, A. F. Mcrae, 1, 1908 Pasco, Wn	"	"	"	"	Good	"	5 5	Med	Brn	Blue	None	Canada	Lakefield, Ont.	—	—	—	May 1. 08
22	No	Husb.		No				Father — A. F. Mcrae Born, Wn.	"	"	"	"	Good	"	5 6	Med	Blk	Brn	None	Canada	Glengary Ont.	—	—	—	May 2, 08
23	No	Father						As above	"	"	"	"	Good	"	— —	—	Brn	Blue	None	Canada	Vancouver	—	—	—	May 2-08
24	No	Self	100	Yes	1904	Denmark	July 1906	No address	"	"	"	"	Good	"	5 7¾	Fair	Brn	Blue	Scar left side jaw	Sweden	Tjuedal	New York	April 22, 04	St Paul	May 2, 08
25	Yes	Self	25	No				Cousin. John Nicholson 219. 22nd ave. Seattle	"	"	"	"	Good	"	5 10	Fair	Brn	Brn	None	Scotland	Stromoway	Halifax	April 1899	Lamentian	May. 3. 08
26	Yes	Self	50	Yes	1906-07	Putnam	Feby 1907	No address	"	"	"	"	Good	"	5 8	Fair	Light	Blue	None	Canada	Quebec	—	—	—	May. 3. 08
27	Yes	Self	40	Yes	1904 05	Seattle	Janu 1905	No address Bro. Malcolm McKay. Butler Hotel. Friend David Owen 208 Union St. Seattle	"	"	"	"	Good	"	5 8	Med	Brn	Gray	None	Wales	Newport	Halifax	Mch 1904	Bavarian	May 3. 08
28	Yes	Self	50	Yes					"	"	"	"	Good	"	5 5	Fair	Sandy	Blue	None	Scotland	Stromoway	Halifax	1898	Sicilian	May. 3. 08
29	No	Self	50	No					"	"	"	"	Good	"	5 9	Med	Brn	Brn.	Scar R cheek bone	Scotland	Methlick	Victoria	June 1905	Alcangi	May. 5. 08
30	Yes	Self	150	Yes	Dec 1906	B'ham	July 1906	No address	"	"	"	"	Good	"	5 10	Med	Brn	Blue	None	Scotland	Dundee	Montreal	June 21. 04	Sicilian	May. 5.

P. F. Sargent

INSPECTOR IN CHARGE

CLASS E.

INSTRUCTIONS FOR FILLING ALIEN MANIFESTS.

Column 3 (*Age*).—The return of age in column 3 should be expressed in years or months, the latter applying only to those under 1 year of age.

Column 4 (*Sex*).—The entry in column 4 should be either M (male) or F (female).

Column 5 (*Married or single*).—The entry in column 5 should be either M (married), S (single), Wd (widowed), or D (divorced).

Column 6 (*Calling or occupation*).—The entry in column 6 should describe as accurately as possible the occupation, trade, or profession of each alien arrival, as for example: Civil engineer, stationary engineer, locomotive engineer, mining engineer, brass polisher, steel polisher, iron molder, wood turner, etc., and not simply as engineer, polisher, molder, turner, or other indefinite designations.

A distinction should be made between *farmers* and *farm laborers*, regardless of the amount of money shown, as follows:

A farmer is one who operates a farm, either for himself or others.

A farm laborer is one who works on a farm for the man who operates it.

Aliens intending to pass through and out of the United States should be recorded under head of occupation as "in transit;" those coming only for a temporary sojourn in the United States, but not intending to pass through in transit, should be classed as "tourists" under head of occupation.

Column 7 (*Able to read and write*).—Column 7 is subdivided and the entries therein should be either Yes—Yes (can read and write), No—No (can neither read nor write), or Yes—No (can read but not write).

Column 8 (*Nationality*).—Column 8 should be construed to mean the country of which immigrant is a citizen or subject.

Column 9 (*Race or people*).—The entry in column 9 should show the race or people as given in list on reverse side of alien manifest.

Special attention should be paid to the distinction between race and nationality. For instance, "France" appearing on a manifest does not necessarily mean "French" by race or people, and similarly, "French" appearing on a manifest does not necessarily mean "France" by nationality. An alien who is Irish, German, or Hebrew by race might properly come under the heading of United Kingdom or any other country by nationality. In this connection the following distinctions should be specially observed:

CUBAN.

The term "Cuban" refers to the Cuban people (not Negroes).

WEST INDIAN.

"West Indian" refers to the people of the West Indies other than Cuba (not Negroes).

SPANISH-AMERICAN.

"Spanish-American" refers to the people of Central and South America of Spanish descent.

AFRICAN (BLACK).

"African (black)" refers to the African Negro, whether coming from Cuba or other islands of the West Indies, North or South America, Europe, or Africa. Any alien whose appearance indicates an admixture of Negro blood should be classified under this heading.

ITALIAN (NORTH).

The people who are native to the basin of the River Po in northern Italy (i. e., compartments of Piedmont, Lombardy, Venetia, and Emelia) and their descendants, whether residing in Italy, Switzerland, Austria-Hungary, or any other country, should be classed as "Italian (north)." Most of these people speak a Gallic dialect of the Italian language.

ITALIAN (SOUTH).

The people who are native to that portion of Italy south of the basin of the River Po (i. e., compartments of Liguria, Tuscany, the Marches, Umbria, Rome, the Abruzzi and Molise, Campania, Apulia, Basilicata, Calabria, Sicily, and Sardinia) and their descendants, should be classed as "Italian (south)."

Column 10 (*Last permanent residence*).—The entries in column 10 should show the *country and city or town* of last permanent residence. It is important for statistical purposes that country of last permanent residence independent of country of temporary residence, nationality, or race be shown.

Aliens who are permanent residents of the United States and are returning from a visit abroad should be recorded on manifests as United States for country of last permanent residence.

Column 11 (*Name and complete address of nearest relative or friend in country whence alien came*).—The entry in column 11 should give name and address of such relative. If no such relative living, give name and address of friend.

Column 12 (*Final destination*).—The entry in column 12 should show definitely the place (city or town) of final destination if within the United States; country, if outside the United States.

Column 14 (*Whether having a ticket to such final destination*).—The entry in column 14 should be either Yes (ticket) or No (no ticket).

Column 15 (*By whom was passage paid*).—The entry in column 15 should show definitely by whom passage was paid, as self; husband, father, brother, or other relative; friend; steamship company, etc.

Column 16 (*Whether in possession of $50, and if less, how much*).—The entry in column 16 should give in each case (individual or family) the exact amount of money shown.

Money brought by the head of a family should not be divided among the several members of the family.

Column 17 (*Whether ever before in the United States; and if so, when and where*).—The entries in column 17 should show whether or not (Yes or No) in the United States before; and if so, the year (or period of years), place, and date of last departure from the United States; as 1894–97; Philadelphia; Dec. 6, 1897.

Column 18 (*Going to join relative or friend; and if so, what relative or friend*).—The entry in column 18 should show whether going to join either a relative or friend; and if so, what relative or friend, with name and complete address.

Columns 19 to 33.—The answers in these columns should be complete, as indicated by the several headings.

LIST OF RACES OR PEOPLES.

African (black).	Korean.
Armenian.	Lithuanian.
Bohemian.	Magyar.
Bosnian.	Mexican.
Bulgarian.	Montenegrin.
Chinese.	Moravian.
Croatian.	Pacific Islander.
Cuban.	Polish.
Dalmatian.	Portuguese.
Dutch.	Roumanian.
East Indian.	Russian.
English.	Ruthenian (Russniak).
Finnish.	Scandinavian (Norwegians, Danes, and Swedes).
Flemish.	Scotch.
French.	Servian.
German.	Slovak.
Greek.	Slovenian.
Hebrew.	Spanish.
Herzegovinian.	Spanish-American.
Irish.	Syrian.
Italian (North).	Turkish.
Italian (South).	Welsh.
Japanese.	West Indian.

NOT USED

Form 1—Canada.

WHEN USED RETURN TO 233 ST. ANTOINE ST., MONTREAL, AT END OF EACH MONTH

Department of Commerce and Labor
IMMIGRATION SERVICE

LIST OR MANIFEST OF ALIEN PASSENGERS APPLYING FOR ADMISSION

Required by the regulations of Secretary of Commerce and Labor of the

SHEET NO. 15 11—1594

PORT OF VANCOUVER, B. C.

1	2		3	4	5	6	7		8	9	10		11	12	
No. on List.	NAME IN FULL. Family Name.	Given Name.	Age. Yrs.	Mos.	Sex. Married or Single.	*Calling or Occupation.	Able to— Read.	Write.	Nationality. (Country of which citizen or subject.)	†Race or People.	Last Permanent Residence. Country.	City or Town.	The name and complete address of nearest relative or friend in country whence alien came.	Final Destination. State.	City or Town.
1	Evans	Ceharles	23		M S	Sign painter	Yes	Yes	Canada	English	Canada	Winnipeg	Bro. Wm. Evans, 7 Libertory Rd. Woking England	Wash	Seattle
2	Underwood	James	24		M S	Machinist	Yes	Yes	Canada	English	Canada	Winnipeg	Father, Mark Underwood, 16 Woolhampton Rd., Reading, England.	Wash	Seattle
3	Sterne	Frank	27		M S	Pipefitter	Yes	Yes	Canada	English	Canada	Winnipeg	Sister, Alice Gould, 9 Manor Square London, England.	Wash	Seattle
4	Ayling	Harry	21		M S	Electrician	Yes	Yes	Canada	English	Canada	Winnipeg	Father, Frank Ayling, 23 Hercules Rd. Lambeth, London, England	Wash	Seattle
5	Flack	George	26		M S	Cook Restaurant keeper	Yes	Yes	Canada	Irish	Canada	Edmonton Alta	Father, Hugh Flack, Armagh, Co. Armagh, Ireland	Wash	Seattle
6	Disac	Mrs Katherine	27		F M	Nurse	Yes	Yes	Canada	English	Canada	Vancouver	Husband, Samuel Edisse Cobalt, Ontario	Wash	Tacoma
7	Garvey	Patrick	45		M S	Hard rock miner	yes	yes	Canada	Irish	Canada	Guelph Ont.	Bro. James Garvey Guelph. Can.	Wash	Bellingham
8	Smith	John	26		M S	Laborer	yes	yes	Canada	English	Canada	Vancr BC	Bro. Harry Smith. 780 Heath road Birmingham. Eng.	Wash	Seattle
9	Baggitt	Harry G.	21		M S	Waiter	yes	yes	Canada	English	Canada	Parry Sound	our mother Martha Baggitt Medzer Creek Saskatchawan Can.	Wash	Seattle
10	Wright	Geo. H.	38		M S	Steward	yes	yes	Canada	English	Canada	Vancr BC	Bro. Geo Walter Wright. 68 Deakham St Waltham. Eng.	Wash	Seattle
11	Sinclair	Esther	21		F S	Carpenter	Yes	Yes	Canada	Scotch	Canada	Calgary	Mother, Mrs. Jessie Sinclair 611 First Ave W. Calgary Alta.	Wash	Bremerton
12	Sinclair	Catherine (Mrs)	27		F M	Wife	Yes	Yes	Canada	Scotch	Canada	Calgary	Mother-in-law as above	Wash	Bremerton
13	Sinclair	Samuel	4		M S	Child	No	No	Canada	Scotch	Canada	Calgary	Grandmother as above	Wash	Bremerton
14	Sinclair	Robert S. Jr.	2		M S	Child	No	No	Canada	Scotch	Canada	Calgary	Grandmother as above	Wash	Bremerton
15	Sinclair	William	1		M S	Child	No	No	Canada	Scotch	Canada	Calgary	Grandmother as above	Wash	Bremerton
16	MacClaren	James	29		M S	Carpenter	Yes	Yes	Canada	Scotch	Canada	Winnipeg	Father, Alexander MacClaren, Hamilton Ontario	Wash	Seattle
17	Barthwick	George	22		M S	Painting Cutter	Yes	Yes	Canada	Scotch	Canada	Vancouver	Father, James Barthwick 198 High St. Newborough Scotland	Wash	Seattle
18	Higgins	Lawrence	22		M S	Clerk	Yes	yes	Canada	Irish	Canada	McDougall Creek, Ont.	Father, John Higgins 12 Roachrock Castle Co. Cork Ireland.	Calif	San Francisco
19	Roundhill	Joseph	24		M S	Butcher	yes	yes	Canada	English	Canada	Vancouver	Sister, Mrs Harry Whip. Summer Hall Whaling. Lancashire. Eng.	Wash	Seattle
20	Dickson	John D.	28		M S	Brass finisher	yes	yes	Canada	Scotch	Canada	Deloraine Man.	Father, David Dickson. Easter Road Edinburgh. Scot.	Wash	Seattle
21	Knowles	William	28		M S	Coal miner	yes	yes	Canada	Scotch	Canada	Nanaimo	Father, David Knowles. 30 Wedderburn St. Dundee. Scot.	Wash	Seattle
22	Coffin	William	24		M S	Bricklayer	Yes	Yes	Canada	English	Canada	Vancouver, B.C.	Father, H. A. Coffin, Brighton England	Wash	Seattle
23	Brittan	Gilbert	26		M M	Blacksmith	Yes	Yes	Canada	English	Canada	Vancouver, B.C.	Father, Miss. Brittany, 25 Walmsley St. Toronto, Ont., Canada	Wash	Seattle
24	Wilson	James	21		M S	Machine fitter	Yes	Yes	Canada	Scotch	Canada	Vancouver, B.C.	Father, Jas. Wilson, Keyser, Ont., Canada	Wash	Seattle
25	Jones	Edward	23		M S	Waiter	Yes	Yes	Canada	English	Canada	Vancouver, B.C.	Father, Wm. Jones, Halidymoston England	Wash	Seattle
26	Jones	Beitram	32		M M	Steward	Yes	Yes	Canada	English	Canada	Vancouver, B.C.	Wife, Mrs. Edith Jones, Kapelle, Sask., Canada	Wash	Seattle
27	Dickson	John	26		M S	Laborer	Yes	Yes	Canada	English	Canada	Vancouver, B.C.	Father, Wm. Dickson, Oldham, England	Wash	Seattle
28	Viles	Thomas W.	38		M M	Carpenter	Yes	Yes	Canada	English	Canada	Vancouver, B.C.	Wife, Sybil Viles, 107 Loren St., E., Vancouver	Wash	Seattle
In Transit	Prosser	Reginald	25		M M	Harness maker Fur	Yes	Yes	Canada	English	Canada	Vancouver	Wife, Mary Prosser, 48 Hatod Arden Rd. Llanfilleth, Monmouthshire	England	
30	Whelpley	Frank.	32		M S	Buyer.	Yes	Yes	Canada	English	Canada	St. John, N.B.	Mother, Alice Whelpley, 50 Murray St., St. John, N. B.	Alaska	Yukon

NOT USED

CLASS E.

30

† "Race or People" is to be determined by the stock from which aliens sprang and the language they speak. List of races will be found on back of this sheet.

I - Primary Insp. Ebey
† " " " Morgan
✕ " " " Frost.
O " " " Hunter.

NO PASSENGER WHO ARRIVED AT A CANADIAN OCEAN PORT FROM A FOREIGN SEAPORT WITHIN ONE YEAR OF DATE OF EXAMINATION MAY BE MANIFESTED ON THIS SHEET.

TO THE UNITED STATES FROM FOREIGN CONTIGUOUS TERRITORY

United States, under Act of Congress approved February 20, 1907

MONTH OF MAY 24 1908, 190

Class "E"

88

(OVER.)

11—1884

No. on List.	13 Whether having a ticket to such final destination.	14 By whom was passage paid? (Whether alien paid his own passage, whether paid by any other person, or by any corporation, society, municipality, or government.)	15 Whether in possession of $50, and if less, how much?	16 Whether ever before in the United States; and if so, when and where? If Yes— Yes or No.	Year or period of years.	Where?	Date of last departure from U. S.	17 Whether going to join a relative or friend; and if so, what relative or friend, and his name and complete address.	18 Ever in prison or almshouse, or supported by charity? If insane, or supported by charity, state which.	19 Whether a Polygamist.	20 Whether an Anarchist.	21 Whether coming by reason of any offer, solicitation, promise, agreement, assurance, or expectation of employment, to labor in the United States.	22 Condition of Health, Mental and Physical.	23 Deformed or Crippled. Nature, length of time, and cause.	24 Height. Ft. Ins.	Complexion.	Color of— Hair.	Eyes.	Marks of Identification.	29 Place of Birth. Country.	City or Town.	30 Seaport of Landing.	31 Date of Landing.	32 Name of SS.	33 Date of Examination.
1	No	Self	100.00	No				No address	No	No	No	No	Good	No	5 8	Fair	Bro	Hazel	None	England	Kennington	Halifax	Mar 27.07	Siberian	May 7.08
2	No	Self	100.00	No				No address	"	"	"	"	Good	"	5 8½	Med	Bro	Blue	Scar outside corner left eye.	England	Rushden	Halifax	May 16.05	Numidian	May 7.08
3	No	Self	150.00	No				No address	"	"	"	"	Good	"	5 7	Med	Bro	Blue	None	England	London	St John	May 12.07	Lake Erie	May 7.08
4	No	Self	170.00	No				No address	"	"	"	"	Good	"	5 8½	Fair	Bro	Blue	Scar right side neck	England	London	St John	May 16.05	Dominion	May 7.08
5	Yes	Self	1,000.00	No				No address	"	"	"	"	Good	"	6 0	Med	Bro	Hazel	None	Ireland	Armagh	Quebec	Aug 1906	Dominion	May 7-08
6	Yes	Self	40.00	Yes	2 wks	1908	Seattle	Apr. 20-08. Fanny Paddock Hospital, Tacoma	"	"	"	"	Good	"	5 2	Fair	Bro.	Bro.	None	Canada	Toronto	—	—	—	—	May 9-08
7	Yes	Self	28.00	Yes	1900	Montana		Mch 20. no address	"	"	"	"	Good	"	5 6	Med	Bro	Gray	Coal mark back of L. hand	Canada	Guelph	—	—	—	—	May. 12.08
8	Yes	Self	68.00	No				Mr. Tom Tindall, Algerian agent of Seattle S.S. Iroquois Dominion Co. employer	"	"	"	"	Good	"	5 9	Fair	Bro	Blue	None	England	Walsall	Montreal	May 20.03	Dominion	May. 12.08
9	Yes	Self	18.00	No					"	"	"	"	Good	"	5 7	Fair	Bro	Blue	Middle finger L. hand split	Canada	Penny Sound	our	—	—	—	May. 12.08
10	Yes	Self	60.00	No				Q- Pacific Coast Co. Seattle Wn	"	"	"	"	Good	"	5 7	Fair	Bro	Bro	Cut left Chest	England	Waltham	Victoria	May 1897	amp India	May. 12.08
11	No	Self	60.00	No				uncle, Robert Stewart, Bremerton, Wash	"	"	"	"	Good	"	5 10½	Med	Bro	Blue	Split nail right forefinger	England	London	Quebec	April 1904	Corinthian	May 13/08
12	No	Husband		No				uncle, as above	"	"	"	"	Good	"	5 7½	Med	Bro	Blue	None	Scotland	Blair Drummond	Montreal	Aug 20/05	Corinthian	May 13/08
13	No	Father		No				Great-uncle as above	"	"	"	"	Good	"	—	Med	Bro	Gray	None	Scotland	Sterling	Montreal	Aug 20/05	Corinthian	May 13/08
14	No	Father		No				Great-uncle as above	"	"	"	"	Good	"	—	Fair	Light	Gray	None	Canada	Calgary	—	—	—	—	May 13/08
15	No	Father		No				Great-uncle as above	"	"	"	"	Good	"	—	Fair	Light	Gray	None	Canada	Calgary	—	—	—	—	May 13/08
16	No	Self	80.00	Yes	19 0/12		Buffalo N.Y.	June 15. Fr. James Conway 780 Jackson St. Ballard Wn.	"	"	"	"	Good	"	5 9½	Fair	Light	Blue	Cut L. hand first joint of forefinger	Canada	Hamilton	—	—	—	—	May 13/08
17	No	Self	50.00	No				No Address	"	"	"	"	Good	"	5 8	Dark	Bro	Bro	Scars fingers smashed	Scotland	Newbridge	Montreal	May 7/07	Corinthian	May 14/08
18	Yes	Self	100.00	No				no address	"	"	"	"	Good	"	5 9	Med	Bro	Bro	None	Ireland	Cork	Montreal	Mch 29.07	Pomeranian	May. 14/08
19	Yes	Self	80.00	No				no address	"	"	"	"	Good	"	5 7	Fair	Bro	Blue	Cut on R of forehead	England	Ardington	St John	Sept 13.05	Manitoba	May 14.08
20	Yes	Self	80.00	No				no address.	"	"	"	"	Good	"	5 6	Med.	Bro.	Blue	Scar over Right eye	Scotland	Edinburgh	Halifax	Apl 1903	Laurentian	May-16-08
21	Yes	Self	60.00	No				Uncle Geo. Kay. on farm near Seattle	"	"	"	"	Good	"	5 5	Med	Bro	Blue	None	Scotland	Johnshaven	Quebec	June 1902	Dominion	May. 16.08
22	Yes	Self	150.00	Yes	3 mos.	1903	Pittsburgh, Pa.	Nov. 1903	"	"	"	"	Good	"	5 10	Med	Bro	Blue	None	England	Brighton	New York	Aug. 03	Pomeranian	May 18.08
23	Yes	Self	57.00	No				No address	"	"	"	"	Good	"	5 8	Med	Bro	Bro	None	England	Bristol	Quebec	April 1906	Virginian	May 18.08
24	Yes	Self	50.00	Yes	2 mos.	1904	Pittsburg, Pa.	Feb. 24.07 No address	"	"	"	"	Good	"	5 10½	Med	Bro	Hazel	None	Canada	Keyser	—	—	—	—	May 18.08
25	Yes	Self	25.00	Yes	1901	New York		Nov. 1901 No address	"	"	"	"	Good	"	5 8	Fair	Bro	Blue	None	England	Heckdington	New York	Nov. 1901	Ultonia	May 18.08
26	Yes	Self	30.00	No				No address	"	"	"	"	Good	"	5 11½	Med	Bro	Blue	None	Wales	Abercrave	Montreal	May 1901	Dominion	May 18.08
27	Yes	Self	21.00	No				No address	"	"	"	"	Good	"	5 11½	Med	Bro	Bro	None	England	Bury	Quebec	Aug. 1902	Lake Simcoe	May 18.08
28	Yes	Self	20.00	No	7 mos	1892	California	Sept 1892 No address	"	"	"	"	Good	"	5 9½	Med	Blk	Bro	Mole cliff jaw bone	England	Somersetshire	N. Y.	Jan 1892	Adriatic	May 19.08
29	Yes	Self	150.00	No	1902		Hilton, Calif	Aug 1902 Leased (Nearly new)	"	"	"	"	Good	"	5 8¾	Med	Bro	Bro	Small scar back L. Land	England	Monmouthshire	St John	Mar 28-07	Lake Manitoba	May 20.08
30	Yes	Self	340.00	Yes	1905	Alaska		1905 No address	"	"	"	"	Good	"	5 8	Fair	Bro	Blue	None	Canada	St John, N.B.	—	—	—	—	May 29 08

INSPECTOR IN CHARGE

CLASS E.

INSTRUCTIONS FOR FILLING ALIEN MANIFESTS.

Column 3 (*Age*).—The return of age in column 3 should be expressed in years or months, the latter applying only to those under 1 year of age.

Column 4 (*Sex*).—The entry in column 4 should be either M (male) or F (female).

Column 5 (*Married or single*).—The entry in column 5 should be either M (married), S (single), Wd (widowed), or D (divorced).

Column 6 (*Calling or occupation*).—The entry in column 6 should describe as accurately as possible the occupation, trade, or profession of each alien arrival, as for example: Civil engineer, stationary engineer, locomotive engineer, mining engineer, brass polisher, steel polisher, iron molder, wood turner, etc., and not simply as engineer, polisher, molder, turner, or other indefinite designations.

A distinction should be made between *farmers* and *farm laborers*, regardless of the amount of money shown, as follows:

A farmer is one who operates a farm, either for himself or others.

A farm laborer is one who works on a farm for the man who operates it.

Aliens intending to pass through and out of the United States should be recorded under head of occupation as "in transit;" those coming only for a temporary sojourn in the United States, but not intending to pass through in transit, should be classed as "tourists" under head of occupation.

Column 7 (*Able to read and write*).—Column 7 is subdivided and the entries therein should be either Yes—Yes (can read and write), No—No (can neither read nor write), or Yes—No (can read but not write).

Column 8 (*Nationality*).—Column 8 should be construed to mean the country of which immigrant is a citizen or subject.

Column 9 (*Race or people*).—The entry in column 9 should show the race or people as given in list on reverse side of alien manifest.

Special attention should be paid to the distinction between race and nationality. For instance, "France" appearing on a manifest does not necessarily mean "French" by race or people, and similarly, "French" appearing on a manifest does not necessarily mean "France" by nationality. An alien who is Irish, German, or Hebrew by race might properly come under the heading of United Kingdom or any other country by nationality. In this connection the following distinctions should be specially observed:

CUBAN.

The term "Cuban" refers to the Cuban people (not Negroes).

WEST INDIAN.

"West Indian" refers to the people of the West Indies other than Cuba (not Negroes).

SPANISH-AMERICAN.

"Spanish-American" refers to the people of Central and South America of Spanish descent.

AFRICAN (BLACK).

"African (black)" refers to the African Negro, whether coming from Cuba or other islands of the West Indies, North or South America, Europe, or Africa. Any alien whose appearance indicates an admixture of Negro blood should be classified under this heading.

ITALIAN (NORTH).

The people who are native to the basin of the River Po in northern Italy (i. e., compartments of Piedmont, Lombardy, Venetia, and Emelia) and their descendants, whether residing in Italy, Switzerland, Austria-Hungary, or any other country, should be classed as "Italian (north)." Most of these people speak a Gallic dialect of the Italian language.

ITALIAN (SOUTH).

The people who are native to that portion of Italy south of the basin of the River Po (i. e., compartments of Liguria, Tuscany, the Marches, Umbria, Rome, the Abruzzi and Molise, Campania, Apulia, Basilicata, Calabria, Sicily, and Sardinia) and their descendants, should be classed as "Italian (south)."

Column 10 (*Last permanent residence*).—The entries in column 10 should show the *country and city or town* of last permanent residence. It is important for statistical purposes that country of last permanent residence independent of country of temporary residence, nationality, or race be shown.

Aliens who are permanent residents of the United States and are returning from a visit abroad should be recorded on manifests as United States for country of last permanent residence.

Column 11 (*Name and complete address of nearest relative or friend in country whence alien came*).—The entry in column 11 should give name and address of such relative. If no such relative living, give name and address of friend.

Column 12 (*Final destination*).—The entry in column 12 should show definitely the place (city or town) of final destination if within the United States; country, if outside the United States.

Column 14 (*Whether having a ticket to such final destination*).—The entry in column 14 should be either Yes (ticket) or No (no ticket).

Column 15 (*By whom was passage paid*).—The entry in column 15 should show definitely by whom passage was paid, as self; husband, father, brother, or other relative; friend; steamship company, etc.

Column 16 (*Whether in possession of $50, and if less, how much*).—The entry in column 16 should give in each case (individual or family) the exact amount of money shown.

Money brought by the head of a family should not be divided among the several members of the family.

Column 17 (*Whether ever before in the United States; and if so, when and where*).—The entries in column 17 should show whether or not (Yes or No) in the United States before; and if so, the year (or period of years), place, and date of last departure from the United States; as 1894–97; Philadelphia; Dec. 6, 1897.

Column 18 (*Going to join relative or friend; and if so, what relative or friend*).—The entry in column 18 should show whether going to join either a relative or friend; and if so, what relative or friend, with name and complete address.

Columns 19 to 33.—The answers in these columns should be complete, as indicated by the several headings.

LIST OF RACES OR PEOPLES.

	TOTAL	ADMITTED	DEPARTED	PENDING	ADMITTED	DEPARTED	PENDING	
	44	32	12					Transit 6
CLASS B	44	32	12					
	27	23	4					4
CLASS C	27	23	4					
	76	56	20					17
CLASS D	16	56	20					
	61	60	1					1
CLASS E	61	60	1					
TOTAL	208	171	37	4	4			28

CLASS B

ADMITTED	DEBARRED	PENDING	ADMITTED	DEPARTED	PENDING	ADMITTED	DEPARTED	PENDING	ADMITTED	DEPARTED	PENDING
			C. P. R. Pc.			DOMINION			N.Y.K. Co	O.S.K. Co	
4			6			15	9		5	3	2
11			6			15	9		5	3	2

NON - IMMIGRANTS.

In Transit	28
Tourists	4
Residents of United States	7
Total	39

African (black).
Armenian.
Bohemian.
Bosnian.
Bulgarian.
Chinese.
Croatian.
Cuban.
Dalmatian.
Dutch.
East Indian.
English.
Finnish.
Flemish.
French.
German.
Greek.
Hebrew.
Herzegovinian.
Irish.
Italian (North).
Italian (South).
Japanese.
Korean.
Lithuanian.
Magyar.
Mexican.
Montenegrin.
Moravian.
Pacific Islander.
Polish.
Portuguese.
Roumanian.
Russian.
Ruthenian (Russniak).
Scandinavian (Norwegians, Danes, and Swedes).
Scotch.
Servian.
Slovak.
Slovenian.
Spanish.
Spanish-American.
Syrian.
Turkish.
Welsh.
West Indian.

11—3504

NOT USED

RECEIVED
JUN 1 - 1908
OFFICE OF
U. S. Commissioner of Immigration
MONTREAL, CANADA

Form 1—Canada.

WHEN USED RETURN TO 233 ST. ANTOINE ST., MONTREAL, AT END OF EACH MONTH

Department of Commerce and Labor
IMMIGRATION SERVICE

LIST OR MANIFEST OF ALIEN PASSENGERS APPLYING FOR ADMISSION

Required by the regulations of Secretary of Commerce and Labor of the

SHEET NO. 16 11—1594

PORT OF Vancouver B. C.

C

1	2		3		4	5	6	7		8	9	10		11	12	
No. on List.	NAME IN FULL. Family Name.	Given Name.	Age. Yrs.	Mos.	Sex.	Married or Single.	*Calling or Occupation.	Able to— Read.	Write.	Nationality. (Country of which citizen or subject.)	†Race or People.	Last Permanent Residence. Country.	City or Town.	The name and complete address of nearest relative or friend in country whence alien came.	Final Destination. State.	City or Town.
1 Debarred	Lumley	William	24		M	M	Carpenter	Yes	Yes	Canada	English Canada	Vernon, B.C.		Father Wm. Lumley, 77 Sisters Ave. London, S. W. Eng.	Wash.	Wenatchee
2	NOT USED															
3	NOT USED															
4	NOT USED															
5	NOT USED															
6	NOT USED															
7	NOT USED															
8	NOT USED															
9	NOT USED															
10	NOT USED															
11	NOT USED															
12	NOT USED															
13	NOT USED															
14	NOT USED															
15	NOT USED															
16	NOT USED															
17	NOT USED															
18	NOT USED															
19	NOT USED															
20	NOT USED															
21	NOT USED															
22	NOT USED															
23	NOT USED															
24	NOT USED															
25	NOT USED															
26	NOT USED															
27	NOT USED															
28	NOT USED															
29	NOT USED															
30	NOT USED															
	NOT USED															

[redacted]

† "Race or People" is to be determined by the stock from which aliens sprang and the language they speak. List of races will be found on back of this sheet.

CLASS E.

NO PASSENGER WHO ARRIVED AT A CANADIAN OCEAN PORT FROM A FOREIGN SEAPORT WITHIN ONE YEAR OF DATE OF EXAMINATION MAY BE MANIFESTED ON THIS SHEET.

TO THE UNITED STATES FROM FOREIGN CONTIGUOUS TERRITORY

United States, under Act of Congress approved February 20, 1907

MONTH OF May 24th, 1908. Class "E."

89

(OVER.)

11—1904

No. on List.	13 Whether having a ticket to such final destination.	14 By whom was passage paid? (Whether alien paid his own passage, whether paid by any other person, or by any corporation, society, municipality, or government.)	15 Whether in possession of $50, and if less, how much?	16 Whether ever before in the United States; and if so, when and where? Yes or No.	If Yes— Year or period of years.	Where?	Date of last departure from U. S.	17 Whether going to join a relative or friend; and if so, what relative or friend, and his name and complete address.	18 Whether (yes or no) able to read or write.	19 Whether a Polygamist.	20 Whether an Anarchist.	21 Whether coming by reason of any offer, solicitation, promise, or agreement, prepaid or otherwise, express or implied, to labor in the United States.	22 Condition of Health, Mental and Physical.	23 Deformed or Crippled. Nature, length of time, and cause.	SUPPLEMENTAL INFORMATION REQUIRED BY NATURALIZATION ACT APPROVED JUNE 29, 1906. 24 Height. Ft.	Ins	25 Complexion.	26 Color of— Hair.	Eyes.	27 Marks of Identification.	28 Place of Birth. Country.	City or Town.	SUPPLEMENTAL INFORMATION REQUIRED BY IMMIGRATION REGULATIONS. 29 Seaport of Landing.	30 Date of Landing.	31 Name of SS.	32 Date of Examination.	33
1	No	Self	None	Yes	Nov. 03	L. P. C.	Feb.	No address	No	No	No	No	Good	No	6	0	Fair	Dro	Dro	None	England	Birmingham	Montreal	July 1902	Tunisian	May 22		
2																												
3																												
4																												
5																												
6																												
7																												
8																												
9																												
10																												
11																												
12																												
13																												
14																												
15																												
16																												
17																												
18																												
19																												
20																												
21																												
22																												
23																												
24																												
25																												
26																												
27																												
28																												
29																												
30																												

P. F. Sinnott

INSPECTOR IN CHARGE

CLASS E.

INSTRUCTIONS FOR FILLING ALIEN MANIFESTS.

Column 3 (Age).—The return of age in column 3 should be expressed in years or months, the latter applying only to those under 1 year of age.

Column 4 (Sex).—The entry in column 4 should be either M (male) or F (female).

Column 5 (Married or single).—The entry in column 5 should be either M (married), S (single), Wd (widowed), or D (divorced).

Column 6 (Calling or occupation).—The entry in column 6 should describe as accurately as possible the occupation, trade, or profession of each alien arrival, as for example: Civil engineer, stationary engineer, locomotive engineer, mining engineer, brass polisher, steel polisher, iron molder, wood turner, etc., and not simply as engineer, polisher, molder, turner, or other indefinite designations.

A distinction should be made between *farmers* and *farm laborers*, regardless of the amount of money shown, as follows:

A farmer is one who operates a farm, either for himself or others.

A farm laborer is one who works on a farm for the man who operates it.

Aliens intending to pass through and out of the United States should be recorded under head of occupation as "in transit;" those coming only for a temporary sojourn in the United States, but not intending to pass through in transit, should be classed as "temporary visitors [or] of occupation."

Column 7 (Able to read and write).—Column 7 is subdivided and the entries therein should be either Yes—Yes (can read and write), No—No (can neither read nor write), or Yes—No (can read but not write).

Column 8 (Nationality).—Column 8 should be construed to mean the country of which immigrant is a citizen or subject.

Column 9 (Race or people).—The entry in column 9 should show the race or people as given in list on reverse side of alien manifest.

Special attention should be paid to the distinction between race and nationality. For instance, "France" appearing on a manifest does not necessarily mean "French" by race or people, and similarly, "French" appearing on a manifest does not necessarily mean "France" by nationality. An alien who is Irish, German, or Hebrew by race might properly come under the heading of United Kingdom or any other country by nationality. In this connection the following distinctions should be specially observed:

CUBAN.

The term "Cuban" refers to the Cuban people (not Negroes).

WEST INDIAN.

"West Indian" refers to the people of the West Indies other than Cuba (not Negroes).

SPANISH-AMERICAN.

"Spanish-American" refers to the people of Central and South America of Spanish descent.

AFRICAN (BLACK).

"African (black)" refers to the African Negro, whether coming from Cuba or other islands of the West Indies, North or South America, Europe, or Africa. Any alien whose appearance indicates an admixture of Negro blood should be classified under this heading.

ITALIAN (NORTH).

The people who are native to the basin of the River Po in northern Italy (i. e., compartments of Piedmont, Lombardy, Venetia, and Emelia) and their descendants, whether residing in Italy, Switzerland, Austria-Hungary, or any other country, should be classed as "Italian (north)." Most of these people speak a Gallic dialect of the Italian language.

ITALIAN (SOUTH).

The people who are native to that portion of Italy south of the basin of the River Po (i. e., compartments of Liguria, Tuscany, the Marches, Umbria, Rome, the Abruzzi and Molise, Campania, Apulia, Basilicata, Calabria, Sicily, and Sardinia) and their descendants, should be classed as "Italian (south)."

Column 10 (Last permanent residence).—The entries in column 10 should show the *country and city or town* of last permanent residence. It is important for statistical purposes that country of last permanent residence independent of country of temporary residence, nationality, or race be shown.

Aliens who are permanent residents of the United States and are returning from a visit abroad should be recorded on manifests as United States for country of last permanent residence.

Column 11 (Name and complete address of nearest relative or friend in country whence alien came).—The entry in column 11 should give name and address of such relative. If no such relative living, give name and address of friend.

Column 12 (Final destination).—The entry in column 12 should show definitely the place (city or town) of final destination if within the United States; country, if outside the United States.

Column 14 (Whether having a ticket to such final destination).—The entry in column 14 should be either Yes (ticket) or No (no ticket).

Column 15 (By whom was passage paid).—The entry in column 15 should show definitely by whom passage was paid, as self; husband, father, brother, or other relative; friend; steamship company, etc.

Column 16 (Whether in possession of $50, and if less, how much).—The entry in column 16 should give in each case (individual or family) the exact amount of money shown.

Money brought by the head of a family should not be divided among the several members of the family.

Column 17 (Whether ever before in the United States; and if so, when and where).—The entries in column 17 should show whether or not (Yes or No) in the United States before; and if so, the year (or period of years), place, and date of last departure from the United States; as 1894–97; Philadelphia; Dec. 6, 1897.

Column 18 (Going to join relative or friend; and if so, what relative or friend).—The entry in column 18 should show whether going to join either a relative or friend; and if so, what relative or friend, with name and complete address.

Columns 19 to 33.—The answers in these columns should be complete, as indicated by the several headings.

LIST OF RACES OR PEOPLES.

African (black).	Korean.
Armenian.	Lithuanian.
Bohemian.	Magyar.
Bosnian.	Mexican.
Bulgarian.	Montenegrin.
Chinese.	Moravian.
Croatian.	Pacific Islander.
Cuban.	Polish.
Dalmatian.	Portuguese.
Dutch.	Roumanian.
East Indian.	Russian.
English.	Ruthenian (Russniak).
Finnish.	Scandinavian (Norwegians, Danes, and Swedes).
Flemish.	Scotch.
French.	Servian.
German.	Slovak.
Greek.	Slovenian.
Hebrew.	Spanish.
Herzegovinian.	Spanish-American.
Irish.	Syrian.
Italian (North).	Turkish.
Italian (South).	Welsh.
Japanese.	West Indian.

Form 2—Canada.

WHEN USED RETURN TO 233 ST. ANTOINE ST., MONTREAL, AT END OF EACH MONTH

Department of Commerce and Labor
IMMIGRATION SERVICE

LIST OR MANIFEST OF ALIEN PASSENGERS APPLYING FOR ADMISSION

Required by the regulations of Secretary of Commerce and Labor of th

SHEET NO. 1 — 11—2663

PER Allan LINE SS. CO. PORT

1	2		3	4	5	6	7		8	9	10		11	12	
No. on List.	NAME IN FULL. Family Name.	Given Name.	Age. Yrs.	Mos.	Sex. Married or Single.	*Calling or Occupation.	Able to— Read.	Write.	Nationality. (Country of which citizen or subject.)	†Race or People.	Last Permanent Residence. Country.	City or Town.	The name and complete address of nearest relative or friend in country whence alien came.	Final Destination. State.	City or Town.
In Transit 1	Lawson	Mrs Alex L.	20	m	S	Clerk	yes	yes	England	English	England	Nottingham	Father Wm Lawson Nottingham England	B C	Vancouver
2	Schmidt	Frances D.	27	m	m	Dentist	yes	yes	Denmark	Scandanavian	Denmark	Copenhagen	Wife Bertha Schmidt #36 Vesterbrogade, Copenhagen Den	Calif	San Francisco
3	Strong		25	m	S	Musician	yes	yes	England	English	B.C.	Victoria	Father Samuel H Strong Nelson N.Z.	Wash	Seattle
4	Morton	Robert	30	m	S	Farmer Settler	yes	yes	Ireland	Irish	Ireland	Tyrone	Father Thos Morton Tyrone Ireland	Wash	Seattle
5	Wallis	Robert	24	m	S	Miller Mechanic	yes	yes	England	English	B.C.	Victoria	Father Thomas Wallis Jarrow Durham England	Wash	Seattle
6	Massey	Arthur	43	m	m	Engineer	yes	yes	England	English	England	Birmingham	Father Emily Massey #31 Oakley Road Leeds England	Wash	Bremerton
7	Massey	Jane	41	f	m	Wife	yes	yes	England	English	England	Birmingham	Father William Smith 28 St Georges Shropshire England	Wash	Bremerton
8	Massey	Albert Edward	7	m	S	none	yes	yes	England	English	England	Birmingham	Grand Father Do	Wash	Bremerton
9	Massey	Clifford	11	m	S	none	yes	yes	England	English	England	Birmingham	Do	Wash	Bremerton
10	Massey	Hilda	10	f	S	none	yes	yes	England	English	England	Birmingham	Do	Wash	Bremerton
11	Massey	Herbert	9	m	S	none	yes	yes	England	English	England	Birmingham	Do	Wash	Bremerton
12	Derrick	Minnie	24	f	m	Wife	yes	yes	England	English	B C	Victoria	Husband Albt Derrick Emigrated to Victoria B.C.	Wash	Seattle
In Transit 13	Fowlis	Hay	44	m	S	Carpenter	yes	yes	Scotland	Scotch	B.C.	Victoria	Bro Robert Fowlis Glasgow Scotland	Scotland	Glasgow
14	Walker	David	20	M	S	Brakeman	Yes	Yes	Scotland	Scotch	B.C.	Extension	Mother Mrs. Annie Walker Latamore House, 76 Stamford Hill Rd. Greyville, Durban S.A.	Via	Seattle
15	NOT USED														
16	NOT USED														
17	NOT USED														
18	NOT USED														
19	NOT USED														
20	NOT USED														
21	NOT USED														
22	NOT USED														
23	NOT USED														
24	NOT USED														
25	NOT USED														
26	NOT USED														
27	NOT USED														
28	NOT USED														
29	NOT USED														
30	NOT USED														
	NOT USED														

*Instead of showing occupation of tourists and aliens in transit, state in column 6 whether they are "tourists" or "in transit."
†"Race or People" is to be determined by the stock from which aliens sprang and the language they speak. List of races will be found on back of this sheet.

CLASS B.

NONE BUT ALIENS WHO HAVE ARRIVED AT A CANADIAN OCEAN PORT FROM A FOREIGN SEAPORT WITHIN ONE YEAR FROM DATE OF APPLICATION FOR ADMISSION TO THE UNITED STATES SHOULD BE MANIFESTED ON THIS SHEET.

TO THE UNITED STATES FROM FOREIGN CONTIGUOUS TERRITORY

United States, under Act of Congress approved February 20, 1907 Class "B"

OF Victoria, B.C. , MONTH OF May , 1908

90

(OVER.)

11—2062

13	14	15	16	17			18	19	20	21	22	23	24	SUPPLEMENTAL INFORMATION REQUIRED BY NATURALIZATION ACT APPROVED JUNE 29, 1906. 25	26	27	28	29		SUPPLEMENTAL INFORMATION REQUIRED BY IMMIGRATION REGULATIONS. 30	31	32	33
No. on List.	Whether having a ticket to such final destination.	By whom was passage paid? (Whether alien paid his own passage, whether paid by any other person, or by any corporation, society, municipality, or government.)	Whether in possession of $50, and if less, how much?	Whether ever before in the United States; and if so, when and where? Yes or No.	If Yes— Year or period of years.	Where?	Whether going to join a relative or friend; and if so, what relative or friend, and his name and complete address.	Ever in prison or almshouse, or supported by charity? (Specify which.)	Whether a Polygamist.	Whether an Anarchist.	Whether coming by reason of any offer, solicitation, promise, or agreement, express or implied, to labor in the United States.	Condition of Health, Mental and Physical.	Deformed or Crippled. Nature, length of time, and cause.	Height Ft.	Height Ins.	Complexion.	Color of— Hair.	Color of— Eyes.	Marks of Identification.	Place of Birth. Country.	Place of Birth. City or Town.	Seaport of Landing.	Date of Landing.	Name of SS.	Date of Examination.
1	yes	Self	25	no	—	—	D. J. #2,701 Corner Wm Clark 06 N. Yakima Ave Tacoma	no	no	no	Good	no		5	8½	Light	Brn	Blk	none	England	Tyne Radcliffe	St John	19 Apr 08	Victorian	27 April 08
2	yes	Self	30	no	—	—	no address	no	no	no	Good	no		5	6½	Light	Brn	Grey	none	Denmark	Ulfborg	Halifax	28 may 08	Corsican	29 April 08
3	yes	Self	25	yes	1907	Seattle	Aug 1907 no address	no	no	no	Good	no		6	—	Light	Brn	Blue	none	England	Sidcot	Halifax	15 may 07	Dahome	1 may 08
4	yes	Self	15	no	—	—	— no address	no	no	no	Good	no		6	2½	Light	Brn	Grey	none	Ireland	Tyrone	Halifax	28 may 08	Corsican	3 may 08
5	no	Self	13	no	—	—	— no address	no	no	no	Good	no		5	6	Light	Brn	Grey	none	England	Jarrow	Halifax	6 aug 07	Siberian	7 may 08
6	no	Self	93	no	—	—	— bro in law Wm Smith Bremerton Wash	no	no	no	Good	no		5	8	Light	Brn	Grey	none	England	Leeds	Quebec	26 Apr 08	Corsican	9 may 08
7	no	Husband	—	no	—	—	— Bro Wm Smith Bremerton Wash	no	no	no	Good	no		5	5½	Dark	Brn	Grey	none	England	New Port	Quebec	26 Apr 08	Corsican	9 may 08
8	no	Father	—	no	—	—	— uncle Do	no	no	no	Good	no		4	11	Dark	Brn	Grey	none	England	Wolverhampton	Quebec	26 Apr 08	Corsican	9 may 08
9	no	Father	—	no	—	—	— Do	no	no	no	Good	no		4	7½	Dark	Brn	Grey	none	England	Wolverhampton	Quebec	26 Apr 08	Corsican	9 may 08
10	no	Father	—	no	—	—	— Do	no	no	no	Good	no		—	—	Dark	Brn	Grey	none	England	Wolverhampton	Quebec	26 Apr 08	Corsican	9 may 08
11	no	Father	—	no	—	—	— Do	no	no	no	Good	no		—	—	Dark	Brn	Grey	none	England	Wolverhampton	Quebec	26 Apr 08	Corsican	9 may 08
12	no	Husband	50	no	—	—	— no address	no	no	no	Good	no		5	6	Dark	Brn	Brn	none	England	Easton Head	Montreal	3 may 08	Virginian	20 may 08
13	yes	Self	100	no	—	—	D. J. A. [illegible] no address	no	no	no	Good	no		5	10	Dark	Hzl	Grey	none	Scotland	Greenock	Montreal	5 July 07	Monaghan	20 may 08
14	No	Self	25	No	—	—	No address	No	No	No	Good	No		5	10	Dark	Brn	Grey	Ring tattooed middle finger left hand	Scotland	Hamilton	Montreal	7/4/07	Mongolian	23 May 08
15																									
16																									
17																									
18																									
19																									
20																									
21																									
22																									
23																									
24																									
25																									
26																									
27																									
28																									
29																									
30																									

CLASS B.

INSTRUCTIONS FOR FILLING ALIEN MANIFESTS.

Column 3 (*Age*).—The return of age in column 3 should be expressed in years or months, the latter applying only to those under 1 year of age.

Column 4 (*Sex*).—The entry in column 4 should be either **M** (male) or **F** (female).

Column 5 (*Married or single*).—The entry in column 5 should be either **M** (married), S (single), Wd (widowed), or D (divorced).

Column 6 (*Calling or occupation*).—The entry in column 6 should describe as accurately as possible the occupation, trade, or profession of each alien arrival, as for example: Civil engineer, stationary engineer, locomotive engineer, mining engineer, brass polisher, steel polisher, iron molder, wood turner, etc., and not simply as engineer, polisher, molder, turner, or other indefinite designations.

A distinction should be made between *farmers* and *farm laborers*, regardless of the amount of money shown, as follows:

A farmer is one who operates a farm, either for himself or others.

A farm laborer is one who works on a farm for the man who operates it.

Aliens intending to pass through and out of the United States should be recorded under head of occupation as "in transit;" those coming only for a temporary sojourn in the United States, but not intending to pass through in transit, should be classed as "tourists" under head of occupation.

Column 7 (*Able to read and write*).—Column 7 is subdivided and the entries therein should be either Yes—Yes (can read and write), No—No (can neither read nor write), or Yes—No (can read but not write).

Column 8 (*Nationality*).—Column 8 should be construed to mean the country of which immigrant is a citizen or subject.

Column 9 (*Race or people*).—The entry in column 9 should show the race or people as given in list on reverse side of alien manifest.

Special attention should be paid to the distinction between race and nationality. For instance, "France" appearing on a manifest does not necessarily mean "French" by race or people, and similarly, "French" appearing on a manifest does not necessarily mean "France" by nationality. An alien who is Irish, German, or Hebrew by race might properly come under the heading of United Kingdom or any other country by nationality. In this connection the following distinctions should be specially observed:

CUBAN.

The term "Cuban" refers to the Cuban people (not Negroes).

WEST INDIAN.

"West Indian" refers to the people of the West Indies other than Cuba (not Negroes).

SPANISH-AMERICAN.

"Spanish-American" refers to the people of Central and South America of Spanish descent.

AFRICAN (BLACK).

"African (black)" refers to the African Negro, whether coming from Cuba or other islands of the West Indies, North or South America, Europe, or Africa. Any alien whose appearance indicates an admixture of Negro blood should be classified under this heading.

ITALIAN (NORTH).

The people who are native to the basin of the River Po in northern Italy (i. e., compartments of Piedmont, Lombardy, Venetia, and Emelia) and their descendants, whether residing in Italy, Switzerland, Austria-Hungary, or any other country, should be classed as "Italian (north)." Most of these people speak a Gallic dialect of the Italian language.

ITALIAN (SOUTH).

The people who are native to that portion of Italy south of the basin of the River Po (i. e., compartments of Liguria, Tuscany, the Marches, Umbria, Rome, the Abruzzi and Molise, Campania, Apulia, Basilicata, Calabria, Sicily, and Sardinia) and their descendants, should be classed as "Italian (south)."

Column 10 (*Last permanent residence*).—The entries in column 10 should show the *country and city or town* of last permanent residence. It is important for statistical purposes that country of last permanent residence independent of country of temporary residence, nationality, or race be shown.

Aliens who are permanent residents of the United States and are returning from a visit abroad should be recorded on manifests as United States for country of last permanent residence.

Column 11 (*Name and complete address of nearest relative or friend in country whence alien came*).—The entry in column 11 should give name and address of such relative. If no such relative living, give name and address of friend.

Column 12 (*Final destination*).—The entry in column 12 should show definitely the place (city or town) of final destination if within the United States; country, if outside the United States.

Column 14 (*Whether having a ticket to such final destination*).—The entry in column 14 should be either Yes (ticket) or No (no ticket).

Column 15 (*By whom was passage paid*).—The entry in column 15 should show definitely by whom passage was paid, as self; husband, father, brother, or other relative; friend; steamship company, etc.

Column 16 (*Whether in possession of $50, and if less, how much*).—The entry in column 16 should give in each case (individual or family) the exact amount of money shown.

Money brought by the head of a family should not be divided among the several members of the family.

Column 17 (*Whether ever before in the United States; and if so, when and where*).—The entries in column 17 should show whether or not (Yes or No) in the United States before; and if so, the year (or period of years), place, and date of last departure from the United States; as 1894–97; Philadelphia; Dec. 6, 1897.

Column 18 (*Going to join relative or friend; and if so, what relative or friend*).—The entry in column 18 should show whether going to join either a relative or friend; and if so, what relative or friend, with name and complete address.

Columns 19 to 35.—The answers in these columns should be complete, as indicated by the several headings.

LIST OF RACES OR PEOPLES.

African (black).
Armenian.
Bohemian.
Bosnian.
Bulgarian.
Chinese.
Croatian.
Cuban.
Dalmatian.
Dutch.
East Indian.
English.
Finnish.
Flemish.
French.
German.
Greek.
Hebrew.
Herzegovinian.
Irish.
Italian (North).
Italian (South).
Japanese.
Korean.
Lithuanian.
Magyar.
Mexican.
Montenegrin.
Moravian.
Pacific Islander.
Polish.
Portuguese.
Roumanian.
Russian.
Ruthenian (Russniak).
Scandinavian (Norwegians, Danes, and Swedes).
Scotch.
Servian.
Slovak.
Slovenian.
Spanish.
Spanish-American.
Syrian.
Turkish.
Welsh.
West Indian.

Form 2—Canada.

WHEN USED RETURN TO 233 ST. ANTOINE ST., MONTREAL, AT END OF EACH MONTH

Department of Commerce and Labor
IMMIGRATION SERVICE

LIST OR MANIFEST OF ALIEN PASSENGERS APPLYING FOR ADMISSION

Required by the regulations of Secretary of Commerce and Labor of the

SHEET NO. 2 — 11—2663

PER C P Ry LINE SS. CO. PORT

1	2		3	4	5	6	7		8	9	10		11	12	
No. on List.	NAME IN FULL. Family Name.	Given Name.	Age. Yrs.	Mos.	Sex. Married or Single.	*Calling or Occupation.	Able to— Read.	Write.	Nationality. (Country of which citizen or subject.)	†Race or People.	Last Permanent Residence. Country.	City or Town.	The name and complete address of nearest relative or friend in country whence alien came.	Final Destination. State.	City or Town.
In Transit	Willis	Ernest	25	M S	Broker	yes yes			England	English	England	Ewell	Father David Willis Ewell England	England	London
2	Johnsen	Carl	25	M S	Carpenter	yes yes			Sweden	Scandinavian	Sweden	Rostonges	Father Elias Johnsen Rostonges Sweden	Wash	Seattle
3	Johnsen	David	25	M S	Laborer	yes yes			Sweden	Scandinavian	Sweden	Rostonges	do	Wash	Seattle
4	Devreker	Alexander	30	M M	Waiter	yes yes			Belgium	Flemish	BC	Victoria	Wife Minnie Devreker 509 Superior st. Victoria BC	Wash	Seattle
110128 8214 5	Akerman	Max	26	M S	Waiter	yes yes			Germany	German	BC	Victoria	Father Herman Ackerman Labian, Senden, Saxony	Wash	Seattle
6	NOT USED														
7	NOT USED														
8	NOT USED														
9	NOT USED														
10	NOT USED														
11	NOT USED														
12	NOT USED														
13	NOT USED														
14	NOT USED														
15	NOT USED														
16	NOT USED														
17	NOT USED														
18	NOT USED														
19	NOT USED														
20	NOT USED														
21	NOT USED														
22	NOT USED														
23	NOT USED														
24	NOT USED														
25	NOT USED														
26	NOT USED														
27	NOT USED														
28	NOT USED														
29	NOT USED														
30	NOT USED														

CLASS B.

*Instead of showing occupation of tourists and aliens in transit, state in column 6 whether they are "tourists" or "in transit."
†"Race or People" is to be determined by the stock from which aliens sprang and the language they speak. List of races will be found on back of this sheet.

C P Ry Atlantic

NONE BUT ALIENS WHO HAVE ARRIVED AT A CANADIAN OCEAN PORT FROM A FOREIGN SEAPORT WITHIN ONE YEAR FROM DATE OF APPLICATION FOR ADMISSION TO THE UNITED STATES SHOULD BE MANIFESTED ON THIS SHEET.

TO THE UNITED STATES FROM FOREIGN CONTIGUOUS TERRITORY

91

(OVER.)

11—3663

United States, under Act of Congress approved February 20, 1907 Class "B"

OF Victoria B.C., MONTH OF May, 1908

13	14	15	16	17				18	19	20	21	22	23	24	SUPPLEMENTAL INFORMATION REQUIRED BY NATURALIZATION ACT APPROVED JUNE 29, 1906.					SUPPLEMENTAL INFORMATION REQUIRED BY IMMIGRATION REGULATIONS.			
															25	26	27	28	29				
No. on List.	Whether having a ticket to such final destination.	By whom was passage paid? (Whether alien paid his own passage, whether paid by another person, or by any corporation, society, municipality, or government.)	Whether in possession of $50, and if less, how much?	Whether ever before in the United States; and if so, when and where?				Whether going to join a relative or friend; and if so, what relative or friend, and his name and complete address.	Ever in prison or almshouse, or institution for care and treatment of the insane, or supported by charity? If so, which?	Whether a Polygamist.	Whether an Anarchist.	Whether coming by reason of any offer, solicitation, promise, or agreement, express or implied, to labor in the United States.	Condition of Health, Mental and Physical.	Deformed or Crippled. Nature, length of time, and cause.	Height		Complexion.	Color of—		Marks of Identification.	Place of Birth.		Seaport of Landing.	Date of Landing.	Name of SS.	Date of Examination.
				Yes or No.	If Yes— Year or period of years.	If Yes— Where?	If Yes— Date of last departure from U. S.								Ft.	Ins.		Hair.	Eyes.		Country.	City or Town.				
1	No	Self	200	No	No	—	—	St Francis No 3	no	no	no	no	Good	no	5	11	Lt	Br	Br	none	England	Knighton	St John	March 28 1908	Empress of Ireland	5/2/08
2	No	Self	175	yes	yes	Seattle	Dec 1907	No address	no	no	no	no	Good	no	5	8½	Lt	Br	Blue	none	Sweden	Rostouges	St John	April 24 1908	Empress of Ireland	5/4/08
3	No	Self	100	No	No	—	—	No address	no	no	no	no	Good	no	5	8	Lt	Br	Blue	none	Sweden	Rostouges	St John	April 24 1908	Empress of Ireland	5/4/08
4	yes	Self	50	no	No	—	—	No address	no	no	no	no	Good	no	5	7	Dk	Bl	Br	none	Belgium	Ostend	St John	January 3 1908	Empress of Britain	5/18/08
5	yes	Self	50	no	No	—	—	No address	no	no	no	no	Good	no	5	7¼	Lt	Br	Br	none	Germany Saxony	Dunden	St John	January 3 1908	Empress of Britain	5/18/08
6																										
7																										
8																										
9																										
10																										
11																										
12																										
13																										
14																										
15																										
16																										
17																										
18																										
19																										
20																										
21																										
22																										
23																										
24																										
25																										
26																										
27																										
28																										
29																										
30																										

CLASS B.

INSTRUCTIONS FOR FILLING ALIEN MANIFESTS.

Column 3 (*Age*).—The return of age in column 3 should be expressed in years or months, the latter applying only to those under 1 year of age.

Column 4 (*Sex*).—The entry in column 4 should be either M (male) or F (female).

Column 5 (*Married or single*).—The entry in column 5 should be either M (married), S (single), Wd (widowed), or D (divorced).

Column 6 (*Calling or occupation*).—The entry in column 6 should describe as accurately as possible the occupation, trade, or profession of each alien arrival, as for example: Civil engineer, stationary engineer, locomotive engineer, mining engineer, brass polisher, steel polisher, iron molder, wood turner, etc., and not simply as engineer, polisher, molder, turner, or other indefinite designations.

A distinction should be made between *farmers* and *farm laborers*, regardless of the amount of money shown, as follows:

A farmer is one who operates a farm, either for himself or others.

A farm laborer is one who works on a farm for the man who operates it.

Aliens intending to pass through and out of the United States should be recorded under head of occupation as "in transit;" those coming only for a temporary sojourn in the United States, but not intending to pass through in transit, should be classed as "tourists" under head of occupation.

Column 7 (*Able to read and write*).—Column 7 is subdivided and the entries therein should be either Yes—Yes (can read and write), No—No (can neither read nor write), or Yes—No (can read but not write).

Column 8 (*Nationality*).—Column 8 should be construed to mean the country of which immigrant is a citizen or subject.

Column 9 (*Race or people*).—The entry in column 9 should show the race or people as given in list on reverse side of alien manifest.

Special attention should be paid to the distinction between race and nationality. For instance, "France" appearing on a manifest does not necessarily mean "French" by race or people, and similarly, "French" appearing on a manifest does not necessarily mean "France" by nationality. An alien who is Irish, German, or Hebrew by race might properly come under the heading of United Kingdom or any other country by nationality. In this connection the following distinctions should be specially observed:

CUBAN.

The term "Cuban" refers to the Cuban people (not Negroes).

WEST INDIAN.

"West Indian" refers to the people of the West Indies other than Cuba (not Negroes).

SPANISH-AMERICAN.

"Spanish-American" refers to the people of Central and South America of Spanish descent.

AFRICAN (BLACK).

"African (black)" refers to the African Negro, whether coming from Cuba or other islands of the West Indies, North or South America, Europe, or Africa. Any alien whose appearance indicates an admixture of Negro blood should be classified under this heading.

ITALIAN (NORTH).

The people who are native to the basin of the River Po in northern Italy (i. e., compartments of Piedmont, Lombardy, Venetia, and Emelia) and their descendants, whether residing in Italy, Switzerland, Austria-Hungary, or any other country, should be classed as "Italian (north)." Most of these people speak a Gallic dialect of the Italian language.

ITALIAN (SOUTH).

The people who are native to that portion of Italy south of the basin of the River Po (i. e., compartments of Liguria, Tuscany, the Marches, Umbria, Rome, the Abruzzi and Molise, Campania, Apulia, Basilicata, Calabria, Sicily, and Sardinia) and their descendants, should be classed as "Italian (south)."

Column 10 (*Last permanent residence*).—The entries in column 10 should show the *country and city or town* of last permanent residence. It is important for statistical purposes that country of last permanent residence independent of country of temporary residence, nationality, or race be shown.

Aliens who are permanent residents of the United States and are returning from a visit abroad should be recorded on manifests as United States for country of last permanent residence.

Column 11 (*Name and complete address of nearest relative or friend in country whence alien came*).—The entry in column 11 should give name and address of such relative. If no such relative living, give name and address of friend.

Column 12 (*Final destination*).—The entry in column 12 should show definitely the place (city or town) of final destination if within the United States; country, if outside the United States.

Column 14 (*Whether having a ticket to such final destination*).—The entry in column 14 should be either Yes (ticket) or No (no ticket).

Column 15 (*By whom was passage paid*).—The entry in column 15 should show definitely by whom passage was paid, as self; husband, father, brother, or other relative; friend; steamship company, etc.

Column 16 (*Whether in possession of $50, and if less, how much*).—The entry in column 16 should give in each case (individual or family) the exact amount of money shown.

Money brought by the head of a family should not be divided among the several members of the family.

Column 17 (*Whether ever before in the United States; and if so, when and where*).—The entries in column 17 should show whether or not (Yes or No) in the United States before; and if so, the year (or period of years), place, and date of last departure from the United States; as 1894–97; Philadelphia; Dec. 6, 1897.

Column 18 (*Going to join relative or friend; and if so, what relative or friend*).—The entry in column 18 should show whether going to join either a relative or friend; and if so, what relative or friend, with name and complete address.

Columns 19 to 33.—The answers in these columns should be complete, as indicated by the several headings.

LIST OF RACES OR PEOPLES.

African (black).
Armenian.
Bohemian.
Bosnian.
Bulgarian.
Chinese.
Croatian.
Cuban.
Dalmatian.
Dutch.
East Indian.
English.
Finnish.
Flemish.
French.
German.
Greek.
Hebrew.
Herzegovinian.
Irish.
Italian (North).
Italian (South).
Japanese.
Korean.
Lithuanian.
Magyar.
Mexican.
Montenegrin.
Moravian.
Pacific Islander.
Polish.
Portuguese.
Roumanian.
Russian.
Ruthenian (Russniak).
Scandinavian (Norwegians, Danes, and Swedes).
Scotch.
Servian.
Slovak.
Slovenian.
Spanish.
Spanish-American.
Syrian.
Turkish.
Welsh.
West Indian.

NOT USED

Form 2—Canada.

WHEN USED RETURN TO 233 ST. ANTOINE ST., MONTREAL, AT END OF EACH MONTH

Department of Commerce and Labor
IMMIGRATION SERVICE

LIST OR MANIFEST OF ALIEN PASSENGERS APPLYING FOR ADMISSION

SHEET NO. 3

11—2863

Required by the regulations of Secretary of Commerce and Labor of the

PER C.P.Ry LINE SS. CO. PORT

1	2		3	4	5	6	7		8	9	10		11	12	
No. on List.	NAME IN FULL. Family Name.	Given Name.	Age. Yrs.	Mos.	Sex. Married or Single.	*Calling or Occupation.	Able to— Read.	Write.	Nationality. (Country of which citizen or subject.)	†Race or People.	Last Permanent Residence. Country.	City or Town.	The name and complete address of nearest relative or friend in country whence alien came.	Final Destination. State.	City or Town.
1	Wade	Ernest	27		M S	Cook	yes	yes	Australia	English	Australia	Sydney	Father Wm. Wade Richfield Sydney Australia	Calif	San Francisco
2	Sage	Bright	24		M S	Electrical Engineer	yes	yes	Australia	English	Australia	Melbourne	Father A. E. Sage 37 Stevens Parade, Clifton Hill, Melbourne, Aust.	Pa	Pittsburg.
3	Ram	John	20		M S	Marine Fireman	no	no	Afganistan	Afghan	B.C.	Victoria	Father Ja Ram Cabul Afganistan	Wash	Seattle
4	Honniball	Ernest	31		M S	Gold miner	yes	yes	Australia	English	B.C.	Vancouver	Mother Matilda Honniball 45 Millhill Road, Sydney Aust.	Wash	Seattle
5	NOT USED														
6	NOT USED														
7	NOT USED														
8	NOT USED														
9	NOT USED														
10	NOT USED														
11	NOT USED														
12	NOT USED														
13	NOT USED														
14	NOT USED														
15	NOT USED														
16	NOT USED														
17	NOT USED														
18	NOT USED														
19	NOT USED														
20	NOT USED														
21	NOT USED														
22	NOT USED														
23	NOT USED														
24	NOT USED														
25	NOT USED														
26	NOT USED														
27	NOT USED														
28	NOT USED														
29	NOT USED														
30	NOT USED														

CLASS B.

*Instead of showing occupation of tourists and aliens in transit, state in column 6 whether they are "tourists" or "in transit."
†"Race or People" is to be determined by the stock from which aliens sprang and the language they speak. List of races will be found on back of this sheet.

C.P.R. Pacific

NONE BUT ALIENS WHO HAVE ARRIVED AT A CANADIAN OCEAN PORT FROM A FOREIGN SEAPORT WITHIN ONE YEAR FROM DATE OF APPLICATION FOR ADMISSION TO THE UNITED STATES SHOULD BE MANIFESTED ON THIS SHEET.

TO THE UNITED STATES FROM FOREIGN CONTIGUOUS TERRITORY

92

United States, under Act of Congress approved February 20, 1907 Class "B"

OF Victoria, BC, MONTH OF May, 1908

(OVER.)

11—9003

13	14	15	16	17			18	19	20	21	22	23	24	SUPPLEMENTAL INFORMATION REQUIRED BY NATURALIZATION ACT APPROVED JUNE 29, 1906.								SUPPLEMENTAL INFORMATION REQUIRED BY IMMIGRATION REGULATIONS.			
														25	26	27	28	29				30	31	32	33
No. on List.	Whether having a ticket to such final destination.	By whom was passage paid? (Whether alien paid his own passage, whether paid by any other person, or by any corporation, society, municipality, or government.)	Whether in possession of $50, and if less, how much?	Whether ever before in the United States; and if so, when and where? Yes or No.	If Yes— Year or period of years.	If Yes— Where?	Whether going to join a relative or friend; and if so, what relative or friend, and his name and complete address.	Ever in prison or almshouse, or institution for care and treatment of the insane, or supported by charity? If so, which?	Whether a Polygamist.	Whether an Anarchist.	Whether coming by reason of any offer, solicitation, promise, or agreement, expressed or implied, to labor in the United States.	Condition of Health, Mental and Physical.	Deformed or Crippled. Nature, length of time, and cause.	Height Ft.	Height Ins.	Complexion.	Color of— Hair.	Color of— Eyes.	Marks of Identification.	Place of Birth. Country.	Place of Birth. City or Town.	Seaport of Landing.	Date of Landing.	Name of SS.	Date of Examination.
1	No	Self	60	No	—	—	Mother Wade 1124 Howard San Francisco Cal	No	No	No	No	Good	No	5	3	Dk	Br	Blue	none	England	Sheffield	Victoria	May 7 1908	Aorangi	May 4, 1908
2	No	Self	180	No	—	—	No address	No	No	No	No	Good	No	5	8	Dk	Br	Br	none	Australia	Sydney	Victoria	May 7 1908	Aorangi	May 4, 1908
3	No	Self	35	No	—	—	No address	No	No	No	No	Good	No	6		Bl	Bl	Br	none	Afganistan	Cabul	Vancouver	March 10 1908	Moana	May 11, 1908
4	No	Self	20	No	—	—	No address	No	No	No	No	Good	No	5	8	Dk	Br	Blue	none	Australia	Sydney	Vancouver	Dec 24 1907	Moana	May 13, 1908
5																									
6																									
7																									
8																									
9																									
10																									
11																									
12																									
13																									
14																									
15																									
16																									
17																									
18																									
19																									
20																									
21																									
22																									
23																									
24																									
25																									
26																									
27																									
28																									
29																									
30																									

CLASS B.

INSTRUCTIONS FOR FILLING ALIEN MANIFESTS.

Column 3 (*Age*).—The return of age in column 3 should be expressed in years or months, the latter applying only to those under 1 year of age.

Column 4 (*Sex*).—The entry in column 4 should be either M (male) or F (female).

Column 5 (*Married or single*).—The entry in column 5 should be either M (married), S (single), Wd (widowed), or D (divorced).

Column 6 (*Calling or occupation*).—The entry in column 6 should describe as accurately as possible the occupation, trade, or profession of each alien arrival, as for example: Civil engineer, stationary engineer, locomotive engineer, mining engineer, brass polisher, steel polisher, iron molder, wood turner, etc., and not simply as engineer, polisher, molder, turner, or other indefinite designations.

A distinction should be made between *farmers* and *farm laborers*, regardless of the amount of money shown, as follows:

A farmer is one who operates a farm, either for himself or others.

A farm laborer is one who works on a farm for the man who operates it.

Aliens intending to pass through and out of the United States should be recorded under head of occupation as "in transit;" those coming only for a temporary sojourn in the United States, but not intending to pass through in transit, should be classed as "tourists" under head of occupation.

Column 7 (*Able to read and write*).—Column 7 is subdivided and the entries therein should be either Yes—Yes (can read and write), No—No (can neither read nor write), or Yes—No (can read but not write).

Column 8 (*Nationality*).—Column 8 should be construed to mean the country of which immigrant is a citizen or subject.

Column 9 (*Race or people*).—The entry in column 9 should show the race or people as given in list on reverse side of alien manifest.

Special attention should be paid to the distinction between race and nationality. For instance, "France" appearing on a manifest does not necessarily mean "French" by race or people, and similarly, "French" appearing on a manifest does not necessarily mean "France" by nationality. An alien who is Irish, German, or Hebrew by race might properly come under the heading of United Kingdom or any other country by nationality. In this connection the following distinctions should be specially observed:

CUBAN.

The term "Cuban" refers to the Cuban people (not Negroes).

WEST INDIAN.

"West Indian" refers to the people of the West Indies other than Cuba (not Negroes).

SPANISH-AMERICAN.

"Spanish-American" refers to the people of Central and South America of Spanish descent.

AFRICAN (BLACK).

"African (black)" refers to the African Negro, whether coming from Cuba or other islands of the West Indies, North or South America, Europe, or Africa. Any alien whose appearance indicates an admixture of Negro blood should be classified under this heading.

ITALIAN (NORTH).

The people who are native to the basin of the River Po in northern Italy (i. e., compartments of Piedmont, Lombardy, Venetia, and Emelia) and their descendants, whether residing in Italy, Switzerland, Austria-Hungary, or any other country, should be classed as "Italian (north)." Most of these people speak a Gallic dialect of the Italian language.

ITALIAN (SOUTH).

The people who are native to that portion of Italy south of the basin of the River Po (i. e., compartments of Liguria, Tuscany, the Marches, Umbria, Rome, the Abruzzi and Molise, Campania, Apulia, Basilicata, Calabria, Sicily, and Sardinia) and their descendants, should be classed as "Italian (south)."

Column 10 (*Last permanent residence*).—The entries in column 10 should show the *country and city or town* of last permanent residence. It is important for statistical purposes that country of last permanent residence independent of country of temporary residence, nationality, or race be shown.

Aliens who are permanent residents of the United States and are returning from a visit abroad should be recorded on manifests as United States for country of last permanent residence.

Column 11 (*Name and complete address of nearest relative or friend in country whence alien came*).—The entry in column 11 should give name and address of such relative. If no such relative living, give name and address of friend.

Column 12 (*Final destination*).—The entry in column 12 should show definitely the place (city or town) of final destination if within the United States; country, if outside the United States.

Column 14 (*Whether having a ticket to such final destination*).—The entry in column 14 should be either Yes (ticket) or No (no ticket).

Column 15 (*By whom was passage paid*).—The entry in column 15 should show definitely by whom passage was paid, as self; husband, father, brother, or other relative; friend; steamship company, etc.

Column 16 (*Whether in possession of $50, and if less, how much*).—The entry in column 16 should give in each case (individual or family) the exact amount of money shown.

Money brought by the head of a family should not be divided among the several members of the family.

Column 17 (*Whether ever before in the United States; and if so, when and where*).—The entries in column 17 should show whether or not (Yes or No) in the United States before; and if so, the year (or period of years), place, and date of last departure from the United States; as 1894–97; Philadelphia; Dec. 6, 1897.

Column 18 (*Going to join relative or friend; and if so, what relative or friend*).—The entry in column 18 should show whether going to join either a relative or friend; and if so, what relative or friend, with name and complete address.

Columns 19 to 33.—The answers in these columns should be complete, as indicated by the several headings.

LIST OF RACES OR PEOPLES.

African (black).
Armenian.
Bohemian.
Bosnian.
Bulgarian.
Chinese.
Croatian.
Cuban.
Dalmatian.
Dutch.
East Indian.
English.
Finnish.
Flemish.
French.
German.
Greek.
Hebrew.
Herzegovinian.
Irish.
Italian (North).
Italian (South).
Japanese.
Korean.
Lithuanian.
Magyar.
Mexican.
Montenegrin.
Moravian.
Pacific Islander.
Polish.
Portuguese.
Roumanian.
Russian.
Ruthenian (Russniak).
Scandinavian (Norwegians, Danes, and Swedes).
Scotch.
Servian.
Slovak.
Slovenian.
Spanish.
Spanish-American.
Syrian.
Turkish.
Welsh.
West Indian.

Form 2—Canada.

WHEN USED RETURN TO 333 ST. ANTOINE ST., MONTREAL, AT END OF EACH MONTH

Department of Commerce and Labor
IMMIGRATION SERVICE

LIST OR MANIFEST OF ALIEN PASSENGERS APPLYING FOR ADMISSION

Required by the regulations of Secretary of Commerce and Labor of the

SHEET NO. 4 — 11—2663

PER Donaldson LINE SS. CO. PORT

1	2		3	4	5	6	7		8	9	10		11	12	
No. on List.	NAME IN FULL. Family Name.	Given Name.	Age. Yrs.	Mos.	Sex. Married or Single.	*Calling or Occupation.	Able to— Read.	Write.	Nationality. (Country of which citizen or subject.)	†Race or People.	Last Permanent Residence. Country.	City or Town.	The name and complete address of nearest relative or friend in country whence alien came.	Final Destination. State.	City or Town.
1	Findlay	Joseph	23	2	M. ship wright	yes	yes	Scotland	Scotch	U. S.	Okanogan	Landing Father Joseph Findlay Banffshire Scotland.		Wash	Seattle
2	NOT USED														
3	NOT USED														
4	NOT USED														
5	NOT USED														
6	NOT USED														
7	NOT USED														
8	NOT USED														
9	NOT USED														
10	NOT USED														
11	NOT USED														
12	NOT USED														
13	NOT USED														
14	NOT USED														
15	NOT USED														
16	NOT USED														
17	NOT USED														
18	NOT USED														
19	NOT USED														
20	NOT USED														
21	NOT USED														
22	NOT USED														
23	NOT USED														
24	NOT USED														
25	NOT USED														
26	NOT USED														
27	NOT USED														
28	NOT USED														
29	NOT USED														
30	NOT USED														

*Instead of showing occupation of tourists and aliens in transit, state in column 6 whether they are "tourists" or "in transit."
†"Race or People" is to be determined by the stock from which aliens sprang and the language they speak. List of races will be found on back of this sheet.

CLASS B.

NONE BUT ALIENS WHO HAVE ARRIVED AT A CANADIAN OCEAN PORT FROM A FOREIGN SEAPORT WITHIN ONE YEAR FROM DATE OF APPLICATION FOR ADMISSION TO THE UNITED STATES SHOULD BE MANIFESTED ON THIS SHEET.

TO THE UNITED STATES FROM FOREIGN CONTIGUOUS TERRITORY

United States, under Act of Congress approved February 20, 1907 class "B"

93

OF , MONTH OF May. , 190 6

(OVER.)

11—3003

No. on List.	13 Whether having a ticket to such final destination.	14 By whom was passage paid? (Whether alien paid his own passage, whether paid by any other person, or by any corporation, society, municipality, or government.)	15 Whether in possession of $50, and if less, how much?	16 Whether ever before in the United States; and if so, when and where? Yes or No.	If Yes— Year or period of years.	Where?	Date of last departure from U. S.	17 Whether going to join a relative or friend; and if so, what relative or friend, and his name and complete address.	18 Ever in prison or almshouse, or institution for the insane, or supported by charity? If so, which?	19 Whether a Polygamist.	20 Whether an Anarchist.	21 Whether coming by reason of any offer, solicitation, promise, or agreement, express or implied, to labor in the United States.	22 Condition of Health, Mental and Physical.	23 Deformed or Crippled. Nature, length of time, and cause.	SUPPLEMENTAL INFORMATION REQUIRED BY NATURALIZATION ACT APPROVED JUNE 29, 1906. 24 Height Ft.	Ins.	25 Complexion.	26 Color of— Hair.	Eyes.	27 Marks of Identification.	28 Place of Birth. Country.	City or Town.	SUPPLEMENTAL INFORMATION REQUIRED BY IMMIGRATION REGULATIONS. 29 Seaport of Landing.	30 Date of Landing.	31 Name of SS.	32 Date of Examination.	33
1	No Lug	—	no	—	—	—		no. address	no	no																	
2																						Scotland	Banffshire	Quebec	11 Aug 1907	Altona	13 May 06
3																											
4																											
5																											
6																											
7																											
8																											
9																											
10																											
11																											
12																											
13																											
14																											
15																											
16																											
17																											
18																											
19																											
20																											
21																											
22																											
23																											
24																											
25																											
26																											
27																											
28																											
29																											
30																											

CLASS B.

CLASS B.

INSTRUCTIONS FOR FILLING ALIEN MANIFESTS.

Column 3 (*Age*).—The return of age in column 3 should be expressed in years or months, the latter applying only to those under 1 year of age.

Column 4 (*Sex*).—The entry in column 4 should be either M (male) or F (female).

Column 5 (*Married or single*).—The entry in column 5 should be either M (married), S (single), Wd (widowed), or D (divorced).

Column 6 (*Calling or occupation*).—The entry in column 6 should describe as accurately as possible the occupation, trade, or profession of each alien arrival, as for example: Civil engineer, stationary engineer, locomotive engineer, mining engineer, brass polisher, steel polisher, iron molder, wood turner, etc., and not simply as engineer, polisher, molder, turner, or other indefinite designations.

A distinction should be made between *farmers* and *farm laborers*, regardless of the amount of money shown, as follows:

A farmer is one who operates a farm, either for himself or others.

A farm laborer is one who works on a farm for the man who operates it.

Aliens intending to pass through and out of the United States should be recorded under head of occupation as "in transit;" those coming only for a temporary sojourn in the United States, but not intending to pass through in transit, should be classed as "tourists" under head of occupation.

Column 7 (*Able to read and write*).—Column 7 is subdivided and the entries therein should be either Yes—Yes (can read and write), No—No (can neither read nor write), or Yes—No (can read but not write).

Column 8 (*Nationality*).—Column 8 should be construed to mean the country of which immigrant is a citizen or subject.

Column 9 (*Race or people*).—The entry in column 9 should show the race or people as given in list on reverse side of alien manifest.

Special attention should be paid to the distinction between race and nationality. For instance, "France" appearing on a manifest does not necessarily mean "French" by race or people, and similarly, "French" appearing on a manifest does not necessarily mean "France" by nationality. An alien who is Irish, German, or Hebrew by race might properly come under the heading of United Kingdom or any other country by nationality. In this connection the following distinctions should be specially observed:

CUBAN.

The term "Cuban" refers to the Cuban people (not Negroes).

WEST INDIAN.

"West Indian" refers to the people of the West Indies other than Cuba (not Negroes).

SPANISH-AMERICAN.

"Spanish-American" refers to the people of Central and South America of Spanish descent.

AFRICAN (BLACK).

"African (black)" refers to the African Negro, whether coming from Cuba or other islands of the West Indies, North or South America, Europe, or Africa. Any alien whose appearance indicates an admixture of Negro blood should be classified under this heading.

ITALIAN (NORTH).

The people who are native to the basin of the River Po in northern Italy (i. e., compartments of Piedmont, Lombardy, Venetia, and Emelia) and their descendants, whether residing in Italy, Switzerland, Austria-Hungary, or any other country, should be classed as "Italian (north)." Most of these people speak a Gallic dialect of the Italian language.

ITALIAN (SOUTH).

The people who are native to that portion of Italy south of the basin of the River Po (i. e., compartments of Liguria, Tuscany, the Marches, Umbria, Rome, the Abruzzi and Molise, Campania, Apulia, Basilicata, Calabria, Sicily, and Sardinia) and their descendants, should be classed as "Italian (south)."

Column 10 (*Last permanent residence*).—The entries in column 10 should show the *country and city or town* of last permanent residence. It is important for statistical purposes that country of last permanent residence independent of country of temporary residence, nationality, or race be shown.

Aliens who are permanent residents of the United States and are returning from a visit abroad should be recorded on manifests as United States for country of last permanent residence.

Column 11 (*Name and complete address of nearest relative or friend in country whence alien came*).—The entry in column 11 should give name and address of such relative. If no such relative living, give name and address of friend.

Column 12 (*Final destination*).—The entry in column 12 should show definitely the place (city or town) of final destination if within the United States; country, if outside the United States.

Column 14 (*Whether having a ticket to such final destination*).—The entry in column 14 should be either Yes (ticket) or No (no ticket).

Column 15 (*By whom was passage paid*).—The entry in column 15 should show definitely by whom passage was paid, as self; husband, father, brother, or other relative; friend; steamship company, etc.

Column 16 (*Whether in possession of $50, and if less, how much*).—The entry in column 16 should give in each case (individual or family) the exact amount of money shown.

Money brought by the head of a family should not be divided among the several members of the family.

Column 17 (*Whether ever before in the United States; and if so, when and where*).—The entries in column 17 should show whether or not (Yes or No) in the United States before; and if so, the year (or period of years), place, and date of last departure from the United States; as 1894–97; Philadelphia; Dec. 6, 1897.

Column 18 (*Going to join relative or friend; and if so, what relative or friend*).—The entry in column 18 should show whether going to join either a relative or friend; and if so, what relative or friend, with name and complete address.

Columns 19 to 33.—The answers in these columns should be complete, as indicated by the several headings.

LIST OF RACES OR PEOPLES.

African (black).
Armenian.
Bohemian.
Bosnian.
Bulgarian.
Chinese.
Croatian.
Cuban.
Dalmatian.
Dutch.
East Indian.
English.
Finnish.
Flemish.
French.
German.
Greek.
Hebrew.
Herzegovinian.
Irish.
Italian (North).
Italian (South).
Japanese.
Korean.
Lithuanian.
Magyar.
Mexican.
Montenegrin.
Moravian.
Pacific Islander.
Polish.
Portuguese.
Roumanian.
Russian.
Ruthenian (Russniak).
Scandinavian (Norwegians, Danes, and Swedes).
Scotch.
Servian.
Slovak.
Slovenian.
Spanish.
Spanish-American.
Syrian.
Turkish.
Welsh.
West Indian.

NOT USED

Form 2—Canada.

WHEN USED RETURN TO 233 ST. ANTOINE ST., MONTREAL, AT END OF EACH MONTH

Department of Commerce and Labor
IMMIGRATION SERVICE

LIST OR MANIFEST OF ALIEN PASSENGERS APPLYING FOR ADMISSION

Required by the regulations of Secretary of Commerce and Labor of the

SHEET NO. 5 — 11—2663

PER N. Y. K. LINE SS. CO. PORT

1	2		3		4	5	6	7		8	9	10		11	12	
No. on List.	NAME IN FULL. Family Name.	Given Name.	Age. Yrs.	Mos.	Sex.	Married or Single.	*Calling or Occupation.	Able to— Read.	Write.	Nationality. (Country of which citizen or subject.)	†Race or People.	Last Permanent Residence. Country.	City or Town.	The name and complete address of nearest relative or friend in country whence alien came.	Final Destination. State.	City or Town.
1	Ichikawa	Kozo	24		m	s	clerk	yes	yes	Japan	Japanese	B. C.	Victoria	Friend + Employer: J. M. Nagano 90 r. street Victoria B.C.	Wash	Seattle
2	NOT USED															
3	NOT USED															
4	NOT USED															
5	NOT USED															
6	NOT USED															
7	NOT USED															
8	NOT USED															
9	NOT USED															
10	NOT USED															
11	NOT USED															
12	NOT USED															
13	NOT USED															
14	NOT USED															
15	NOT USED															
16	NOT USED															
17	NOT USED															
18	NOT USED															
19	NOT USED															
20	NOT USED															
21	NOT USED															
22	NOT USED															
23	NOT USED															
24	NOT USED															
25	NOT USED															
26	NOT USED															
27	NOT USED															
28	NOT USED															
29	NOT USED															
30	NOT USED															

*Instead of showing occupation of tourists and aliens in transit, state in column 6 whether they are "tourists" or "in transit."
†"Race or People" is to be determined by the stock from which aliens sprang and the language they speak. List of races will be found on back of this sheet.

CLASS B.

CLASS B.

Nippon Yusen Kaisha Co.

NONE BUT ALIENS WHO HAVE ARRIVED AT A CANADIAN OCEAN PORT FROM A FOREIGN SEAPORT WITHIN ONE YEAR FROM DATE OF APPLICATION FOR ADMISSION TO THE UNITED STATES SHOULD BE MANIFESTED ON THIS SHEET.

TO THE UNITED STATES FROM FOREIGN CONTIGUOUS TERRITORY

United States, under Act of Congress approved February 20, 1907

94

(OVER.)

OF , MONTH OF May , 1908

11—2663

No. on List.	13 Whether having a ticket to such final destination.	14 By whom was passage paid? (Whether alien paid his own passage, whether paid by any other person, or by any corporation, society, municipality, or government.)	15 Whether in possession of $50, and if less, how much?	16 Whether ever before in the United States; and if so, when and where? Yes or No.	If Yes— Year or period of years.	Where?	Date of last departure from U. S.	17 Whether going to join a relative or friend; and if so, what relative or friend, and his name and complete address.	18 Whether in prison or almshouse, or institution for care and treatment of insane, or supported by charity? If so, which?	19 Whether a Polygamist.	20 Whether an Anarchist.	21 Whether coming by reason of any offer, solicitation, promise, or agreement, express or implied, to labor in the United States.	22 Condition of Health, Mental and Physical.	23 Deformed or Crippled. Nature, length of time, and cause.	24 Height Ft.	Height Ins.	25 Complexion.	26 Color of— Hair.	Color of— Eyes.	27 Marks of Identification.	28 Place of Birth. Country.	Place of Birth. City or Town.	29 Seaport of Landing.	Date of Landing.	30 Name of SS.	31 Date of Examination.	32	33
1	Yes	Self	$25	No	—	—	—	Yes address	No	No	No	No	Good	21	5	Dark	Brown	None	Japan	Tokyo	Victoria	31 Oct 1907	Gr. Mau	23 May			
2																												
3																												
4																												
5																												
6																												
7																												
8																												
9																												
10																												
11																												
12																												
13																												
14																												
15																												
16																												
17																												
18																												
19																												
20																												
21																												
22																												
23																												
24																												
25																												
26																												
27																												
28																												
29																												
30																												

CLASS B.

INSTRUCTIONS FOR FILLING ALIEN MANIFESTS.

Column 3 (*Age*).—The return of age in column 3 should be expressed in years or months, the latter applying only to those under 1 year of age.

Column 4 (*Sex*).—The entry in column 4 should be either M (male) or F (female).

Column 5 (*Married or single*).—The entry in column 5 should be either M (married), S (single), Wd (widowed), or D (divorced).

Column 6 (*Calling or occupation*).—The entry in column 6 should describe as accurately as possible the occupation, trade, or profession of each alien arrival, as for example: Civil engineer, stationary engineer, locomotive engineer, mining engineer, brass polisher, steel polisher, iron molder, wood turner, etc., and not simply as engineer, polisher, molder, turner, or other indefinite designations.

A distinction should be made between *farmers* and *farm laborers*, regardless of the amount of money shown, as follows:

A farmer is one who operates a farm, either for himself or others.

A farm laborer is one who works on a farm for the man who operates it.

Aliens intending to pass through and out of the United States should be recorded under head of occupation as "in transit;" those coming only for a temporary sojourn in the United States, but not intending to pass through in transit, should be classed as "tourists" under head of occupation.

Column 7 (*Able to read and write*).—Column 7 is subdivided and the entries therein should be either Yes—Yes (can read and write), No—No (can neither read nor write), or Yes—No (can read but not write).

Column 8 (*Nationality*).—Column 8 should be construed to mean the country of which immigrant is a citizen or subject.

Column 9 (*Race or people*).—The entry in column 9 should show the race or people as given in list on reverse side of alien manifest.

Special attention should be paid to the distinction between race and nationality. For instance, "France" appearing on a manifest does not necessarily mean "French" by race or people, and similarly, "French" appearing on a manifest does not necessarily mean "France" by nationality. An alien who is Irish, German, or Hebrew by race might properly come under the heading of United Kingdom or any other country by nationality. In this connection the following distinctions should be specially observed:

CUBAN.

The term "Cuban" refers to the Cuban people (not Negroes).

WEST INDIAN.

"West Indian" refers to the people of the West Indies other than Cuba (not Negroes).

SPANISH-AMERICAN.

"Spanish-American" refers to the people of Central and South America of Spanish descent.

AFRICAN (BLACK).

"African (black)" refers to the African Negro, whether coming from Cuba or other islands of the West Indies, North or South America, Europe, or Africa. Any alien whose appearance indicates an admixture of Negro blood should be classified under this heading.

ITALIAN (NORTH).

The people who are native to the basin of the River Po in northern Italy (i. e., compartments of Piedmont, Lombardy, Venetia, and Emelia) and their descendants, whether residing in Italy, Switzerland, Austria-Hungary, or any other country, should be classed as "Italian (north)." Most of these people speak a Gallic dialect of the Italian language.

ITALIAN (SOUTH).

The people who are native to that portion of Italy south of the basin of the River Po (i. e., compartments of Liguria, Tuscany, the Marches, Umbria, Rome, the Abruzzi and Molise, Campania, Apulia, Basilicata, Calabria, Sicily, and Sardinia) and their descendants, should be classed as "Italian (south)."

Column 10 (*Last permanent residence*).—The entries in column 10 should show the *country and city or town* of last permanent residence. It is important for statistical purposes that country of last permanent residence independent of country of temporary residence, nationality, or race be shown.

Aliens who are permanent residents of the United States and are returning from a visit abroad should be recorded on manifests as United States for country of last permanent residence.

Column 11 (*Name and complete address of nearest relative or friend in country whence alien came*).—The entry in column 11 should give name and address of such relative. If no such relative living, give name and address of friend.

Column 12 (*Final destination*).—The entry in column 12 should show definitely the place (city or town) of final destination if within the United States; country, if outside the United States.

Column 14 (*Whether having a ticket to such final destination*).—The entry in column 14 should be either Yes (ticket) or No (no ticket).

Column 15 (*By whom was passage paid*).—The entry in column 15 should show definitely by whom passage was paid, as self; husband, father, brother, or other relative; friend; steamship company, etc.

Column 16 (*Whether in possession of $50, and if less, how much*).—The entry in column 16 should give in each case (individual or family) the exact amount of money shown.

Money brought by the head of a family should not be divided among the several members of the family.

Column 17 (*Whether ever before in the United States; and if so, when and where*).—The entries in column 17 should show whether or not (Yes or No) in the United States before; and if so, the year (or period of years), place, and date of last departure from the United States; as 1894–97; Philadelphia; Dec. 6, 1897.

Column 18 (*Going to join relative or friend; and if so, what relative or friend*).—The entry in column 18 should show whether going to join either a relative or friend; and if so, what relative or friend, with name and complete address.

Columns 19 to 33.—The answers in these columns should be complete, as indicated by the several headings.

LIST OF RACES OR PEOPLES.

African (black).
Armenian.
Bohemian.
Bosnian.
Bulgarian.
Chinese.
Croatian.
Cuban.
Dalmatian.
Dutch.
East Indian.
English.
Finnish.
Flemish.
French.
German.
Greek.
Hebrew.
Herzegovinian.
Irish.
Italian (North).
Italian (South).
Japanese.
Korean.
Lithuanian.
Magyar.
Mexican.
Montenegrin.
Moravian.
Pacific Islander.
Polish.
Portuguese.
Roumanian.
Russian.
Ruthenian (Russniak).
Scandinavian (Norwegians, Danes, and Swedes).
Scotch.
Servian.
Slovak.
Slovenian.
Spanish.
Spanish-American.
Syrian.
Turkish.
Welsh.
West Indian.

NOT USED

Form 1—Canada.

WHEN USED RETURN TO 333 ST. ANTOINE ST., MONTREAL, AT END OF EACH MONTH

Department of Commerce and Labor
IMMIGRATION SERVICE

LIST OR MANIFEST OF ALIEN PASSENGERS APPLYING FOR ADMISSION

Required by the regulations of Secretary of Commerce and Labor of the

SHEET NO. 6 11—1594

PORT OF VICTORIA, B. C.

1	2		3		4	5	6	7		8	9	10		11	12	
No. on List.	NAME IN FULL. Family Name.	Given Name.	Age. Yrs.	Mos.	Sex.	Married or Single.	*Calling or Occupation.	Able to— Read.	Write.	Nationality. (Country of which citizen or subject.)	†Race or People.	Last Permanent Residence. Country.	City or Town.	The name and complete address of nearest relative or friend in country whence alien came.	Final Destination. State.	City or Town.
1	Madsen	Carl	19		M	S	Laborer	yes	yes	Denmark	Scandinavian	B. C.	Vancouver	Father Lars. Madsen Copenhagen. Denmark.	Wash.	Seattle
2	NOT USED															
3	NOT USED															
4	NOT USED															
5	NOT USED															
6	NOT USED															
7	NOT USED															
8	NOT USED															
9	NOT USED															
10	NOT USED															
11	NOT USED															
12	NOT USED															
13	NOT USED															
14	NOT USED															
15	NOT USED															
16	NOT USED															
17	NOT USED															
18	NOT USED															
19	NOT USED															
20	NOT USED															
21	NOT USED															
22	NOT USED															
23	NOT USED															
24	NOT USED															
25	NOT USED															
26	NOT USED															
27	NOT USED															
28	NOT USED															
29	NOT USED															
30	NOT USED															
	NOT USED															

CLASS C.

*Instead of showing occupation of tourists and aliens in transit, state in column 6 whether they are "tourists" or "in transit."
†"Race or People" is to be determined by the stock from which aliens sprang and the language they speak. List of races will be found on back of this sheet.

Canadian. Pacific. Local

NO PASSENGER WHO ARRIVED AT A CANADIAN OCEAN PORT FROM A FOREIGN SEAPORT WITHIN ONE YEAR OF DATE OF EXAMINATION MAY BE MANIFESTED ON THIS SHEET.

TO THE UNITED STATES FROM FOREIGN CONTIGUOUS TERRITORY

United States, under Act of Congress approved February 20, 1907

class "C"

MONTH OF May, 1908

95

(OVER.)

11—1504

No. on List.	13 Whether having a ticket to such final destination.	14 By whom was passage paid? (Whether alien paid his own passage, whether paid by any other person, or by any corporation, society, municipality, or government.)	15 Whether in possession of $50, and if less, how much?	16 Whether ever before in the United States; and if so, when and where? Yes or No.	If Yes— Year or period of years.	Where?	Date of last departure from U. S.	17 Whether going to join a relative or friend; and if so, what relative or friend, and his name and complete address.	18 Ever in prison or an almshouse or public institution for care and treatment of insane, or supported by charity? If so, which?	19 Whether a Polygamist.	20 Whether an Anarchist.	21 Whether coming, by reason of any offer, solicitation, promise, or agreement, express or implied, to labor in the United States.	22 Condition of Health, Mental and Physical.	23 Deformed or Crippled. Nature, length of time, and cause.	SUPPLEMENTAL INFORMATION REQUIRED BY NATURALIZATION ACT APPROVED JUNE 29, 1906. 24 Height. Ft.	Ins	25 Complexion.	26 Color of— Hair.	Eyes.	27 Marks of Identification.	28 Place of Birth. Country.	City or Town.	SUPPLEMENTAL INFORMATION REQUIRED BY IMMIGRATION REGULATIONS. 29 Seaport of Landing.	30 Date of Landing.	31 Name of SS.	32 Date of Examination.	33
1	Yes	Self	25	Yes	1907	Omaha.	Feb 17. 1907	No. address	No	No	No	No	Good	No	6	Light	Brown	Brown	None	Denmark	Copenhagen	New York	7 months	United States.	1907	23. May 08		
2																												
3																												
4																												
5																												
6																												
7																												
8																												
9																												
10																												
11																												
12																												
13																												
14																												
15																												
16																												
17																												
18																												
19																												
20																												
21																												
22																												
23																												
24																												
25																												
26																												
27																												
28																												
29																												
30																												

CLASS C.

INSTRUCTIONS FOR FILLING ALIEN MANIFESTS.

Column 3 (*Age*).—The return of age in column 3 should be expressed in years or months, the latter applying only to those under 1 year of age.

Column 4 (*Sex*).—The entry in column 4 should be either M (male) or F (female).

Column 5 (*Married or single*).—The entry in column 5 should be either M (married), S (single), Wd (widowed), or D (divorced).

Column 6 (*Calling or occupation*).—The entry in column 6 should describe as accurately as possible the occupation, trade, or profession of each alien arrival, as for example: Civil engineer, stationary engineer, locomotive engineer, mining engineer, brass polisher, steel polisher, iron molder, wood turner, etc., and not simply as engineer, polisher, molder, turner, or other indefinite designations.

A distinction should be made between *farmers* and *farm laborers*, regardless of the amount of money shown, as follows:

A farmer is one who operates a farm, either for himself or others.

A farm laborer is one who works on a farm for the man who operates it.

Aliens intending to pass through and out of the United States should be recorded under head of occupation as "in transit;" those coming only for a temporary sojourn in the United States, but not intending to pass through in transit, should be classed as "tourists" under head of occupation.

Column 7 (*Able to read and write*).—Column 7 is subdivided and the entries therein should be either Yes—Yes (can read and write), No—No (can neither read nor write), or Yes—No (can read but not write).

Column 8 (*Nationality*).—Column 8 should be construed to mean the country of which immigrant is a citizen or subject.

Column 9 (*Race or people*).—The entry in column 9 should show the race or people as given in list on reverse side of alien manifest.

Special attention should be paid to the distinction between race and nationality. For instance, "France" appearing on a manifest does not necessarily mean "French" by race or people, and similarly, "French" appearing on a manifest does not necessarily mean "France" by nationality. An alien who is Irish, German, or Hebrew by race might properly come under the heading of United Kingdom or any other country by nationality. In this connection the following distinctions should be specially observed:

CUBAN.

The term "Cuban" refers to the Cuban people (not Negroes).

WEST INDIAN.

"West Indian" refers to the people of the West Indies other than Cuba (not Negroes).

SPANISH-AMERICAN.

"Spanish-American" refers to the people of Central and South America of Spanish descent.

AFRICAN (BLACK).

"African (black)" refers to the African Negro, whether coming from Cuba or other islands of the West Indies, North or South America, Europe, or Africa. Any alien whose appearance indicates an admixture of Negro blood should be classified under this heading.

ITALIAN (NORTH).

The people who are native to the basin of the River Po in northern Italy (i. e., compartments of Piedmont, Lombardy, Venetia, and Emelia) and their descendants, whether residing in Italy, Switzerland, Austria-Hungary, or any other country, should be classed as "Italian (north)." Most of these people speak a Gallic dialect of the Italian language.

ITALIAN (SOUTH).

The people who are native to that portion of Italy south of the basin of the River Po (i. e., compartments of Liguria, Tuscany, the Marches, Umbria, Rome, the Abruzzi and Molise, Campania, Apulia, Basilicata, Calabria, Sicily, and Sardinia) and their descendants, should be classed as "Italian (south)."

Column 10 (*Last permanent residence*).—The entries in column 10 should show the *country and city or town* of last permanent residence. It is important for statistical purposes that country of last permanent residence independent of country of temporary residence, nationality, or race be shown.

Aliens who are permanent residents of the United States and are returning from a visit abroad should be recorded on manifests as United States for country of last permanent residence.

Column 11 (*Name and complete address of nearest relative or friend in country whence alien came*).—The entry in column 11 should give name and address of such relative. If no such relative living, give name and address of friend.

Column 12 (*Final destination*).—The entry in column 12 should show definitely the place (city or town) of final destination if within the United States; country, if outside the United States.

Column 14 (*Whether having a ticket to such final destination*).—The entry in column 14 should be either Yes (ticket) or No (no ticket).

Column 15 (*By whom was passage paid*).—The entry in column 15 should show definitely by whom passage was paid, as self; husband, father, brother, or other relative; friend; steamship company, etc.

Column 16 (*Whether in possession of $50, and if less, how much*).—The entry in column 16 should give in each case (individual or family) the exact amount of money shown.

Money brought by the head of a family should not be divided among the several members of the family.

Column 17 (*Whether ever before in the United States; and if so, when and where*).—The entries in column 17 should show whether or not (Yes or No) in the United States before; and if so, the year (or period of years), place, and date of last departure from the United States; as 1894–97; Philadelphia; Dec. 6, 1897.

Column 18 (*Going to join relative or friend; and if so, what relative or friend*).—The entry in column 18 should show whether going to join either a relative or friend; and if so, what relative or friend, with name and complete address.

Columns 19 to 33.—The answers in these columns should be complete, as indicated by the several headings.

LIST OF RACES OR PEOPLES.

African (black).
Armenian.
Bohemian.
Bosnian.
Bulgarian.
Chinese.
Croatian.
Cuban.
Dalmatian.
Dutch.
East Indian.
English.
Finnish.
Flemish.
French.
German.
Greek.
Hebrew.
Herzegovinian.
Irish.
Italian (North).
Italian (South).
Japanese.
Korean.
Lithuanian.
Magyar.
Mexican.
Montenegrin.
Moravian.
Pacific Islander.
Polish.
Portuguese.
Roumanian.
Russian.
Ruthenian (Russniak).
Scandinavian (Norwegians, Danes, and Swedes).
Scotch.
Servian.
Slovak.
Slovenian.
Spanish.
Spanish-American.
Syrian.
Turkish.
Welsh.
West Indian.

11—159

NOT USED
NOT USED
NOT USED
NOT USED

Form 1—Canada.

WHEN USED RETURN TO 233 ST. ANTOINE ST., MONTREAL, AT END OF EACH MONTH

Department of Commerce and Labor
IMMIGRATION SERVICE

LIST OR MANIFEST OF ALIEN PASSENGERS APPLYING FOR ADMISSION

Required by the regulations of Secretary of Commerce and Labor of the

SHEET NO. 7. 11—1694

PORT OF Victoria BC, [illegible]

1	2		3	4	5	6	7		8	9	10		11	12	
No. on List.	NAME IN FULL. Family Name.	Given Name.	Age. Yrs.	Mos.	Sex. Married or Single.	*Calling or Occupation.	Able to— Read.	Write.	Nationality. (Country of which citizen or subject.)	†Race or People.	Last Permanent Residence. Country.	City or Town.	The name and complete address of nearest relative or friend in country whence alien came.	Final Destination. State.	City or Town.
1	Hauptkorn	Michael	19		m S	Laborer	yes	yes	Austria	German	Wash	Tacoma	Father Martin Hauptkorn Bus. Inst.	Wash	Tacoma
2	Novicki	Antone	33		m S	Blacksmith	yes	yes	Russia	Lithuanian	BC	Victoria	Mother Euziake Novicke Horne, Russia	Wash	Seattle
In Transit	Manson	Martin	36		m S	Laborer	yes	yes	Sweden	Scandinavian	BC	Victoria	Bro. Chas E Manson Seattle Wash	Sweden	Falgenberg
4	Richards	Stanley	23		m S	Carpenter	yes	yes	England	English	BC	Victoria	Mother Mary E Richards Cambourne Eng	Colo	Leadville
5	Soderlund	Albert	38		m S	Laborer	yes	yes	Sweden	Scandinavian	BC	Wellington	Father August Erickson Rosevarreland Sweden	Wash	Seattle
6	Beckman	John	29		m S	Laborer	yes	yes	Sweden	Scandinavian	BC	Wellington	Father Lord Oscar Delcarne Sweden	Wash	Seattle
7	Kettelson	Nels Olaf	43		m S	Blacksmith	yes	yes	Norway	Scandinavian	BC	Victoria	Bro Wm Gilbert Seattle Wash	Wash	Seattle
8	Bruce	Andrew	27		m S	Mechanic	yes	yes	Scotland	Scotch	BC	Victoria	Bro Jas Bruce 219 Georgia St Vancouver	Wash	Seattle
9	Deuchars	George D	21		m S	Machinist	yes	yes	Scotland	Scotch	BC	Victoria	Father Archibald Deuchars Leith Scotland	Wash	Seattle
10	Moore	John	43		m S	Harness Maker	yes	yes	England	Irish	BC	Vancouver	Sister Mrs Julia Tebson 32 Callagar Warwick, Walsall, Eng.	Wash	Seattle
11	Jones	William	25		m S	Cabinet Maker	yes	yes	England	English	Wash	Seattle	Father Aden Jones Manchester England	Wash	Seattle
12	Fabric	Dugo	25		m S	Laborer	yes	yes	Austria	Croatian	BC	Vancouver	Father Peter Fabrick Zerg, Croatia Austria	Wash	Seattle
13	Coughlan	Timothy	27		m S	Laborer	yes	yes	Ireland	Irish	BC	Nanaimo	Sister Mrs Wm Groves 520 Wellington St Ottawa, Can	Wash	Port Townsend
14	York	Robert Percy	21		m S	Laborer	yes	yes	Canada	England	BC	Vancouver	Father Wm York 1127 Bourke St Sidney Aust	Wash	Seattle
15	Kohler	Frank	23		m S	Cook	yes	yes	Germany	German	BC	Victoria	Br Alfred Kohler Wurzen Germany	Del	Chicago
16	Beck	Louis	21		m S	Cook	yes	yes	Switzerland	German	BC	Victoria	Father Fr Beck Sure Switzerland	Del	Chicago
17	Mouly	Antonin	29		m S	Cook	yes	yes	France	French	BC	Victoria	Father Ernest Mouly Clement, Serrad, France	Wash	Seattle
18	Derbenti	Ambrose	24		m S	Cook	yes	yes	Italy	Italian	BC	Victoria	Father Joseph Derbenti Pozma Italy	NY	New York
19	Plakas	Peter	29		m S	Barber Blacksmith	yes	yes	Greece	Greek	Wash	Seattle	Brothers Plakas 1329 3rd Av Seattle Wash	Wash	Seattle
20	Gonzalez	Benito	44		m S	Gold Miner	yes	yes	Spain	Spanish	Calif	Quincy	Cousin Mrs Antana Noguera 1317 Sacramento St San Francisco Cal	Wash	Seattle
Passport to U.S. Issued Debarred	Enokisono	Kisashichi	28		m S	Shoe maker	No	No	Japan	Japanese	BC	Victoria	Bro Yonekero Enokisono Kagashima Kan Japan	Wash	Seattle
22	Mozek	Joseph	29		m S	Laborer	yes	yes	Austria	Croatian	Wash	Tacoma	No address	Wash	Tacoma
23	NOT USED														
24	NOT USED														
25	NOT USED														
26	NOT USED														
27	NOT USED														
28	NOT USED														
29	NOT USED														
30	NOT USED														

CLASS C. 7

*Instead of showing occupation of tourists and aliens in transit, state in column 6 whether they are "tourists" or "in transit."
†"Race or People" is to be determined by the stock from which aliens sprang and the language they speak. List of races will be found on back of this sheet.

International S. S. Company

NO PASSENGER WHO ARRIVED AT A CANADIAN OCEAN PORT FROM A FOREIGN SEAPORT WITHIN ONE YEAR OF DATE OF EXAMINATION MAY BE MANIFESTED ON THIS SHEET.

TO THE UNITED STATES FROM FOREIGN CONTIGUOUS TERRITORY

United States, under Act of Congress approved February 20, 1907

MONTH OF May, 1908 Class "C"

96

(OVER.)

11—1504

No. on List	13 Whether having a ticket to such final destination.	14 By whom was passage paid? (Whether alien paid his own passage, whether paid by any other person, or by any corporation, society, municipality, or government.)	15 Whether in possession of $50, and if less, how much?	16 Whether ever before in the United States; and if so, when and where? If Yes— Yes or No.	Year or period of years.	Where?	Date of last departure from U. S.	17 Whether going to join a relative or friend; and if so, what relative or friend, and his name and complete address.	18 Ever in prison or almshouse, or institution for care and treatment of the insane? Ever supported by charity? If so, which?	19 Whether a Polygamist.	20 Whether an Anarchist.	21 Whether coming by reason of any offer, solicitation, promise, agreement, express or implied, to labor in the United States.	22 Condition of Health, Mental and Physical.	23 Deformed or Crippled. Nature, length of time, and cause.	24 SUPPLEMENTAL INFORMATION REQUIRED BY NATURALIZATION ACT APPROVED JUNE 29, 1906. Height. Ft.	Ins	25 Complexion.	26 Color of— Hair.	Eyes.	27 Marks of Identification.	28 Place of Birth. Country.	City or Town.	29 Seaport of Landing.	30 Date of Landing.	31 Name of SS.	32 SUPPLEMENTAL INFORMATION REQUIRED BY IMMIGRATION REGULATIONS. Date of Examination.	33
1	no	Self	15	yes	1906 1908	Wash	Apr. 13 1908	Uncle Martin Houghthorn Tacoma, Wash	no	no	no	no	Good	no	5	10½	Dark	Br	Grey	None	Austria	Buss	N.Y.C.	March 1906	Bremen	4/27/08
2	no	Self	10	yes	1901 1907	Del Wash	12/10/07	No address	no	no	no	no	Good	no	5	11	Dark	Br	Grey	None	Russia	Warne	N.Y.C.	July 1901	Patricia	4/27/08
3	no	Self	300	yes	1894 1908	Oregon Wash	4/14/08	In Transit U.S.	no	no	no	no	Good	no	5	8½	Ft	Br	Blue	None	Sweden	Blekinge	N.Y.C.	Jany 1907	Umbria	4/27/08
4	no	Self	100	yes	1907	Isabelle Calo.	Nov. 1907	James M. Whitney Trinidad Colo.	no	no	no	no	Good	no	5	10½	Ft	Br	Br	None	England	Carlbolton	N.Y.C	May 1907	Cedric	4/28/08
5	no	Self	25	yes	1903 1908	Mich. Minn. Wash	2/07/08	Brig. Jno Rudbaught Pioneer Hotel Seattle	no	no	no	no	Good	no	5	4½	Ft	Br	Grey	None	Sweden	Stockholm	N.Y.C	4/28/07	Cymric	4/29/08
6	no	Self	50	yes	1903 1908 1906	Mich. Minn. Wash	2/27/08 Apr. 15 1908	do	no	no	no	no	Good	no	5	8	Ft	Br	Blue	None	Sweden	Delgrene	Boston	4/28/03	Carpathia	4/29/08
7	no	Self	65	yes	1908	Seattle		no address	no	no	no	no	Good	no	5	8	Ft	Br	Blue	None	Norway	Christiania	St John	4/7/06	Lake Champlain	5/1/08
8	no	Self	40	yes	1907 1908	Mont New Calif	March 21/08	no address	no	no	no	no	Good	no	5	8½	Ft	Br	Blue	None	Scotland	Glasgow	St John	Octo 1906	Lake Champlain	5/5/08
9	no	Self	50	yes	1907	Wash Calif.	5/15/07	no address	no	no	no	no	Good	no	5	8	Ft	Br	Br	Hand Deformed	Scotland	Perth	N.Y.C	4/15/07	Caledonian	5/6/08
10	no	Self	25	yes	1907 1908	Ore Calif Wash	Jany 1908	no address	no	no	no	no	Good	no	5	6½	Dark	Grey	Grey	None	England	Staffordshire	Quebec	11/1/06	Empress of Britain	5/6/08
11	no	Self	15	yes	1906 1908 1899-02	Seattle	4/15/08	Boy in Last Ft Greg Boyston Hot 1513 Seattle Wash	no	no	no	no	Good	no	5	9	Dark	Br	Br	None	England	Staffordshire	Quebec	4/04	Baravian	5/8/08
12	no	Self	100	yes	1902 1907	Wis. Milwaukee	Oct. 1907	No address	yes	no	no	no	Good	no	5	7	Dark	Br	Grey	None	Austria	Lemberg	N.Y.C.	Oct 1907	Lapland	5/8/08
13	no	Self	6	yes	1899 1907	Mich Wash.	1907	no address	no	no	no	no	Good	no	5	9½	Dark	Br	Grey	None	Ireland	Queenstown	Quebec	7/11/04	Parisian	5/13/08
14	no	Self	[illegible]	yes	1907	Calif.	Aug 1907	no address	no	no	no	no	Good	no	5	11½	Dark	Br	Br	None	Quebec	Montreal	San Francisco	1907	Lomona	5/15/08
15	yes	Wife	50	yes	1907	Wife N.Y.C.	1/9/08	Roaddress	no	no	no	no	Good	no	5	7½	Dark	Br	Br	None	Germany	Kurzal	N.Y.C	Oct 1907	Kaiser Wilhelm der Grosse	5/18/08
16	yes	Self	100	yes	1907	Wife N.Y.C.	1/3/08	Roaddress	no	no	no	no	Good	no	5	7	Dark	Br	Br	None	Quebec	Shore	N.Y.C	Oct 1907	Kaiser Wilhelm der Grosse	5/18/08
17	no	Self	50	yes	1905 1907	N.Y.C.	1/9/08	Roaddress	no	no	no	no	Good	no	5	6	Dark	Br	Br	None	France	Palast	N.Y.C	2/1905	Newfoundland	5/19/08
18	yes	Self	50	yes	1905 1908	N.Y.C.	1/14/08	Roaddress	no	no	no	no	Good	no	5	9½	Dark	Br	Br	None	Italy	Palermo	N.Y.C	Jan 1905	Lorraine	5/19/08
19	no	Self	8	yes	1905 1904	Milwaukee Seattle	5/15/08	Bro Lukas Plekis 339 Yesler Way Seattle Wash	no	no	no	no	Good	no	5	6½	Dark	Br	Br	None	Greece	Dauraution	N.Y.C	4/27/05	Umbria	6/12/08
20	yes	Self	30	yes	1902 1908	Wyoming Dec	5/9/08	Friend Jesus Vega 90 Virginia St Seattle Wash	no	no	no	no	Good	no	5	4½	Dark	Br	Br	None	Asia	Bejo	N.Y.C	Oct 1907	Umbria	5/23/08
21	no	Self	100	yes	1905 1907	Nebraska Ia.	1907	No address	no	no	no	no	Good	no	5	6	Dark	Br	Br	None upper Gand field Leak	Japan	Kagoshima	San Francisco	Jany 1906	Lomona	5/23/08
22	yes	Self	40	yes	1900 1908	Pa. Minn. Wash.	4/20/08	Returning home-Wife Juliana Meyer 320 grand Wash	no	no	no	no	Good	no	5	6	Dark	Br	Grey	None	Austria	Egelo	N.Y.C.	Dec 1900	Umbria	5/23/08
23																												
24																												
25																												
26																												
27																												
28																												
29																												
30																												

Cir. 147

CLASS C.

International S. S. Company

NO PASSENGER WHO ARRIVED AT A CANADIAN OCEAN PORT FROM A FOREIGN SEAPORT WITHIN ONE YEAR OF DATE OF EXAMINATION MAY BE MANIFESTED ON THIS SHEET.

TO THE UNITED STATES FROM FOREIGN CONTIGUOUS TERRITORY

United States, under Act of Congress approved February 20, 1907

MONTH OF May, 1908 Class "C"

16

(OVER.)

11—1504

13	14	15	16	17				18	19	20	21	22	23	24	SUPPLEMENTAL INFORMATION REQUIRED BY NATURALIZATION ACT APPROVED JUNE 29, 1906.						SUPPLEMENTAL INFORMATION REQUIRED BY IMMIGRATION REGULATIONS.			
															25	26	27	28	29		30	31	32	33
No. on List.	Whether having a ticket to such final destination.	By whom was passage paid? (Whether alien paid his own passage, whether paid by any other person, or by any corporation, society, municipality, or government.)	Whether in possession of $50, and if less, how much?	Whether ever before in the United States; and if so, when and where?		If Yes—		Whether going to join a relative or friend; and if so, what relative or friend, and his name and complete address.	Ever in prison or almshouse or supported by charity? If so, which?	Whether a Polygamist.	Whether an Anarchist.	Whether coming by means of any letter, solicitation, promise, or agreement, to labor in the United States.	Condition of Health, Mental and Physical.	Deformed or Crippled. Nature, length of time, and cause.	Height. Ft.	Height. Ins	Complexion.	Color of— Hair.	Color of— Eyes.	Marks of Identification.	Place of Birth. Country.	Place of Birth. City or Town.	Seaport of Landing.	Date of Landing.	Name of SS.	Date of Examination.
				Yes or No.	Year or period of years.	Where?	Date of last departure from U. S.																	
1	no	Self	15	yes	1906 1908	Wash	Nov. 13 1908	Uncle Martin Houghton Tacoma Wash	no	no	no	no	Good	no	5	10½	Dark	Br	Grey	None	Austria	Bus	N.Y.C.	March 1906	Bremen	4/27/08
2	no	Self	10	yes	1901 1907	Wash	12/10/07	No address	no	no	no	no	Good	no	5	11	Dark	Br	Grey	None	Russia	Warne	N.Y.C.	July 1901	Patricia	4/27/08
3	no	Self	300	yes	1894 1908	Wash	4/4/08	In transit to Tacoma Wash	no	no	no	no	Good	no	5	8½	Lt	Br	Blue	None	Sweden	Bleking	N.Y.C.	Jany 1907	Umbria	4/27/08
4	no	Self	100	yes	1907	Gladville Colo.	Nov. 1907	Friend M. Whitney Seawell Colo.	no	no	no	no	Good	no	5	10½	Lt	Br	Br	None	England	Cork Boston	N.Y.C.	May 1907	Cedric	4/28/08
5	no	Self	25	yes	1903 1908	Mich. Minn. Wash	2/07/08	Friend Jno Redbought Pioneer Hotel Seattle	no	no	no	no	Good	no	5	4½	Lt	Br	Gray	None	Sweden	Stockholm	N.Y.C.	4/27/07	Cymric	4/29/08
6	no	Self	50	yes	1903 1908	Mich. Minn. Wash	2/21/08	do	no	no	no	no	Good	no	5	8	Lt	Br	Blue	None	Sweden	Helsingland	Boston	4/28/03	Carpathia	4/29/08
7	no	Self	15	yes	1906 1908	Seattle	Nov. 15 1908	no address	no	no	no	no	Good	no	5	8	Lt	Br	Blue	None	Norway	Christiania	St John	4/7/06	Lake Champlain	5/1/08
8	no	Self	40	yes	1907	Mont Calif	March 2/08	no address	no	no	no	no	Good	no	5	8½	Lt	Br	Blue	None	Scotland	Glasgow	St John	Dec 30 1906	Lake Champlain	5/5/08
9	no	Self	5	yes	1907	Grace Calif	5/15/07	no address	no	no	no	no	Good	no	5	8	Lt	Br	Br	Deformed Right hand	Scotland	Perth	N.Y.C.	4/15/07	Caledonian	5/6/08
10	no	Self	25	yes	1907 1908	Oregon Wash	Jany 1908	no address	no	no	no	no	Good	no	5	6½	Dark	Grey	Grey	None	England	Staffordshire	Quebec	11/10/06	Empress of Britain	5/6/08
11	no	Self	15	yes	1906 1908	Seattle	1/15/08	Brother Lawd Boyston Wash	no	no	no	no	Good	no	5	9	Dark	Br	Br	None	England	Shropshire	Quebec	6/04 Oct 1907	Baravian	5/8/08
12	no	Self	100	yes	1899 1902 1907	Wis. Milwaukee	Oct. 1907	Friend Lawd Greg 1513 Seattle Wash	no	no	no	no	Good	no	5	7	Dark	Br	Grey	None	Austria	Prag	N.Y.C.	9/11/04	Lovoir	5/13/08
13	no	Self	6	yes	1899 1907	Mich. Wash.	Oct 1907	no address	yes	no	no	no	Good	no	5	7	Dark	Br	Grey	None	Ireland	Queenstown	Quebec	Jany 1904	Parisian	5/15/08
14	no	Self	35	yes	1907	Calif.	Aug 1907	no address	no	no	no	no	Good	no	5	6	Dark	Br	Br	None	Quebec	Montreal	San Francisco	1907	Sonoma	5/18/08
15	yes	Self	50	yes	1907	N.Y.C.	1/9/08	no address	no	no	no	no	Good	no	5	11½	Dark	Br	Br	None	Germany	Kurzal	N.Y.C.	Oct 1907	Kaiser Wilhelm der Grosse	5/18/08
16	yes	Self	100	yes	1907	N.Y.C.	1/9/08	no address	no	no	no	no	Good	no	5	7½	Dark	Br	Br	None	Denmark	Fure	N.Y.C.	Oct 1907	Kaiser Wilhelm der Grosse	5/18/08
17	no	Self	8	yes	1905 1907	N.Y.C.	1/9/08	no address	no	no	no	no	Good	no	5	7	Dark	Br	Br	None	France	Calais	N.Y.C.	Sept 1905	Newport	5/19/08
18	yes	Self	10	yes	1905 1908	N.Y.C.	1/14/08	no address	no	no	no	no	Good	no	5	6	Dark	Br	Br	None	Italy	Palermo	N.Y.C.	Dec 1903	Lorraine	5/19/08
19	no	Self	8	yes	1905 1908	Milwaukee Seattle	5/15/08	Brother Peter 1539 Broadway Seattle Wash	no	no	no	no	Good	no	5	6½	Dark	Br	Br	None	Greece	Dauraston	N.Y.C.	4/24/05	Umbria	5/22/08
20	yes	Self	35	yes	1902 1908	Nebraska Dec	5/9/08	Friend Jesus Vega 90 Virginia St Seattle Wash	no	no	no	no	Good	no	5	4½	Dark	Bl	Br	None	Spain	Bejo	N.Y.C.	Oct 1907	Unknown	5/23/08
21	no	Self	100	yes	1905 1907	Calif.	1907		no	no	no	no	Good	no	5	6	Dark	Bl	Br	None upper lip scarred	Japan	Kagoshima	San Francisco	Jany 1906	Sonoma	5/23/08
22	yes	Self	40	yes	1900 1908	Or. Minn. Wash.	4/20/08	Returning home-Wife Julianna Mayer 2se grand Wash	no	no	no	no	Good	no	5	6	Dark	Br	Grey	None	Austria	Egelo	N.Y.C.	Dec 1900	Unknown	5/23/08
23																								
24																								
25																								
26																								
27																								
28																								
29																								
30																								

Cir. 147

CLASS C.

INSTRUCTIONS FOR FILLING ALIEN MANIFESTS.

Column 3 (*Age*).—The return of age in column 3 should be expressed in years or months, the latter applying only to those under 1 year of age.

Column 4 (*Sex*).—The entry in column 4 should be either M (male) or F (female).

Column 5 (*Married or single*).—The entry in column 5 should be either M (married), S (single), Wd (widowed), or D (divorced).

Column 6 (*Calling or occupation*).—The entry in column 6 should describe as accurately as possible the occupation, trade, or profession of each alien arrival, as for example: Civil engineer, stationary engineer, locomotive engineer, mining engineer, brass polisher, steel polisher, iron molder, wood turner, etc., and not simply as engineer, polisher, molder, turner, or other indefinite designations.

A distinction should be made between *farmers* and *farm laborers*, regardless of the amount of money shown, as follows:

A farmer is one who operates a farm, either for himself or others.

A farm laborer is one who works on a farm for the man who operates it.

Aliens intending to pass through and out of the United States should be recorded under head of occupation as "in transit;" those coming only for a temporary sojourn in the United States, but not intending to pass through in transit, should be classed as "tourists" under head of occupation.

Column 7 (*Able to read and write*).—Column 7 is subdivided and the entries therein should be either Yes—Yes (can read and write), No—No (can neither read nor write), or Yes—No (can read but not write).

Column 8 (*Nationality*).—Column 8 should be construed to mean the country of which immigrant is a citizen or subject.

Column 9 (*Race or people*).—The entry in column 9 should show the race or people as given in list on reverse side of alien manifest.

Special attention should be paid to the distinction between race and nationality. For instance, "France" appearing on a manifest does not necessarily mean "French" by race or people, and similarly, "French" appearing on a manifest does not necessarily mean "France" by nationality. An alien who is Irish, German, or Hebrew by race might properly come under the heading of United Kingdom or any other country by nationality. In this connection the following distinctions should be specially observed:

CUBAN.

The term "Cuban" refers to the Cuban people (not Negroes).

WEST INDIAN.

"West Indian" refers to the people of the West Indies other than Cuba (not Negroes).

SPANISH-AMERICAN.

"Spanish-American" refers to the people of Central and South America of Spanish descent.

AFRICAN (BLACK).

"African (black)" refers to the African Negro, whether coming from Cuba or other islands of the West Indies, North or South America, Europe, or Africa. Any alien whose appearance indicates an admixture of Negro blood should be classified under this heading.

ITALIAN (NORTH).

The people who are native to the basin of the River Po in northern Italy (i. e., compartments of Piedmont, Lombardy, Venetia, and Emelia) and their descendants, whether residing in Italy, Switzerland, Austria-Hungary, or any other country, should be classed as "Italian (north)." Most of these people speak a Gallic dialect of the Italian language.

ITALIAN (SOUTH).

The people who are native to that portion of Italy south of the basin of the River Po (i. e., compartments of Liguria, Tuscany, the Marches, Umbria, Rome, the Abruzzi and Molise, Campania, Apulia, Basilicata, Calabria, Sicily, and Sardinia) and their descendants, should be classed as "Italian (south)."

Column 10 (*Last permanent residence*).—The entries in column 10 should show the *country and city or town* of last permanent residence. It is important for statistical purposes that country of last permanent residence independent of country of temporary residence, nationality, or race be shown.

Aliens who are permanent residents of the United States and are returning from a visit abroad should be recorded on manifests as United States for country of last permanent residence.

Column 11 (*Name and complete address of nearest relative or friend in country whence alien came*).—The entry in column 11 should give name and address of such relative. If no such relative living, give name and address of friend.

Column 12 (*Final destination*).—The entry in column 12 should show definitely the place (city or town) of final destination if within the United States; country, if outside the United States.

Column 14 (*Whether having a ticket to such final destination*).—The entry in column 14 should be either Yes (ticket) or No (no ticket).

Column 15 (*By whom was passage paid*).—The entry in column 15 should show definitely by whom passage was paid, as self; husband, father, brother, or other relative; friend; steamship company, etc.

Column 16 (*Whether in possession of $50, and if less, how much*).—The entry in column 16 should give in each case (individual or family) the exact amount of money shown.

Money brought by the head of a family should not be divided among the several members of the family.

Column 17 (*Whether ever before in the United States; and if so, when and where*).—The entries in column 17 should show whether or not (Yes or No) in the United States before; and if so, the year (or period of years), place, and date of last departure from the United States; as 1894–97; Philadelphia; Dec. 6, 1897.

Column 18 (*Going to join relative or friend; and if so, what relative or friend*).—The entry in column 18 should show whether going to join either a relative or friend; and if so, what relative or friend, with name and complete address.

Columns 19 to 33.—The answers in these columns should be complete, as indicated by the several headings.

LIST OF RACES OR PEOPLES.

African (black).
Armenian.
Bohemian.
Bosnian.
Bulgarian.
Chinese.
Croatian.
Cuban.
Dalmatian.
Dutch.
East Indian.
English.
Finnish.
Flemish.
French.
German.
Greek.
Hebrew.
Herzegovinian.
Irish.
Italian (North).
Italian (South).
Japanese.
Korean.
Lithuanian.
Magyar.
Mexican.
Montenegrin.
Moravian.
Pacific Islander.
Polish.
Portuguese.
Roumanian.
Russian.
Ruthenian (Russniak).
Scandinavian (Norwegians, Danes, and Swedes).
Scotch.
Servian.
Slovak.
Slovenian.
Spanish.
Spanish-American.
Syrian.
Turkish.
Welsh.
West Indian.

NOT USED

Form 1—Canada.

WHEN USED RETURN TO 333 ST. ANTOINE ST., MONTREAL, AT END OF EACH MONTH

Department of Commerce and Labor
IMMIGRATION SERVICE

LIST OR MANIFEST OF ALIEN PASSENGERS APPLYING FOR ADMISSION

Required by the regulations of Secretary of Commerce and Labor of the

SHEET NO. 8 11—1594

PORT OF [illegible]

1	2		3	4	5	6	7		8	9	10		11	12	
No. on List.	NAME IN FULL. Family Name.	Given Name.	Age. Yrs.	Mos.	Sex. Married or Single.	*Calling or Occupation.	Able to— Read.	Write.	Nationality. (Country of which citizen or subject.)	†Race or People.	Last Permanent Residence. Country.	City or Town.	The name and complete address of nearest relative or friend in country whence alien came.	Final Destination. State.	City or Town.
1	Carratti	Antonio	41		M	Laborer	yes	yes	Italy	Italian	Calif	Santa Rosa	Wife. Dominginica Carratti Santa Rosa. calif.	Calif	Santa Rosa
2	NOT USED														
3	NOT USED														
4	NOT USED														
5	NOT USED														
6	NOT USED														
7	NOT USED														
8	NOT USED														
9	NOT USED														
10	NOT USED														
11	NOT USED														
12	NOT USED														
13	NOT USED														
14	NOT USED														
15	NOT USED														
16	NOT USED														
17	NOT USED														
18	NOT USED														
19	NOT USED														
20	NOT USED														
21	NOT USED														
22	NOT USED														
23	NOT USED														
24	NOT USED														
25	NOT USED														
26	NOT USED														
27	NOT USED														
28	NOT USED														
29	NOT USED														
30	NOT USED														

CLASS C.

*Instead of showing occupation of tourists and aliens in transit, state in column 6 whether they are "tourists" or "in transit."
†"Race or People" is to be determined by the stock from which aliens sprang and the language they speak. List of races will be found on back of this sheet.

Pacific coast steam ship company

NO PASSENGER WHO ARRIVED AT A CANADIAN OCEAN PORT FROM A FOREIGN SEAPORT WITHIN ONE YEAR OF DATE OF EXAMINATION MAY BE MANIFESTED ON THIS SHEET.

TO THE UNITED STATES FROM FOREIGN CONTIGUOUS TERRITORY

United States, under Act of Congress approved February 20, 1907 Class "C"

MONTH OF May, 190 4

July

(OVER.)

11—1504

13	14	15	16	17				18	19	20	21	22	23	24	SUPPLEMENTAL INFORMATION REQUIRED BY NATURALIZATION ACT APPROVED JUNE 29, 1906.						SUPPLEMENTAL INFORMATION REQUIRED BY IMMIGRATION REGULATIONS.			
No. on List.	Whether having a ticket to such final destination.	By whom was passage paid? (Whether alien paid his own passage, whether paid by any other person, railway, corporation, society, municipality, or government.)	Whether in possession of $50, and if less, how much?	Whether ever before in the United States; and if so, when and where?				Whether going to join a relative or friend; and if so, what relative or friend, and his name and complete address.	Ever in prison or almshouse, or institution for care and treatment of the insane, or supported by charity? If so, which?	Whether a Polygamist.	Whether an Anarchist.	Whether coming by reason of any offer, solicitation, promise, or agreement, express or implied, to labor in the United States.	Condition of Health, Mental and Physical.	Deformed or Crippled. Nature, length of time, and cause.	Height.		Complexion.	Color of—		Marks of Identification.	Place of Birth.		Seaport of Landing.	Date of Landing.	Name of SS.	Date of Examination.
				Yes or No.	If Yes— Year or period of years.	If Yes— Where?	If Yes— Date of last departure from U. S.								Ft.	Ins		Hair.	Eyes.		Country.	City or Town.				
1	No	Self	$2	Yes	1901	Santa Rosa	1908	Return to Italy	No	No	No	No	Good	No	5	2	Dark	Dk Brown		Italy	Lovere	New York	24 July 1903	Patricia	16 May 08
2																									
3																									
4																									
5																									
6																									
7																									
8																									
9																									
10																									
11																									
12																									
13																									
14																									
15																									
16																									
17																									
18																									
19																									
20																									
21																									
22																									
23																									
24																									
25																									
26																									
27																									
28																									
29																									
30																									

CLASS C.

INSTRUCTIONS FOR FILLING ALIEN MANIFESTS.

Column 3 (*Age*).—The return of age in column 3 should be expressed in years or months, the latter applying only to those under 1 year of age.

Column 4 (*Sex*).—The entry in column 4 should be either M (male) or F (female).

Column 5 (*Married or single*).—The entry in column 5 should be either M (married), S (single), Wd (widowed), or D (divorced).

Column 6 (*Calling or occupation*).—The entry in column 6 should describe as accurately as possible the occupation, trade, or profession of each alien arrival, as for example: Civil engineer, stationary engineer, locomotive engineer, mining engineer, brass polisher, steel polisher, iron molder, wood turner, etc., and not simply as engineer, polisher, molder, turner, or other indefinite designations.

A distinction should be made between *farmers* and *farm laborers*, regardless of the amount of money shown, as follows:

A farmer is one who operates a farm, either for himself or others.

A farm laborer is one who works on a farm for the man who operates it.

Aliens intending to pass through and out of the United States should be recorded under head of occupation as "in transit;" those coming only for a temporary sojourn in the United States, but not intending to pass through in transit, should be classed as "tourists" under head of occupation.

Column 7 (*Able to read and write*).—Column 7 is subdivided and the entries therein should be either Yes—Yes (can read and write), No—No (can neither read nor write), or Yes—No (can read but not write).

Column 8 (*Nationality*).—Column 8 should be construed to mean the country of which immigrant is a citizen or subject.

Column 9 (*Race or people*).—The entry in column 9 should show the race or people as given in list on reverse side of alien manifest.

Special attention should be paid to the distinction between race and nationality. For instance, "France" appearing on a manifest does not necessarily mean "French" by race or people, and similarly, "French" appearing on a manifest does not necessarily mean "France" by nationality. An alien who is Irish, German, or Hebrew by race might properly come under the heading of United Kingdom or any other country by nationality. In this connection the following distinctions should be specially observed:

CUBAN.

The term "Cuban" refers to the Cuban people (not Negroes).

WEST INDIAN.

"West Indian" refers to the people of the West Indies other than Cuba (not Negroes).

SPANISH-AMERICAN.

"Spanish-American" refers to the people of Central and South America of Spanish descent.

AFRICAN (BLACK).

"African (black)" refers to the African Negro, whether coming from Cuba or other islands of the West Indies, North or South America, Europe, or Africa. Any alien whose appearance indicates an admixture of Negro blood should be classified under this heading.

ITALIAN (NORTH).

The people who are native to the basin of the River Po in northern Italy (i. e., compartments of Piedmont, Lombardy, Venetia, and Emelia) and their descendants, whether residing in Italy, Switzerland, Austria-Hungary, or any other country, should be classed as "Italian (north)." Most of these people speak a Gallic dialect of the Italian language.

ITALIAN (SOUTH).

The people who are native to that portion of Italy south of the basin of the River Po (i. e., compartments of Liguria, Tuscany, the Marches, Umbria, Rome, the Abruzzi and Molise, Campania, Apulia, Basilicata, Calabria, Sicily, and Sardinia) and their descendants, should be classed as "Italian (south)."

Column 10 (*Last permanent residence*).—The entries in column 10 should show the *country and city or town* of last permanent residence. It is important for statistical purposes that country of last permanent residence independent of country of temporary residence, nationality, or race be shown.

Aliens who are permanent residents of the United States and are returning from a visit abroad should be recorded on manifests as United States for country of last permanent residence.

Column 11 (*Name and complete address of nearest relative or friend in country whence alien came*).—The entry in column 11 should give name and address of such relative. If no such relative living, give name and address of friend.

Column 12 (*Final destination*).—The entry in column 12 should show definitely the place (city or town) of final destination if within the United States; country, if outside the United States.

Column 14 (*Whether having a ticket to such final destination*).—The entry in column 14 should be either Yes (ticket) or No (no ticket).

Column 15 (*By whom was passage paid*).—The entry in column 15 should show definitely by whom passage was paid, as self; husband, father, brother, or other relative; friend; steamship company, etc.

Column 16 (*Whether in possession of $50, and if less, how much*).—The entry in column 16 should give in each case (individual or family) the exact amount of money shown.

Money brought by the head of a family should not be divided among the several members of the family.

Column 17 (*Whether ever before in the United States; and if so, when and where*).—The entries in column 17 should show whether or not (Yes or No) in the United States before; and if so, the year (or period of years), place, and date of last departure from the United States; as 1894–97; Philadelphia; Dec. 6, 1897.

Column 18 (*Going to join relative or friend; and if so, what relative or friend*).—The entry in column 18 should show whether going to join either a relative or friend; and if so, what relative or friend, with name and complete address.

Columns 19 to 33.—The answers in these columns should be complete, as indicated by the several headings.

LIST OF RACES OR PEOPLES.

African (black).
Armenian.
Bohemian.
Bosnian.
Bulgarian.
Chinese.
Croatian.
Cuban.
Dalmatian.
Dutch.
East Indian.
English.
Finnish.
Flemish.
French.
German.
Greek.
Hebrew.
Herzegovinian.
Irish.
Italian (North).
Italian (South).
Japanese.
Korean.
Lithuanian.
Magyar.
Mexican.
Montenegrin.
Moravian.
Pacific Islander.
Polish.
Portuguese.
Roumanian.
Russian.
Ruthenian (Russniak).
Scandinavian (Norwegians, Danes, and Swedes).
Scotch.
Servian.
Slovak.
Slovenian.
Spanish.
Spanish-American.
Syrian.
Turkish.
Welsh.
West Indian.

NOT USED

Form 1—Canada.

WHEN USED RETURN TO 233 ST. ANTOINE ST., MONTREAL, AT END OF EACH MONTH

Department of Commerce and Labor
IMMIGRATION SERVICE

LIST OR MANIFEST OF ALIEN PASSENGERS APPLYING FOR ADMISSION

Required by the regulations of Secretary of Commerce and Labor of the

SHEET NO. 9 — 11—1594

PORT OF Victoria BC

1	2		3	4	5	6	7		8	9	10		11	12	
No. on List.	NAME IN FULL. Family Name.	Given Name.	Age. Yrs.	Mos.	Sex. Married or Single.	*Calling or Occupation.	Able to— Read.	Write.	Nationality. (Country of which citizen or subject.)	†Race or People.	Last Permanent Residence. Country.	City or Town.	The name and complete address of nearest relative or friend in country whence alien came.	Final Destination. State.	City or Town.
Debarred	Persson	Nils	40	M S	Laborer	yes	yes		Sweden	Scandinavian	BC	Victoria	Brother Albut Carlson Copenhagen Denmark	Wash	Seattle
2	Huber	Joseph	30	M S	Farm Laborer	yes	yes		Switzerland	French	BC	Victoria	Brother Henry Huber Interlaken Switzerland	Alaska	Douglas
3	Joky	Louis	40	M S	Barber	yes	yes		Germany	Teuton	BC	Victoria	Mother Elizabeth Joky 443 Notre Dr St Boniface Manitoba	Wash	Seattle
Passport issued by U.S. Consul to Tokio Japan May 20, 1906. Signed by Hayashi	4 Okada	Matchiro	30	M S	Clerk	yes	yes		Japan	Japanese	BC	Victoria	Father Kuzo Okada Tokyo Japan	Wash	Seattle
	5	NOT USED													
	6	NOT USED													
	7	NOT USED													
	8	NOT USED													
	9	NOT USED													
	10	NOT USED													
	11	NOT USED													
	12	NOT USED													
	13	NOT USED													
	14	NOT USED													
	15	NOT USED													
	16	NOT USED													
	17	NOT USED													
	18	NOT USED													
	19	NOT USED													
	20	NOT USED													
	21	NOT USED													
	22	NOT USED													
	23	NOT USED													
	24	NOT USED													
	25	NOT USED													
	26	NOT USED													
	27	NOT USED													
	28	NOT USED													
	29	NOT USED													
	30	NOT USED													

CLASS D.

*Instead of showing occupation of tourists and aliens in transit, state in column 6 whether they are "tourists" or "in transit."
†"Race or People" is to be determined by the stock from which aliens sprang and the language they speak. List of races will be found on back of this sheet.

NO PASSENGER WHO ARRIVED AT A CANADIAN OCEAN PORT FROM A FOREIGN SEAPORT WITHIN ONE YEAR OF DATE OF EXAMINATION MAY BE MANIFESTED ON THIS SHEET.

TO THE UNITED STATES FROM FOREIGN CONTIGUOUS TERRITORY

United States, under Act of Congress approved February 20, 1907

MONTH OF May, 1908 Class "D"

98

(OVER.)

11—1504

13	14	15	16	17			18	19	20	21	22	23	24	SUPPLEMENTAL INFORMATION REQUIRED BY NATURALIZATION ACT APPROVED JUNE 29, 1906.						SUPPLEMENTAL INFORMATION REQUIRED BY IMMIGRATION REGULATIONS.			
														25	26	27	28	29		30	31	32	33
No. on List.	Whether having a ticket to such final destination.	By whom was passage paid? (Whether alien paid his own passage, whether paid by any other person, or by any corporation, society, municipality, or government.)	Whether in possession of $50, and if less, how much?	Whether ever before in the United States; and if so, when and where?			Whether going to join a relative or friend; and if so, what relative or friend, and his name and complete address.	Ever in prison or almshouse, or institution for care and treatment of the insane? Or supported by charity? If so, which?	Whether a Polygamist.	Whether an Anarchist.	Whether coming by reason of any offer, solicitation, promise, or agreement to perform labor in the United States.	Condition of Health, Mental and Physical.	Deformed or Crippled. Nature, length of time, and cause.	Height.	Complexion.	Color of—	Marks of Identification.	Place of Birth.		Seaport of Landing.	Date of Landing.	Name of SS.	Date of Examination.
				Yes or No.	If Yes— Year or period of years.	If Yes— Where?								Ft. Ins		Hair. Eyes.		Country.	City or Town.				
1	No	Self	No	No			No address	no	no	no	no	Good	Born Hernia Bad	5 1	Lt	Br Grey	Navel Back	Sweden	Arvio	Halifax	Dec 1906	Dominion	May 6 1908
2	No	Self	50	yes	1907	Newyork	Feb 1907	no	no	no	no	Good	no	5 9½	Dk	Br Blue	with wife	Switzerland	Freiburg	N.Y.	1887	Thames	May 11 1908
3	No	Self	110	yes	1907	Brooklyn	Mar 13 1907	no	no	no	no	Good	no	5 4	Lt	Br Blue	None	Germany	Oggersheim	N.Y.	June 13 1887	Waterland	May 13, 1908
4	No	Self	40	No	—	—	—	no	no	no	no	Good	no	5 3	Dk	Bl Br	None	Japan	Tokyo	Victoria	Jan 28 1906	Kagamaru	May 14 1908
5							No address																
6																							
7																							
8																							
9																							
10																							
11																							
12																							
13																							
14																							
15																							
16																							
17																							
18																							
19																							
20																							
21																							
22																							
23																							
24																							
25																							
26																							
27																							
28																							
29																							
30																							

M or P Defective

CLASS D.

INSTRUCTIONS FOR FILLING ALIEN MANIFESTS.

Column 3 (*Age*).—The return of age in column 3 should be expressed in years or months, the latter applying only to those under 1 year of age.

Column 4 (*Sex*).—The entry in column 4 should be either M (male) or F (female).

Column 5 (*Married or single*).—The entry in column 5 should be either M (married), S (single), Wd (widowed), or D (divorced).

Column 6 (*Calling or occupation*).—The entry in column 6 should describe as accurately as possible the occupation, trade, or profession of each alien arrival, as for example: Civil engineer, stationary engineer, locomotive engineer, mining engineer, brass polisher, steel polisher, iron molder, wood turner, etc., and not simply as engineer, polisher, molder, turner, or other indefinite designations.

A distinction should be made between *farmers* and *farm laborers*, regardless of the amount of money shown, as follows:

A farmer is one who operates a farm, either for himself or others.

A farm laborer is one who works on a farm for the man who operates it.

Aliens intending to pass through and out of the United States should be recorded under head of occupation as "in transit;" those coming only for a temporary sojourn in the United States, but not intending to pass through in transit, should be classed as "tourists" under head of occupation.

Column 7 (*Able to read and write*).—Column 7 is subdivided and the entries therein should be either Yes—Yes (can read and write), No—No (can neither read nor write), or Yes—No (can read but not write).

Column 8 (*Nationality*).—Column 8 should be construed to mean the country of which immigrant is a citizen or subject.

Column 9 (*Race or people*).—The entry in column 9 should show the race or people as given in list on reverse side of alien manifest.

Special attention should be paid to the distinction between race and nationality. For instance, "France" appearing on a manifest does not necessarily mean "French" by race or people, and similarly, "French" appearing on a manifest does not necessarily mean "France" by nationality. An alien who is Irish, German, or Hebrew by race might properly come under the heading of United Kingdom or any other country by nationality. In this connection the following distinctions should be specially observed:

CUBAN.

The term "Cuban" refers to the Cuban people (not Negroes).

WEST INDIAN.

"West Indian" refers to the people of the West Indies other than Cuba (not Negroes).

SPANISH-AMERICAN.

"Spanish-American" refers to the people of Central and South America of Spanish descent.

AFRICAN (BLACK).

"African (black)" refers to the African Negro, whether coming from Cuba or other islands of the West Indies, North or South America, Europe, or Africa. Any alien whose appearance indicates an admixture of Negro blood should be classified under this heading.

ITALIAN (NORTH).

The people who are native to the basin of the River Po in northern Italy (i. e., compartments of Piedmont, Lombardy, Venetia, and Emelia) and their descendants, whether residing in Italy, Switzerland, Austria-Hungary, or any other country, should be classed as "Italian (north)." Most of these people speak a Gallic dialect of the Italian language.

ITALIAN (SOUTH).

The people who are native to that portion of Italy south of the basin of the River Po (i. e., compartments of Liguria, Tuscany, the Marches, Umbria, Rome, the Abruzzi and Molise, Campania, Apulia, Basilicata, Calabria, Sicily, and Sardinia) and their descendants, should be classed as "Italian (south)."

Column 10 (*Last permanent residence*).—The entries in column 10 should show the *country and city or town* of last permanent residence. It is important for statistical purposes that country of last permanent residence independent of country of temporary residence, nationality, or race be shown.

Aliens who are permanent residents of the United States and are returning from a visit abroad should be recorded on manifests as United States for country of last permanent residence.

Column 11 (*Name and complete address of nearest relative or friend in country whence alien came*).—The entry in column 11 should give name and address of such relative. If no such relative living, give name and address of friend.

Column 12 (*Final destination*).—The entry in column 12 should show definitely the place (city or town) of final destination if within the United States; country, if outside the United States.

Column 14 (*Whether having a ticket to such final destination*).—The entry in column 14 should be either Yes (ticket) or No (no ticket).

Column 15 (*By whom was passage paid*).—The entry in column 15 should show definitely by whom passage was paid, as self; husband, father, brother, or other relative; friend; steamship company, etc.

Column 16 (*Whether in possession of $50, and if less, how much*).—The entry in column 16 should give in each case (individual or family) the exact amount of money shown.

Money brought by the head of a family should not be divided among the several members of the family.

Column 17 (*Whether ever before in the United States; and if so, when and where*).—The entries in column 17 should show whether or not (Yes or No) in the United States before; and if so, the year (or period of years), place, and date of last departure from the United States; as 1894–97; Philadelphia; Dec. 6, 1897.

Column 18 (*Going to join relative or friend; and if so, what relative or friend*).—The entry in column 18 should show whether going to join either a relative or friend; and if so, what relative or friend, with name and complete address.

Columns 19 to 33.—The answers in these columns should be complete, as indicated by the several headings.

LIST OF RACES OR PEOPLES.

African (black).
Armenian.
Bohemian.
Bosnian.
Bulgarian.
Chinese.
Croatian.
Cuban.
Dalmatian.
Dutch.
East Indian.
English.
Finnish.
Flemish.
French.
German.
Greek.
Hebrew.
Herzegovinian.
Irish.
Italian (North).
Italian (South).
Japanese.
Korean.
Lithuanian.
Magyar.
Mexican.
Montenegrin.
Moravian.
Pacific Islander.
Polish.
Portuguese.
Roumanian.
Russian.
Ruthenian (Russniak).
Scandinavian (Norwegians, Danes, and Swedes).
Scotch.
Servian.
Slovak.
Slovenian.
Spanish.
Spanish-American.
Syrian.
Turkish.
Welsh.
West Indian.

Form 1—Canada.

WHEN USED RETURN TO 233 ST. ANTOINE ST., MONTREAL, AT END OF EACH MONTH

Department of Commerce and Labor
IMMIGRATION SERVICE

LIST OR MANIFEST OF ALIEN PASSENGERS APPLYING FOR ADMISSION

Required by the regulations of Secretary of Commerce and Labor of the

SHEET NO. 10 — 11—1594

PORT OF Victoria B.C.

1	2		3		4	5	6	7		8	9	10		11	12	
No. on List.	NAME IN FULL. Family Name.	Given Name.	Age. Yrs.	Mos.	Sex.	Married or Single.	*Calling or Occupation.	Able to— Read.	Write.	Nationality. (Country of which citizen or subject.)	†Race or People.	Last Permanent Residence. Country.	City or Town.	The name and complete address of nearest relative or friend in country whence alien came.	Final Destination. State.	City or Town.
	Mercer	Henry Thomas	30		M	S	Coachman	Y	Y	Canada	English	B.C.	Victoria	Friend Geo Sandone 1112 Blanchard St Victoria B.C.	Wash	Seattle
2	Cowling	Albert E.	24		M	S	Fireman Marine	Y	Y	Canada	English	B.C.	Victoria	Friend Bert Griffith Bimo apt Gate Victoria B.C.	Wash	Seattle
N.G.B. 3	Symonds	Philip Francis	23		M	S	Waterman Edwardian	Y	Y	Canada	English	Alta	Morningside	Bro Hugh Symonds Chauncegate Lake B.C.	Wash	Seattle
4	Mann	Edwin	39		M	S	Farmer	Y	Y	Canada	English	Sask	Redvase	Moses Mann (Brother) Stamford Ont	Calif	Delaunay
5	Vaughan	Edward	39		M	M	Carpenter	Y	Y	Canada	English	B.C.	Victoria	Bro in law Fred Rutherford Taunton St Victoria B.C.	Wash	Medina
6	Vaughan	Harriet	39		M	M	Wife	Y	Y	Canada	English	B.C.	Victoria	do	Wash	Medina
7	Vaughan	Doris M	7		S		None	Y	Y	Canada	English	B.C.	Victoria	do	Wash	Medina
8	Cohen	Charles	21		M	S	Tailor	Y	Y	Canada	Hebrew	Quebec	Montreal	Father Hyman Cohen 10 Red Gate Cork Ireland	Wash	Seattle
9	Nichol	Charles	20		M	S	Carpenter	Y	Y	Canada	English	B.C.	Victoria	Bro Jan Nichol 403 Barney St Vancouver B.C.	Wash	Seattle
10	Spencer	John	34		M	M	Coal Miner	Y	Y	Canada	English	B.C.	Nanaimo	Wife Mrs Dinah Spencer Nanaimo B.C.	Wash	Seattle
11	McIntyre	Neill	33		M	S	Labourer	Y	Y	Canada	Scotch	B.C.	Nanaimo	Father Archie McDyer Argyleshire Scotland	Wash	Seattle
12	Talbot	Jayce	50		Wid		None	Y	Y	Canada	English	B.C.	Victoria	Friend Ernest Campbell Dominion Hotel, Victoria	Calif	Eureka
13	Talbot	Lillie	32		D		None	Y	Y	Canada	English	B.C.	Victoria	do	Cal	Eureka
14	Wilkinson	Robert	20		M	S	Mason Stone	Y	Y	Canada	Scotch	Sask	Saskaton	Mother Jane Wilkinson 36 Leith walk Leith Scotland	Wash	Seattle
15	Burney	Thomas	25		M	S	Labourer	Y	Y	Canada	Irish	Sask	Saskaton	Father Paul Burney Whitewell Ireland	Wash	Seattle
Debarred	Hirano	Dome	38		M	W	Boarding house keeper	Y	Y	Canada	Japanese	B.C.	Victoria	Friend Capt Oscar Scarfe S.S. Pilot Victoria B.C.	Wash	Seattle
17	Chu	Jig Chai	25		M	S	Merchant	Y	Y	Canada	Chinese	B.C.	Victoria	Friend Simon Fraser Victoria B.C.	Calif	Fresno
E.H. 18	Ashton	William	22		M	S	Labourer	Y	Y	Canada	English	B.C.	Victoria	Friend Capt Marshall Hotel Canada Victoria B.C.	Wash	Tacoma
19	McCaffrey	Thomas	33		M	S	Clerk	Y	Y	Canada	Irish	B.C.	Vancouver	Mother Mary McCaffrey 138 Austin St Rochester Eng.	Wash	Seattle
20	Peden	Thomas	34		M	S	Logger	Y	Y	Canada	Irish	B.C.	Vancouver	Bro in law Jas Peden Balmoral Meat Mkt.	Wash	Seattle
21	Witty	George S	42		M	S	Clerk	Y	Y	Canada	English	B.C.	Victoria	Mother Mary Ann Witty Essex Eng	Wash	Seattle
22	French	Herbert	29		M	S	Photographer	Y	Y	Canada	English	B.C.	Vancouver	Bro Harold French Vancouver Hotel Vancouver B.C.	Wash	Seattle
23	Loop	Archibald	29		M	M	Labourer	Y	Y	Canada	English	B.C.	Vancouver	Wife Annie Loop 28 Richmond St Vancouver B.C.	Wash	Seattle
Debarred	Hedley	Reginald J	19		M	S	Carpenter	Y	Y	Canada	English	B.C.	Victoria	Father A Hedley 18 Princess Ave Victoria B.C.	Wash	Ballard
25	Doenicker	Ernest	29		M	S	Baker	Y	Y	Canada	Dutch	Sask	Winnipeg	Bro Joseph Doenicker 490 St Dennis Montreal Canada	Wash	Seattle
26	Singer	Peter	36		M	M	Farmer	Y	Y	Canada	German	Sask	Distiller	Wife Emma Singer Distiller Sask	Wash	Seattle
27	Witt	Albert	21		M	S	Labourer	Y	Y	Canada	English	B.C.	Victoria	Father Jno W Witt Brockley Road London Eng.	Wash	Seattle
28	Williams	Mary M	40		Wid		Nurse	Y	Y	Canada	English	B.C.	Nanaimo	Jas. Canaseby Nanaimo	Wash	Seattle
29	Peek	Charles	32		M	S	Labourer	Y	Y	Canada	English	B.C.	Victoria	Father George Peek Bolton Lancashire Eng.	Wash	Seattle
Debarred	Riches	Samuel G	34		M	S	Labourer	Y	Y	Canada	English	B.C.	Vancouver	Friend Geo Lavie 407 Keefer St Vancouver B.C.	Wash	Seattle

NOT USED

CLASS E.

*Instead of showing occupation of tourists and aliens in transit, state in column 6 whether they are "tourists" or "in transit."
†"Race or People" is to be determined by the stock from which aliens sprang and the language they speak. List of races will be found on back of this sheet.

N.G.B. – Passed primary inspection – W. G. Bechtell
E.H. – Passed primary inspection – E. Hewetts.

NO PASSENGER WHO ARRIVED AT A CANADIAN OCEAN PORT FROM A FOREIGN SEAPORT WITHIN ONE YEAR OF DATE OF EXAMINATION MAY BE MANIFESTED ON THIS SHEET.

TO THE UNITED STATES FROM FOREIGN CONTIGUOUS TERRITORY

United States, under Act of Congress approved February 20, 1907

MONTH OF May, 1908.

CLASS E.

99

(OVER.)

11—1504

13 No. on List.	14 Whether having a ticket to such final destination.	15 By whom was passage paid? (Whether alien paid his own passage, whether paid by any other person, or by any corporation, society, municipality, or government.)	16 Whether in possession of $50, and if less, how much?	17 Whether ever before in the United States; and if so, when and where? Yes or No. If Yes— Year or period of years. Where? Date of last departure from U. S.	18 Whether going to join a relative or friend; and if so, what relative or friend, and his name and complete address.	19 Ever in prison or almshouse, or institution for care and treatment of the insane? Or supported by charity? If so, which?	20 Whether a Polygamist.	21 Whether an Anarchist.	22 Whether coming by reason of any offer, solicitation, promise, or agreement, express or implied, to labor in the United States.	23 Condition of Health, Mental and Physical.	24 Deformed or Crippled. Nature, length of time, and cause.	SUPPLEMENTAL INFORMATION REQUIRED BY NATURALIZATION ACT APPROVED JUNE 29, 1906. 25 Height. Ft. Ins	26 Complexion.	27 Color of— Hair. Eyes.	28 Marks of Identification.	29 Place of Birth. Country. City or Town.	SUPPLEMENTAL INFORMATION REQUIRED BY IMMIGRATION REGULATIONS. 30 Seaport of Landing.	31 Date of Landing.	32 Name of SS.	33 Date of Examination.
1	No	Self	no	No	—	No	no	no	no	Good	no	5 7½	fair	Br	Grey	none	England	Great Shamley on Dees	Halifax	3/28/06	Corsonian	4/25/08
2	No	Self	15	No.	—	No	no	no	no	Good	no	5 6½	dk	Br	Br	none	England	Shamley on Dees	St John	4/5/07	Empress of Britain	4/25/08
3	No	Self	20	No	—	No	no	no	no	Good	no	5 9	Dk	Br	Blue	none	England	Dodsington	Halifax	3/25/07	Victoria	4/25/08
4	No	Self	30	yes	1902 Detroit Aug 1902	No	no	no	no	Good	no	5 6½	Ft	Br	Grey	none	Ontario	Strathroy	—	—	—	4/28/08
5	No	Self	100	yes	1901 1904 Detroit Mich June 1904	No	no	no	no	Good	no	5 9½	Lt.	Br	Grey	none	England	London	N.Y.	May 1901	Campania	4/28/08
6	No	Husband	—	yes	1901 1904 St Louis Mo June 1904	No	no	no	no	Good	no	5 11½	Lt	Br	Blue	none	England	Hull	N.Y.	May 1901	Campania	4/28/08
7	No	Father	—	yes	1901 1904 St Louis Mo June 1904	No	no	no	no	Good	no	5 —	Lt.	Br	Blue	none	B.C.	Victoria	—	—	—	4/28/08
8	No	Self	70	No	—	—	—	—	—	Good	no	5 7½	Dk	Bl	Br	none	England	Derby	Halifax	June 1904	Dominion	4/28/08
9	yes	Self	90	No	—	No	no	no	no	Good	no	5	Dk	Br	Blue	none	Prince Edward Island	St Johns	—	—	—	4/29/08
10	No	Self	37	No	—	No	no	no	no	Good	no	5 5½	Dk	Br	Blue	Tattoo on rt. arm.	Canada Manit.	Winnipeg	—	—	—	4/29/08
11	No	Self	45	No	—	No	no	no	no	Good	no	5 7	Lt	Br	Br	none	Scotland	Argyleshire	Quebec	June 16 1903	Ethiopia	4/29/08
12	yes	Self	50	No	—	No	no	no	no	Good	no	5 4	Dk	Br	Br	none	England	Rattigham	Montreal	Aug 1901	Australasia	5/1/08
13	yes	Mother	50	No	—	No	no	no	no	Good	no	5 4	Dk	Br	Br	none	England	Barton on Trent	Montreal	Aug 1901	Australasia	5/1/08
14	No	Self	65	No	—	No	no	no	no	Good	no	5 11	Lt	Red	Br	none	Scotland	Edinburgh	Halifax	3/8/07	Ascalon	5/2/08
15	No	Self	30	No	—	No	no	no	no	Good	no	5 6½	Ft	Br	Grey	none	Ireland	Whitewood	St John	April 1904	Lake Erie	5/2/08
16	No	Self	40	No	L.P.C.	No	no	no	no	Good	no	5 5	Dk	Bl	Br	none	Japan	Yokohama	Victoria	Oct 1904	Tacoma	5/2/08
17	yes	Self	100	No	—	—	—	—	—	—	—	—	—	—	—	—	China	Canton	Victoria	Sept 1900	Empress of Japan	5/2/08
18	yes	Self	50	No	—	No	no	no	no	Good	no	5 11½	Dk	Bl	Br	none	England	Waltham Abbey	Quebec	Oct 21 1905	Lake Manitoba	5/2/08
19	yes	Self	25	No	—	No	no	no	no	Good	no	5 7	Dk	Br	Br	none	Can. Ontario	Gowry	—	—	—	5/3/08
20	yes	Self	30	No	—	No	no	no	no	Good	no	5 9½	Dk	Br	Br	none	Can. Mont.	Balmoral	—	—	—	5/3/08
21	yes	Self	50	yes	1901 Seattle Wash March 25, 1908	No	no	no	no	Good	no	5 11½	Dk	Br	Br	none	England	Colchester	Quebec	June 1905	Empress of Ireland	5/3/08
22	No	Self	15	yes	1903 1905 Seattle Wash Oct 1905	No	no	no	no	Good	no	5 7	Ligh	Br	Grey	none	England	—	—	—	—	5/3/08
23	yes	Self	5	No	—	—	—	—	—	—	—	—	—	—	—	—	Can. Ontario	Hamilton	—	—	—	5/4/08
24	yes	Self	5	yes	1897 Mich A.C.L. 1897	No	no	no	no	Good	no	5 6	Light	Br	Grey	none	Can. Ontario	Toronto	—	—	—	5/4/08
25	No	Self	20	No	—	Yes	no	no	no	Good	no	6 1	Light	Br	Blue	none	Ontario	Carbalton	—	—	—	5/4/08
26	yes	Self	2	No	—	No	No	No	No	Good	No	5 7	Light	Br	Br	none	Quebec	Montreal	—	—	—	5/5/08
27	yes	Self	10	No	—	No	No	No	No	Good	No	5 7¼	Lt	Br	Br	none	Switzerland	Basel	Halifax	April 1898	Parisian	5/5/08
28	yes	Self	32	No	—	No	No	No	No	Good	No	5 5	Dark	Br	Br	none	England	London	Quebec	7 July 1906	Empress of Ireland	5/6/08
29	No	Self	10	yes	1901 Bellingham Wash May 1907	No	No	No	No	Good	No	4 11½	Dark	Grey	Grey	none	England	Towcester	Halifax	11 April 1893	Tunisian	5/7/08
30	No	Self	1500	No	L.P.C.	No	No	No	No	Good	No	5 10	Dark	Br	Blue	none	England	Enderby	Quebec	1 May 1906	Dominion	5/8/08
						No	No	No	No	Good	No	5 9½	Dark	Br	Br	none	England	London	Halifax	March 6 1906	Numidian	5/8/08

CLASS E.

INSTRUCTIONS FOR FILLING ALIEN MANIFESTS.

Column 3 (*Age*).—The return of age in column 3 should be expressed in years or months, the latter applying only to those under 1 year of age.

Column 4 (*Sex*).—The entry in column 4 should be either **M** (male) or F (female).

Column 5 (*Married or single*).—The entry in column 5 should be either **M** (married), S (single), Wd (widowed), or D (divorced).

Column 6 (*Calling or occupation*).—The entry in column 6 should describe as accurately as possible the occupation, trade, or profession of each alien arrival, as for example: Civil engineer, stationary engineer, locomotive engineer, mining engineer, brass polisher, steel polisher, iron molder, wood turner, etc., and not simply as engineer, polisher, molder, turner, or other indefinite designations.

A distinction should be made between *farmers* and *farm laborers*, regardless of the amount of money shown, as follows:

A farmer is one who operates a farm, either for himself or others.

A farm laborer is one who works on a farm for the man who operates it.

Aliens intending to pass through and out of the United States should be recorded under head of occupation as "in transit;" those coming only for a temporary sojourn in the United States, but not intending to pass through in transit, should be classed as "tourists" under head of occupation.

Column 7 (*Able to read and write*).—Column 7 is subdivided and the entries therein should be either Yes—Yes (can read and write), No—No (can neither read nor write), or Yes—No (can read but not write).

Column 8 (*Nationality*).—Column 8 should be construed to mean the country of which immigrant is a citizen or subject.

Column 9 (*Race or people*).—The entry in column 9 should show the race or people as given in list on reverse side of alien manifest.

Special attention should be paid to the distinction between race and nationality. For instance, "France" appearing on a manifest does not necessarily mean "French" by race or people, and similarly, "French" appearing on a manifest does not necessarily mean "France" by nationality. An alien who is Irish, German, or Hebrew by race might properly come under the heading of United Kingdom or any other country by nationality. In this connection the following distinctions should be specially observed:

CUBAN.

The term "Cuban" refers to the Cuban people (not Negroes).

WEST INDIAN.

"West Indian" refers to the people of the West Indies other than Cuba (not Negroes).

SPANISH-AMERICAN.

"Spanish-American" refers to the people of Central and South America of Spanish descent.

AFRICAN (BLACK).

"African (black)" refers to the African Negro, whether coming from Cuba or other islands of the West Indies, North or South America, Europe, or Africa. Any alien whose appearance indicates an admixture of Negro blood should be classified under this heading.

ITALIAN (NORTH).

The people who are native to the basin of the River Po in northern Italy (i. e., compartments of Piedmont, Lombardy, Venetia, and Emelia) and their descendants, whether residing in Italy, Switzerland, Austria-Hungary, or any other country, should be classed as "Italian (north)." Most of these people speak a Gallic dialect of the Italian language.

ITALIAN (SOUTH).

The people who are native to that portion of Italy south of the basin of the River Po (i. e., compartments of Liguria, Tuscany, the Marches, Umbria, Rome, the Abruzzi and Molise, Campania, Apulia, Basilicata, Calabria, Sicily, and Sardinia) and their descendants, should be classed as "Italian (south)."

Column 10 (*Last permanent residence*).—The entries in column 10 should show the *country and city or town* of last permanent residence. It is important for statistical purposes that country of last permanent residence independent of country of temporary residence, nationality, or race be shown.

Aliens who are permanent residents of the United States and are returning from a visit abroad should be recorded on manifests as United States for country of last permanent residence.

Column 11 (*Name and complete address of nearest relative or friend in country whence alien came*).—The entry in column 11 should give name and address of such relative. If no such relative living, give name and address of friend.

Column 12 (*Final destination*).—The entry in column 12 should show definitely the place (city or town) of final destination if within the United States; country, if outside the United States.

Column 14 (*Whether having a ticket to such final destination*).—The entry in column 14 should be either Yes (ticket) or No (no ticket).

Column 15 (*By whom was passage paid*).—The entry in column 15 should show definitely by whom passage was paid, as self; husband, father, brother, or other relative; friend; steamship company, etc.

Column 16 (*Whether in possession of $50, and if less, how much*).—The entry in column 16 should give in each case (individual or family) the exact amount of money shown.

Money brought by the head of a family should not be divided among the several members of the family.

Column 17 (*Whether ever before in the United States; and if so, when and where*).—The entries in column 17 should show whether or not (Yes or No) in the United States before; and if so, the year (or period of years), place, and date of last departure from the United States; as 1894–97; Philadelphia; Dec. 6, 1897.

Column 18 (*Going to join relative or friend; and if so, what relative or friend*).—The entry in column 18 should show whether going to join either a relative or friend; and if so, what relative or friend, with name and complete address.

Columns 19 to 33.—The answers in these columns should be complete, as indicated by the several headings.

May 1908

LIST OF RACES OR PEOPLES.

	TOTAL	ADMITTED	DEPARTED	PENDING	DISAPPEARED	
	25	25	–			
CLASS B	25	25				3
	24	23	1			
CLASS C	24	23	1			1
	4	3	1			
CLASS D	4	3	1			
	57	53	4			
CLASS E	57	53	4			
TOTAL	110	104	6	#	#	4

CLASS B

ALLAN.			C. P. R. A.			DOMINION			Donald			N.Y.K. Co.		
ADMITTED	DEPARTED	PENDING	ADMITTED	DEPARTED	PENDING	ADMITTED	DEPARTED	PENDING	ADMITTED	DEPARTED	PENDING	ADMITTED	DISAPPEARED	PENDING
14			5		4				1			1		
14			5		4				1			1		

1 Chinese

NON-IMMIGRANTS,

In Transit	4
Tourists	#
Residents of United States	6
Total	10

African (black).
Armenian.
Bohemian.
Bosnian.
Bulgarian.
Chinese.
Croatian.
Cuban.
Dalmatian.
Dutch.
East Indian.
English.
Finnish.
Flemish.
French.
German.
Greek.
Hebrew.
Herzegovinian.
Irish.
Italian (North).
Italian (South).
Japanese.
Korean.
Lithuanian.
Magyar.
Mexican.
Montenegrin.
Moravian.
Pacific Islander.
Polish.
Portuguese.
Roumanian.
Russian.
Ruthenian (Russniak).
Scandinavian (Norwegians, Danes, and Swedes).
Scotch.
Servian.
Slovak.
Slovenian.
Spanish.
Spanish-American.
Syrian.
Turkish.
Welsh.
West Indian.

11—3504

RECEIVED
JUN 1 - 1908
U. S. Commissioner of Immigration
MONTREAL, CANADA

NOT USED
NOT USED
NOT USED

Form 1—Canada.

WHEN USED RETURN TO 233 ST. ANTOINE ST., MONTREAL, AT END OF EACH MONTH

Department of Commerce and Labor
IMMIGRATION SERVICE

LIST OR MANIFEST OF ALIEN PASSENGERS APPLYING FOR ADMISSION

Required by the regulations of Secretary of Commerce and Labor of the

SHEET NO. 11 — 11—1504

PORT OF [illegible] U. S.

1	2		3	4	5	6	7		8	9	10		11	12	
No. on List.	NAME IN FULL. Family Name.	Given Name.	Age. Yrs.	Mos.	Sex. Married or Single.	*Calling or Occupation.	Able to— Read.	Write.	Nationality. (Country of which citizen or subject.)	†Race or People.	Last Permanent Residence. Country.	City or Town.	The name and complete address of nearest relative or friend in country whence alien came.	Final Destination. State.	City or Town.
1	Munro	Duncan	24		M S	Laborer	yes	yes	Canada	Scotch	B. C.	Vancouver	Father. D. Munro Shipyard. Sutherlandshire. Scotland	Wash.	Seattle
2	Davis	Ephriam	24		M S	Laborer	yes	yes	Canada	English	B. C.	Okanagan Landing	Father. George Davis. Dartford. Kent. England	Wash.	Seattle
3	Stephens	Samuel	32		M S	Coal Miner	yes	yes	Canada	English	B. C.	Nanaimo	Bro. Jno. Stephens. Nanaimo. B. C.	Wash.	Roslyn
4	Kirk	James E.	22		M S	Laborer Farm	yes	yes	Canada	English	B. C.	Chilliwack	Father. Henry Kirk. Chilliwack B. C.	Wash.	Seattle
5	Lucas	James	20		M S	Carpenter	yes	yes	Canada	Scotch	B. C.	Victoria	Bro. Henry Lucas 20 canna Road. Musselburgh. Scotland	Wash.	Seattle
6	Cameron	Frank	20		M S	Coal Miner	yes	yes	Canada	Scotch	B. C.	Nanaimo	Father. James Cameron. 81. Kings Square. Edinburgh. Scotland	Wash.	Seattle
7	Lewis	Albert	33		M S	Coal Miner	yes	yes	Canada	English	B. C.	Nanaimo	Father. Aspel. Chas. 118 Parkdale Ottawa. Canada	Wash.	Seattle
8	Lee	William E.	23		M S	Coal Miner	yes	yes	Canada	English	B. C.	Nanaimo	Mother. Mary A. Lee. Northfield (Vancouver Island) B. C.	Wash.	Carbonado
9	Fox	Henry	21		M S	Coal Miner	yes	yes	Canada	Scotch	B. C.	Rossland	Father Henry Fox. Rossland. B. C.	Wash.	Seattle
10	Flynn	Alec	24		M S	Coal Miner	yes	yes	Canada	Irish	Alberta	Columbian	Mother. Mary Flynn. Tatamagouche. N. S.	Wash.	Seattle
11	McNair	John C.	20		M S	Coal Miner	yes	yes	Canada	Scotch	Alberta	Crows Nest	Father. Wm McNair. West Merigomish. N. S.	Wash.	Seattle
12	Collier	Hubert [illegible]	25		M S	Painter	yes	yes	Canada	English	B. C.	Field	Mother. Maria Potter. Stansted. Essex. England	Wash.	Seattle
13	Parker	George	24		M S	Clerk	yes	yes	Canada	English	Quebec	Montreal	Father. George Harding. 32. Cranmore Road. London Eng.	Wash.	Seattle
14	Parker	John	23		M S	Sailor	yes	yes	Canada	English	Quebec	Montreal	do.	Wash.	Seattle
15	Murphy	Bernard	25		M S	Sailor	yes	yes	Canada	Irish	Ontario	Ottawa	Father. John Murphy. Belfast Ireland	Wash.	Seattle
16	Burr	Thos	26		M S	Sailor	yes	yes	Canada	Irish	B. C.	Vancouver	Bro. John Burr. 160. Princess st. Montreal. Can.	Wash.	Seattle
Debarred	Archambault	Peterfe	22		M S	Laborer	yes	yes	Canada	French Canadian		Chapleau	Bro. Alfred. Archambault. North Hampton. Mass.	Wash.	Seattle
18	Martin	John	41		M M	Farmer	yes	yes	Canada	English	B. C.	Victoria	Bro. Geo. C. Martin. 9 st. Agnes. Islington. B. C.	Wash.	Roslyn
19	Bradley	James	37		M S	Coal Miner	yes	yes	Canada	Scotch	B. C.	Lady Smith	Wife. Wasta Fibbjones. Lady Smith B. C.	Wash.	Winlock
20	Maki	Nicholas	29		M M	Coal Miner	yes	yes	Canada	Finnish	B. C.	Lady Smith	Bro. Geo. Maki. Lady Smith B. C.	Wash.	Winlock
21	Maki	Wanda	24	7	M M	wife	yes	yes	Canada	Finnish	B. C.	Lady Smith	Bro in law. Geo. Maki. Lady Smith. B. C.	Wash.	Winlock
22	Maki	Mauny	2		M S	none	no	no	Canada	Finnish	B. C.	Lady Smith	Uncle. Geo. Maki. Lady Smith B. C.	Wash.	Winlock
23	Smith	William	6		M W	Gardener	yes	yes	Canada	English	B. C.	Whonock	Friend. wm Kenny. whonock. B. C.	Wash.	Seattle
24	Melnosky	Peter	28		M S	Laborer	yes	yes	Canada	Polish	B. C.	Vancouver	Father. Martin Melnosky. Longueuil. Ontario	Wash.	Seattle
25	Lapointe	Edouard	21		M S	Laborer Marine	yes	yes	Canada	German	B. C.	Vancouver	Friend. Wilfrid. Woodward. 169. Seymour st. Vancouver B. C.	Alaska	Skagway
26	Dowling	Richard	32		M S	Engineer	yes	yes	Canada	Irish	B. C.	Vancouver	Mother. Margaret Dowling. 13. Hanover st. Dublin. Ireland	Mich.	Detroit
27	[illegible]	[illegible]	23		M S	Cook	yes	yes	Canada	English	Sask	Regina	Mother. Alice Eden. 14 Lr. Dublin Ireland	Wash.	Seattle
28	NOT USED														
29	NOT USED														
30	NOT USED														

E. Boyce & Steeles Immigrant Inspectors
E. E. Boyce — Immigrant Inspector
E. L. Burton — Immigrant Inspector
W. H. Beckett — Immigrant Inspector,

CLASS E.

*Instead of showing occupation of tourists and aliens in transit, state in column 6 whether they are "tourists" or "in transit."
†"Race or People" is to be determined by the stock from which aliens sprang and the language they speak. List of races will be found on back of this sheet.

E. H. Passed on Pacific Express

NO PASSENGER WHO ARRIVED AT A CANADIAN OCEAN PORT FROM A FOREIGN SEAPORT WITHIN ONE YEAR OF DATE OF EXAMINATION MAY BE MANIFESTED ON THIS SHEET.

TO THE UNITED STATES FROM FOREIGN CONTIGUOUS TERRITORY

United States, under Act of Congress approved February 20, 1907 Class "E"

MONTH OF May, 1908

100

(OVER.)

11—1504

13	14	15	16	17			18	19	20	21	22	23	24	SUPPLEMENTAL INFORMATION REQUIRED BY NATURALIZATION ACT APPROVED JUNE 29, 1906.						SUPPLEMENTAL INFORMATION REQUIRED BY IMMIGRATION REGULATIONS.			
														25	26	27	28	29		30	31	32	33
No. on List.	Whether having a ticket to such final destination.	By whom was passage paid? (Whether alien paid his own passage, whether paid by any other person, or by any corporation, society, municipality, or government.)	Whether in possession of $50, and if less, how much?	Whether ever before in the United States; and if so, when and where?			Whether going to join a relative or friend; and if so, what relative or friend, and his name and complete address.	Whether in prison or almshouse, or institution for care and treatment of the insane; if supported by charity; if not, why.	Whether a Polygamist.	Whether an Anarchist.	Whether coming by reason of any offer, solicitation, promise, or agreement, express or implied, to labor in the United States.	Condition of Health, Mental and Physical.	Deformed or Crippled. Nature, length of time, and cause.	Height. Ft. Ins	Complexion.	Color of— Hair. Eyes.	Marks of Identification.	Place of Birth. Country.	City or Town.	Seaport of Landing.	Date of Landing.	Name of SS.	Date of Examination.
				Yes or No.	If Yes— Year or period of years.	Where?																	
1	No	Self	50	No	—	—	No address	No	No	No	No	Good	No	5' 5"	Light	Blue	None	Scotland	Edgard Quebec	12 May 1908	Victoria		12 May 08
2	No	Self	11	No	—	—	No address	No	No	No	No	Good	No	5' 5½"	Dark	Blue	None	England	Gravesend-Halifax	27 mch 1907	Siberian		13 May 08
3	No	Self	2	No	—	—	No address	No	No	No	No	Good	No	5' 10½"	Dark	Hazel	None	B. C.	Nanaimo	—	—	—	13 May 08
4	Yes	Self	1	Yes	1905	Leavenworth Kans. March 1907	No address	No	No	No	No	Good	No	5' 5½"	Light	Blue	None	B. C.	Chilliwack	—	—	—	14 May 08
5	Yes	Self	5	No	—	—	No address	No	No	No	No	Good	No	5' 6½"	Light	Blue	None	Scotland	Edinburgh Halifax	17 March 1903	Sardinian		15 May 08
6	No	Self	15	Yes	1906	Portland Maine April 1906	No address	No	No	No	No	Good	No	5' 6½"	Light	Grey	None	Scotland	Aberdeenshire Portland Maine	22 April 1906	Canada		15 May 08
7	No	Self	12	No	—	—	No address	No	No	No	No	Good	No	5' 7½"	Dark	Hazel	Mark on nose	Canada	Ottawa	—	—	—	15 May 08
8	No	Self	17	Yes	1907	Seattle 24 May 1907	Friend James Cartwright Seattle	No	No	No	No	Good	No	5' 3"	Light	Brown	Mark on R. arm	England	Stafford Quebec	June 1903	Mackinaw		15 May 08
9	No	Self	10	No	—	—	No address	No	No	No	No	Good	No	5' 7½"	Light	Grey	Scar on each hand & finger	B. C.	Rossland	—	—	—	15 May 08
10	No	Self	100	No	—	—	Friend Mrs. James Eisley 2nd ave Seattle Wash.	No	No	No	No	Good	No	5' 4½"	Light	Grey	None	Wash. Dist. of Columbia	Thorburn	—	—	—	15 May 08
11	No	Self	20	No	—	—	Friend Mrs. James Eisley 2nd ave Seattle Wash.	No	No	No	No	Good	No	5' 10"	Dark	Grey	Mark on Right Wrist & nose	Wash. Dist. of Columbia	West Newport	—	—	—	15 May 08
12	No	Self	25	Yes	1906	St Thomas Ont. Oct 1906	No address	No	No	No	No	Good	No	5' 7½"	Light	Grey	None	England	Fotheresea Pt Townsend	17 July 1907	Ship Springburn		16 May 08
13	No	Self	40	No	—	—	No address	No	No	No	No	Good	No	5' 2½"	Dark	Brown	None	England	London Halifax	March 1907	Ivernian		16 May 08
14	No	Self	40	No	1906	Pt Hastings Oct 1906	No address	No	No	No	No	Good	No	5' 3½"	Light	Grey	None	England	London Pt Townsend	17 July 1907	Ship Springburn		16 May 08
15	No	Self	20	No	—	—	No address	No	No	No	No	Good	No	5' 4½"	Light	Blue	None	Ireland	Belfast Montreal	27 June 1907	Corinthian		16 May 08
16	No	Self	50	No	—	—	No address	No	No	No	No	Good	No	5' 11"	Dark	Brown Blue	None	Cape Breton	Sydney	—	—	—	16 May 08
17	No	Self	3	Yes	1905	Mass. L.P.C.	No address	No	No	No	No	Good	No	5' 7½"	Dark	Brown Brown	None	Mass.	Springfield	—	—	—	16 May 08
18	No	Self	100	No	—	—	No address	No	No	No	No	Good	No	5' 10"	Dark	Brown Blue	None	B. C.	Salt Spring Isl.	—	—	—	17 May 08
19	No	Self	10	Yes	1905	Bay City Mich. June 1907	No address	No	No	No	No	Good	No	5' 9"	Dark	Brown Blue	None	Scotland	Motherwell Montreal	Aug 1907	Mackinaw		19 May 08
20	Yes	Self	Loose	No	—	Windsor Ont. March 1907	No address	No	No	No	No	Good	No	5' 6½"	Light	Brown Blue	None	Finland	Wasa New York	June 1907	Cymric		20 May 08
21	Yes	—	No	—	—	—	No address	No	No	No	No	Good	No	5' 3½"	Light	Brown Grey	None	Finland	Wasa Philadelphia	July 1904	Mackinaw		20 May 08
22	Yes	Father	—	—	—	—	No address	No	No	No	No	Good	No	—	—	—	None	B. C.	Lady Smith	—	—	—	20 May 08
23	No	Self	100	Yes	1907	Detroit Mich. May 1907	No address	No	No	No	No	Good	No	5' 6½"	Dark	Chestnut Brown	None	Ontario	St. Thomas	—	—	—	20 May 08
24	Yes	Self	5	No	—	—	No address	No	No	No	No	Good	No	5' 1"	Dark	Brown Grey	None	Ontario	Kenjua	—	—	—	20 May 08
25	No	Self	10	No	—	—	No address	No	No	No	No	Good	No	5' 2"	Dark	Brown Brown	None	Quebec	Montreal	—	—	—	21 May 08
26	No	Self	3	No	—	—	No address	No	No	No	No	Good	No	5' 6½"	Dark	Brown Brown	Scar on Right Arm & Left Leg	Ireland	Dublin Montreal	17 May 1907	Victorian		22 May 08
27	No	Self	1	No	Yes 1906	1 July New York	No address	No	No	No	No	Good	No	5' 5"	Dark	Brown Brown	None	England	Southampton Halifax	20 June 1907	Cunician		22 May 08
28																							
29																							
30																							

Ans E. Smith

CLASS E.

INSTRUCTIONS FOR FILLING ALIEN MANIFESTS.

Column 3 (*Age*).—The return of age in column 3 should be expressed in years or months, the latter applying only to those under 1 year of age.

Column 4 (*Sex*).—The entry in column 4 should be either M (male) or F (female).

Column 5 (*Married or single*).—The entry in column 5 should be either M (married), S (single), Wd (widowed), or D (divorced).

Column 6 (*Calling or occupation*).—The entry in column 6 should describe as accurately as possible the occupation, trade, or profession of each alien arrival, as for example: Civil engineer, stationary engineer, locomotive engineer, mining engineer, brass polisher, steel polisher, iron molder, wood turner, etc., and not simply as engineer, polisher, molder, turner, or other indefinite designations.

A distinction should be made between *farmers* and *farm laborers*, regardless of the amount of money shown, as follows:

A farmer is one who operates a farm, either for himself or others.

A farm laborer is one who works on a farm for the man who operates it.

Aliens intending to pass through and out of the United States should be recorded under head of occupation as "in transit;" those coming only for a temporary sojourn in the United States, but not intending to pass through in transit, should be classed as "tourists" under head of occupation.

Column 7 (*Able to read and write*).—Column 7 is subdivided and the entries therein should be either Yes—Yes (can read and write), No—No (can neither read nor write), or Yes—No (can read but not write).

Column 8 (*Nationality*).—Column 8 should be construed to mean the country of which immigrant is a citizen or subject.

Column 9 (*Race or people*).—The entry in column 9 should show the race or people as given in list on reverse side of alien manifest.

Special attention should be paid to the distinction between race and nationality. For instance, "France" appearing on a manifest does not necessarily mean "French" by race or people, and similarly, "French" appearing on a manifest does not necessarily mean "France" by nationality. An alien who is Irish, German, or Hebrew by race might properly come under the heading of United Kingdom or any other country by nationality. In this connection the following distinctions should be specially observed:

CUBAN.

The term "Cuban" refers to the Cuban people (not Negroes).

WEST INDIAN.

"West Indian" refers to the people of the West Indies other than Cuba (not Negroes).

SPANISH-AMERICAN.

"Spanish-American" refers to the people of Central and South America of Spanish descent.

AFRICAN (BLACK).

"African (black)" refers to the African Negro, whether coming from Cuba or other islands of the West Indies, North or South America, Europe, or Africa. Any alien whose appearance indicates an admixture of Negro blood should be classified under this heading.

ITALIAN (NORTH).

The people who are native to the basin of the River Po in northern Italy (i. e., compartments of Piedmont, Lombardy, Venetia, and Emelia) and their descendants, whether residing in Italy, Switzerland, Austria-Hungary, or any other country, should be classed as "Italian (north)." Most of these people speak a Gallic dialect of the Italian language.

ITALIAN (SOUTH).

The people who are native to that portion of Italy south of the basin of the River Po (i. e., compartments of Liguria, Tuscany, the Marches, Umbria, Rome, the Abruzzi and Molise, Campania, Apulia, Basilicata, Calabria, Sicily, and Sardinia) and their descendants, should be classed as "Italian (south)."

Column 10 (*Last permanent residence*).—The entries in column 10 should show the *country and city or town* of last permanent residence. It is important for statistical purposes that country of last permanent residence independent of country of temporary residence, nationality, or race be shown.

Aliens who are permanent residents of the United States and are returning from a visit abroad should be recorded on manifests as United States for country of last permanent residence.

Column 11 (*Name and complete address of nearest relative or friend in country whence alien came*).—The entry in column 11 should give name and address of such relative. If no such relative living, give name and address of friend.

Column 12 (*Final destination*).—The entry in column 12 should show definitely the place (city or town) of final destination if within the United States; country, if outside the United States.

Column 14 (*Whether having a ticket to such final destination*).—The entry in column 14 should be either Yes (ticket) or No (no ticket).

Column 15 (*By whom was passage paid*).—The entry in column 15 should show definitely by whom passage was paid, as self; husband, father, brother, or other relative; friend; steamship company, etc.

Column 16 (*Whether in possession of $50, and if less, how much*).—The entry in column 16 should give in each case (individual or family) the exact amount of money shown.

Money brought by the head of a family should not be divided among the several members of the family.

Column 17 (*Whether ever before in the United States; and if so, when and where*).—The entries in column 17 should show whether or not (Yes or No) in the United States before; and if so, the year (or period of years), place, and date of last departure from the United States; as 1894–97; Philadelphia; Dec. 6, 1897.

Column 18 (*Going to join relative or friend; and if so, what relative or friend*).—The entry in column 18 should show whether going to join either a relative or friend; and if so, what relative or friend, with name and complete address.

Columns 19 to 33.—The answers in these columns should be complete, as indicated by the several headings.

LIST OF RACES OR PEOPLES.

African (black).
Armenian.
Bohemian.
Bosnian.
Bulgarian.
Chinese.
Croatian.
Cuban.
Dalmatian.
Dutch.
East Indian.
English.
Finnish.
Flemish.
French.
German.
Greek.
Hebrew.
Herzegovinian.
Irish.
Italian (North).
Italian (South).
Japanese.
Korean.
Lithuanian.
Magyar.
Mexican.
Montenegrin.
Moravian.
Pacific Islander.
Polish.
Portuguese.
Roumanian.
Russian.
Ruthenian (Russniak).
Scandinavian (Norwegians, Danes, and Swedes).
Scotch.
Servian.
Slovak.
Slovenian.
Spanish.
Spanish-American.
Syrian.
Turkish.
Welsh.
West Indian.

Form 2—Canada.

WHEN USED RETURN TO 233 ST. ANTOINE ST., MONTREAL, AT END OF EACH MONTH

Department of Commerce and Labor
IMMIGRATION SERVICE

LIST OR MANIFEST OF ALIEN PASSENGERS APPLYING FOR ADMISSION

Required by the regulations of Secretary of Commerce and Labor of th

SHEET NO. 1 — 11—2663

PER Allan act LINE SS. CO. PORT

1	2		3		4	5	6	7		8	9	10		11	12	
No. on List.	NAME IN FULL. Family Name.	Given Name.	Age. Yrs.	Mos.	Sex.	Married or Single.	*Calling or Occupation.	Able to— Read.	Write.	Nationality. (Country of which citizen or subject.)	†Race or People.	Last Permanent Residence. Country.	City or Town.	The name and complete address of nearest relative or friend in country whence alien came.	Final Destination. State.	City or Town.
In Transit 1	Fickler	Ernest	21		M.	S.	Clerk	Yes	Yes	England	English	Canada	Edmonton Alta	Wabamun Alta Bro. Samuel		England
In Transit 2	Strangst	Alfred Charles Baron Victor	22		"	"	"	"	"	France	French	"	Calgary Alta	No relative		France
In Transit 3	Campbell	Alexander Livingston	22		"	"	Student	"	"	Scotland	Scotch	"	Manville Alta	"		Scotland
4	Strand	Anna	17		F.	"	Domestic	"	"	Norway	Scandinavian	"	Adelaide Man	Adelaide Man Bro. Andrew		Minn Brooklyn
5	MacLeod	John Lachlan Kirkwood	29		M.	"	Baggageman	"	"	Scotland	Scotch	"	Wpg. Man	No relative		Ill Ottawa
6	Staples	Edgar	30		"	M.	Blacksmith	"	"	England	English	"	Dauphin Man.	" "		Wis Stanley
7	Schneider	Joseph	23		"	"	Laborer	"	"	Russia	German	"	Wpg Man	" "		Kas Garden City
8	" wife	Katharina	23		F.	"	none	"	No	"	"	"	"	" "		" "
9	Kasciecko	Makar	19		M.	S.	Laborer	No	"	"	Russian	"	Ramo Rivers Man	Bro. Rainy River Ont Yorkton Sask		Minn Brandon
In Transit 10	Kemlar	James	34		"	M.	Chamber	Yes	Yes	England	English	"	Wpg Man	Sister Mrs Louisa Davidson Owena St Wpg Man		England
In Transit 11	Wind	Anna	31		F.	S.	Artist	"	"	Germany	German	"	"	Wright & Co. Main St Wpg Bro Edward R. Wind		Germany
In Transit 12	Phelps	Frederick William	41		M.	M.	Clerk	"	"	England	English	Africa	Klerksdorp	No relative		England
13	Haraldsdaughter	Edmunda	22		F.	S.	Domestic	"	"	Iceland	Iceland	Canada	Wpg Man	"		Minn St Paul
14	Feiock	Peter	22		M.	S.	Laborer	"	"	Russia	Lutheran	Argentina So. Am	Buenos Ayres	Bro. Johann Feiock		Ill Cordell
15	Jozed	Joseph	23		"	"	Carpenter	"	"		Scand.	Canada	Grand View Man	Cousin Karo Muehring		Minn St Paul
16	Dos	Johannes	25		"	S.	Farm Lab	"	No	Russia	Lutheran	Russia	Ekaterinenchaw	Bro. Conrad		Kas Ellis
17	Banks	William	21		"	"	"	"	Yes	England	English	England	Manchester	3rd Cavendish St. Manchester Bro. James Banks		Ill Utica
18	Hindurknecht	Nicholas	29		"	"	"	"	"	Russia	German	Russia	Marienthal	Father Johannes Marienthal Russia		Kas Ellis
19	Peter	Peter	21		"	M.	"	"	"	"	"	"	"	Mother Maria Marienthal Russia		" "
20	" wife	Paulina	20		F.	"	none	"	No	"	"	"	"	" "		" "
21	Jones	Ernest	23		M.	S.	Cook	Yes	Yes	England	English	U.S.	Duluth Minn	Mother Sarah J. Spencer 3rd Cottage Pl. Tyndale Ave Finsbury Park Eng		Minn Duluth
Debarred 22	Keyling	Percy Edward	26		"	"	Machinist	"	"	"	"	Canada	Wpg. Man	Bro. Harry Jasperhaven Ont.		Ill Chicago
23	Pewlis	Anton	36		"	M.	Laborer	"	"	Russia	Lithuanian Russia	Zobolszka		Wife Magdalena Zobolszka Russia		Wis Superior
24	Rumney	Robert	46		"	"	Butcher	"	"	England	English	England	Hellifield	Wife Mary Hellifield, Leeds, Eng.		Ill Edgmont
25	Borejko	Stefan	18		"	S.	Laborer	No	No	Austria	Ruthenian	Canada	Sifton Man	Uncle Ivan Borejko Sifton		" Phillips
In Transit 26	Keis	John	37		"	M.	Surveyor	Yes	Yes	Belgium	Flemish	Belgium	Antwerp	No relative		Canada
27	Hellmann	Jakob	30		"	"	Laborer	"	"	Russia	German	Canada	Wpg Man	" "		ND Richardton
28	" wife	Elizabeth	27		F.	"	none	"	"	"	"	"	"	" "		" "
In Transit 29	Schneider	Katharina	21		"	"	none	"	No	Russia		Russia	Ekaterinenchaw	Father Johannes Klaus Ekaterinenchaw Russia		Kas Garden City
30	Maseley	Trevor John	21		M.	S.	Mason	"	Yes	England	English	England	Monmouthshire	Father Mrs Maseley		England

NOT USED

CLASS B.

*Instead of showing occupation of tourists and aliens in transit, state in column 6 whether they are "tourists" or "in transit."
†"Race or People" is to be determined by the stock from which aliens sprang and the language they speak. List of races will be found on back of this sheet.

NONE BUT ALIENS WHO HAVE ARRIVED AT A CANADIAN OCEAN PORT FROM A FOREIGN SEAPORT WITHIN ONE YEAR FROM DATE OF APPLICATION FOR ADMISSION TO THE UNITED STATES SHOULD BE MANIFESTED ON THIS SHEET.

TO THE UNITED STATES FROM FOREIGN CONTIGUOUS TERRITORY

United States, under Act of Congress approved February 20, 1907

Class B.

101

OF Winnipeg Man, MONTH OF May, 1908

(OVER.)

11—2063

13	14	15	16	17			18	19	20	21	22	23	24	SUPPLEMENTAL INFORMATION REQUIRED BY NATURALIZATION ACT APPROVED JUNE 29, 1906.						SUPPLEMENTAL INFORMATION REQUIRED BY IMMIGRATION REGULATIONS.			
														25	26	27	28	29		30	31	32	33
No. on List.	Whether having a ticket to such final destination.	By whom was passage paid? (Whether alien paid his own passage, whether paid by any other person, or by any corporation, society, municipality, or government.)	Whether in possession of $50 and if less, how much?	Whether ever before in the United States; and if so, when and where?			Whether going to join a relative or friend; and if so, what relative or friend, and his name and complete address.	Ever in prison or almshouse, or institution for care and treatment of the insane, or supported by charity? If so, which?	Whether a Polygamist.	Whether an Anarchist.	Whether coming by reason of any offer, solicitation, promise, or agreement, express or implied, to labor in the United States.	Condition of Health, Mental and Physical.	Deformed or Crippled. Nature, length of time, and cause.	Height		Complexion.	Color of—		Marks of Identification.	Place of Birth.		Seaport of Landing.	Date of Landing.	Name of SS.	Date of Examination.
				Yes or No.	If Yes— Year or period of years.	If Yes— Where?								Ft.	Ins.		Hair.	Eyes.		Country.	City or Town.				
1	Yes	Self	50	No	—	—		No	No	No	No	Good	No	5	7½	Fr.	L Br.	Bl	none	England	Aldsburg	Montreal	8/24/07	Virginian	1908 Apr 25
2	"	"	80	"	—	—	"	"	"	"	"	"	"	5	9	Med	Br	Gr.	"	France	Lille	"	5/11/07	Parisian	" 25
3	"	"	40	"	—	—	"	"	"	"	"	"	"	5	5	Fr	L Br	"	"	Scotland	Montrose	"	9/24/07	Grampian	" 25
4	No	"	75	"			Brother Bronislaw Bavodski Wife Sister Mrs. Hedvick Swanson Ottawa Ont.	"	"	"	"	"	"	5	3½	"	Br	"	"	Norway	Nordland	Narbre	8/23/07	Virginian	" 28
5	"	"	30	"			Bro Thomas D. Sandred Stanley Man.	"	"	"	"	"	"	5	5½	Med	Br.	Gr	"	Scotland	Forfock	Montreal	11/3/07	Grampian	" 28
6	Yes	"	75	"			Fr Geo. Allcock Gardun City Kas.	"	"	"	"	"	"	5	7	"	Br	"	"	England	Norfolk	"	5/11/07	Parisian	" 29
7	"	"	10	"			Uncle Conrad Schneider	"	"	"	"	"	"	5	4	"	"	Br.	"	Russia	Chormuczar	Hanfax	11/25/08	Corinthian	" 29
8	"	Friend	"	"			"	"	"	"	"	Pregnant 5 Mos	"	5	7	"	"	Bl	"	"	"	"	"	"	" 29
9	No	self	4	"			No Address	"	"	"	"	Good	"	5	6	"	Br.	Gr.	"	Russia	Pskica	"	11/6/08	Victorian	" 30
10	Yes	"	60	"			"	"	"	"	"	"	"	5	3½	Fr	"	"	"	England	Liverpool	Metre	5/11/07	Dominion	May 1
11	"	Bro.	100	"			"	"	"	"	"	"	"	5	7	"	L Br	Bl	"	Germany	Danzing	Montreal	7/29/07	Dominion	" 1
12	"	Self	50	"			"	"	"	"	"	"	"	5	10	Med	Fr.	Gr.	"	England	Southampton	"	4/17/08	Victorian	" 1
13	"	"	75	"			No Address	"	"	"	"	"	"	5	3	Fr.	Br	Bl	"	Scotland	Gothenburg	Metre	11/29/07	Dominion	" 2
14	No	"	100	"			Cordock Sask Brother Johann Isaack	"	"	"	"	"	"	5	5	"	L Br.	Gr.	"	Russia	Rohrdack	"	4/30/08	Corinthian	" 4
15	"	"	70	"			No Address Eddies Kas	"	"	"	"	"	"	5	7½	Med	"	"	"	Denmark	Aarsen	"	10/23/07	Corsican	" 5
16	No	"	25	"			Half Bro. Peter Isaaniuk Utica Ill	"	"	"	"	"	"	5	4	Med	& Br	Br.	"	Russia	Abromuncha	Halifax	4/17/08	Victorian	" 5
17	Yes	"	150	Yes	make out	Ill Dec 1907	Fr James Sinclair Eddies Kas	"	"	"	"	"	"	5	4	"	"	Bl	"	England	Manchester	St John	4/10/08	Dominion	" 5
18	No	"	75	No			Half Bro Aaron Kindrakucht Eddies Kas	"	"	"	"	"	"	5	7	"	L Br.	Br.	"	Russia	Marinskat	Halifax	4/17/08	Victorian	" 6
19	"	"	80	"			Uncle Moshia Roka	"	"	"	"	"	"	5	8	Fr	"	Bl	"	"	"	"	"	"	" 6
20	"	"	"	"			"	"	"	"	"	"	"	5	1	Med	L Br.	Br.	"	"	"	"	"	"	" 6
21	"	"	67	Yes	June 05 Mch 08	Minn Mch 1908	Oulrich Manin Alberni Saw Manuf Co 1855 7th St SE Cliffs Del	"	"	"	"	"	"	5	6½	Fr.	L Br.	Gr.	"	England	Studbras fitts Eng	Metre	4/16/08	Corsican	" 7
22	"	"	1100	No			Fr James McCaugh 908 58th St. So	"	"	"	"	"	"	5	7	"	"	"	"	"	London	"	7/28/07	Virginian	" 8
23	Yes	L. P. C.	"	"			Casimir Ludwig Czekanowski c/o Agent Ft. W. & D.	"	"	"	"	"	"	5	7	"	"	"	"	Russia	Zobolegka	Halifax	4/17/08	Victorian	" 9
24	No	"	15	"			Son Edgar Rumney Phillipsburg Ont	"	"	"	"	"	"	5	7	Med	Lt.	Gr	scar on nose	England	Halton Mat	Metre	5/9/08	Dominion	" 12
25	"	father	30	"			Bro Leon Lukin Lininuka	"	"	"	"	"	"	5	3½	"	L Br.	Bl.	none	Austria	Gueglyn	"	5/17/07	Victorian	" 12
26	"	self	700	"			Edgerton Wis	"	"	"	"	"	"	5	11	"	& Br	Gr.	"	Belgium	Antwerp	St John	3/28/08	Corsican	" 12
27	Yes	"					Fr Leo Johannes Nikkra	"	"	"	"	"	"	5	6½	"	Br	"	"	Russia	Karlsruhe	Metre	11/1/07	Victorian	" 13
28	Yes	Friend					Father "	"	"	"	"	"	"	5	7	"	"	Br.	"	"	Suly	"	"	"	" 13
29	"	"	15	"			Gardun City Kas Friend Conrad Burnhardt	"	"	"	"	Pregnant 7 Mos	"	5	"	"	"	"	"	"	Abromundadat	Halifax	4/30/08	Siberian	" 15
30	"	self	75	"			"	"	"	"	"	Good	"	5	10½	Fr	& Br.	Bl	"	England	Pontlydgyman	Montreal	5/3/08	Virginian	" 16

CLASS B.

INSTRUCTIONS FOR FILLING ALIEN MANIFESTS.

Column 3 (*Age*).—The return of age in column 3 should be expressed in years or months, the latter applying only to those under 1 year of age.

Column 4 (*Sex*).—The entry in column 4 should be either M (male) or F (female).

Column 5 (*Married or single*).—The entry in column 5 should be either M (married), S (single), Wd (widowed), or D (divorced).

Column 6 (*Calling or occupation*).—The entry in column 6 should describe as accurately as possible the occupation, trade, or profession of each alien arrival, as for example: Civil engineer, stationary engineer, locomotive engineer, mining engineer, brass polisher, steel polisher, iron molder, wood turner, etc., and not simply as engineer, polisher, molder, turner, or other indefinite designations.

A distinction should be made between *farmers* and *farm laborers*, regardless of the amount of money shown, as follows:

A farmer is one who operates a farm, either for himself or others.

A farm laborer is one who works on a farm for the man who operates it.

Aliens intending to pass through and out of the United States should be recorded under head of occupation as "in transit;" those coming only for a temporary sojourn in the United States, but not intending to pass through in transit, should be classed as "tourists" under head of occupation.

Column 7 (*Able to read and write*).—Column 7 is subdivided and the entries therein should be either Yes—Yes (can read and write), No—No (can neither read nor write), or Yes—No (can read but not write).

Column 8 (*Nationality*).—Column 8 should be construed to mean the country of which immigrant is a citizen or subject.

Column 9 (*Race or people*).—The entry in column 9 should show the race or people as given in list on reverse side of alien manifest.

Special attention should be paid to the distinction between race and nationality. For instance, "France" appearing on a manifest does not necessarily mean "French" by race or people, and similarly, "French" appearing on a manifest does not necessarily mean "France" by nationality. An alien who is Irish, German, or Hebrew by race might properly come under the heading of United Kingdom or any other country by nationality. In this connection the following distinctions should be specially observed:

CUBAN.

The term "Cuban" refers to the Cuban people (not Negroes).

WEST INDIAN.

"West Indian" refers to the people of the West Indies other than Cuba (not Negroes).

SPANISH-AMERICAN.

"Spanish-American" refers to the people of Central and South America of Spanish descent.

AFRICAN (BLACK).

"African (black)" refers to the African Negro, whether coming from Cuba or other islands of the West Indies, North or South America, Europe, or Africa. Any alien whose appearance indicates an admixture of Negro blood should be classified under this heading.

ITALIAN (NORTH).

The people who are native to the basin of the River Po in northern Italy (i. e., compartments of Piedmont, Lombardy, Venetia, and Emelia) and their descendants, whether residing in Italy, Switzerland, Austria-Hungary, or any other country, should be classed as "Italian (north)." Most of these people speak a Gallic dialect of the Italian language.

ITALIAN (SOUTH).

The people who are native to that portion of Italy south of the basin of the River Po (i. e., compartments of Liguria, Tuscany, the Marches, Umbria, Rome, the Abruzzi and Molise, Campania, Apulia, Basilicata, Calabria, Sicily, and Sardinia) and their descendants, should be classed as "Italian (south)."

Column 10 (*Last permanent residence*).—The entries in column 10 should show the *country and city or town* of last permanent residence. It is important for statistical purposes that country of last permanent residence independent of country of temporary residence, nationality, or race be shown.

Aliens who are permanent residents of the United States and are returning from a visit abroad should be recorded on manifests as United States for country of last permanent residence.

Column 11 (*Name and complete address of nearest relative or friend in country whence alien came*).—The entry in column 11 should give name and address of such relative. If no such relative living, give name and address of friend.

Column 12 (*Final destination*).—The entry in column 12 should show definitely the place (city or town) of final destination if within the United States; country, if outside the United States.

Column 14 (*Whether having a ticket to such final destination*).—The entry in column 14 should be either Yes (ticket) or No (no ticket).

Column 15 (*By whom was passage paid*).—The entry in column 15 should show definitely by whom passage was paid, as self; husband, father, brother, or other relative; friend; steamship company, etc.

Column 16 (*Whether in possession of $50, and if less, how much*).—The entry in column 16 should give in each case (individual or family) the exact amount of money shown.

Money brought by the head of a family should not be divided among the several members of the family.

Column 17 (*Whether ever before in the United States; and if so, when and where*).—The entries in column 17 should show whether or not (Yes or No) in the United States before; and if so, the year (or period of years), place, and date of last departure from the United States; as 1894–97; Philadelphia; Dec. 6, 1897.

Column 18 (*Going to join relative or friend; and if so, what relative or friend*).—The entry in column 18 should show whether going to join either a relative or friend; and if so, what relative or friend, with name and complete address.

Columns 19 to 35.—The answers in these columns should be complete, as indicated by the several headings.

LIST OF RACES OR PEOPLES.

African (black).
Armenian.
Bohemian.
Bosnian.
Bulgarian.
Chinese.
Croatian.
Cuban.
Dalmatian.
Dutch.
East Indian.
English.
Finnish.
Flemish.
French.
German.
Greek.
Hebrew.
Herzegovinian.
Irish.
Italian (North).
Italian (South).
Japanese.
Korean.
Lithuanian.
Magyar.
Mexican.
Montenegrin.
Moravian.
Pacific Islander.
Polish.
Portuguese.
Roumanian.
Russian.
Ruthenian (Russniak).
Scandinavian (Norwegians, Danes, and Swedes).
Scotch.
Servian.
Slovak.
Slovenian.
Spanish.
Spanish-American.
Syrian.
Turkish.
Welsh.
West Indian.

Form 2—Canada.

WHEN USED RETURN TO 233 ST. ANTOINE ST., MONTREAL, AT END OF EACH MONTH

Department of Commerce and Labor
IMMIGRATION SERVICE

LIST OR MANIFEST OF ALIEN PASSENGERS APPLYING FOR ADMISSION

SHEET NO. 2 — 11—2663

Required by the regulations of Secretary of Commerce and Labor of the

PER Allan ACL LINE SS. CO. PORT

1	2		3	4	5	6	7		8	9	10		11	12	
No. on List.	NAME IN FULL. Family Name.	Given Name.	Age. Yrs.	Mos.	Sex. Married or Single.	*Calling or Occupation.	Able to— Read.	Write.	Nationality. (Country of which citizen or subject.)	†Race or People.	Last Permanent Residence. Country.	City or Town.	The name and complete address of nearest relative or friend in country whence alien came.	Final Destination. State.	City or Town.
1	Drainin	Elias	18		M S	Blacksmith	Yes	Yes	Russia	Hebrew	Canada	Winnipeg Man	No relative	Ill.	New York
2	Wennberg	Granger	27		" "	Plumber	"	"	England	English	"	"	"	Ill.	Chicago
3	Stephenson	Joseph William	23		" "	Stone Cutter	"	"	"	"	"	Granddale Man	Bro.	Uncle Jack	Mo.	St. Louis
4	Van Campenhout	Julien	31		" M	Laborer	"	"	Belgium	Flemish	"	St Boniface Man	No relative		Belgium
5	Hughes	Rupert	46		" S	Merchant	"	"	England	English	England	Manchester Eng	Bro.	Leicester	England
6	Bass	Peter	76		" M	Farmer	"	"	Russia	German	Canada	Winnipeg Man	No relation	Kansas	Hays City
7	"	Wife Katharina	75		F	none	"	"	"	"	"	"	"	"	"
8	"	Son Alexander	5		M S	"	No	No	"	"	"	"	"	"	"
9	"	" Jacob	7		" "	"	"	"	"	"	"	"	"	"	"
10	Paulsen	Heinrich	37		" "	Laborer	Yes	Yes	Germany	German	Germany	Jondaron	Mother	Jondaron	Ger
11	"	Amalia	30		F M	none	No	No	Russia	"	Russia	Rheinwald	Fa. Law	Dobilla Friedrich	Paulsen Ruppel	Calif.	Oakland
12	"	Daug Anna Katharina	7		" S	"	"	"	"	"	"	"	"	"	"	Nebd.	Lincoln
13	"	" Emelia	5		" "	"	"	"	"	"	"	"	"	"	"	"	"
14	"	" Elisa	4		" "	"	"	"	"	"	"	"	"	"	"	"	"
15	"	Son Jasper	2		M "	"	"	"	"	"	"	"	"	"	"	"	"
16	Whalen	Thos Edward	29		M	Missionary	Yes	Yes	England	English	Canada	Brandon Man	No relation	"	"	"	"
17	Nicklewicz	Johann	34		" "	Butcher	"	"	Germany	Polish	Germany	Berlin	Wife	Melchior Thomas	Berlin	Ill.	Chicago
18	Zarahadd	Mathias	48		" "	Farmer	No	No	Russia	German	Russia	Marcrathal	Sister	Joseph Juliana	Mannesthal Russia	N.D.	Rugby
19	"	Wife Amalia	38		F "	none	"	"	"	"	"	"	"	"	"	"	"
20	"	Daug Maria	14		" S	"	"	"	"	"	"	"	"	"	"	"	"
21	"	Son Adam	10		M S	"	"	"	"	"	"	"	"	"	"	"	"
22	Hanson	Chas	25		" M	Laborer	Yes	Yes	Norway	Scand	Norway	Tromso	Wife	Tromso Josephine		Minn	Staines
23	Hill	Jno	36		" "	Farmer	"	"	England	English	England	Cornwall	Wife	Cornwall Eng Eliza		Eng	England
24	Disappeared										Canada	Winnipeg Man	No relative			Minn	Mpls
25	NOT USED														
26	NOT USED														
27	NOT USED														
28	NOT USED														
29	NOT USED														
30	NOT USED														

In Transit — Debarred — In Transit — In Transit — Disappeared

CLASS B.

*Instead of showing occupation of tourists and aliens in transit, state in column 6 whether they are "tourists" or "in transit."
†"Race or People" is to be determined by the stock from which aliens sprang and the language they speak. List of races will be found on back of this sheet.

NONE BUT ALIENS WHO HAVE ARRIVED AT A CANADIAN OCEAN PORT FROM A FOREIGN SEAPORT WITHIN ONE YEAR FROM DATE OF APPLICATION FOR ADMISSION TO THE UNITED STATES SHOULD BE MANIFESTED ON THIS SHEET.

TO THE UNITED STATES FROM FOREIGN CONTIGUOUS TERRITORY

United States, under Act of Congress approved February 20, 1907

Class B

102

OF Winnipeg Man., MONTH OF May, 1908

(OVER.)

11—3068

13	14	15	16	17			18	19	20	21	22	23	24	SUPPLEMENTAL INFORMATION REQUIRED BY NATURALIZATION ACT APPROVED JUNE 29, 1906.							SUPPLEMENTAL INFORMATION REQUIRED BY IMMIGRATION REGULATIONS.			
														25	26	27	28	29			30	31	32	33
No. on List.	Whether having a ticket to such final destination.	By whom was passage paid? (Whether alien paid his own passage, whether paid by any other person, or by any corporation, society, municipality, or government.)	Whether in possession of $50 and if less, how much?	Whether ever before in the United States; and if so, when and where? Yes or No.	If Yes— Year or period of years.	If Yes— Where?	If Yes— Date of last departure from U. S.	Whether going to join a relative or friend; and if so, what relative or friend, and his name and complete address.	Ever in prison or almshouse, or institution for care of insane, or supported by charity? If so, which?	Whether a Polygamist.	Whether an Anarchist.	Whether coming by reason of any offer, solicitation, promise, agreement, contract, express or implied, to labor in the United States.	Condition of Health, Mental and Physical.	Deformed or Crippled. Nature, length of time, and cause.	Height Ft.	Height Ins.	Complexion.	Color of— Hair.	Color of— Eyes.	Marks of Identification.	Place of Birth. Country.	Place of Birth. City or Town.	Seaport of Landing.	Date of Landing.	Name of SS.	Date of Examination.
1	Yes	self	No					218 Delancey St Wpg Bro Abraham	No	No	No	No	Good	No	6	Med	Br	Br	none	Russia	Sovasy	Halifax	8/15/07	Carthaginian	1908 May 16
2	Yes	"	100	Yes	1 yr	Nov 06	Nov 07	No Address	"	"	"	"	"	"	5	11	Med	Br	"	"	England	London	St John	3/14/08	Cymrician	" 16
3	Yes	"	190	No					"	"	"	"	"	"	5	8	Ruddy	Br	"	"	"	Dickton	Halifax	5/14/07	Carthaginian	" 18
4	No	A.C.L.	90						"	"	"	"	"	"	5	6½	Med	Br	Bl	"	Belgium	Kortryk	Montreal	7/14/07	Victorian	" 18
5	Yes		100	"					"	"	"	"	"	"	5	5	"	Fr	Fr	"	England	Manchester	Montreal	5/23/08	Virginian	" 18
6	No		83	"				Mrs Karl Lackas	"	"	"	"	"	"	5	9½	Dk	Br	Gr	"	Russia	Ober Morgan	Halifax	4/28/08	Empress	" 19
7	"	Friend	—	"					"	"	"	Migrant	Mas	"	4	9	Med	Br	Br	"	"	"	"	"	"	" 19
8	"	Father		"					"	"	"	"	Good	"			"	"	Bl	"	"	"	"	"	"	" 19
9	"	"		"					"	"	"	"	"	"	—		"	"	Br	"	"	"	"	"	"	" 19
10	Yes	self	10	"				Fruitvale Calif Mrs Booker Palmer	"	"	"	"	"	"	5	6½	"	"	Bl	"	Germany	Sondaro	Halifax	4/5/08	Virginian	" 19
11	No	Friend	35	"				305 Dr 2d Lincoln Neb Jasper Ruffole	"	"	"	"	"	"	5	7	"	"	"	"	Russia	Akermorth	"	5/14/08	Mongolian	" 19
12	"	Father		"					"	"	"	"	"	"			Fair	Lt Br	"	"	"	"	"	"	"	" 19
13	"	"		"					"	"	"	"	"	"			"	"	"	"	"	"	"	"	"	" 19
14	"	"		"					"	"	"	"	"	"			"	"	"	"	"	"	"	"	"	" 19
15	"	"		"					"	"	"	"	"	"			"	"	"	"	"	"	"	"	"	" 19
16	Yes	self	5	"				Brussels 13391 391 N. Chgo Ave Chgo Uncle Stanislaw Szymura	"	"	"	"	"	"	5	8½	Med	Br	Gr	"	England	Harpenham	Montreal	9/17/07	Pomeranian	" 20
17	No	"	35	"					"	"	"	"	"	"	5	3	"	Br	Br	"	Germany	Posen	Montreal	May 16/08	Victorian	" 21
18	"		40	"				Rugby N D Mr Joseph Bernhard	"	"	"	"	Congressional Representative	"	5	3	"	"	Bl	"	Russia	Warrathal	"	5/9/08	Pomeranian	" 22
19	"	Friend		"					"	"	"	"	Good	"	4	10	"	"	Gr	"	"	Groof	"	"	"	" 22
20	"	Father		"					"	"	"	"	"	"			Dk	Br	"	"	"	Warrathal	"	"	"	" 22
21	"	"		"					"	"	"	"	"	"			"	"	"	"	"	"	"	"	"	" 22
22	Yes	self	10	"				Pfarrer Mart Bishop Storm Stenderson	"	"	"	"	"	"	5	10	Fair	Dk	Br	"	Norway	Balsfjord	"	5/16/08	Victorian	" 23
23	No	"	"	"				[illegible]	"	"	"	"	"	"			Med	"	"	"	England	Cornwall	Montreal	5/17/08	"	" 23
24	"	"	"	"				Yes 11 A Address	"	"	"	"	"	"	5	9½	"	"	Gr	"	"	Yorkshire	St John	3/28/08	Corsican	" 23
25																										
26																										
27																										
28																										
29																										
30																										

CLASS B.

INSTRUCTIONS FOR FILLING ALIEN MANIFESTS.

Column 3 (*Age*).—The return of age in column 3 should be expressed in years or months, the latter applying only to those under 1 year of age.

Column 4 (*Sex*).—The entry in column 4 should be either M (male) or F (female).

Column 5 (*Married or single*).—The entry in column 5 should be either M (married), S (single), Wd (widowed), or D (divorced).

Column 6 (*Calling or occupation*).—The entry in column 6 should describe as accurately as possible the occupation, trade, or profession of each alien arrival, as for example: Civil engineer, stationary engineer, locomotive engineer, mining engineer, brass polisher, steel polisher, iron molder, wood turner, etc., and not simply as engineer, polisher, molder, turner, or other indefinite designations.

A distinction should be made between *farmers* and *farm laborers*, regardless of the amount of money shown, as follows:

A farmer is one who operates a farm, either for himself or others.

A farm laborer is one who works on a farm for the man who operates it.

Aliens intending to pass through and out of the United States should be recorded under head of occupation as "in transit;" those coming only for a temporary sojourn in the United States, but not intending to pass through in transit, should be classed as "tourists" under head of occupation.

Column 7 (*Able to read and write*).—Column 7 is subdivided and the entries therein should be either Yes—Yes (can read and write), No—No (can neither read nor write), or Yes—No (can read but not write).

Column 8 (*Nationality*).—Column 8 should be construed to mean the country of which immigrant is a citizen or subject.

Column 9 (*Race or people*).—The entry in column 9 should show the race or people as given in list on reverse side of alien manifest.

Special attention should be paid to the distinction between race and nationality. For instance, "France" appearing on a manifest does not necessarily mean "French" by race or people, and similarly, "French" appearing on a manifest does not necessarily mean "France" by nationality. An alien who is Irish, German, or Hebrew by race might properly come under the heading of United Kingdom or any other country by nationality. In this connection the following distinctions should be specially observed:

CUBAN.

The term "Cuban" refers to the Cuban people (not Negroes).

WEST INDIAN.

"West Indian" refers to the people of the West Indies other than Cuba (not Negroes).

SPANISH-AMERICAN.

"Spanish-American" refers to the people of Central and South America of Spanish descent.

AFRICAN (BLACK).

"African (black)" refers to the African Negro, whether coming from Cuba or other islands of the West Indies, North or South America, Europe, or Africa. Any alien whose appearance indicates an admixture of Negro blood should be classified under this heading.

ITALIAN (NORTH).

The people who are native to the basin of the River Po in northern Italy (i. e., compartments of Piedmont, Lombardy, Venetia, and Emelia) and their descendants, whether residing in Italy, Switzerland, Austria-Hungary, or any other country, should be classed as "Italian (north)." Most of these people speak a Gallic dialect of the Italian language.

ITALIAN (SOUTH).

The people who are native to that portion of Italy south of the basin of the River Po (i. e., compartments of Liguria, Tuscany, the Marches, Umbria, Rome, the Abruzzi and Molise, Campania, Apulia, Basilicata, Calabria, Sicily, and Sardinia) and their descendants, should be classed as "Italian (south)."

Column 10 (*Last permanent residence*).—The entries in column 10 should show the *country and city or town* of last permanent residence. It is important for statistical purposes that country of last permanent residence independent of country of temporary residence, nationality, or race be shown.

Aliens who are permanent residents of the United States and are returning from a visit abroad should be recorded on manifests as United States for country of last permanent residence.

Column 11 (*Name and complete address of nearest relative or friend in country whence alien came*).—The entry in column 11 should give name and address of such relative. If no such relative living, give name and address of friend.

Column 12 (*Final destination*).—The entry in column 12 should show definitely the place (city or town) of final destination if within the United States; country, if outside the United States.

Column 14 (*Whether having a ticket to such final destination*).—The entry in column 14 should be either Yes (ticket) or No (no ticket).

Column 15 (*By whom was passage paid*).—The entry in column 15 should show definitely by whom passage was paid, as self; husband, father, brother, or other relative; friend; steamship company, etc.

Column 16 (*Whether in possession of $50, and if less, how much*).—The entry in column 16 should give in each case (individual or family) the exact amount of money shown.

Money brought by the head of a family should not be divided among the several members of the family.

Column 17 (*Whether ever before in the United States; and if so, when and where*).—The entries in column 17 should show whether or not (Yes or No) in the United States before; and if so, the year (or period of years), place, and date of last departure from the United States; as 1894–97; Philadelphia; Dec. 6, 1897.

Column 18 (*Going to join relative or friend; and if so, what relative or friend*).—The entry in column 18 should show whether going to join either a relative or friend; and if so, what relative or friend, with name and complete address.

Columns 19 to 33.—The answers in these columns should be complete, as indicated by the several headings.

18

1
2
3
1

LIST OF RACES OR PEOPLES.

African (black).
Armenian.
Bohemian.
Bosnian.
Bulgarian.
Chinese.
Croatian.
Cuban.
Dalmatian.
Dutch.
East Indian.
English.
Finnish.
Flemish.
French.
German.
Greek.
Hebrew.
Herzegovinian.
Irish.
Italian (North).
Italian (South).
Japanese.
Korean.
Lithuanian.
Magyar.
Mexican.
Montenegrin.
Moravian.
Pacific Islander.
Polish.
Portuguese.
Roumanian.
Russian.
Ruthenian (Russniak).
Scandinavian (Norwegians, Danes, and Swedes).
Scotch.
Servian.
Slovak.
Slovenian.
Spanish.
Spanish-American.
Syrian.
Turkish.
Welsh.
West Indian.

Form 2—Canada.

WHEN USED RETURN TO 233 ST. ANTOINE ST., MONTREAL, AT END OF EACH MONTH

Department of Commerce and Labor
IMMIGRATION SERVICE

LIST OR MANIFEST OF ALIEN PASSENGERS APPLYING FOR ADMISSION

Required by the regulations of Secretary of Commerce and Labor of the

SHEET NO. 3. 11—2663

PER Can. Pac. Ry. Atl. LINE SS. CO. PORT

1	2		3	4	5	6	7		8	9	10		11	12	
No. on List.	NAME IN FULL. Family Name.	Given Name.	Age. Yrs.	Mos.	Sex. Married or Single.	*Calling or Occupation.	Able to— Read.	Write.	Nationality. (Country of which citizen or subject.)	†Race or People.	Last Permanent Residence. Country.	City or Town.	The name and complete address of nearest relative or friend in country whence alien came.	Final Destination. State.	City or Town.
1	Dickson	Annie	70	F	S	Domestic	Yes	Yes	Scotland	Scotch	Scotland	Moffat	Moffat Scotland Sister Ellen	N.D.	Hope
2	Laidlaw	Margaret Ellais	21	"	"	"	"	"	"	"	"	"	Father Bogleyford Lanark Father Hunky	"	"
3	Laidlaw	Mary	19	"	"	"	"	"	"	"	"	"	"	"	"
4	Armissen	Annik	27	"	"	"	"		Norway	Scand	U.S.	Helma Minn	Father Trondjem Norway	Minn	Helma
5	Armissen	Carrie	31	"	"	"	"	"	"	"	"	"	"	"	"
6	Middelboe	Hans Peter	73	M	M	Carpenter	"	"	Denmark	"	Denmark	Aarhus	Father Aarhus Antoine Denmark	"	[illegible]
7	" wife	Louise Nikoline	72	F	"	none	"	"	"	"	"	"	"	"	"
8	" son	Antoine Jansine	1	M	S		"	"	"	"	"	"	"	"	"
9	Supczyszyn	Nikolaj	27	"	"	Laborer	"	"	Austria	Polish	Canada	Rainy River	No relation	"	Beaudette
10	Watson	Rebecca	28	F	M	none	"	"	Canada	Irish	"	Wpg Man	"	"	Canada
11	" dau	Elizabeth	3	"	S		No	No	"	"	"	"	"		
12	" "	Rachel	1	"	S		No	No	"	"	"	"	"		
13	Olsen	Christine	21	"		Domestic	Yes	Yes	Sweden	Scand	"	"	"	Minn	Lancaster
14	Szastal	Onofre	43	M	M	Laborer	No	No	Austria	Ruthenian	Austria	Brodek	"	"	Beaudette
15	Feron	Wasyl	27	"	M	"	Yes	Yes	"	"	"	"	"	"	"
16	Polat	Pedro	27	"	S	"	"	"	"	"	Canada	Rainy River Ont	"	"	"
17	Bardsley	Harry	33	"	M	Laundryman	"	"	England	English	"	Norwood Man	97 Marion St Norwood Man Sister Law Mrs Geo Dixon	N.D.	Burnell
18	" wife	Alice Emily	30	F	"	none	"	"	"	"	"	"	Sister	"	"
19	Gibson	Harriet	43	M	M	none	"	"	"	"	England	Hull	Father William Hedwood England	Minn	Baudette
20	" dau	Gertrude	22	F	S		"	"	"	"	"	"	St Ja.	"	"
21	" "	Vera	6	"			"	"	"	"	"	"	"	"	"
22	In Transit Allen	James Edward	42	M	M	Com Salesman	"	"	"	"	Sheffield	Wife	Sheffield Eng Eclan	England	
23	Mason	Marion	53	F	M	none	"	"	"	"	Canada	Wpg Man	433 Beverly St Wpg Man Daughter Mrs Edward Wadley	N.D.	Wahalla
24	Franke	Heinrich	27	M	M	Laborer	"	"	Russia	German	Russia	Dromanka	Father Dromanka Russia August	"	Upham
25	" wife	Ida	18	F		none	"	No	"	"	"	"		"	"
26	In Transit McLaren	William James	43	M	S	Ira Merchant	"	Yes	Scotland	Scotch	Scotland	Edinburgh	Bro. Geo Edinburgh Scot		Scotland
27	Knapp	Francis	34	"		Laborer	"	"	"	"	Canada	Brandon Man	Nephew Robt Knapp Brandon Man	Mont	Chinook
28	Andersson	Olof	31	"		Brewer	"	"	Sweden	Scand	Sweden	Färla	No relation	Minn	Bemidji
29	Soderberg	Gustaf Adolph	28	"	M	Farm Lab	"	"	"	"	"	Grängesberg	Mother Augusta Grängesberg	"	"
30	" wife	Helga Elizabeth	22	F		none	"	"	"	"	"	"	"	"	"

NOT USED

CLASS B.

* Instead of showing occupation of tourists and aliens in transit, state in column 6 whether they are "tourists" or "in transit."
† "Race or People" is to be determined by the stock from which aliens sprang and the language they speak. List of races will be found on back of this sheet.

NONE BUT ALIENS WHO HAVE ARRIVED AT A CANADIAN OCEAN PORT FROM A FOREIGN SEAPORT WITHIN ONE YEAR FROM DATE OF APPLICATION FOR ADMISSION TO THE UNITED STATES SHOULD BE MANIFESTED ON THIS SHEET.

TO THE UNITED STATES FROM FOREIGN CONTIGUOUS TERRITORY

103

(OVER.)

11—3063

United States, under Act of Congress approved February 20, 1907 "Class B"

OF Winnipeg Man., MONTH OF May, 1908

13	14	15	16	17			18	19	20	21	22	23	24	SUPPLEMENTAL INFORMATION REQUIRED BY NATURALIZATION ACT APPROVED JUNE 29, 1906.						SUPPLEMENTAL INFORMATION REQUIRED BY IMMIGRATION REGULATIONS.			
														25	26	27	28	29		30	31	32	33
No. on List.	Whether having a ticket to such final destination.	By whom was passage paid? (Whether alien paid his own passage, whether paid by any other person, or by any corporation, society, municipality, or government.)	Whether in possession of $50, and if less, how much?	Whether ever before in the United States; and if so, when and where? Yes or No.	If Yes— Year or period of years.	If Yes— Where?	Whether going to join a relative or friend; and if so, what relative or friend, and his name and complete address.	Ever in prison or almshouse, or institution for care and treatment of the insane, or supported by charity? If so, which?	Whether a Polygamist.	Whether an Anarchist.	Whether coming by means of any prepaid railroad or other ticket or otherwise, under contract, express or implied, to labor in the United States.	Condition of Health, Mental and Physical.	Deformed or Crippled. Nature, length of time, and cause.	Height Ft. Ins.	Complexion.	Color of— Hair. Eyes.	Marks of Identification.	Place of Birth. Country.	City or Town.	Seaport of Landing.	Date of Landing.	Name of SS.	Date of Examination.
1	No	Self	25	No			Fr. P.D. Farmer	No	No	No	No	Good	No	5 3	Med	Blk	Br.	none	Scotland	Moffat	St John	4/11/08	Empress Ireland	1908 May 28
2	"	father	10	"			" " "	"	"	"	"	"	"	5 2	Fr.	Dark	Bl	"	"	"	"	"	"	" 28
3	"	"	10	"			" " "	"	"	"	"	"	"	5 4	"	"	"	"	"	"	"	"	"	" 28
4	Yes	Self	10	Yes	1903 to May 07 1906	Halmar Minne	May 07 Brother Mrs N. Skatrud Halmar Minne	"	"	"	"	"	"	5 -	"	Br	"	"	Norway	Trondjem	"	"	"	" 28
5	"	"	10	"	May 07 to	"	" " "	"	"	"	"	"	"	5 1	Med	"	Gr.	"	"	"	"	"	"	" 28
6	"	"	60	No			Akra Minn Sister Mrs Knud Bakgaas	"	"	"	"	"	"	5 7½	Fr.	L Br.	Gr.	scar on right wrist sick	Denmark	Aarhus	"	"	"	" 28
7	"	Knud	—	"	—	—	"	"	"	"	"	"	"	5 4	"	"	"	none	"	"	"	"	"	" 28
8	"	father	—	"	—	—	"	"	"	"	"	"	"	—	"	"	"	"	"	"	"	"	"	" 28
9	No	self	5	"			No Address	"	"	"	"	"	"	5 4½	Med	Br	Br.	"	Austria	Kowgowce	Turkey	10/14/07	Mt Temple	" 30
10	Yes	Knud	25	"			"	"	"	"	"	"	"	5 -	"	"	Bl	"	Ireland	Belfast	"	5/17/07	L Manitoba	May 1
11	"	father	"	"			"	"	"	"	"	"	"	—	"	L Br	"	"	"	"	"	"	"	" 1
12	"	"	"	"			"	"	"	"	"	"	"	—	"	Fr	"	"	"	"	"	"	"	"	" 1
13	"	self	55	"			Eureka Minn Aunt Brita Georgson	"	"	"	"	"	"	5 6	Fr	"	"	"	Sweden	Norrland	"	9/13/07	Empress Britain	" 7
14	No	"	6	"			No Address	"	"	"	"	"	"	5 7	Med	Blk	Br	"	Austria	Brodek	St John	4/11/08	L Michigan	" 4
15	"	"	8	"			"	"	"	"	"	"	"	5 6	"	"	"	"	"	"	"	"	"	" 4
16	"	"	5	"			"	"	"	"	"	"	"	5 6	Dk	Br	Gr.	"	"	Kozenko	Turkey	10/14/07	Mt Temple	" 4
17	"	"	50	"			Brandt S.D. Sister Mrs C.A. Rogaas	"	"	"	"	"	"	5 7	Med	Dk Br	Br.	"	England	Kirg	St John	11/3/08	Empress Britain	" 4
18	"	husband	"	"			"	"	"	"	"	"	"	5 3	Med	L Br.	Bl	"	"	Lere	"	"	"	" 4
19	"	husband	8	"			Dayton Minn Uncle Isaac Eidson	"	"	"	"	"	"	5 4	Fr.	L Br.	"	"	"	Hull	"	4/11/08	Empress Britain	" 6
20	"	father	"	"			father	"	"	"	"	"	"	4 10	"	"	"	"	"	"	"	"	"	" 6
21	"	"	"	"			"	"	"	"	"	"	"	"	"	"	"	"	"	"	"	"	"	" 6
22	Yes	Self	100	Yes	from	NY	May 1907 Lansing # 338 Walhalla ND	"	"	"	"	"	"	5 5½	Med	Br	Gr.	"	"	Sheffield	Halifax	4/11/08	"	" 9
23	"	"	50	No			Mass Major Upham ND	"	"	"	"	"	"	5 3	Fr.	L Br.	Bl	"	"	Wells	Turkey	6/22/07	Empress Britain	" 11
24	Yes	"	32	"			Bro Frederick Monks	"	"	"	"	"	"	5 8	"	"	"	"	Russia	Sormanka	St John	4/26/08	Montfort	" 11
25	"	"	—	"			"	"	"	"	"	"	"	5 3	"	Br	Br.	"	"	"	"	"	"	" 11
26	"	"	50	"			"	"	"	"	"	"	"	5 9	Med	Gr.	Bl.	"	Scotland	Edinborough	Halifax	3/25/08	Empress Ireland	" 12
27	"	"	56	"			Chinook Mont. Nephew John Gray	"	"	"	"	"	"	5 10	Red.	L Br	"	"	"	Maud	St John	11/27/07	"	" 12
28	"	"	5	"			Humboldt Uncle Andreas Andreason	"	"	"	"	"	"	5 10	Med	Br.	Gr.	"	Sweden	Färla	Turkey	5/15/08	Empress Britain	" 12
29	No	"	70	"			Branson Minn Father B. Nelson	"	"	"	"	"	"	5 9	Fr	L Br	Gr.	"	U.S.	Chicago Ill	"	"	"	" 12
30	"	"	—	"			" "	"	"	"	"	"	"	5 5	Med	Br	Br	"	Sweden	Gryckytteland	"	"	"	" 12

CLASS B.

INSTRUCTIONS FOR FILLING ALIEN MANIFESTS.

Column 3 (*Age*).—The return of age in column 3 should be expressed in years or months, the latter applying only to those under 1 year of age.

Column 4 (*Sex*).—The entry in column 4 should be either M (male) or F (female).

Column 5 (*Married or single*).—The entry in column 5 should be either M (married), S (single), Wd (widowed), or D (divorced).

Column 6 (*Calling or occupation*).—The entry in column 6 should describe as accurately as possible the occupation, trade, or profession of each alien arrival, as for example: Civil engineer, stationary engineer, locomotive engineer, mining engineer, brass polisher, steel polisher, iron molder, wood turner, etc., and not simply as engineer, polisher, molder, turner, or other indefinite designations.

A distinction should be made between *farmers* and *farm laborers*, regardless of the amount of money shown, as follows:

A farmer is one who operates a farm, either for himself or others.

A farm laborer is one who works on a farm for the man who operates it.

Aliens intending to pass through and out of the United States should be recorded under head of occupation as "in transit;" those coming only for a temporary sojourn in the United States, but not intending to pass through in transit, should be classed as "tourists" under head of occupation.

Column 7 (*Able to read and write*).—Column 7 is subdivided and the entries therein should be either Yes—Yes (can read and write), No—No (can neither read nor write), or Yes—No (can read but not write).

Column 8 (*Nationality*).—Column 8 should be construed to mean the country of which immigrant is a citizen or subject.

Column 9 (*Race or people*).—The entry in column 9 should show the race or people as given in list on reverse side of alien manifest.

Special attention should be paid to the distinction between race and nationality. For instance, "France" appearing on a manifest does not necessarily mean "French" by race or people, and similarly, "French" appearing on a manifest does not necessarily mean "France" by nationality. An alien who is Irish, German, or Hebrew by race might properly come under the heading of United Kingdom or any other country by nationality. In this connection the following distinctions should be specially observed:

CUBAN.

The term "Cuban" refers to the Cuban people (not Negroes).

WEST INDIAN.

"West Indian" refers to the people of the West Indies other than Cuba (not Negroes).

SPANISH-AMERICAN.

"Spanish-American" refers to the people of Central and South America of Spanish descent.

AFRICAN (BLACK).

"African (black)" refers to the African Negro, whether coming from Cuba or other islands of the West Indies, North or South America, Europe, or Africa. Any alien whose appearance indicates an admixture of Negro blood should be classified under this heading.

ITALIAN (NORTH).

The people who are native to the basin of the River Po in northern Italy (i. e., compartments of Piedmont, Lombardy, Venetia, and Emelia) and their descendants, whether residing in Italy, Switzerland, Austria-Hungary, or any other country, should be classed as "Italian (north)." Most of these people speak a Gallic dialect of the Italian language.

ITALIAN (SOUTH).

The people who are native to that portion of Italy south of the basin of the River Po (i. e., compartments of Liguria, Tuscany, the Marches, Umbria, Rome, the Abruzzi and Molise, Campania, Apulia, Basilicata, Calabria, Sicily, and Sardinia) and their descendants, should be classed as "Italian (south)."

Column 10 (*Last permanent residence*).—The entries in column 10 should show the *country and city or town* of last permanent residence. It is important for statistical purposes that country of last permanent residence independent of country of temporary residence, nationality, or race be shown.

Aliens who are permanent residents of the United States and are returning from a visit abroad should be recorded on manifests as United States for country of last permanent residence.

Column 11 (*Name and complete address of nearest relative or friend in country whence alien came*).—The entry in column 11 should give name and address of such relative. If no such relative living, give name and address of friend.

Column 12 (*Final destination*).—The entry in column 12 should show definitely the place (city or town) of final destination if within the United States; country, if outside the United States.

Column 14 (*Whether having a ticket to such final destination*).—The entry in column 14 should be either Yes (ticket) or No (no ticket).

Column 15 (*By whom was passage paid*).—The entry in column 15 should show definitely by whom passage was paid, as self; husband, father, brother, or other relative; friend; steamship company, etc.

Column 16 (*Whether in possession of $50, and if less, how much*).—The entry in column 16 should give in each case (individual or family) the exact amount of money shown.

Money brought by the head of a family should not be divided among the several members of the family.

Column 17 (*Whether ever before in the United States; and if so, when and where*).—The entries in column 17 should show whether or not (Yes or No) in the United States before; and if so, the year (or period of years), place, and date of last departure from the United States; as 1894–97; Philadelphia; Dec. 6, 1897.

Column 18 (*Going to join relative or friend; and if so, what relative or friend*).—The entry in column 18 should show whether going to join either a relative or friend; and if so, what relative or friend, with name and complete address.

Columns 19 to 33.—The answers in these columns should be complete, as indicated by the several headings.

LIST OF RACES OR PEOPLES.

African (black).	Korean.
Armenian.	Lithuanian.
Bohemian.	Magyar.
Bosnian.	Mexican.
Bulgarian.	Montenegrin.
Chinese.	Moravian.
Croatian.	Pacific Islander.
Cuban.	Polish.
Dalmatian.	Portuguese.
Dutch.	Roumanian.
East Indian.	Russian.
English.	Ruthenian (Russniak).
Finnish.	Scandinavian (Norwegians, Danes, and Swedes).
Flemish.	Scotch.
French.	Servian.
German.	Slovak.
Greek.	Slovenian.
Hebrew.	Spanish.
Herzegovinian.	Spanish-American.
Irish.	Syrian.
Italian (North).	Turkish.
Italian (South).	Welsh.
Japanese.	West Indian.

NOT USED

Form 2—Canada.

WHEN USED RETURN TO 233 ST. ANTOINE ST., MONTREAL, AT END OF EACH MONTH

Department of Commerce and Labor
IMMIGRATION SERVICE

LIST OR MANIFEST OF ALIEN PASSENGERS APPLYING FOR ADMISSION

Required by the regulations of Secretary of Commerce and Labor of the

SHEET NO. 4 11—2663

PER Dominion Pacific Rlt. LINE SS. CO. PORT

1	2		3	4	5	6	7		8	9	10		11	12	
No. on List.	NAME IN FULL. Family Name.	Given Name.	Age. Yrs.	Mos.	Sex. Married or Single.	*Calling or Occupation.	Able to— Read.	Write.	Nationality. (Country of which citizen or subject.)	†Race or People.	Last Permanent Residence. Country.	City or Town.	The name and complete address of nearest relative or friend in country whence alien came.	Final Destination. State.	City or Town.
1	Hagen	Oluf	18		M. S.	Domestic	Yes	Yes	Norway	Scand.	Norway	Christiania	Sister Anna Killingstad Norway	N.D.	Grafton
2	Pokpa	Mikolaj	41		M. M.	Laborer	"	"	Austria	Polish	Canada	Rainy River Ont	No relative	Minn.	Brandetto
3	Mazur	Michale	36		"	"	"	"	"	"	"	"	"	"	"
4	Decker	Peter	34		"	"	"	"	"	German	"	"	506 Baydown. Wpg Man. Wife Apolonia	N.D.	Eastby
5	Amweber	Wilhelm	36		"	Farm Lab	No	No			Austria	Ukerbothal	Bro. Karl Amweber Brozyna Galicia	N.D.	St. Thomas
6	"	wife Karolina	30		F.	Home	Yes	Yes	"	"	"	"	"	"	"
7		son Jacob	5		M. S.		No	No	"	"	"	"	"	"	"
8		dau Elizabeth	3		F.				"	"	"	"	"	"	"
9		son Wilhelm	1		M.				"	"	"	"	"	"	"
10		Philip	5		"				"	"	"	"	"	"	"
11	Sic [illegible]	Olga	16		F.	Domestic	Yes	Yes	Russia	"	Russia	Shimpaprocy	Father Gustav Sic [illegible] Russia	Pa.	Philadelphia
12	NOT USED														
13	NOT USED														
14	NOT USED														
15	NOT USED														
16	NOT USED														
17	NOT USED														
18	NOT USED														
19	NOT USED														
20	NOT USED														
21	NOT USED														
22	NOT USED														
23	NOT USED														
24	NOT USED														
25	NOT USED														
26	NOT USED														
27	NOT USED														
28	NOT USED														
29	NOT USED														
30	NOT USED														

Debarred

CLASS B.

*Instead of showing occupation of tourists and aliens in transit, state in column 6 whether they are "tourists" or "in transit."
†"Race or People" is to be determined by the stock from which aliens sprang and the language they speak. List of races will be found on back of this sheet.

NONE BUT ALIENS WHO HAVE ARRIVED AT A CANADIAN OCEAN PORT FROM A FOREIGN SEAPORT WITHIN ONE YEAR FROM DATE OF APPLICATION FOR ADMISSION TO THE UNITED STATES SHOULD BE MANIFESTED ON THIS SHEET.

TO THE UNITED STATES FROM FOREIGN CONTIGUOUS TERRITORY

104

United States, under Act of Congress approved February 20, 1907

Class B.

OF Winnipeg, MONTH OF May, 1908

(OVER.)

11—2663

13	14	15	16	17				18	19	20	21	22	23	24	SUPPLEMENTAL INFORMATION REQUIRED BY NATURALIZATION ACT APPROVED JUNE 29, 1906.						SUPPLEMENTAL INFORMATION REQUIRED BY IMMIGRATION REGULATIONS.			
															25	26	27	28	29		30	31	32	33
No. on List.	Whether having a ticket to such final destination.	By whom was passage paid? (Whether person paid his own passage, whether paid by any other person, or by any corporation, company, or society, and its relationship.)	Whether in possession of $50, and if less, how much?	Whether ever before in the United States; and if so, when and where?				Whether going to join a relative or friend; and if so, what relative or friend, and his name and complete address.	Ever in prison or almshouse or institution for the care of the insane or supported by charity? If so, which?	Whether a Polygamist.	Whether an Anarchist.	Whether coming by reason of any offer, solicitation, promise, or agreement, express or implied, to labor in the United States.	Condition of Health, Mental and Physical.	Deformed or Crippled. Nature, length of time, and cause.	Height		Complexion.	Color of—		Marks of Identification.	Place of Birth.		Seaport of Landing.	Date of Landing.	Name of SS.	Date of Examination.
				Yes or No.	If Yes— Year or period of years.	If Yes— Where?	If Yes— Date of last departure from U. S.								Ft.	Ins.		Hair.	Eyes.		Country.	City or Town.				
1	Rt Sister	8	No			Grafton N.D.		Sister Emma Hagen	No	No	No	No	Good	No	5	1	Med Br	Gr.		Norway	Aurun	Marbe	5/8/08	Emp Britain	1908 May 12
2	" "	5	"					No Address	"	"	"	"	"	"	5	3	"	"	"	"	Austria	Skala	St John	5/8/08	Montmar	" 12
3	" "	14	"					"	"	"	"	"	"	"	5	7	"	"	Br.	Dark mustard	"	"	"	"	"	" 12
4	A. C. L.					Fargo N.D.									5	8½	"	"		none	"	Brandorff	Austria	7/9/07	Montezuma	" 18
5	" "	30	"			Brother Philip Stuckert		Sister Theresa	"	"	"	"	"	"	5	8½	"	Lt Br	Bl	none	Austria	Ukrainsthal	"	5/3/08	Lake Erie	" 18
6	" "														5	5	"	Br	Br.	"	"	"	"	"	"	" 18
7	Father																Fr.	Lt.	Bl	"	"	Basma Javdovicz	"	"	"	" 18
8	"																"	"	"	"	"	Shayma Mitrovic	"	"	"	" 18
9	"																"	"	"	"	"	"	"	"	"	" 18
10	"																"	"	"	"	"	Dova	"	"	"	" 18
11	Father	10				855 Ross Ave Winnipeg Man									5	4	Med	"	"	"	Russia	Klupsprong	St John	4/1/08	Emp Ireland	" 18
12																										
13																										
14																										
15																										
16																										
17																										
18																										
19																										
20																										
21																										
22																										
23																										
24																										
25																										
26																										
27																										
28																										
29																										
30																										

CLASS B.

INSTRUCTIONS FOR FILLING ALIEN MANIFESTS.

Column 3 (*Age*).—The return of age in column 3 should be expressed in years or months, the latter applying only to those under 1 year of age.

Column 4 (*Sex*).—The entry in column 4 should be either M (male) or F (female).

Column 5 (*Married or single*).—The entry in column 5 should be either M (married), S (single), Wd (widowed), or D (divorced).

Column 6 (*Calling or occupation*).—The entry in column 6 should describe as accurately as possible the occupation, trade, or profession of each alien arrival, as for example: Civil engineer, stationary engineer, locomotive engineer, mining engineer, brass polisher, steel polisher, iron molder, wood turner, etc., and not simply as engineer, polisher, molder, turner, or other indefinite designations.

A distinction should be made between *farmers* and *farm laborers*, regardless of the amount of money shown, as follows:

A farmer is one who operates a farm, either for himself or others.

A farm laborer is one who works on a farm for the man who operates it.

Aliens intending to pass through and out of the United States should be recorded under head of occupation as "in transit;" those coming only for a temporary sojourn in the United States, but not intending to pass through in transit, should be classed as "tourists" under head of occupation.

Column 7 (*Able to read and write*).—Column 7 is subdivided and the entries therein should be either Yes—Yes (can read and write), No—No (can neither read nor write), or Yes—No (can read but not write).

Column 8 (*Nationality*).—Column 8 should be construed to mean the country of which immigrant is a citizen or subject.

Column 9 (*Race or people*).—The entry in column 9 should show the race or people as given in list on reverse side of alien manifest.

Special attention should be paid to the distinction between race and nationality. For instance, "France" appearing on a manifest does not necessarily mean "French" by race or people, and similarly, "French" appearing on a manifest does not necessarily mean "France" by nationality. An alien who is Irish, German, or Hebrew by race might properly come under the heading of United Kingdom or any other country by nationality. In this connection the following distinctions should be specially observed:

CUBAN.

The term "Cuban" refers to the Cuban people (not Negroes).

WEST INDIAN.

"West Indian" refers to the people of the West Indies other than Cuba (not Negroes).

SPANISH-AMERICAN.

"Spanish American" refers to the people of Central and South America of Spanish descent.

AFRICAN (BLACK).

"African (black)" refers to the African Negro, whether coming from Cuba or other islands of the West Indies, North or South America, Europe, or Africa. Any alien whose appearance indicates an admixture of Negro blood should be classified under this heading.

ITALIAN (NORTH).

The people who are native to the basin of the River Po in northern Italy (i. e., compartments of Piedmont, Lombardy, Venetia, and Emelia) and their descendants, whether residing in Italy, Switzerland, Austria-Hungary, or any other country, should be classed as "Italian (north)." Most of these people speak a Gallic dialect of the Italian language.

ITALIAN (SOUTH).

The people who are native to that portion of Italy south of the basin of the River Po (i. e., compartments of Liguria, Tuscany, the Marches, Umbria, Rome, the Abruzzi and Molise, Campania, Apulia, Basilicata, Calabria, Sicily, and Sardinia) and their descendants, should be classed as "Italian (south)."

Column 10 (*Last permanent residence*).—The entries in column 10 should show the *country and city or town* of last permanent residence. It is important for statistical purposes that country of last permanent residence independent of country of temporary residence, nationality, or race be shown.

Aliens who are permanent residents of the United States and are returning from a visit abroad should be recorded on manifests as United States for country of last permanent residence.

Column 11 (*Name and complete address of nearest relative or friend in country whence alien came*).—The entry in column 11 should give name and address of such relative. If no such relative living, give name and address of friend.

Column 12 (*Final destination*).—The entry in column 12 should show definitely the place (city or town) of final destination if within the United States; country, if outside the United States.

Column 14 (*Whether having a ticket to such final destination*).—The entry in column 14 should be either Yes (ticket) or No (no ticket).

Column 15 (*By whom was passage paid*).—The entry in column 15 should show definitely by whom passage was paid, as self; husband, father, brother, or other relative; friend; steamship company, etc.

Column 16 (*Whether in possession of $50, and if less, how much*).—The entry in column 16 should give in each case (individual or family) the exact amount of money shown.

Money brought by the head of a family should not be divided among the several members of the family.

Column 17 (*Whether ever before in the United States; and if so, when and where*).—The entries in column 17 should show whether or not (Yes or No) in the United States before; and if so, the year (or period of years), place, and date of last departure from the United States; as 1894–97; Philadelphia; Dec. 6, 1897.

Column 18 (*Going to join relative or friend; and if so, what relative or friend*).—The entry in column 18 should show whether going to join either a relative or friend; and if so, what relative or friend, with name and complete address.

Columns 19 to 43.—The answers in these columns should be complete, as indicated by the several headings.

LIST OF RACES OR PEOPLES.

African (black).	Korean.
Armenian.	Lithuanian.
Bohemian.	Magyar.
Bosnian.	Mexican.
Bulgarian.	Montenegrin.
Chinese.	Moravian.
Croatian.	Pacific Islander.
Cuban.	Polish.
Dalmatian.	Portuguese.
Dutch.	Roumanian.
East Indian.	Russian.
English.	Ruthenian (Russniak).
Finnish.	Scandinavian (Norwegians, Danes, and Swedes).
Flemish.	Scotch.
French.	Servian.
German.	Slovak.
Greek.	Slovenian.
Hebrew.	Spanish.
Herzegovinian.	Spanish-American.
Irish.	Syrian.
Italian (North).	Turkish.
Italian (South).	Welsh.
Japanese.	West Indian.

Form 2—Canada.

WHEN USED RETURN TO 233 ST. ANTOINE ST., MONTREAL, AT END OF EACH MONTH

Department of Commerce and Labor
IMMIGRATION SERVICE

LIST OR MANIFEST OF ALIEN PASSENGERS APPLYING FOR ADMISSION

Required by the regulations of Secretary of Commerce and Labor of the

SHEET NO. 5 — 11—2663

PER Dominion Atl. LINE SS. CO. PORT

1	2		3	4	5	6	7		8	9	10		11	12	
No. on List.	NAME IN FULL. Family Name.	Given Name.	Age. Yrs.	Mos.	Sex. Married or Single.	*Calling or Occupation.	Able to— Read.	Write.	Nationality. (Country of which citizen or subject.)	†Race or People.	Last Permanent Residence. Country.	City or Town.	The name and complete address of nearest relative or friend in country whence alien came.	Final Destination. State.	City or Town.
1	Savczuck	Zoharie	17		M S	Laborer	Yes	Yes	Austria	Ruthenia	Austria	Rawna	Father Gregori Rawna	Minn	Sandstone
2	Mac Donnell	Donald	36		" "	Coal Miner	"	"	Ireland	Irish	Canada	England	No relative	NY	New York
3	Jones	William Cumming	28		" "	none	"	"	England	English	"	Winnipeg Man	"	"	"
4	Rivett	Arthur George	21		" "	Bricklayer	"	"	"	"	England	Leicestershire	Father George Rivett	Minn	Hawley
5	Mitchell	Charles Edward	23		" "	Farm Lab	"	"	"	"	Canada	Winnipeg Man	No relation	ND	Grand Forks
6	NOT USED														
7	NOT USED														
8	NOT USED														
9	NOT USED														
10	NOT USED														
11	NOT USED														
12	NOT USED														
13	NOT USED														
14	NOT USED														
15	NOT USED														
16	NOT USED														
17	NOT USED														
18	NOT USED														
19	NOT USED														
20	NOT USED														
21	NOT USED														
22	NOT USED														
23	NOT USED														
24	NOT USED														
25	NOT USED														
26	NOT USED														
27	NOT USED														
28	NOT USED														
29	NOT USED														
30	NOT USED														

Debarred
In Transit

CLASS B.

*Instead of showing occupation of tourists and aliens in transit, state in column 6 whether they are "tourists" or "in transit."
†"Race or People" is to be determined by the stock from which aliens sprang and the language they speak. List of races will be found on back of this sheet.

NONE BUT ALIENS WHO HAVE ARRIVED AT A CANADIAN OCEAN PORT FROM A FOREIGN SEAPORT WITHIN ONE YEAR FROM DATE OF APPLICATION FOR ADMISSION TO THE UNITED STATES SHOULD BE MANIFESTED ON THIS SHEET.

TO THE UNITED STATES FROM FOREIGN CONTIGUOUS TERRITORY

105

United States, under Act of Congress approved February 20, 1907

OF Winnipeg Man., MONTH OF May, 1908.

(OVER.)

11—2663

13	14	15	16	17			18	19	20	21	22	23	24	SUPPLEMENTAL INFORMATION REQUIRED BY NATURALIZATION ACT APPROVED JUNE 29, 1906.					SUPPLEMENTAL INFORMATION REQUIRED BY IMMIGRATION REGULATIONS.			
														25	26	27	28	29	30	31	32	33
No. on List.	Whether having a ticket to such final destination.	By whom was passage paid?	Whether in possession of $50, and if less, how much?	Whether ever before in the United States; and if so, when and where?			Whether going to join a relative or friend; and if so, what relative or friend, and his name and complete address.	Ever in prison or almshouse or supported by charity? (Specify which.)	Whether a Polygamist.	Whether an Anarchist.	Whether coming by reason of any offer, solicitation, promise or agreement, express or implied, to perform labor in the United States.	Condition of Health, Mental and Physical.	Deformed or Crippled. Nature, length of time, and cause.	Height		Complexion.	Color of—		Marks of Identification.	Place of Birth.		Seaport of Landing.	Date of Landing.	Name of SS.	Date of Examination.
				Yes or No.	If Yes — Year or period of years.	Where?								Ft.	Ins.		Hair.	Eyes.		Country.	City or Town.				
1	No	Father	$5	No			Bandetta Meier Uncle Stepan Radomske	No	No	No	No	Good	No	5	2	Med & Br	Gr.	Dark	marked	Austria	Rawna	St John	11/10/08	Canada	May 5
2	"	Self	700	"			London & Brazilian Bank	"	"	"	"	"	"	5	10	"	Grey	Bl.	None	Ireland	Richmond	Montreal	7/26/07	Southwark	" 11
3	Yes	"	150	"			"	"	"	"	"	"	"	5	9	"	Dk	Br.	"	England	Montgomery	"	9/6/07	Canada	" 12
4	No	"	40	"			[illegible] Thomas Fleming	"	"	"	"	"	"	5	7½	"	Dk	Br.	"	"	Sandford	Surbiton	5/16/08	Kensington	" 14
5	"	"	"	"			[illegible]	"	"	"	"	"	"	5	8½	Dk	Br.	Gr.	"	"	Elmsthorpe	Brighton Northwood	6/3/07	Dromara	" 21
6																									
7																									
8																									
9																									
10																									
11																									
12																									
13																									
14																									
15																									
16																									
17																									
18																									
19																									
20																									
21																									
22																									
23																									
24																									
25																									
26																									
27																									
28																									
29																									
30																									

CLASS B.

INSTRUCTIONS FOR FILLING ALIEN MANIFESTS.

Column 3 (*Age*).—The return of age in column 3 should be expressed in years or months, the latter applying only to those under 1 year of age.

Column 4 (*Sex*).—The entry in column 4 should be either M (male) or F (female).

Column 5 (*Married or single*).—The entry in column 5 should be either M (married), S (single), Wd (widowed), or D (divorced).

Column 6 (*Calling or occupation*).—The entry in column 6 should describe as accurately as possible the occupation, trade, or profession of each alien arrival, as for example: Civil engineer, stationary engineer, locomotive engineer, mining engineer, brass polisher, steel polisher, iron molder, wood turner, etc., and not simply as engineer, polisher, molder, turner, or other indefinite designations.

A distinction should be made between *farmers* and *farm laborers*, regardless of the amount of money shown, as follows:

A farmer is one who operates a farm, either for himself or others.

A farm laborer is one who works on a farm for the man who operates it.

Aliens intending to pass through and out of the United States should be recorded under head of occupation as "in transit;" those coming only for a temporary sojourn in the United States, but not intending to pass through in transit, should be classed as "tourists" under head of occupation.

Column 7 (*Able to read and write*).—Column 7 is subdivided and the entries therein should be either Yes—Yes (can read and write), No—No (can neither read nor write), or Yes—No (can read but not write).

Column 8 (*Nationality*).—Column 8 should be construed to mean the country of which immigrant is a citizen or subject.

Column 9 (*Race or people*).—The entry in column 9 should show the race or people as given in list on reverse side of alien manifest.

Special attention should be paid to the distinction between race and nationality. For instance, "France" appearing on a manifest does not necessarily mean "French" by race or people, and similarly, "French" appearing on a manifest does not necessarily mean "France" by nationality. An alien who is Irish, German, or Hebrew by race might properly come under the heading of United Kingdom or any other country by nationality. In this connection the following distinctions should be specially observed:

CUBAN.

The term "Cuban" refers to the Cuban people (not Negroes).

WEST INDIAN.

"West Indian" refers to the people of the West Indies other than Cuba (not Negroes).

SPANISH-AMERICAN.

"Spanish-American" refers to the people of Central and South America of Spanish descent.

AFRICAN (BLACK).

"African (black)" refers to the African Negro, whether coming from Cuba or other islands of the West Indies, North or South America, Europe, or Africa. Any alien whose appearance indicates an admixture of Negro blood should be classified under this heading.

ITALIAN (NORTH).

The people who are native to the basin of the River Po in northern Italy (i. e., compartments of Piedmont, Lombardy, Venetia, and Emelia) and their descendants, whether residing in Italy, Switzerland, Austria-Hungary, or any other country, should be classed as "Italian (north)." Most of these people speak a Gallic dialect of the Italian language.

ITALIAN (SOUTH).

The people who are native to that portion of Italy south of the basin of the River Po (i. e., compartments of Liguria, Tuscany, the Marches, Umbria, Rome, the Abruzzi and Molise, Campania, Apulia, Basilicata, Calabria, Sicily, and Sardinia) and their descendants, should be classed as "Italian (south)."

Column 10 (*Last permanent residence*).—The entries in column 10 should show the *country and city or town* of last permanent residence. It is important for statistical purposes that country of last permanent residence independent of country of temporary residence, nationality, or race be shown.

Aliens who are permanent residents of the United States and are returning from a visit abroad should be recorded on manifests as United States for country of last permanent residence.

Column 11 (*Name and complete address of nearest relative or friend in country whence alien came*).—The entry in column 11 should give name and address of such relative. If no such relative living, give name and address of friend.

Column 12 (*Final destination*).—The entry in column 12 should show definitely the place (city or town) of final destination if within the United States; country, if outside the United States.

Column 14 (*Whether having a ticket to such final destination*).—The entry in column 14 should be either Yes (ticket) or No (no ticket).

Column 15 (*By whom was passage paid*).—The entry in column 15 should show definitely by whom passage was paid, as self; husband, father, brother, or other relative; friend; steamship company, etc.

Column 16 (*Whether in possession of $50, and if less, how much*).—The entry in column 16 should give in each case (individual or family) the exact amount of money shown.

Money brought by the head of a family should not be divided among the several members of the family.

Column 17 (*Whether ever before in the United States; and if so, when and where*).—The entries in column 17 should show whether or not (Yes or No) in the United States before; and if so, the year (or period of years), place, and date of last departure from the United States; as 1894–97; Philadelphia; Dec. 6, 1897.

Column 18 (*Going to join relative or friend; and if so, what relative or friend*).—The entry in column 18 should show whether going to join either a relative or friend; and if so, what relative or friend, with name and complete address.

Columns 19 to 43.—The answers in these columns should be complete, as indicated by the several headings.

LIST OF RACES OR PEOPLES.

African (black).
Armenian.
Bohemian.
Bosnian.
Bulgarian.
Chinese.
Croatian.
Cuban.
Dalmatian.
Dutch.
East Indian.
English.
Finnish.
Flemish.
French.
German.
Greek.
Hebrew.
Herzegovinian.
Irish.
Italian (North).
Italian (South).
Japanese.
Korean.
Lithuanian.
Magyar.
Mexican.
Montenegrin.
Moravian.
Pacific Islander.
Polish.
Portuguese.
Roumanian.
Russian.
Ruthenian (Russniak).
Scandinavian (Norwegians, Danes, and Swedes).
Scotch.
Servian.
Slovak.
Slovenian.
Spanish.
Spanish-American.
Syrian.
Turkish.
Welsh.
West Indian.

Form 2—Canada.

WHEN USED RETURN TO 233 ST. ANTOINE ST., MONTREAL, AT END OF EACH MONTH

Department of Commerce and Labor
IMMIGRATION SERVICE

SHEET NO. 6

11—2663

LIST OR MANIFEST OF ALIEN PASSENGERS APPLYING FOR ADMISSION

Required by the regulations of Secretary of Commerce and Labor of the

PER Donaldson Att LINE SS. CO. PORT

1	2		3	4	5	6	7		8	9	10		11	12	
No. on List.	NAME IN FULL. Family Name.	Given Name.	Age. Yrs.	Mos.	Sex. Married or Single.	*Calling or Occupation.	Able to— Read.	Write.	Nationality. (Country of which citizen or subject.)	†Race or People.	Last Permanent Residence. Country.	City or Town.	The name and complete address of nearest relative or friend in country whence alien came.	Final Destination. State.	City or Town.
In Transit 1	Sinclair	John	36	M	M	Foreman	Yes	Yes	Scotland	Scotch	Canada	Croydon "Man"			
2	Philip	Carlos	23	"	S	Laborer	No	No	Austria	Ruthenian	"	Rainy River "Ont"	No relative		Canada
3	Robertson	Andrew	21	"	S	Carpenter	Yes	Yes	Scotland	Scotch	"	Arden "Man"	" Arden Man		Minn. Brandetts
In Transit 4	Mc Gregor	William Collin	34	"	M	Stereotyper	"	"	"	"	"	Winnipeg Man	Sister Mrs. J. W. Henderson 420 Wellington West.		Va. Covington
5	NOT USED												Bro. Robert		" " Va
6	NOT USED														
7	NOT USED														
8	NOT USED														
9	NOT USED														
10	NOT USED														
11	NOT USED														
12	NOT USED														
13	NOT USED														
14	NOT USED														
15	NOT USED														
16	NOT USED														
17	NOT USED														
18	NOT USED														
19	NOT USED														
20	NOT USED														
21	NOT USED														
22	NOT USED														
23	NOT USED														
24	NOT USED														
25	NOT USED														
26	NOT USED														
27	NOT USED														
28	NOT USED														
29	NOT USED														
30	NOT USED														
	NOT USED														

CLASS B.

*Instead of showing occupation of tourists and aliens in transit, state in column 6 whether they are "tourists" or "in transit."
†"Race or People" is to be determined by the stock from which aliens sprang and the language they speak. List of races will be found on back of this sheet.

NONE BUT ALIENS WHO HAVE ARRIVED AT A CANADIAN OCEAN PORT FROM A FOREIGN SEAPORT WITHIN ONE YEAR FROM DATE OF APPLICATION FOR ADMISSION TO THE UNITED STATES SHOULD BE MANIFESTED ON THIS SHEET.

TO THE UNITED STATES FROM FOREIGN CONTIGUOUS TERRITORY

United States, under Act of Congress approved February 20, 1907 "Class B"

OF Winnipeg Man, MONTH OF May, 1908

186

(OVER.)

11—2663

13	14	15	16	17				18	19	20	21	22	23	24	SUPPLEMENTAL INFORMATION REQUIRED BY NATURALIZATION ACT APPROVED JUNE 29, 1906.					SUPPLEMENTAL INFORMATION REQUIRED BY IMMIGRATION REGULATIONS.			
															25	26	27	28	29	30	31	32	33
No. on List.	Whether having a ticket to such final destination.	By whom was passage paid? (Whether prepaid by himself, by other person, or by what corporation.)	Whether in possession of $50, and if less, how much?	Whether ever before in the United States; and if so, when and where? If Yes—				Whether going to join a relative or friend; and if so, what relative or friend, and his name and complete address.	Ever in prison or almshouse or took refuge from or was supported by charity? (If so, state which.)	Whether a Polygamist.	Whether an Anarchist.	Whether coming by reason of any offer, solicitation, promise, or agreement, prepaid ticket, or otherwise, in whole or in part, to labor in the United States.	Condition of Health, Mental and Physical.	Deformed or Crippled. Nature, length of time, and cause.	Height Ft.	Height Ins.	Color of— Complexion.	Color of— Hair.	Color of— Eyes.	Marks of Identification.	Place of Birth. Country.	Place of Birth. City or Town.	Seaport of Landing.	Date of Landing.	Name of SS.	Date of Examination.
				Yes or No.	If Yes— Year or period of years.	If Yes— Where?	If Yes— Date of last departure from U. S.																1908
1	Yes	self	$	No				[illegible]	No	No	No	No	Good	No	5	8	Red	Fr	Bl	none	Scotland	Dundee	Montreal	11/5/07	Cassandra	Apr 27
2	No	"	5	"				No address given Covington Va	"	"	"	"	"	"	5	7	Med	Br	"	"	Austria	Zastawna	Quebec	6/18/07	"	" 30
3	"	"	11	1889 to 1890	1874 to 1890	Mich	1890	Uncle Mr Robertson	"	"	"	"	"	"	5	8	Ruddy	Br	"	"	Scotland	Kinghorn	Montreal	10/7/07	"	May 8
4	Yes	"	55	No					"	"	"	"	"	"	5	3½	Dk	Dk Br	Br	"	"	Glasgow	Quebec	8/11/07	Athenia	" 17
5																										
6																										
7																										
8																										
9																										
10																										
11																										
12																										
13																										
14																										
15																										
16																										
17																										
18																										
19																										
20																										
21																										
22																										
23																										
24																										
25																										
26																										
27																										
28																										
29																										
30																										

CLASS B.

INSTRUCTIONS FOR FILLING ALIEN MANIFESTS.

Column 3 (*Age*).—The return of age in column 3 should be expressed in years or months, the latter applying only to those under 1 year of age.

Column 4 (*Sex*).—The entry in column 4 should be either M (male) or F (female).

Column 5 (*Married or single*).—The entry in column 5 should be either M (married), S (single), Wd (widowed), or D (divorced).

Column 6 (*Calling or occupation*).—The entry in column 6 should describe as accurately as possible the occupation, trade, or profession of each alien arrival, as for example: Civil engineer, stationary engineer, locomotive engineer, mining engineer, brass polisher, steel polisher, iron molder, wood turner, etc., and not simply as engineer, polisher, molder, turner, or other indefinite designations.

A distinction should be made between *farmers* and *farm laborers*, regardless of the amount of money shown, as follows:

A farmer is one who operates a farm, either for himself or others.

A farm laborer is one who works on a farm for the man who operates it.

Aliens intending to pass through and out of the United States should be recorded under head of occupation as "in transit;" those coming only for a temporary sojourn in the United States, but not intending to pass through in transit, should be classed as "tourists" under head of occupation.

Column 7 (*Able to read and write*).—Column 7 is subdivided and the entries therein should be either Yes—Yes (can read and write), No—No (can neither read nor write), or Yes—No (can read but not write).

Column 8 (*Nationality*).—Column 8 should be construed to mean the country of which immigrant is a citizen or subject.

Column 9 (*Race or people*).—The entry in column 9 should show the race or people as given in list on reverse side of alien manifest.

Special attention should be paid to the distinction between race and nationality. For instance, "France" appearing on a manifest does not necessarily mean "French" by race or people, and similarly, "French" appearing on a manifest does not necessarily mean "France" by nationality. An alien who is Irish, German, or Hebrew by race might properly come under the heading of United Kingdom or any other country by nationality. In this connection the following distinctions should be specially observed:

CUBAN.

The term "Cuban" refers to the Cuban people (not Negroes).

WEST INDIAN.

"West Indian" refers to the people of the West Indies other than Cuba (not Negroes).

SPANISH-AMERICAN.

"Spanish American" refers to the people of Central and South America of Spanish descent.

AFRICAN (BLACK).

"African (black)" refers to the African Negro, whether coming from Cuba or other islands of the West Indies, North or South America, Europe, or Africa. Any alien whose appearance indicates an admixture of Negro blood should be classified under this heading.

ITALIAN (NORTH).

The people who are native to the basin of the River Po in northern Italy (i. e., compartments of Piedmont, Lombardy, Venetia, and Emelia) and their descendants, whether residing in Italy, Switzerland, Austria-Hungary, or any other country, should be classed as "Italian (north)." Most of these people speak a Gallic dialect of the Italian language.

ITALIAN (SOUTH).

The people who are native to that portion of Italy south of the basin of the River Po (i. e., compartments of Liguria, Tuscany, the Marches, Umbria, Rome, the Abruzzi and Molise, Campania, Apulia, Basilicata, Calabria, Sicily, and Sardinia) and their descendants, should be classed as "Italian (south)."

Column 10 (*Last permanent residence*).—The entries in column 10 should show the *country and city or town* of last permanent residence. It is important for statistical purposes that country of last permanent residence independent of country of temporary residence, nationality, or race be shown.

Aliens who are permanent residents of the United States and are returning from a visit abroad should be recorded on manifests as United States for country of last permanent residence.

Column 11 (*Name and complete address of nearest relative or friend in country whence alien came*).—The entry in column 11 should give name and address of such relative. If no such relative living, give name and address of friend.

Column 12 (*Final destination*).—The entry in column 12 should show definitely the place (city or town) of final destination if within the United States; country, if outside the United States.

Column 14 (*Whether having a ticket to such final destination*).—The entry in column 14 should be either Yes (ticket) or No (no ticket).

Column 15 (*By whom was passage paid*).—The entry in column 15 should show definitely by whom passage was paid, as self; husband, father, brother, or other relative; friend; steamship company, etc.

Column 16 (*Whether in possession of $50, and if less, how much*).—The entry in column 16 should give in each case (individual or family) the exact amount of money shown.

Money brought by the head of a family should not be divided among the several members of the family.

Column 17 (*Whether ever before in the United States; and if so, when and where*).—The entries in column 17 should show whether or not (Yes or No) in the United States before; and if so, the year (or period of years), place, and date of last departure from the United States; as 1894–97; Philadelphia; Dec. 6, 1897.

Column 18 (*Going to join relative or friend; and if so, what relative or friend*).—The entry in column 18 should show whether going to join either a relative or friend; and if so, what relative or friend, with name and complete address.

Columns 19 to 33.—The answers in these columns should be complete, as indicated by the several headings.

LIST OF RACES OR PEOPLES.

African (black).	Korean.
Armenian.	Lithuanian.
Bohemian.	Magyar.
Bosnian.	Mexican.
Bulgarian.	Montenegrin.
Chinese.	Moravian.
Croatian.	Pacific Islander.
Cuban.	Polish.
Dalmatian.	Portuguese.
Dutch.	Roumanian.
East Indian.	Russian.
English.	Ruthenian (Russniak).
Finnish.	Scandinavian (Norwegians, Danes, and Swedes).
Flemish.	Scotch.
French.	Servian.
German.	Slovak.
Greek.	Slovenian.
Hebrew.	Spanish.
Herzegovinian.	Spanish-American.
Irish.	Syrian.
Italian (North).	Turkish.
Italian (South).	Welsh.
Japanese.	West Indian.

Form 2—Canada.

WHEN USED RETURN TO 333 ST. ANTOINE ST., MONTREAL, AT END OF EACH MONTH

Department of Commerce and Labor
IMMIGRATION SERVICE

LIST OR MANIFEST OF ALIEN PASSENGERS APPLYING FOR ADMISSION

Required by the regulations of Secretary of Commerce and Labor of the

SHEET NO. 1 11—2663

PER Union S.S.Co. Pac. LINE SS. CO. PORT

1	2		3	4	5	6	7		8	9	10		11	12	
No. on List.	NAME IN FULL. Family Name.	Given Name.	Age. Yrs.	Mos.	Sex. Married or Single.	*Calling or Occupation.	Able to— Read.	Write.	Nationality. (Country of which citizen or subject.)	†Race or People.	Last Permanent Residence. Country.	City or Town.	The name and complete address of nearest relative or friend in country whence alien came.	Final Destination. State.	City or Town.
1	Reid	Robert	31		M	Farmer	Yes	Yes	Scotland	Scotch	Scotland	Campbeltown Kilkerran	Father	Campbeltown Scot	Nfl. New York
In Transit	Kidman	Arthur	27		"	Miner	"	"	Australia	English	Australia	Sydney	Wife	Sydney Aust.	" "
3	NOT USED														
4	NOT USED														
5	NOT USED														
6	NOT USED														
7	NOT USED														
8	NOT USED														
9	NOT USED														
10	NOT USED														
11	NOT USED														
12	NOT USED														
13	NOT USED														
14	NOT USED														
15	NOT USED														
16	NOT USED														
17	NOT USED														
18	NOT USED														
19	NOT USED														
20	NOT USED														
21	NOT USED														
22	NOT USED														
23	NOT USED														
24	NOT USED														
25	NOT USED														
26	NOT USED														
27	NOT USED														
28	NOT USED														
29	NOT USED														
30	NOT USED														

CLASS B.

*Instead of showing occupation of tourists and aliens in transit, state in column 6 whether they are "tourists" or "in transit."
†"Race or People" is to be determined by the stock from which aliens sprang and the language they speak. List of races will be found on back of this sheet.

BOND BUT ALIENS WHO HAVE ARRIVED AT A CANADIAN OCEAN PORT FROM A FOREIGN SEAPORT WITHIN ONE YEAR FROM DATE OF APPLICATION FOR ADMISSION TO THE UNITED STATES SHOULD BE MANIFESTED ON THIS SHEET.

TO THE UNITED STATES FROM FOREIGN CONTIGUOUS TERRITORY

United States, under Act of Congress approved February 20, 1907

OF Vancouver B. C., MONTH OF May, 1908

107

(OVER.)

11—2663

No. on List.	13 Whether having a ticket to such final destination.	14 By whom was passage paid? (Whether alien paid his own passage; whether same was paid by him or by other person; whether by relative or friend; whether by employer; whether by himself or by other person in foreign country.)	15 Whether in possession of $50, and if less, how much?	16 Whether ever before in the United States; and if so, when and where? Yes or No.	If Yes— Year or period of years.	Where?	Date of last departure from U. S.	17 Whether going to join a relative or friend; and if so, what relative or friend, and his name and complete address.	18 Whether (coming by reason of any offer, solicitation, promise, agreement, or expectation of employment) in the United States.	19 Whether a Polygamist.	20 Whether an Anarchist.	21 Whether coming by reason of any offer, solicitation, promise, agreement, or expectation of employment) in the United States.	22 Condition of Health, Mental and Physical.	23 Deformed or Crippled. Nature, length of time, and cause.	24 SUPPLEMENTAL INFORMATION REQUIRED BY NATURALIZATION ACT APPROVED JUNE 29, 1906. Height Ft. Ins.	25 Complexion.	26 Color of— Hair.	27 Eyes.	28 Marks of Identification.	29 Place of Birth. Country.	City or Town.	SUPPLEMENTAL INFORMATION REQUIRED BY IMMIGRATION REGULATIONS. 30 Seaport of Landing.	31 Date of Landing.	32 Name of SS.	33 Date of Examination.
1	Yes	Self	50	No				#10 Cook Row Bro. John	No	No	No	No	Cond Good	No	5 11	Med	Br	Br	None	Scotland	Edinburgh	Vancouver	4/8/08	Manama	May 4 1908
2	"	"	"	"				"	"	"	"	"	Good	"	5 10½	Fair	Gr	"	"	Australia	Sydney	"	"	"	"	8
3																										
4																										
5																										
6																										
7																										
8																										
9																										
10																										
11																										
12																										
13																										
14																										
15																										
16																										
17																										
18																										
19																										
20																										
21																										
22																										
23																										
24																										
25																										
26																										
27																										
28																										
29																										
30																										

CLASS B.

INSTRUCTIONS FOR FILLING ALIEN MANIFESTS.

Column 3 (*Age*).—The return of age in column 3 should be expressed in years or months, the latter applying only to those under 1 year of age.

Column 4 (*Sex*).—The entry in column 4 should be either M (male) or F (female).

Column 5 (*Married or single*).—The entry in column 5 should be either M (married), S (single), Wd (widowed), or D (divorced).

Column 6 (*Calling or occupation*).—The entry in column 6 should describe as accurately as possible the occupation, trade, or profession of each alien arrival, as for example: Civil engineer, stationary engineer, locomotive engineer, mining engineer, brass polisher, steel polisher, iron molder, wood turner, etc., and not simply as engineer, polisher, molder, turner, or other indefinite designations.

A distinction should be made between *farmers* and *farm laborers*, regardless of the amount of money shown, as follows:

A farmer is one who operates a farm, either for himself or others.

A farm laborer is one who works on a farm for the man who operates it.

Aliens intending to pass through and out of the United States should be recorded under head of occupation as "in transit;" those coming only for a temporary sojourn in the United States, but not intending to pass through in transit, should be classed as "tourists" under head of occupation.

Column 7 (*Able to read and write*).—Column 7 is subdivided and the entries therein should be either Yes—Yes (can read and write), No—No (can neither read nor write), or Yes—No (can read but not write).

Column 8 (*Nationality*).—Column 8 should be construed to mean the country of which immigrant is a citizen or subject.

Column 9 (*Race or people*).—The entry in column 9 should show the race or people as given in list on reverse side of alien manifest.

Special attention should be paid to the distinction between race and nationality. For instance, "France" appearing on a manifest does not necessarily mean "French" by race or people, and similarly, "French" appearing on a manifest does not necessarily mean "France" by nationality. An alien who is Irish, German, or Hebrew by race might properly come under the heading of United Kingdom or any other country by nationality. In this connection the following distinctions should be specially observed:

CUBAN.

The term "Cuban" refers to the Cuban people (not Negroes).

WEST INDIAN.

"West Indian" refers to the people of the West Indies other than Cuba (not Negroes).

SPANISH-AMERICAN.

"Spanish American" refers to the people of Central and South America of Spanish descent.

AFRICAN (BLACK).

"African (black)" refers to the African Negro, whether coming from Cuba or other islands of the West Indies, North or South America, Europe, or Africa. Any alien whose appearance indicates an admixture of Negro blood should be classified under this heading.

ITALIAN (NORTH).

The people who are native to the basin of the River Po in northern Italy (i. e., compartments of Piedmont, Lombardy, Venetia, and Emelia) and their descendants, whether residing in Italy, Switzerland, Austria-Hungary, or any other country, should be classed as "Italian (north)." Most of these people speak a Gallic dialect of the Italian language.

ITALIAN (SOUTH).

The people who are native to that portion of Italy south of the basin of the River Po (i. e., compartments of Liguria, Tuscany, the Marches, Umbria, Rome, the Abruzzi and Molise, Campania, Apulia, Basilicata, Calabria, Sicily, and Sardinia) and their descendants, should be classed as "Italian (south)."

Column 10 (*Last permanent residence*).—The entries in column 10 should show the *country and city or town* of last permanent residence. It is important for statistical purposes that country of last permanent residence independent of country of temporary residence, nationality, or race be shown.

Aliens who are permanent residents of the United States and are returning from a visit abroad should be recorded on manifests as United States for country of last permanent residence.

Column 11 (*Name and complete address of nearest relative or friend in country whence alien came*).—The entry in column 11 should give name and address of such relative. If no such relative living, give name and address of friend.

Column 12 (*Final destination*).—The entry in column 12 should show definitely the place (city or town) of final destination if within the United States; country, if outside the United States.

Column 14 (*Whether having a ticket to such final destination*).—The entry in column 14 should be either Yes (ticket) or No (no ticket).

Column 15 (*By whom was passage paid*).—The entry in column 15 should show definitely by whom passage was paid, as self; husband, father, brother, or other relative; friend; steamship company, etc.

Column 16 (*Whether in possession of $50, and if less, how much*).—The entry in column 16 should give in each case (individual or family) the exact amount of money shown.

Money brought by the head of a family should not be divided among the several members of the family.

Column 17 (*Whether ever before in the United States; and if so, when and where*).—The entries in column 17 should show whether or not (Yes or No) in the United States before; and if so, the year (or period of years), place, and date of last departure from the United States; as 1894–97; Philadelphia; Dec. 6, 1897.

Column 18 (*Going to join relative or friend; and if so, what relative or friend*).—The entry in column 18 should show whether going to join either a relative or friend; and if so, what relative or friend, with name and complete address.

Columns 19 to 33.—The answers in these columns should be complete, as indicated by the several headings.

LIST OF RACES OR PEOPLES.

African (black).
Armenian.
Bohemian.
Bosnian.
Bulgarian.
Chinese.
Croatian.
Cuban.
Dalmatian.
Dutch.
East Indian.
English.
Finnish.
Flemish.
French.
German.
Greek.
Hebrew.
Herzegovinian.
Irish.
Italian (North).
Italian (South).
Japanese.
Korean.
Lithuanian.
Magyar.
Mexican.
Montenegrin.
Moravian.
Pacific Islander.
Polish.
Portuguese.
Roumanian.
Russian.
Ruthenian (Russniak).
Scandinavian (Norwegians, Danes, and Swedes).
Scotch.
Servian.
Slovak.
Slovenian.
Spanish.
Spanish-American.
Syrian.
Turkish.
Welsh.
West Indian.

NOT USED
NOT USED

Form 1—Canada.

EN USED RETURN TO 233 ST. ANTOINE ST., MONTREAL, AT END OF EACH MONTH

Department of Commerce and Labor
IMMIGRATION SERVICE

LIST OR MANIFEST OF ALIEN PASSENGERS APPLYING FOR ADMISSION

SHEET NO. 5

11—1594

Required by the regulations of Secretary of Commerce and Labor of the

PORT OF Winnipeg Man.

1	2		3	4	5	6	7		8	9	10		11	12	
No. on List.	NAME IN FULL. Family Name.	Given Name.	Age. Yrs.	Mos.	Sex. Married or Single.	*Calling or Occupation.	Able to— Read.	Write.	Nationality. (Country of which citizen or subject.)	†Race or People.	Last Permanent Residence. Country.	City or Town.	The name and complete address of nearest relative or friend in country whence alien came.	Final Destination. State.	City or Town.
1	Schussler	Kaspar	50	M	M	Laborer	Yes	Yes	Russia	German	Canada	Wpg Man	No relative	Ill	Anghoville
2	Bachmann	Moritz	45	"	Md	"	"	"	"	Hebrew	"	"	771 Dufferin ave Wpg Man	NY	New York
3	Carlson	John Emil	19	"	S	Stonemason	"	"	Sweden	Swed	"	"	Sister Rebecca Reducke	Minn	Lake City
4	Cole	Thomas	37	"	S	R.R. Conductor	"	"	Canada	Eng	"	Wpg Man	No relative	"	St Paul
5	Morris	John	28	"	M	Laborer	No	No	Austria	Polish	"	Steinbach Man	Father Steinbach Man	Minn	Brandette
6	Salamandyk	Nasyff	18	"	S	Farm Lab	Yes	Yes	"	Ruthenian	"	"	Wife Katharina Steinbach Man	"	"
7	Sieban	Rasa	20	F	S	Domestic	"	"	Russia	German	"	Wpg Man	Father John Steinbach Man	"	Duluth
8	Macidon	Michal	58	M	M	Laborer	No	No	Austria	Ruthenian	"	Rainy River Ont	Wife Marianka Lemmar Man	"	Brandette
9	Nowowski	Alexander	21	"	S	Student	Yes	Yes	Russia	Polish	"	Wpg Man	Bro Dakimi	"	Chicago
10	Hartmann	Aldorg Oskar	28	"	S	Farmer	"	"	Norway	Scand	"	Saskatoon Sask	No relative	Ill	Crookston
11	Olsen	Leon Joseph	23	"	S	Baker	"	"	Belgium	French	"	Vermilion Alta	"	Minn	Charlevoix
12	Swanson	Nellie	25	F	S	none	"	"	Canada	English	"	Wpg Man	Father A. Swanson	Minn	Mpls
13	Lang	Mary Agnes	1	F	S	"	No	No	"	"	"	"	"	"	"
14	Freid	Gustav	21	M	S	Laborer	Yes	Yes	Russia	German	U.S.	New York	No relative	"	Cass Lake
15	Pavlin	Mitrie	16	"	S	"	"	"	Hungary	Roumanian	U.S.	St Paul	"	"	St Paul
16	Olsson	Erik J.	18	"	S	"	No	No	"	"	"	"	"	"	"
17	Carlsson	Johan	43	"	S	"	"	"	"	"	"	"	"	"	"
18	Wojtke	Tafarenia	21	"	S	"	"	"	"	"	"	"	"	"	"
19	Olson	Oscar A.	21	"	S	Carpenter	Yes	Yes	Russia	Russian	Canada	Kenora Ont	"	"	Baudette
20	Olson	William	22	"	S	"	"	"	Iceland	Irish	"	Wpg Man	"	"	L. I. Flushing
21	Lund	William	25	"	S	Blacksmith	"	"	Austria	German	U.S.	Chicago	Cousin Heinrich Lauckard Stony Mountain Man	Ill	Chicago
22	Eichman	Edmund	20	"	S	Farmer	"	"	"	"	"	"	Uncle Heinrich Lauckard Stony Mountain Man	"	"
23	Van Kirk	William	21	M	S	Shipman	"	"	Scotland	English	Canada	Vermilion Alta	Bro A.R. Rankin Vermilion Alta	NY	Brooklyn
24	NOT USED														
25	NOT USED														
26	NOT USED														
27	NOT USED														
28	NOT USED														
29	NOT USED														
30	NOT USED														

CLASS C.

†"Race or People" is to be determined by the stock from which aliens sprang and the language they speak. List of races will be found on back of this sheet.

NO PASSENGER WHO ARRIVED AT A CANADIAN OCEAN PORT FROM A FOREIGN SEAPORT WITHIN ONE YEAR OF DATE OF EXAMINATION MAY BE MANIFESTED ON THIS SHEET.

TO THE UNITED STATES FROM FOREIGN CONTIGUOUS TERRITORY

United States, under Act of Congress approved February 20, 1907

MONTH OF May, 1908

"Class C"

108

(OVER.)

11—1594

No. on List.	13 Whether having a ticket to such final destination.	14 By whom was passage paid? (Whether ajpd. by himself, herself, or friend, or by another person; if by relative, state which; if by employer, or by whom in case of Government.)	15 Whether in possession of $50, and if less, how much?	16 Whether ever before in the United States; and if so, when and where? If Yes— Yes or No.	Year or period of years.	Where?	Date of last departure from U. S.	17 Whether going to join a relative or friend; and if so, what relative or friend, and his name and complete address.	18 Ever in prison or almshouse, or institution for the insane, or supported by charity? If so, which?	19 Whether a Polygamist.	20 Whether an Anarchist.	21 Whether coming by reason of any offer, solicitation, promise, or agreement, express or implied, to labor in the United States.	22 Condition of Health, Mental and Physical.	23 Deformed or Crippled. Nature, length of time, and cause.	24 Height. Ft.	Height. Ins	25 Complexion.	26 Color of— Hair.	Color of— Eyes.	27 Marks of Identification.	28 Place of Birth. Country.	Place of Birth. City or Town.	29 Seaport of Landing.	Date of Landing.	30 Name of SS.	31 Date of Examination.	32	33
1	No	self	No	Yes	Apos Nichos	Yarpolo	Mch 1908	Nefa Maria 25 Aberdeen Ave Jersey Shore	No	No	No	No	Good	No	5	9	Med	Br	Bl	none	Russia	Walder	St John	Jan 1903	3		1908
2	Yes	"	30	"	Jakyar Lucas	Nic	Feb 1908	25 Aberdeen Ave Jersey Shore	"	"	"	"	"	"	5	1	Dk	Dk	Br	"	"	Kurfk	Nfl	Jan 1897	3		27
3	Yes	"	30	"	Nicholas	Illinois	Nov 1907	No Relatives	"	"	"	"	"	Slight lung trouble caused by accident	5	9	Med	Dk	Sr.	"	Sweden	Nora	"	Apr 1903	Etruria	"	29
4	"	"	30	"	Jan 05 Nicholas	Wash	Jan 1907	"	"	"	"	"	"	No	5	11	Fr.	"	Bl	"	England	Ware	St John	Apr 1903	Lake Erie	"	30
5	No	"	100	"	Oct 07 1905	N Dak	Feb 1907	"	"	"	"	"	"	"	5	6½	Med	Br	Gr.	"	Austria	Lenkiw	Halifax	Oct 1900	3	"	30
6	"	Friend	5	"	Nov 07	"	Nov 1907	"	"	"	"	"	"	"	5	5	"	"	"	"	"	"	Portland	May 1900	3	"	30
7	"	"	16	"	Mch 07	Nfld	Nov 1907	Diedrich Meyer Second Street Dusseldorf	"	"	"	"	"	"	4	9	"	"	"	"	Russia	Schuck	Nfld	Mch 1907	3		May 2
8	"	Friend	10	"	Jan 07 Nicholas	Illinois	Dec 1907	No Relatives	"	"	"	"	"	"	5	10½	"	"	"	"	Austria	Kocman	Portland	Mch 1905	3	"	2
9	Yes	"	15	"	Nov 07	Fell	Nov 1907	336 Mott Ave Rockaway	"	"	"	"	"	"	5	7	Dk	Bk	Br	"	Russia	Warsaw	Nfld	June 1902	Graf Waldersee	"	2
10	No	"	10	"	Nov 07	Illinois	Nov 1907	Charleston Illinois Box 810 Clinton Co.	"	"	"	"	"	"	5	9	"	Dk	Br	Bl	"	Norway	Trondhjem	"	Nov 03	Jason	"	2
11	Yes	"	50	"	Mch 07	Penn	Mch 1907	Chackoga Penn Box 810 Care Arthur Ernest	"	"	"	"	"	"	5	5	Med	Bk	Br	"	Belgium	Marchenmaupat	"	June 1906	Zeeland	"	4
12	"	Friend	10	Yes	Mch 07	Illinois	Dec 1907	3d Ave Conneh Husband Robert K.	"	"	"	"	"	"	5	6½	Fr	"	"	"	England	Manchester	Portland	May 1905	Manitoba	"	9
13	"			No					"	"	"	"	"	"				Dk	Bl	"	Canada	Winnipeg	—	—	—	"	9
14	No	self	50	Yes	Apr 08 Nicholas	Nfld	Feb 1908	Box 810 Care Ferdinand Rivas	"	"	"	"	"	"	5	7	"	"	Br	"	Russia	Lemga	Nfld	Apr 1906	3	"	11
15	"	"	15	"	Mch 08 Nicholas	Penn	Mch 1908	Box 810 Care Arthur Ernest Jones	"	"	"	"	"	"	5	4	Fr	Dk	"	"	Hungary	Eisenstadt Miklos	"	Mch 1901	Kaiserin Augusta	"	15
16	"	"	1	"	Feb 08	"	Feb 1908	Box 810 Care Ferdinand Rivas	"	"	"	"	"	"	5	9	"	"	"	"	"	"	"	Feb 1901	Thuringia	"	15
17	"	"	20	"	Apl 08	"	Apl 1908	Box 810 Care Ferdinand Rivas	"	"	"	"	"	"	5	1	Med	"	"	"	"	"	"	Feb 1901	Pennsylvania	"	15
18	"	"	"	"	Sept 07	Penn	Dec 1907	No Relatives	"	"	"	"	"	"	5	11	"	"	Gr.	"	Russia	Minsk	"	June 1904	3	"	15
19	Yes	"	50	"	Mch 08	"	Mch 1908	Gustav Friedrich Berlin	"	"	"	"	"	"	5	4	Fr.	Med	Gr.	"	Ireland	Belfast	"	Nov 1907	Dominion	"	16
20	"	"	"	"	"	"	"	"	"	"	"	"	"	"	5	5	Fr.	"	"	"	"	Fleetwood	"	"	"	"	16
21	"	Friend	100	"	May 08	"	Mch 1908	Box 810 Care Ferdinand Rivas	"	"	"	"	"	"	5	6	Med	Dk	Br	"	Austria	Lobendorf	"	Mch 1907	Kaiserin Maria Theresa	"	18
22	"	"	"	"	Apl 08	"	Apl 1908	Box 810 Care Ferdinand Rivas	"	"	"	"	"	"	5	5	"	"	Gr.	"	"	"	"	June 1906	3	"	18
23	"	"	15	"	Mch 08	Penn	Mch 1908	10 Wall St Brooklyn N.Y.	"	"	"	"	"	"	5	6½	"	Dk	"	"	England	Hunterton	Halifax	Mch 1903	Dominion	"	21
24																													
25																													
26																													
27																													
28																													
29																													
30																													

CLASS C.

Canadian Northern Ry Class "C"

INSTRUCTIONS FOR FILLING ALIEN MANIFESTS.

Column 3 (*Age*).—The return of age in column 3 should be expressed in years or months, the latter applying only to those under 1 year of age.

Column 4 (*Sex*).—The entry in column 4 should be either M (male) or F (female).

Column 5 (*Married or single*).—The entry in column 5 should be either M (married), S (single), Wd (widowed), or D (divorced).

Column 6 (*Calling or occupation*).—The entry in column 6 should describe as accurately as possible the occupation, trade, or profession of each alien arrival, as for example: Civil engineer, stationary engineer, locomotive engineer, mining engineer, brass polisher, steel polisher, iron molder, wood turner, etc., and not simply as engineer, polisher, molder, turner, or other indefinite designations.

A distinction should be made between *farmers* and *farm laborers*, regardless of the amount of money shown, as follows:

A farmer is one who operates a farm, either for himself or others.

A farm laborer is one who works on a farm for the man who operates it.

Aliens intending to pass through and out of the United States should be recorded under head of occupation as "in transit;" those coming only for a temporary sojourn in the United States, but not intending to pass through in transit, should be classed as "tourists" under head of occupation.

Column 7 (*Able to read and write*).—Column 7 is subdivided and the entries therein should be either Yes—Yes (can read and write), No—No (can neither read nor write), or Yes—No (can read but not write).

Column 8 (*Nationality*).—Column 8 should be construed to mean the country of which immigrant is a citizen or subject.

Column 9 (*Race or people*).—The entry in column 9 should show the race or people as given in list on reverse side of alien manifest.

Special attention should be paid to the distinction between race and nationality. For instance, "France" appearing on a manifest does not necessarily mean "French" by race or people, and similarly, "French" appearing on a manifest does not necessarily mean "France" by nationality. An alien who is Irish, German, or Hebrew by race might properly come under the heading of United Kingdom or any other country by nationality. In this connection the following distinctions should be specially observed:

CUBAN.

The term "Cuban" refers to the Cuban people (not Negroes).

WEST INDIAN.

"West Indian" refers to the people of the West Indies other than Cuba (not Negroes).

SPANISH-AMERICAN.

"Spanish American" refers to the people of Central and South America of Spanish descent.

AFRICAN (BLACK).

"African (black)" refers to the African Negro, whether coming from Cuba or other islands of the West Indies, North or South America, Europe, or Africa. Any alien whose appearance indicates an admixture of Negro blood should be classified under this heading.

ITALIAN (NORTH).

The people who are native to the basin of the River Po in northern Italy (i. e., compartments of Piedmont, Lombardy, Venetia, and Emelia) and their descendants, whether residing in Italy, Switzerland, Austria-Hungary, or any other country, should be classed as "Italian (north)." Most of these people speak a Gallic dialect of the Italian language.

ITALIAN (SOUTH).

The people who are native to that portion of Italy south of the basin of the River Po (i. e., compartments of Liguria, Tuscany, the Marches, Umbria, Rome, the Abruzzi and Molise, Campania, Apulia, Basilicata, Calabria, Sicily, and Sardinia) and their descendants, should be classed as "Italian (south)."

Column 10 (*Last permanent residence*).—The entries in column 10 should show the *country and city or town* of last permanent residence. It is important for statistical purposes that country of last permanent residence independent of country of temporary residence, nationality, or race be shown.

Aliens who are permanent residents of the United States and are returning from a visit abroad should be recorded on manifests as United States for country of last permanent residence.

Column 11 (*Name and complete address of nearest relative or friend in country whence alien came*).—The entry in column 11 should give name and address of such relative. If no such relative living, give name and address of friend.

Column 12 (*Final destination*).—The entry in column 12 should show definitely the place (city or town) of final destination if within the United States; country, if outside the United States.

Column 14 (*Whether having a ticket to such final destination*).—The entry in column 14 should be either Yes (ticket) or No (no ticket).

Column 15 (*By whom was passage paid*).—The entry in column 15 should show definitely by whom passage was paid, as self; husband, father, brother, or other relative; friend; steamship company, etc.

Column 16 (*Whether in possession of $50, and if less, how much*).—The entry in column 16 should give in each case (individual or family) the exact amount of money shown.

Money brought by the head of a family should not be divided among the several members of the family.

Column 17 (*Whether ever before in the United States; and if so, when and where*).—The entries in column 17 should show whether or not (Yes or No) in the United States before; and if so, the year (or period of years), place, and date of last departure from the United States; as 1894-97; Philadelphia; Dec. 6, 1897.

Column 18 (*Going to join relative or friend; and if so, what relative or friend*).—The entry in column 18 should show whether going to join either a relative or friend; and if so, what relative or friend, with name and complete address.

Columns 19 to 35.—The answers in these columns should be complete, as indicated by the several headings.

LIST OF RACES OR PEOPLES.

African (black).
Armenian.
Bohemian.
Bosnian.
Bulgarian.
Chinese.
Croatian.
Cuban.
Dalmatian.
Dutch.
East Indian.
English.
Finnish.
Flemish.
French.
German.
Greek.
Hebrew.
Herzegovinian.
Irish.
Italian (North).
Italian (South).
Japanese.
Korean.
Lithuanian.
Magyar.
Mexican.
Montenegrin.
Moravian.
Pacific Islander.
Polish.
Portuguese.
Roumanian.
Russian.
Ruthenian (Russniak).
Scandinavian (Norwegians, Danes, and Swedes).
Scotch.
Servian.
Slovak.
Slovenian.
Spanish.
Spanish-American.
Syrian.
Turkish.
Welsh.
West Indian.

11—1504

NOT USED
NOT USED
NOT USED
NOT USED

Form 1—Canada.

WHEN USED RETURN TO 233 ST. ANTOINE ST., MONTREAL, AT END OF EACH MONTH

Department of Commerce and Labor
IMMIGRATION SERVICE

LIST OR MANIFEST OF ALIEN PASSENGERS APPLYING FOR ADMISSION

Required by the regulations of Secretary of Commerce and Labor of the

SHEET NO. ..... 11—1504

PORT OF Winnipeg Man.

1	2		3	4	5	6	7		8	9	10		11	12	
No. on List.	NAME IN FULL. Family Name.	Given Name.	Age. Yrs.	Mos.	Sex. Married or Single.	*Calling or Occupation.	Able to— Read.	Write.	Nationality. (Country of which citizen or subject.)	†Race or People.	Last Permanent Residence. Country.	City or Town.	The name and complete address of nearest relative or friend in country whence alien came.	Final Destination. State.	City or Town.
1	Zander	Schuetz	19		M. S.	Cigar Maker	Yes	Yes	Roumania	Hebrew	Canada	Winnipeg Man	185 Burrows Ave Winnipeg Man Father Harry Zander	Minn	Nopalis
Transit 2	Bisgard	Simon	30		M	Com Salesman	"	"	France	French	France	Calais	No relative		
3	Lazarooff	Sergij	35		M	Priest	"	"	Russia	Russian	Canada	Winnipeg Man	" "	Okla	Hearkshorn
4	Carlisle	Carl	21		M	Showman	"	"	Sweden	Scand	"	Brandon Man	" "	Minn	Twin River Falls
5	Ambrosko	Jacob	28		M	Laborer	"	"	Austria	German	"	Minnedosa Man	" "	N.D.	Conkerlin
6	Carbyanski	Jalda		6	M	Minor	No	No	Russia	Hebrew	"	Winnipeg Man	With mother c/o 10 C. I.	Ill	Chgo
7	Samonca	Giorgi	29		M	Laborer	Yes	Yes	Roumania	Roumanian	"	"	No relative	Minn	St Paul
8	Perlmutter	Gerson	32		M	Clerk	Yes	Yes	Russia	Hebrew	"	"	10 Hyman St Winnipeg Man Uncle Isaac Eisenberg	NY	New York
Debarred 9	Mandalo	Antonio	31		M	Farmer			Italy	Italian	Italy	Mineo Sicily		Minn	Nopalis
In Transit 10	Jarrad	Benjamin	22		M	Accountant			England	English	England	London	Wife Charlotte Strotham		
11	Roman	Mihaly	20		M	Laborer			Hungary	Roumanian	U.S.	St Paul Minn	Father Joseph Roman	Minn	St Paul
12	NOT USED														
13	NOT USED														
14	NOT USED														
15	NOT USED														
16	NOT USED														
17	NOT USED														
18	NOT USED														
19	NOT USED														
20	NOT USED														
21	NOT USED														
22	NOT USED														
23	NOT USED														
24	NOT USED														
25	NOT USED														
26	NOT USED														
27	NOT USED														
28	NOT USED														
29	NOT USED														
30	NOT USED														

CLASS C.

*Instead of stating occupation of tourists and aliens in transit, state in column 6 whether they are "tourists" or "in transit."

†"Race or People" is to be determined by the stock from which aliens sprang and the language they speak. List of races will be found on back of this sheet.

NO PASSENGER WHO ARRIVED AT A CANADIAN OCEAN PORT FROM A FOREIGN SEAPORT WITHIN ONE YEAR OF DATE OF EXAMINATION MAY BE MANIFESTED ON THIS SHEET.

TO THE UNITED STATES FROM FOREIGN CONTIGUOUS TERRITORY

United States, under Act of Congress approved **February 20, 1907**

189

(OVER.)

11—1594

MONTH OF May, 1908 "Class C"

13	14	15	16	17			18	19	20	21	22	23	24	SUPPLEMENTAL INFORMATION REQUIRED BY NATURALIZATION ACT APPROVED JUNE 29, 1906.						SUPPLEMENTAL INFORMATION REQUIRED BY IMMIGRATION REGULATIONS.			
				Whether ever before in the United States; and if so, when and where?										25	26	27	28	29		30	31	32	33
No. on List.	Whether having a ticket to soon final destination.	By whom was passage paid?	Whether in possession of $50, and if less, how much?		If Yes		Whether going to join a relative or friend; and if so, what relative or friend, and his name and complete address.		Whether a Polygamist.	Whether an Anarchist.		Condition of Health, Mental and Physical.	Deformed or Crippled. Nature, length of time, and cause.	Height.		Color of—		Marks of Identification.	Place of Birth.		Seaport of Landing.	Date of Landing.	Name of SS.	Date of Examination.
					Where?	Date of last departure from U. S.								Ft. Ins	Complexion.	Hair. Eyes.			Country.	City or Town.				
																							1908
1	No	father	85 Yes	Apr 08	Maine	Apr 08	Bro Cousin Carpenter	No	No	No	No	Good	No	5 3	DK	Dk Br		none	Roumania	Bocod	N.Y.	Sept 95	S.	Apr 25
2	Self	Self	300 "	Many years	N.Y.	Apr 1905	" "	"	"	"	"	"	"	5 3	Med	" "		"	France	Adrar	"	4/11/08	New York	" 27
3	"	"	70 "	Apr 08	Maine	Feb 1908	Russian Church	"	"	"	"	"	"	5 10	Red	Bld Bl		"	Russia	Bobruzar	"	3/10/07	S.	" 29
4	"	"	30 "	August	Dakota	Aug 1907	Bro Clay Longwald	"	"	"	"	"	"	5 10	Fair	Blue		"	Sweden	Nitka	Boston	Aug 1904	Calonia	May 1
5	"	"	70 "	Oct 07	N.D.	Oct 1907	Bro Mayor Goddard	"	"	"	"	"	"	5 3½	Med	Br Gr.		"	Austria	Radowitz	Indore	Apr 1907	S.	" 4
6	Self		100				Wife (Mother Child)	"	"	"	"	"	"		Fair	Blue Blue		"	Canada	Winnipeg	Man			" 6.
7	"	Self	15	Sept 05	Maine	Sept 08	Bro Peter Lawrence	"	"	"	"	"	"	5 7½	Dk	Blk		"	Hungary	Vonjuica	N.Y.	Feb 1907	S.	" 13
8	"	Self	178	"	"	"	Father Nathan	"	"	"	"	"	"	5 —	Med	Dk Br	Bl	"	Russia	Cwitwok	N.Y.	Feb 1908	Armagh	" 13
9	Criminal		15	Apr 08	Maine	Apr 1905	Bro Humboldt Ave No.	"	"	"	"	"	"	5 6½	"	Blk		"	Italy	Sermini	"	June 1893	S.	" 14
10			100											5 5	Med	Br Gr			Scotland	London	"	5/11/08	Montreal	" 73
11																						Oct 190	Carpathia	" 73
12																								
13																								
14																								
15																								
16																								
17																								
18																								
19																								
20																								
21																								
22																								
23																								
24																								
25																								
26																								
27																								
28																								
29																								
30																								

CLASS C.

Canadian Pacific Ry. Class "C".

INSTRUCTIONS FOR FILLING ALIEN MANIFESTS.

Column 3 (*Age*).—The return of age in column 3 should be expressed in years or months, the latter applying only to those under 1 year of age.

Column 4 (*Sex*).—The entry in column 4 should be either M (male) or F (female).

Column 5 (*Married or single*).—The entry in column 5 should be either M (married), S (single), Wd (widowed), or D (divorced).

Column 6 (*Calling or occupation*).—The entry in column 6 should describe as accurately as possible the occupation, trade, or profession of each alien arrival, as for example: Civil engineer, stationary engineer, locomotive engineer, mining engineer, brass polisher, steel polisher, iron molder, wood turner, etc., and not simply as engineer, polisher, molder, turner, or other indefinite designations.

A distinction should be made between *farmers* and *farm laborers*, regardless of the amount of money shown, as follows:

A farmer is one who operates a farm, either for himself or others.

A farm laborer is one who works on a farm for the man who operates it.

~~Aliens spending a part of each year in and out of the United States should be classed under head of occupation as "in transit;" those coming only for a temporary sojourn in the United States, but not intending to pass through in transit, should be classed as "tourist" under head of occupation.~~

Column 7 (*Able to read and write*).—Column 7 is subdivided and the entries therein should be either Yes—Yes (can read and write), No—No (can neither read nor write), or Yes—No (can read but not write).

Column 8 (*Nationality*).—Column 8 should be construed to mean the country of which immigrant is a citizen or subject.

Column 9 (*Race or people*).—The entry in column 9 should show the race or people as given in list on reverse side of alien manifest.

Special attention should be paid to the distinction between race and nationality. For instance, "France" appearing on a manifest does not necessarily mean "French" by race or people, and similarly, "French" appearing on a manifest does not necessarily mean "France" by nationality. An alien who is Irish, German, or Hebrew by race might properly come under the heading of United Kingdom or any other country by nationality. In this connection the following distinctions should be specially observed:

CUBAN.

The term "Cuban" refers to the Cuban people (not Negroes).

WEST INDIAN.

"West Indian" refers to the people of the West Indies other than Cuba (not Negroes).

SPANISH-AMERICAN.

"Spanish American" refers to the people of Central and South America of Spanish descent.

AFRICAN (BLACK).

"African (black)" refers to the African Negro, whether coming from Cuba or other islands of the West Indies, North or South America, Europe, or Africa. Any alien whose appearance indicates an admixture of Negro blood should be classified under this heading.

ITALIAN (NORTH).

The people who are native to the basin of the River Po in northern Italy (i. e., compartments of Piedmont, Lombardy, Venetia, and Emelia) and their descendants, whether residing in Italy, Switzerland, Austria-Hungary, or any other country, should be classed as "Italian (north)." Most of these people speak a Gallic dialect of the Italian language.

ITALIAN (SOUTH).

The people who are native to that portion of Italy south of the basin of the River Po (i. e., compartments of Liguria, Tuscany, the Marches, Umbria, Rome, the Abruzzi and Molise, Campania, Apulia, Basilicata, Calabria, Sicily, and Sardinia) and their descendants, should be classed as "Italian (south)."

Column 10 (*Last permanent residence*).—The entries in column 10 should show the *country and city or town* of last permanent residence. It is important for statistical purposes that country of last permanent residence independent of country of temporary residence, nationality, or race be shown.

Aliens who are permanent residents of the United States and are returning from a visit abroad should be recorded on manifests as United States for country of last permanent residence.

Column 11 (*Name and complete address of nearest relative or friend in country whence alien came*).—The entry in column 11 should give name and address of such relative. If no such relative living, give name and address of friend.

Column 12 (*Final destination*).—The entry in column 12 should show definitely the place (city or town) of final destination if within the United States; country, if outside the United States.

Column 14 (*Whether having a ticket to such final destination*).—The entry in column 14 should be either Yes (ticket) or No (no ticket).

Column 15 (*By whom was passage paid*).—The entry in column 15 should show definitely by whom passage was paid, as self; husband, father, brother, or other relative; friend; steamship company, etc.

Column 16 (*Whether in possession of $50, and if less, how much*).—The entry in column 16 should give in each case (individual or family) the exact amount of money shown.

Money brought by the head of a family should not be divided among the several members of the family.

Column 17 (*Whether ever before in the United States; and if so, when and where*).—The entries in column 17 should show whether or not (Yes or No) in the United States before; and if so, the year (or period of years), place, and date of last departure from the United States; as 1894–97; Philadelphia; Dec. 6, 1897.

Column 18 (*Going to join relative or friend; and if so, what relative or friend*).—The entry in column 18 should show whether going to join either a relative or friend; and if so, what relative or friend, with name and complete address.

Columns 19 to 33.—The answers in these columns should be complete, as indicated by the several headings.

LIST OF RACES OR PEOPLES.

African (black).
Armenian.
Bohemian.
Bosnian.
Bulgarian.
Chinese.
Croatian.
Cuban.
Dalmatian.
Dutch.
East Indian.
English.
Finnish.
Flemish.
French.
German.
Greek.
Hebrew.
Herzegovinian.
Irish.
Italian (North).
Italian (South).
Japanese.
Korean.
Lithuanian.
Magyar.
Mexican.
Montenegrin.
Moravian.
Pacific Islander.
Polish.
Portuguese.
Roumanian.
Russian.
Ruthenian (Russniak).
Scandinavian (Norwegians, Danes, and Swedes).
Scotch.
Servian.
Slovak.
Slovenian.
Spanish.
Spanish-American.
Syrian.
Turkish.
Welsh.
West Indian.

NOT USED

Form 1—Canada.

WHEN USED RETURN TO 233 ST. ANTOINE ST., MONTREAL, AT END OF EACH MONTH

Department of Commerce and Labor
IMMIGRATION SERVICE

LIST OR MANIFEST OF ALIEN PASSENGERS APPLYING FOR ADMISSION

Required by the regulations of Secretary of Commerce and Labor of the

SHEET NO. 1 11—1594

PORT OF Winnipeg Man.

1	2		3		4	5	6	7		8	9	10		11	12	
No. on List.	NAME IN FULL. Family Name.	Given Name.	Age. Yrs.	Mos.	Sex.	Married or Single.	*Calling or Occupation.	Able to— Read.	Write.	Nationality. (Country of which citizen or subject.)	†Race or People.	Last Permanent Residence. Country.	City or Town.	The name and complete address of nearest relative or friend in country whence alien came.	Final Destination. State.	City or Town.
1	Lindring	Jean Baptiste	27		M	M	Machinist	Yes	Yes	France	French	Canada	Wpg	Mrs Princess St Wpg.	Ill.	Chicago.
2	Lymonds	Ingeman	24		"	"	Carpenter	"	"	Russia	Hebrew	U.S.	San Francisco Cal.	Mrs Harris Sandilands Cor Portland & Main	Wpg.	Man.
3	NOT USED															
4	NOT USED															
5	NOT USED															
6	NOT USED															
7																
8	NOT USED															
9	NOT USED															
10	NOT USED															
11	NOT USED															
12	NOT USED															
13	NOT USED															
14	NOT USED															
15	NOT USED															
16	NOT USED															
17	NOT USED															
18	NOT USED															
19	NOT USED															
20	NOT USED															
21	NOT USED															
22	NOT USED															
23	NOT USED															
24	NOT USED															
25	NOT USED															
26	NOT USED															
27	NOT USED															
28	NOT USED															
29	NOT USED															
30	NOT USED															

CLASS G.

† "Race or People" is to be determined by the stock from which aliens sprang and the language they speak. List of races will be found on back of this sheet.

No PASSENGER WHO ARRIVED AT A CANADIAN OCEAN PORT FROM A FOREIGN SEAPORT WITHIN ONE YEAR OF DATE OF EXAMINATION MAY BE MANIFESTED ON THIS SHEET.

TO THE UNITED STATES FROM FOREIGN CONTIGUOUS TERRITORY

United States, under Act of Congress approved February 20, 1907

110

(OVER.)

MONTH OF May, 1908 "Class C"

11—1894

13	14	15	16	17			18	19	20	21	22	23	24	SUPPLEMENTAL INFORMATION REQUIRED BY NATURALIZATION ACT APPROVED JUNE 29, 1906.						SUPPLEMENTAL INFORMATION REQUIRED BY IMMIGRATION REGULATIONS.			
														25	26	27	28	29		30	31	32	33
No. on List.	Whether having a ticket to such final destination.	By whom was passage paid? (Whether relative paid his own passage, whether paid by any other person, or by what corporation, society, municipality, or government.)	Whether in possession of $50, and if less, how much?	Whether ever before in the United States; and if so, when and where?			Whether going to join a relative or friend; and if so, what relative or friend, and his name and complete address.	Ever in prison or almshouse, or institution for the insane, or supported by charity? If so, which?	Whether a Polygamist.	Whether an Anarchist.	Whether coming by reason of any offer, solicitation, promise, or agreement, expressed or implied, to labor in the United States.	Condition of Health, Mental and Physical.	Deformed or Crippled. Nature, length of time, and cause.	Height.		Color of—		Marks of Identification.	Place of Birth.		Seaport of Landing.	Date of Landing.	Name of SS.	Date of Examination.
				Yes or No.	If Yes — Year or period of years.	Where?								Ft.	Ins	Complexion.	Hair. Eyes.		Country.	City or Town.				
1	Yes	Self	Yes	Yes	1906	Calif	3355 Colorado Ave Chgo	No	No	No	No	Good	No	5	6	DK	Br. Br.	none	France	Paris	Wy	17/6/06	Celtic	1908 May 2
2	"	"	"	"	1903	"	To Address same	"	"	"	"	"	"	5	8	Med	" "	"	Russia	Kowna	"	June 1906	Wy	" 18
3																								
4																								
5																								
6																								
7																								
8																								
9																								
10																								
11																								
12																								
13																								
14																								
15																								
16																								
17																								
18																								
19																								
20																								
21																								
22																								
23																								
24																								
25																								
26																								
27																								
28																								
29																								
30																								

CLASS C.

Great Northern Ry. Class C

INSTRUCTIONS FOR FILLING ALIEN MANIFESTS.

Column 3 (*Age*).—The return of age in column 3 should be expressed in years or months, the latter applying only to those under 1 year of age.

Column 4 (*Sex*).—The entry in column 4 should be either M (male) or F (female).

Column 5 (*Married or single*).—The entry in column 5 should be either M (married), S (single), Wd (widowed), or D (divorced).

Column 6 (*Calling or occupation*).—The entry in column 6 should describe as accurately as possible the occupation, trade, or profession of each alien arrival, as for example: Civil engineer, stationary engineer, locomotive engineer, mining engineer, brass polisher, steel polisher, iron molder, wood turner, etc., and not simply as engineer, polisher, molder, turner, or other indefinite designations.

A distinction should be made between *farmers* and *farm laborers*, regardless of the amount of money shown, as follows:

A farmer is one who operates a farm, either for himself or others.

A farm laborer is one who works on a farm for the man who operates it.

~~Aliens intending to pass through and out of the United States should be recorded~~ under head of occupation as "in transit;" those coming only for a temporary sojourn in the United States, but not intending to pass through in transit, should be classed as "~~transit~~" under head of occupation.

Column 7 (*Able to read and write*).—Column 7 is subdivided and the entries therein should be either Yes—Yes (can read and write), No—No (can neither read nor write), or Yes—No (can read but not write).

Column 8 (*Nationality*).—Column 8 should be construed to mean the country of which immigrant is a citizen or subject.

Column 9 (*Race or people*).—The entry in column 9 should show the race or people as given in list on reverse side of alien manifest.

Special attention should be paid to the distinction between race and nationality. For instance, "France" appearing on a manifest does not necessarily mean "French" by race or people, and similarly, "French" appearing on a manifest does not necessarily mean "France" by nationality. An alien who is Irish, German, or Hebrew by race might properly come under the heading of United Kingdom or any other country by nationality. In this connection the following distinctions should be specially observed:

CUBAN.

The term "Cuban" refers to the Cuban people (not Negroes).

WEST INDIAN.

"West Indian" refers to the people of the West Indies other than Cuba (not Negroes).

SPANISH-AMERICAN.

"Spanish-American" refers to the people of Central and South America of Spanish descent.

AFRICAN (BLACK).

"African (black)" refers to the African Negro, whether coming from Cuba or other islands of the West Indies, North or South America, Europe, or Africa. Any alien whose appearance indicates an admixture of Negro blood should be classified under this heading.

ITALIAN (NORTH).

The people who are native to the basin of the River Po in northern Italy (i. e., compartments of Piedmont, Lombardy, Venetia, and Emelia) and their descendants, whether residing in Italy, Switzerland, Austria-Hungary, or any other country, should be classed as "Italian (north)." Most of these people speak a Gallic dialect of the Italian language.

ITALIAN (SOUTH).

The people who are native to that portion of Italy south of the basin of the River Po (i. e., compartments of Liguria, Tuscany, the Marches, Umbria, Rome, the Abruzzi and Molise, Campania, Apulia, Basilicata, Calabria, Sicily, and Sardinia) and their descendants, should be classed as "Italian (south)."

Column 10 (*Last permanent residence*).—The entries in column 10 should show the *country and city or town* of last permanent residence. It is important for statistical purposes that country of last permanent residence independent of country of temporary residence, nationality, or race be shown.

Aliens who are permanent residents of the United States and are returning from a visit abroad should be recorded on manifests as United States for country of last permanent residence.

Column 11 (*Name and complete address of nearest relative or friend in country whence alien came*).—The entry in column 11 should give name and address of such relative. If no such relative living, give name and address of friend.

Column 12 (*Final destination*).—The entry in column 12 should show definitely the place (city or town) of final destination if within the United States; country, if outside the United States.

Column 14 (*Whether having a ticket to such final destination*).—The entry in column 14 should be either Yes (ticket) or No (no ticket).

Column 15 (*By whom was passage paid*).—The entry in column 15 should show definitely by whom passage was paid, as self; husband, father, brother, or other relative; friend; steamship company, etc.

Column 16 (*Whether in possession of $50, and if less, how much*).—The entry in column 16 should give in each case (individual or family) the exact amount of money shown.

Money brought by the head of a family should not be divided among the several members of the family.

Column 17 (*Whether ever before in the United States; and if so, when and where*).—The entries in column 17 should show whether or not (Yes or No) in the United States before; and if so, the year (or period of years), place, and date of last departure from the United States: as 1894–97; Philadelphia; Dec. 6, 1897.

Column 18 (*Going to join relative or friend; and if so, what relative or friend*).—The entry in column 18 should show whether going to join either a relative or friend; and if so, what relative or friend, with name and complete address.

Columns 19 to 33.—The answers in these columns should be complete, as indicated by the several headings.

LIST OF RACES OR PEOPLES.

African (black).
Armenian.
Bohemian.
Bosnian.
Bulgarian.
Chinese.
Croatian.
Cuban.
Dalmatian.
Dutch.
East Indian.
English.
Finnish.
Flemish.
French.
German.
Greek.
Hebrew.
Herzegovinian.
Irish.
Italian (North).
Italian (South).
Japanese.
Korean.
Lithuanian.
Magyar.
Mexican.
Montenegrin.
Moravian.
Pacific Islander.
Polish.
Portuguese.
Roumanian.
Russian.
Ruthenian (Russniak).
Scandinavian (Norwegians, Danes, and Swedes).
Scotch.
Servian.
Slovak.
Slovenian.
Spanish.
Spanish-American.
Syrian.
Turkish.
Welsh.
West Indian.

NOT USED

Form 1—Canada.

WHEN USED RETURN TO 233 ST. ANTOINE ST., MONTREAL, AT END OF EACH MONTH

Department of Commerce and Labor
IMMIGRATION SERVICE

LIST OR MANIFEST OF ALIEN PASSENGERS APPLYING FOR ADMISSION

Required by the regulations of Secretary of Commerce and Labor of the

SHEET NO. 11 .....

11—1594

PORT OF Winnipeg Man.

1	2		3		4	5	6	7		8	9	10		11	12	
No. on List.	NAME IN FULL. Family Name.	Given Name.	Age. Yrs.	Mos.	Sex.	Married or Single.	*Calling or Occupation.	Able to— Read.	Write.	Nationality. (Country of which citizen or subject.)	†Race or People.	Last Permanent Residence. Country.	City or Town.	The name and complete address of nearest relative or friend in country whence alien came.	Final Destination. State.	City or Town.
1	Johnson	Charles Oscar	39		M	M	Laborer	Yes	Yes	Sweden	Scand	U.S.	Minn Lake Crystal	Mr Peter Johnson	Minn	Detroit
2	NOT USED															
3	NOT USED															
4	NOT USED															
5	NOT USED															
6	NOT USED															
7	NOT USED															
8	NOT USED															
9	NOT USED															
10	NOT USED															
11	NOT USED															
12	NOT USED															
13	NOT USED															
14	NOT USED															
15	NOT USED															
16	NOT USED															
17	NOT USED															
18	NOT USED															
19	NOT USED															
20	NOT USED															
21	NOT USED															
22	NOT USED															
23	NOT USED															
24	NOT USED															
25	NOT USED															
26	NOT USED															
27	NOT USED															
28	NOT USED															
29	NOT USED															
30	NOT USED															
	NOT USED															

CLASS C.

~~*Insert the letter corresponding to one of the following: "M. settler," "M. visitor," "M. in transit," or "M. tourist."~~

†"Race or People" is to be determined by the stock from which aliens sprang and the language they speak. List of races will be found on back of this sheet.

NO PASSENGER WHO ARRIVED AT A CANADIAN OCEAN PORT FROM A FOREIGN SEAPORT WITHIN ONE YEAR OF DATE OF EXAMINATION MAY BE MANIFESTED ON THIS SHEET.

TO THE UNITED STATES FROM FOREIGN CONTIGUOUS TERRITORY

United States, under Act of Congress approved **February 20, 1907**

MONTH OF May, 1908

111

(OVER.)

11—1594

13	14	15	16	17			18	19	20	21	22	23	24	SUPPLEMENTAL INFORMATION REQUIRED BY NATURALIZATION ACT APPROVED JUNE 29, 1906.						SUPPLEMENTAL INFORMATION REQUIRED BY IMMIGRATION REGULATIONS.			
				Whether ever before in the United States; and if so, when and where?																			
No. on List.	Whether having a ticket to such final destination.	By whom was passage paid?	Whether in possession of $50, and if less, how much?	If Yes—			Whether going to join a relative or friend; and if so, what relative or friend, and his name and complete address.		Whether a Polygamist.	Whether an Anarchist.		Condition of Health, Mental and Physical.	Deformed or Crippled. Nature, length of time, and cause.	Height.		Complexion.	Color of—		Marks of Identification.	Place of Birth.		Seaport of Landing.	Date of Landing.	Name of SS.	Date of Examination.
				Yes or No.	Years or period of years.	Where?								Ft.	Ins		Hair.	Eyes.		Country.	City or Town.				
1	Yes	Self	Yes				Father							5	5	Med	Lt	Brn		Canada	Saskatchewan	NY	Oct 1896	Laura	May 23 1908
2																									
3																									
4																									
5																									
6																									
7																									
8																									
9																									
10																									
11																									
12																									
13																									
14																									
15																									
16																									
17																									
18																									
19																									
20																									
21																									
22																									
23																									
24																									
25																									
26																									
27																									
28																									
29																									
30																									

CLASS C.

M. S. P. & S. S. Marie Class C

INSTRUCTIONS FOR FILLING ALIEN MANIFESTS.

Column 3 (*Age*).—The return of age in column 3 should be expressed in years or months, the latter applying only to those under 1 year of age.

Column 4 (*Sex*).—The entry in column 4 should be either M (male) or F (female).

Column 5 (*Married or single*).—The entry in column 5 should be either M (married), S (single), Wd (widowed), or D (divorced).

Column 6 (*Calling or occupation*).—The entry in column 6 should describe as accurately as possible the occupation, trade, or profession of each alien arrival, as for example: Civil engineer, stationary engineer, locomotive engineer, mining engineer, brass polisher, steel polisher, iron molder, wood turner, etc., and not simply as engineer, polisher, molder, turner, or other indefinite designations.

A distinction should be made between *farmers* and *farm laborers*, regardless of the amount of money shown, as follows:

A farmer is one who operates a farm, either for himself or others.

A farm laborer is one who works on a farm for the man who operates it.

Aliens intending to pass through and out of the United States should be recorded under head of occupation as "in transit;" those coming only for a temporary sojourn in the United States, but not intending to pass through in transit, should be classed as "tourists" under head of occupation.

Column 7 (*Able to read and write*).—Column 7 is subdivided and the entries therein should be either Yes—Yes (can read and write), No—No (can neither read nor write), or Yes—No (can read but not write).

Column 8 (*Nationality*).—Column 8 should be construed to mean the country of which immigrant is a citizen or subject.

Column 9 (*Race or people*).—The entry in column 9 should show the race or people as given in list on reverse side of alien manifest.

Special attention should be paid to the distinction between race and nationality. For instance, "France" appearing on a manifest does not necessarily mean "French" by race or people, and similarly, "French" appearing on a manifest does not necessarily mean "France" by nationality. An alien who is Irish, German, or Hebrew by race might properly come under the heading of United Kingdom or any other country by nationality. In this connection the following distinctions should be specially observed:

CUBAN.

The term "Cuban" refers to the Cuban people (not Negroes).

WEST INDIAN.

"West Indian" refers to the people of the West Indies other than Cuba (not Negroes).

SPANISH-AMERICAN.

"Spanish-American" refers to the people of Central and South America of Spanish descent.

AFRICAN (BLACK).

"African (black)" refers to the African Negro, whether coming from Cuba or other islands of the West Indies, North or South America, Europe, or Africa. Any alien whose appearance indicates an admixture of Negro blood should be classified under this heading.

ITALIAN (NORTH).

The people who are native to the basin of the River Po in northern Italy (i. e., compartments of Piedmont, Lombardy, Venetia, and Emelia) and their descendants, whether residing in Italy, Switzerland, Austria-Hungary, or any other country, should be classed as "Italian (north)." Most of these people speak a Gallic dialect of the Italian language.

ITALIAN (SOUTH).

The people who are native to that portion of Italy south of the basin of the River Po (i. e., compartments of Liguria, Tuscany, the Marches, Umbria, Rome, the Abruzzi and Molise, Campania, Apulia, Basilicata, Calabria, Sicily, and Sardinia) and their descendants, should be classed as "Italian (south)."

Column 10 (*Last permanent residence*).—The entries in column 10 should show the *country and city or town* of last permanent residence. It is important for statistical purposes that country of last permanent residence independent of country of temporary residence, nationality, or race be shown.

Aliens who are permanent residents of the United States and are returning from a visit abroad should be recorded on manifests as United States for country of last permanent residence.

Column 11 (*Name and complete address of nearest relative or friend in country whence alien came*).—The entry in column 11 should give name and address of such relative. If no such relative living, give name and address of friend.

Column 12 (*Final destination*).—The entry in column 12 should show definitely the place (city or town) of final destination if within the United States; country, if outside the United States.

Column 13 (*Whether having a ticket to such final destination*).—The entry in column 14 should be either Yes (ticket) or No (no ticket).

Column 15 (*By whom was passage paid*).—The entry in column 15 should show definitely by whom passage was paid, as self; husband, father, brother, or other relative; friend; steamship company, etc.

Column 16 (*Whether in possession of $50, and if less, how much*).—The entry in column 16 should give in each case (individual or family) the exact amount of money shown.

Money brought by the head of a family should not be divided among the several members of the family.

Column 17 (*Whether ever before in the United States; and if so, when and where*).—The entries in column 17 should show whether or not (Yes or No) in the United States before; and if so, the year (or period of years), place, and date of last departure from the United States; as 1894-97; Philadelphia; Dec. 6, 1897.

Column 18 (*Going to join relative or friend; and if so, what relative or friend*).—The entry in column 18 should show whether going to join either a relative or friend; and if so, what relative or friend, with name and complete address.

Columns 19 to 43.—The answers in these columns should be complete, as indicated by the several headings.

LIST OF RACES OR PEOPLES.

African (black).
Armenian.
Bohemian.
Bosnian.
Bulgarian.
Chinese.
Croatian.
Cuban.
Dalmatian.
Dutch.
East Indian.
English.
Finnish.
Flemish.
French.
German.
Greek.
Hebrew.
Herzegovinian.
Irish.
Italian (North).
Italian (South).
Japanese.
Korean.
Lithuanian.
Magyar.
Mexican.
Montenegrin.
Moravian.
Pacific Islander.
Polish.
Portuguese.
Roumanian.
Russian.
Ruthenian (Russniak).
Scandinavian (Norwegians, Danes, and Swedes).
Scotch.
Servian.
Slovak.
Slovenian.
Spanish.
Spanish-American.
Syrian.
Turkish.
Welsh.
West Indian.

NOT USED

Form 1—Canada.

WHEN USED RETURN TO 233 ST. ANTOINE ST., MONTREAL, AT END OF EACH MONTH

Department of Commerce and Labor
IMMIGRATION SERVICE

LIST OR MANIFEST OF ALIEN PASSENGERS APPLYING FOR ADMISSION

Required by the regulations of Secretary of Commerce and Labor of the

SHEET NO. 7 11—15M

PORT OF Winnipeg Man.

1	2		3	4	5	6	7		8	9	10		11	12	
No. on List.	NAME IN FULL. Family Name.	Given Name.	Age. Yrs.	Mos.	Sex. Married or Single.	*Calling or Occupation.	Able to— Read.	Write.	Nationality. (Country of which citizen or subject.)	†Race or People.	Last Permanent Residence. Country.	City or Town.	The name and complete address of nearest relative or friend in country whence alien came.	Final Destination. State.	City or Town.
1	Tchwaczyk	Narasym	28		M M	Labourer	No	No	Russia	Russian	Canada	Winnipeg Man	No relation	Minn	Bandrett
2	Chrim & Co	Andrew	32	"	"	"	"	"	"	"	"	"		"	"
3	Dacek	Iwan	35	"	"	"	Yes	Yes	Austria	Ruthenian	"	Rainy River	Bro	Michael Kaluszka	Rainy River Ont	"	"
4	Paszczuk	Stefan	23	"	S	"	No	No	"	"	"	"	No relation			"	"
5	NOT USED														
6	NOT USED														
7	NOT USED														
8	NOT USED														
9	NOT USED														
10	NOT USED														
11	NOT USED														
12	NOT USED														
13	NOT USED														
14	NOT USED														
15	NOT USED														
16	NOT USED														
17	NOT USED														
18	NOT USED														
19	NOT USED														
20	NOT USED														
21	NOT USED														
22	NOT USED														
23	NOT USED														
24	NOT USED														
25	NOT USED														
26	NOT USED														
27	NOT USED														
28	NOT USED														
29	NOT USED														
30	NOT USED														

CLASS C.C.1

† "Race or People" is to be determined by the stock from which aliens sprang and the language they speak. List of races will be found on back of this sheet.

NO PASSENGER WHO ARRIVED AT A CANADIAN OCEAN PORT FROM A FOREIGN SEAPORT WITHIN ONE YEAR OF DATE OF EXAMINATION MAY BE MANIFESTED ON THIS SHEET.

TO THE UNITED STATES FROM FOREIGN CONTIGUOUS TERRITORY

United States, under Act of Congress approved February 20, 1907

112

MONTH OF May, 1908 "Wood Ck"

(OVER.)

11—1594

No. on List	13 Whether having a ticket to such final destination	14 By whom was passage paid?	15 Whether in possession of $50, and if less, how much?	16 Whether ever before in the United States; and if so, when and where? If Yes			17 Whether going to join a relative or friend; and if so, what relative or friend, and his name and complete address.	18	19	20 Whether a Polygamist.	21 Whether an Anarchist.	22	23 Condition of Health, Mental and Physical.	24 Deformed or Crippled. Nature, length of time, and cause.	SUPPLEMENTAL INFORMATION REQUIRED BY NATURALIZATION ACT APPROVED JUNE 29, 1906. 25 Height. Ft. Ins	26 Complexion.	27 Color of— Hair.	Eyes.	28 Marks of Identification.	29 Place of Birth. Country.	City or Town.	SUPPLEMENTAL INFORMATION REQUIRED BY IMMIGRATION REGULATIONS. 30 Seaport of Landing.	31 Date of Landing.	32 Name of SS.	33 Date of Examination.
1	"No"						"No address"		"No"	"No"	"No"	"No"	"Good"	"No"	5 6½	"Med"	"Br."	"Br."	"none"	"Russia"	"Polica"	"May"	"March 1907"			"1908"
2	"						"		"	"	"	"	"	"	5 6½	"	"Red"	"Br"	"	"	"	"	"			"May 5"
3	"						"		"	"	"	"	"	"	5 6½	"	"Red"	"Br"	"	"	"	"St John"	" June 1907			" 5
4	"						"		"	"	"	"	"	"	5 5½	"Dk"	"Br"	"Br."	"	"Austria"	"Kozowka"	"	" 1907			" 12
5															5 8	"Med"	"	"	"	"	"Stryhokiskat"	"Turbra"	"			" 12
6																										
7																										
8																										
9																										
10																										
11																										
12																										
13																										
14																										
15																										
16																										
17																										
18																										
19																										
20																										
21																										
22																										
23																										
24																										
25																										
26																										
27																										
28																										
29																										
30																										

CLASS C. C.

Canadian Northern Ry. Class "CC".

INSTRUCTIONS FOR FILLING ALIEN MANIFESTS.

Column 3 (*Age*).—The return of age in column 3 should be expressed in years or months, the latter applying only to those under 1 year of age.

Column 4 (*Sex*).—The entry in column 4 should be either M (male) or F (female).

Column 5 (*Married or single*).—The entry in column 5 should be either M (married), S (single), Wd (widowed), or D (divorced).

Column 6 (*Calling or occupation*).—The entry in column 6 should describe as accurately as possible the occupation, trade, or profession of each alien arrival, as for example: Civil engineer, stationary engineer, locomotive engineer, mining engineer, brass polisher, steel polisher, iron molder, wood turner, etc., and not simply as engineer, polisher, molder, turner, or other indefinite designations.

A distinction should be made between *farmers* and *farm laborers*, regardless of the amount of money shown, as follows:

A farmer is one who operates a farm, either for himself or others.

A farm laborer is one who works on a farm for the man who operates it.

Aliens intending to pass through and out of the United States should be recorded under head of occupation as "in transit;" those coming only for a temporary sojourn in the United States, but not intending to pass through in transit, should be classed as "tourists" under head of occupation.

Column 7 (*Able to read and write*).—Column 7 is subdivided and the entries therein should be either Yes—Yes (can read and write), No—No (can neither read nor write), or Yes—No (can read but not write).

Column 8 (*Nationality*).—Column 8 should be construed to mean the country of which immigrant is a citizen or subject.

Column 9 (*Race or people*).—The entry in column 9 should show the race or people as given in list on reverse side of alien manifest.

Special attention should be paid to the distinction between race and nationality. For instance, "France" appearing on a manifest does not necessarily mean "French" by race or people, and similarly, "French" appearing on a manifest does not necessarily mean "France" by nationality. An alien who is Irish, German, or Hebrew by race might properly come under the heading of United Kingdom or any other country by nationality. In this connection the following distinctions should be specially observed:

CUBAN.

The term "Cuban" refers to the Cuban people (not Negroes).

WEST INDIAN.

"West Indian" refers to the people of the West Indies other than Cuba (not Negroes).

SPANISH-AMERICAN.

"Spanish American" refers to the people of Central and South America of Spanish descent.

AFRICAN (BLACK).

"African (black)" refers to the African Negro, whether coming from Cuba or other islands of the West Indies, North or South America, Europe, or Africa. Any alien whose appearance indicates an admixture of Negro blood should be classified under this heading.

ITALIAN (NORTH).

The people who are native to the basin of the River Po in northern Italy (i. e., compartments of Piedmont, Lombardy, Venetia, and Emelia) and their descendants, whether residing in Italy, Switzerland, Austria-Hungary, or any other country, should be classed as "Italian (north)." Most of these people speak a Gallic dialect of the Italian language.

ITALIAN (SOUTH).

The people who are native to that portion of Italy south of the basin of the River Po (i. e., compartments of Liguria, Tuscany, the Marches, Umbria, Rome, the Abruzzi and Molise, Campania, Apulia, Basilicata, Calabria, Sicily, and Sardinia) and their descendants, should be classed as "Italian (south)."

Column 10 (*Last permanent residence*).—The entries in column 10 should show the *country and city or town* of last permanent residence. It is important for statistical purposes that country of last permanent residence independent of country of temporary residence, nationality, or race be shown.

Aliens who are permanent residents of the United States and are returning from a visit abroad should be recorded on manifests as United States for country of last permanent residence.

Column 11 (*Name and complete address of nearest relative or friend in country whence alien came*).—The entry in column 11 should give name and address of such relative. If no such relative living, give name and address of friend.

Column 12 (*Final destination*).—The entry in column 12 should show definitely the place (city or town) of final destination if within the United States; country, if outside the United States.

Column 14 (*Whether having a ticket to such final destination*).—The entry in column 14 should be either Yes (ticket) or No (no ticket).

Column 15 (*By whom was passage paid*).—The entry in column 15 should show definitely by whom passage was paid, as self; husband, father, brother, or other relative; friend; steamship company, etc.

Column 16 (*Whether in possession of $50, and if less, how much*).—The entry in column 16 should give in each case (individual or family) the exact amount of money shown.

Money brought by the head of a family should not be divided among the several members of the family.

Column 17 (*Whether ever before in the United States: and if so, when and where*).—The entries in column 17 should show whether or not (Yes or No) in the United States before; and if so, the year (or period of years), place, and date of last departure from the United States; as 1894–97; Philadelphia; Dec. 6, 1897.

Column 18 (*Going to join relative or friend; and if so, what relative or friend*).—The entry in column 18 should show whether going to join either a relative or friend; and if so, what relative or friend, with name and complete address.

Columns 19 to 35.—The answers in these columns should be complete, as indicated by the several headings.

LIST OF RACES OR PEOPLES.

African (black).	Korean.
Armenian.	Lithuanian.
Bohemian.	Magyar.
Bosnian.	Mexican.
Bulgarian.	Montenegrin.
Chinese.	Moravian.
Croatian.	Pacific Islander.
Cuban.	Polish.
Dalmatian.	Portuguese.
Dutch.	Roumanian.
East Indian.	Russian.
English.	Ruthenian (Russniak).
Finnish.	Scandinavian (Norwegians, Danes, and Swedes).
Flemish.	Scotch.
French.	Servian.
German.	Slovak.
Greek.	Slovenian.
Hebrew.	Spanish.
Herzegovinian.	Spanish-American.
Irish.	Syrian.
Italian (North).	Turkish.
Italian (South).	Welsh.
Japanese.	West Indian.

NOT USED
NOT USED
NOT USED
NOT USED
NOT USED
NOT USED

Form 1—Canada.

WHEN USED RETURN TO 233 ST. ANTOINE ST., MONTREAL, AT END OF EACH MONTH

Department of Commerce and Labor
IMMIGRATION SERVICE

LIST OR MANIFEST OF ALIEN PASSENGERS APPLYING FOR ADMISSION

Required by the regulations of Secretary of Commerce and Labor of the

SHEET NO. 4 — 11—1504

PORT OF Winnipeg Man.

1	2		3	4	5	6	7		8	9	10		11	12	
No. on List.	NAME IN FULL. Family Name.	Given Name.	Age. Yrs.	Mos.	Sex. Married or Single.	*Calling -or Occupation.	Able to— Read.	Write.	Nationality. (Country of which citizen or subject.)	†Race or People.	Last Permanent Residence. Country.	City or Town.	The name and complete address of nearest relative or friend in country whence alien came.	Final Destination. State.	City or Town.
1	Bortkowski	Vasa	19		M	none	No	No	Russia	Hebrew	Canada	Wpg Man	Mother Dora Abramowicz 592 Pritchard Ave Wpg Man	Ill	Chicago
2	"	Solomnice	17		F	"	"	"	"	"	"	"	"	"	"
3	"	Dang Alice	3		F	"	"	"	"	"	"	"	"	"	"
4	"	Jessie	1m		"	"	"	"	"	"	"	"	"	"	"
5	Lukanac	Anton	2		M	Laborer	Yes	Yes	Austria Slavonian	"	"		No relatives	Mich	Calumet
6	NOT USED														
7	NOT USED														
8	NOT USED														
9	NOT USED														
10	NOT USED														
11	NOT USED														
12	NOT USED														
13	NOT USED														
14	NOT USED														
15	NOT USED														
16	NOT USED														
17	NOT USED														
18	NOT USED														
19	NOT USED														
20	NOT USED														
21	NOT USED														
22	NOT USED														
23	NOT USED														
24	NOT USED														
25	NOT USED														
26	NOT USED														
27	NOT USED														
28	NOT USED														
29	NOT USED														
30	NOT USED														

CLASS C.C.

[redacted]

† "Race or People" is to be determined by the stock from which aliens sprang and the language they speak. List of races will be found on back of this sheet.

NO PASSENGER WHO ARRIVED AT A CANADIAN OCEAN PORT FROM A FOREIGN SEAPORT WITHIN ONE YEAR OF DATE OF EXAMINATION MAY BE MANIFESTED ON THIS SHEET.

TO THE UNITED STATES FROM FOREIGN CONTIGUOUS TERRITORY

United States, under Act of Congress approved February 20, 1907

113

(OVER.)

11—1594

MONTH OF July, 1908 Class "C"

13	14	15	16	17	18	19	20	21	22	23	24	25	26	27	28	29		30	31	32	33
				SUPPLEMENTAL INFORMATION REQUIRED BY NATURALIZATION ACT APPROVED JUNE 29, 1906.		SUPPLEMENTAL INFORMATION REQUIRED BY IMMIGRATION REGULATIONS.															
No. on List.	Whether having a ticket to son final destination	By whom was passage paid?	Whether in possession of $50, and if less, how much?	Whether ever before in the United States; and if so, when and where? If Yes:	Whether going to join a relative or friend; and if so, what relative or friend, and his name and complete address.	Whether a Polygamist.	Whether an Anarchist.		Condition of Health, Mental and Physical.	Deformed or Crippled. Nature, length of time, and cause.	Height. Ft. Ins	Complexion.	Color of— Hair.	Color of— Eyes.	Marks of Identification.	Place of Birth. Country.	Place of Birth. City or Town.	Seaport of Landing.	Date of Landing.	Name of SS.	Date of Examination.
1	Ho	Self	Yes		Husband Canada	No	No	No	Good	No	5 11	Dk	Br	Brn	None	Russia	Zajek	Montreal	July 9	1	July 6 1908
2	"	"	"	—	"	"	"	"	"	"	"	"	"	"	"	England	Manchester	"	"	3	" 6
3	"	"	"	—	"	"	"	"	"	"	"	"	"	"	"	"	"	"	"	3	" 6
4	"	"	"	—	—	"	"	"	"	"	"	Med	Br	"	"	"	"	"	"	3	" 6
5	Yes	Self	Yes	No	Canada	No	No	No	Good	No	5 11	Dk	Gr	"	"	Austria	Zeska	Montreal	July 9	1	July 6 1908
6																					
7																					
8																					
9																					
10																					
11																					
12																					
13																					
14																					
15																					
16																					
17																					
18																					
19																					
20																					
21																					
22																					
23																					
24																					
25																					
26																					
27																					
28																					
29																					
30																					

CLASS C. C.

Canadian Pacific Ry Class. C C.

INSTRUCTIONS FOR FILLING ALIEN MANIFESTS.

Column 3 (Age).—The return of age in column 3 should be expressed in years or months, the latter applying only to those under 1 year of age.

Column 4 (Sex).—The entry in column 4 should be either M (male) or F (female).

Column 5 (Married or single).—The entry in column 5 should be either M (married), S (single), Wd (widowed), or D (divorced).

Column 6 (Calling or occupation).—The entry in column 6 should describe as accurately as possible the occupation, trade, or profession of each alien arrival, as for example: Civil engineer, stationary engineer, locomotive engineer, mining engineer, brass polisher, steel polisher, iron molder, wood turner, etc., and not simply as engineer, polisher, molder, turner, or other indefinite designations.

A distinction should be made between *farmers* and *farm laborers*, regardless of the amount of money shown, as follows:

A farmer is one who operates a farm, either for himself or others.

A farm laborer is one who works on a farm for the man who operates it.

~~Aliens intending to pass through and out of the United States should be recorded under head of occupation as "in transit;" those coming only for a temporary sojourn in the United States, but not intending to pass through in transit, should be classed as "~~ ~~under the head of occupation.~~

Column 7 (Able to read and write).—Column 7 is subdivided and the entries therein should be either Yes—Yes (can read and write), No—No (can neither read nor write), or Yes—No (can read but not write).

Column 8 (Nationality).—Column 8 should be construed to mean the country of which immigrant is a citizen or subject.

Column 9 (Race or people).—The entry in column 9 should show the race or people as given in list on reverse side of alien manifest.

Special attention should be paid to the distinction between race and nationality. For instance, "France" appearing on a manifest does not necessarily mean "French" by race or people, and similarly, "French" appearing on a manifest does not necessarily mean "France" by nationality. An alien who is Irish, German, or Hebrew by race might properly come under the heading of United Kingdom or any other country by nationality. In this connection the following distinctions should be specially observed:

CUBAN.

The term "Cuban" refers to the Cuban people (not Negroes).

WEST INDIAN.

"West Indian" refers to the people of the West Indies other than Cuba (not Negroes).

SPANISH-AMERICAN.

"Spanish-American" refers to the people of Central and South America of Spanish descent.

AFRICAN (BLACK).

"African (black)" refers to the African Negro, whether coming from Cuba or other islands of the West Indies, North or South America, Europe, or Africa. Any alien whose appearance indicates an admixture of Negro blood should be classified under this heading.

ITALIAN (NORTH).

The people who are native to the basin of the River Po in northern Italy (i. e., compartments of Piedmont, Lombardy, Venetia, and Emelia) and their descendants, whether residing in Italy, Switzerland, Austria-Hungary, or any other country, should be classed as "Italian (north)." Most of these people speak a Gallic dialect of the Italian language.

ITALIAN (SOUTH).

The people who are native to that portion of Italy south of the basin of the River Po (i. e., compartments of Liguria, Tuscany, the Marches, Umbria, Rome, the Abruzzi and Molise, Campania, Apulia, Basilicata, Calabria, Sicily, and Sardinia) and their descendants, should be classed as "Italian (south)."

Column 10 (Last permanent residence).—The entries in column 10 should show the *country and city or town* of last permanent residence. It is important for statistical purposes that country of last permanent residence independent of country of temporary residence, nationality, or race be shown.

Aliens who are permanent residents of the United States and are returning from a visit abroad should be recorded on manifests as United States for country of last permanent residence.

Column 11 (Name and complete address of nearest relative or friend in country whence alien came).—The entry in column 11 should give name and address of such relative. If no such relative living, give name and address of friend.

Column 12 (Final destination).—The entry in column 12 should show definitely the place (city or town) of final destination if within the United States; country, if outside the United States.

Column 14 (Whether having a ticket to such final destination).—The entry in column 14 should be either Yes (ticket) or No (no ticket).

Column 15 (By whom was passage paid).—The entry in column 15 should show definitely by whom passage was paid, as self; husband, father, brother, or other relative; friend; steamship company, etc.

Column 16 (Whether in possession of $50, and if less, how much).—The entry in column 16 should give in each case (individual or family) the exact amount of money shown.

Money brought by the head of a family should not be divided among the several members of the family.

Column 17 (Whether ever before in the United States; and if so, when and where).—The entries in column 17 should show whether or not (Yes or No) in the United States before; and if so, the year (or period of years), place, and date of last departure from the United States; as 1894-97; Philadelphia; Dec. 6, 1897.

Column 18 (Going to join relative or friend; and if so, what relative or friend).—The entry in column 18 should show whether going to join either a relative or friend; and if so, what relative or friend, with name and complete address.

Columns 19 to 33.—The answers in these columns should be complete, as indicated by the several headings.

LIST OF RACES OR PEOPLES.

African (black).
Armenian.
Bohemian.
Bosnian.
Bulgarian.
Chinese.
Croatian.
Cuban.
Dalmatian.
Dutch.
East Indian.
English.
Finnish.
Flemish.
French.
German.
Greek.
Hebrew.
Herzegovinian.
Irish.
Italian (North).
Italian (South).
Japanese.
Korean.
Lithuanian.
Magyar.
Mexican.
Montenegrin.
Moravian.
Pacific Islander.
Polish.
Portuguese.
Roumanian.
Russian.
Ruthenian (Russniak).
Scandinavian (Norwegians, Danes, and Swedes).
Scotch.
Servian.
Slovak.
Slovenian.
Spanish.
Spanish-American.
Syrian.
Turkish.
Welsh.
West Indian.

NOT USED

Form 1—Canada.

WHEN USED RETURN TO 233 ST. ANTOINE ST., MONTREAL, AT END OF EACH MONTH

Department of Commerce and Labor
IMMIGRATION SERVICE

LIST OR MANIFEST OF ALIEN PASSENGERS APPLYING FOR ADMISSION

Required by the regulations of Secretary of Commerce and Labor of the

SHEET NO. 1 — 11—1904

PORT OF Winnipeg, Man.

1	2		3	4	5	6	7		8	9	10		11	12	
No. on List.	NAME IN FULL. Family Name.	Given Name.	Age. Yrs.	Mos.	Sex. Married or Single.	*Calling or Occupation.	Able to— Read.	Write.	Nationality. (Country of which citizen or subject.)	†Race or People.	Last Permanent Residence. Country.	City or Town.	The name and complete address of nearest relative or friend in country whence alien came.	Final Destination. State.	City or Town.
1	Bright	Barnett	27		M S Farmer	Yes	Yes	Russia	Hebrew	Canada	Sask	Sec Applied	Sister Barnett Bright Medina Sask	Mo	St Louis
2	Nils	Nels Magnus	31		" " Carpenter	"	"	Sweden	Scand	"	Winnipeg Man	Bro D.O. Nelson			
3	Stumpf	Conrad	31		" M Laborer	No	No	Russia	German	"	"		no relative	Calif	Fresno
4	"	wife Catharine Margareth	32		F " woman	Yes	Yes	"	"	"	"		"	"	"
5	"	daug Elizabeth	10		S " "	"	"	"	"	"	"		"	"	"
6	"	" Amalia	7		" " "	No	No	"	"	"	"		"	"	"
7	"	" Maria Catharina	5		" " "	"	"	"	"	"	"		"	"	"
8	"	" Gottlieb	3		" " "	"	"	"	"	"	"		"	"	"
9	Schoenberg	Moses	35		M M Cabinet Maker	Yes	Yes	"	Hebrew	"	"		88 Dorchester Winnipeg Man Wife Chana	N.Y.	New York
10	Kraus	Paul	28		" " Laborer	No	No	"	German	"	"		No relative	Ohio	Portland
11	Kraus	Jakob	25		" S " "	"	"	"	"	"	"		Brother-in-law Man Bro Joseph	"	"
12	Kuntz	Charlotte	28		F M woman	Yes	No	"	"	"	"		No relative	Calif	Fresno
13	Landsberg	Mary Elizabeth	28		" M "	"	"	"	"	"	"		"	"	"
14	Stecher	Johann	37		M M Butcher	Yes	Yes	Germany	"	"	Morden Man	Morden Man Brother Michael Meyer		Ill	Chicago
15	Spitzbrandt	Jacob	62		" " Farmer	No	No	Russia	"	"	Steinbach Man	Steinbach Man Wife Christiana		Wash	Odessa
16	Cavallo	Leopoldo	26		" S Farm Lab	Yes	Yes	Italy	Ital Sc	"	Minnedosa Man	No relative		Ill	Chicago
17	Degiano	Alessandro	22		" " Laborer	"	"	"	"	"	Rivdale Man	"	"	"	"
18	Greco	Pietro	26		" M Shoemaker	"	"	"	"	"	Winnipeg Man	"	"	Wis	Milwaukee
19	"	Michael	26		" " Cook	"	"	France	French	"	"	"	"	Calif	San Francisco
20	Kaufmann	Jacob	33		" M Laborer	No	No	Russia	German	"	"	"	"	Mont	Culbertson
21	"	wife Katharina	29		F " None	"	"	"	"	"	"		"	"	"
22	Kaufmann	Georg	36	M	" Laborer	"	"	"	"	"	"		Chambers St Winnipeg Wife Elizabeth	"	"
23	Pawlick	Nicholas	39		" " "	"	"	Austria	Ruthenian	"	Rainy River Out		No relative	Minn	Brandrette
24	Karpak	Mary	30		" " "	"	"	Russia	Russian	"	Winnipeg Man	Bro Norwood Man Wife		"	"
25	Kowzezik	Karasim	31		" " "	"	"	"	"	"	"		No relative	"	"
26	Jakubska	Michal	18		" S "	"	"	Austria	Ruthenian	"	Rainy River Out		"	"	"
27	Kozlicki	Mary	23		" " "	Yes	Yes	"	"	"	"		"	"	"
28	Jaszczuk	Michal	25		" " "	No	No	"	"	"	"		"	"	"
29	Glasky	Fred	27		" " "	Yes	Yes	"	"	"	"		Rapid River Out Father George	"	"
30	Sandberg	Jakob Abraham	45		" M "	"	"	Sweden	Swedish	"	Dryden Man		No relative	Iowa	

In Transit

NOT USED

CLASS D.

In Transit

*Instead of inserting occupation of females and children, the word "same" should be repeated in each case.

†"Race or People" is to be determined by the stock from which aliens sprang and the language they speak. List of races will be found on back of this sheet.

NO PASSENGER WHO ARRIVED AT A CANADIAN OCEAN PORT FROM A FOREIGN SEAPORT WITHIN ONE YEAR OF DATE OF EXAMINATION MAY BE MANIFESTED ON THIS SHEET.

TO THE UNITED STATES FROM FOREIGN CONTIGUOUS TERRITORY

United States, under Act of Congress approved February 20, 1907

114

(OVER.)

11—1694

MONTH OF May, 1908. "Class D"

13 No. on List.	14 Whether having a ticket to final destination	15 By whom was passage paid?	16 Whether in possession of $50, and if less, how much?	17 Whether ever before in the United States; and if so, when and where? If Yes: No. / Years previous / Where? / Date of last departure from U. S.	18 Whether going to join a relative or friend; and if so, what relative or friend, and his name and complete address.	19 Whether in possession of ticket through to destination	20 Whether a Polygamist.	21 Whether an Anarchist.	22 Whether a person who believes in or advocates the overthrow by force or violence of the Government of the United States or of all forms of law	23 Condition of Health, Mental and Physical.	24 Deformed or Crippled. Nature, length of time, and cause.	SUPPLEMENTAL INFORMATION REQUIRED BY NATURALIZATION ACT APPROVED JUNE 29, 1906. 25 Height. Ft. Ins.	26 Complexion.	27 Color of— Hair. Eyes.	28 Marks of Identification.	29 Place of Birth. Country. City or Town.	SUPPLEMENTAL INFORMATION REQUIRED BY IMMIGRATION REGULATIONS. 30 Seaport of Landing.	31 Date of Landing.	32 Name of SS.	33 Date of Examination.
																				1908
1	No	father	75	No	111 11th St No St Louis Mo Uncle Mr. Morgans	No	No	No	No	Good	No	5 6	Fr.	Br	Gr.	none	Russia Warsaw	Halifax	mch 1905	?	Apr. 25
2	Yes	self	100	"	— — — Ho. Mr Broadway Ave	"	"	"	"	"	"	5 9	Med	Br.	Gr	"	Sweden Ostersund	Quebec	June 1906	Ionian	" 25
3	"	"	150	"	— — — No Mr A. Boyes	"	"	"	"	"	"	5 4	"	Dk	Br	"	Russia Warmberg	Halifax	Dec 1906	?	" 27
4	"	husb	"	"	"	"	"	"	"	"	"	5 1	Dk	Br.	"	"	" "	"	"	?	" 27
5	"	father	"	"	"	"	"	"	"	"	"	"	"	"	"	"	" "	"	"	?	" 27
6	"	"	"	"	"	"	"	"	"	"	"	"	"	"	"	"	" "	"	"	?	" 27
7	"	"	"	"	"	"	"	"	"	"	"	Fr	Lt	Br.	Bl.	"	" "	"	"	?	" 27
8	"	"	"	"	"	"	"	"	"	"	"	"	"	"	"	"	" "	"	"	?	" 27
9	"	Self	25	"	55 Kosciuszko St Pitt Conrad u Morris Braunstein Per Handelsmann	"	"	"	"	"	"	5 3	Med	Dk Br.	Gr.	"	Russia Grodno	St John	11/6/05	Mt. Temple	" 27
10	"	"	50	"	Fr Johann Wiesenthal Per Handelsmann	"	"	"	"	"	"	5 4	Fr.	Lt Br.	Bl	"	" Virzbolowa	Halifax	Apr 1905	?	" 27
11	"	"	40	"	Stefan Leopold Kochlan Per Handelsmann	"	"	"	"	"	"	5 9	Dk	Dk Br.	Br	"	" Mizerow	"	May 1905	?	" 27
12	"	husb	50	"	Gustav Heinrich Krause Per Handelsmann	"	"	"	"	"	"	5 7	Med	Br	Gr	"	" Hamburg	"	Jan 1907	?	" 27
13	"	husb	50	"	" Steinweg	"	"	"	"	"	"	5 3	Dk	Dk Br.	Gr.	"	" "	"	"	?	" 27
14	"	Self	71	"	1935 Locust Street Chgo Ill c. Wilhelm Strender Per Russia Munk	"	"	"	"	"	"	5 3	Fair	Br.	Gr.	"	Germany Kapsthaus Bezirk	"	11/10/07	Carthaginian	" 29
15	"	"	50	"	Son Ludwig Teilbrandt Per Handelsmann Chgo Ill	"	"	"	"	"	"	5 5	"	Fr.	Bl	"	" Mongrowitz	Hebar	April 1902	?	" 29
16	"	"	30	Yes Mar Bowles	Cousin 1905 Rio Orlando Corrado	"	"	"	"	"	"	5 6	Dk	Dk Br.	Br	"	Italy Montour	Ney	5/19/05	Saxonia	" 29
17	"	"	50	" " "	" " "	"	"	"	"	"	"	5 5	"	"	"	"	" "	"	"	"	" 29
18	"	"	25	" Fiance "	Mr Jacques 21 Melrose Ave 1905 Mr Jean Laurence Poitiers	"	"	"	"	"	"	5 3	Med	Br.	Gr	"	" Cabrerac	"	11/16/07	Liguria	" 29
19	"	"	800	No	— — — No Address	"	"	"	"	"	"	5 11	Fair	Br	Gr.	"	France Chambray	Havre	5/6/06	Saxonia	" 29
20	"	"	45	"	Stefan Mroz Per Handelsmann Chgo Ill	"	"	"	"	"	"	5 3	Med	Br	Bl	"	Russia Konstantinoffka	Havre	June 1907	?	" 29
21	"	husb	"	"	"	"	"	"	"	"	"	5 2	Dk	Br	"	"	" " Antoffka	"	"	?	" 29
22	"	Self	30	"	"	"	"	"	"	"	"	5 8	Med	Br	Gr	"	" Konstantinoffka	Halifax	Dec 1907	?	" 29
23	Yes	"	11	"	Ida Andersen	"	"	"	"	"	"	5 4	Dk	Dk Br.	Gr.	"	Austria Grace	"	mch 1907	?	" 30
24	"	"	"	"	"	"	"	"	"	"	"	5 10	Med	Br	Gr.	"	Russia Rakowka	St John	mch 1905	?	" 30
25	"	"	"	"	"	"	"	"	"	"	"	5 9	"	"	Bl	"	" "	Halifax	3/15/07	Cuzada	" 30
26	"	"	1	"	"	"	"	"	"	"	"	5 11	"	"	Br	"	Austria Kajewice	St John	Apr 1905	?	" 30
27	"	"	15	"	"	"	"	"	"	"	"	5 9	"	"	"	"	" Jurkiwce	Halifax	mch 1903	Arcadia	" 30
28	"	"	"	"	"	"	"	"	"	"	"	5 8	"	"	"	"	" Zyglerkrent	"	"	"	" 30
29	"	"	5	"	"	"	"	"	"	"	"	5 5	Dk	Dk Br.	Gr.	"	Austria Brodek	"	mch 1907	?	" 30
30	"	"	300	Yes Mar Self	mch 1907	"	"	"	"	"	"	5 9	Med	Br	Bl	"	Sweden Kalskrona	Ney	mch 1901	Teutonic	" 30

CLASS D.

INSTRUCTIONS FOR FILLING ALIEN MANIFESTS.

Column 3 (Age).—The return of age in column 3 should be expressed in years or months, the latter applying only to those under 1 year of age.

Column 4 (Sex).—The entry in column 4 should be either M (male) or F (female).

Column 5 (Married or single).—The entry in column 5 should be either M (married), S (single), Wd (widowed), or D (divorced).

Column 6 (Calling or occupation).—The entry in column 6 should describe as accurately as possible the occupation, trade, or profession of each alien arrival, as for example: Civil engineer, stationary engineer, locomotive engineer, mining engineer, brass polisher, steel polisher, iron molder, wood turner, etc., and not simply as engineer, polisher, molder, turner, or other indefinite designations.

A distinction should be made between *farmers* and *farm laborers*, regardless of the amount of money shown, as follows:

A farmer is one who operates a farm, either for himself or others.

A farm laborer is one who works on a farm for the man who operates it.

Aliens intending to pass through and out of the United States should be recorded under head of occupation as "in transit;" those coming only for a temporary sojourn in the United States, but not intending to pass through in transit, should be classed as "tourists" under head of occupation.

Column 7 (Able to read and write).—Column 7 is subdivided and the entries therein should be either Yes—Yes (can read and write), No—No (can neither read nor write), or Yes—No (can read but not write).

Column 8 (Nationality).—Column 8 should be construed to mean the country of which immigrant is a citizen or subject.

Column 9 (Race or people).—The entry in column 9 should show the race or people as given in list on reverse side of alien manifest.

Special attention should be paid to the distinction between race and nationality. For instance, "France" appearing on a manifest does not necessarily mean "French" by race or people, and similarly, "French" appearing on a manifest does not necessarily mean "France" by nationality. An alien who is Irish, German, or Hebrew by race might properly come under the heading of United Kingdom or any other country by nationality. In this connection the following distinctions should be specially observed:

CUBAN.

The term "Cuban" refers to the Cuban people (not Negroes).

WEST INDIAN.

"West Indian" refers to the people of the West Indies other than Cuba (not Negroes).

SPANISH-AMERICAN.

"Spanish American" refers to the people of Central and South America of Spanish descent.

AFRICAN (BLACK).

"African (black)" refers to the African Negro, whether coming from Cuba or other islands of the West Indies, North or South America, Europe, or Africa. Any alien whose appearance indicates an admixture of Negro blood should be classified under this heading.

ITALIAN (NORTH).

The people who are native to the basin of the River Po in northern Italy (i. e., compartments of Piedmont, Lombardy, Venetia, and Emelia) and their descendants, whether residing in Italy, Switzerland, Austria-Hungary, or any other country, should be classed as "Italian (north)." Most of these people speak a Gallic dialect of the Italian language.

ITALIAN (SOUTH).

The people who are native to that portion of Italy south of the basin of the River Po (i. e., compartments of Liguria, Tuscany, the Marches, Umbria, Rome, the Abruzzi and Molise, Campania, Apulia, Basilicata, Calabria, Sicily, and Sardinia) and their descendants, should be classed as "Italian (south)."

Column 10 (Last permanent residence).—The entries in column 10 should show the *country and city or town* of last permanent residence. It is important for statistical purposes that country of last permanent residence independent of country of temporary residence, nationality, or race be shown.

Aliens who are permanent residents of the United States and are returning from a visit abroad should be recorded on manifests as United States for country of last permanent residence.

Column 11 (Name and complete address of nearest relative or friend in country whence alien came).—The entry in column 11 should give name and address of such relative. If no such relative living, give name and address of friend.

Column 12 (Final destination).—The entry in column 12 should show definitely the place (city or town) of final destination if within the United States; country, if outside the United States.

Column 14 (Whether having a ticket to such final destination).—The entry in column 14 should be either Yes (ticket) or No (no ticket).

Column 15 (By whom was passage paid).—The entry in column 15 should show definitely by whom passage was paid, as self; husband, father, brother, or other relative; friend; steamship company, etc.

Column 16 (Whether in possession of $50, and if less, how much).—The entry in column 16 should give in each case (individual or family) the exact amount of money shown.

Money brought by the head of a family should not be divided among the several members of the family.

Column 17 (Whether ever before in the United States; and if so, when and where).—The entries in column 17 should show whether or not (Yes or No) in the United States before; and if so, the year (or period of years), place, and date of last departure from the United States; as 1894–97; Philadelphia; Dec. 6, 1897.

Column 18 (Going to join relative or friend; and if so, what relative or friend).—The entry in column 18 should show whether going to join either a relative or friend; and if so, what relative or friend, with name and complete address.

Columns 19 to 33.—The answers in these columns should be complete, as indicated by the several headings.

20

LIST OF RACES OR PEOPLES.

African (black).
Armenian.
Bohemian.
Bosnian.
Bulgarian.
Chinese.
Croatian.
Cuban.
Dalmatian.
Dutch.
East Indian.
English.
Finnish.
Flemish.
French.
German.
Greek.
Hebrew.
Herzegovinian.
Irish.
Italian (North).
Italian (South).
Japanese.
Korean.
Lithuanian.
Magyar.
Mexican.
Montenegrin.
Moravian.
Pacific Islander.
Polish.
Portuguese.
Roumanian.
Russian.
Ruthenian (Russniak).
Scandinavian (Norwegians, Danes, and Swedes).
Scotch.
Servian.
Slovak.
Slovenian.
Spanish.
Spanish-American.
Syrian.
Turkish.
Welsh.
West Indian.

11—1504

NOT USED

Form 1—Canada.

WHEN USED RETURN TO 333 ST. ANTOINE ST., MONTREAL, AT END OF EACH MONTH

Department of Commerce and Labor
IMMIGRATION SERVICE

LIST OR MANIFEST OF ALIEN PASSENGERS APPLYING FOR ADMISSION

Required by the regulations of Secretary of Commerce and Labor of the

PORT OF Winnipeg Man

SHEET NO. 5 11—1584

1	2		3	4	5	6	7		8	9	10		11	12	
No. on List.	NAME IN FULL. Family Name.	Given Name.	Age. Yrs.	Mos.	Sex. Married or Single.	*Calling or Occupation.	Able to— Read.	Write.	Nationality. (Country of which citizen or subject.)	†Race or People.	Last Permanent Residence. Country.	City or Town.	The name and complete address of nearest relative or friend in country whence alien came.	Final Destination. State.	City or Town.
1	Weber	Johanna	45	F. M.	Wife	No	No		Russia	German	Canada	Brantford Man	No relation	N.D.	Keim
2	"	Jos Emil	15	M.	S.	"	"		"	"	"	"	"	"	"
3	Noyes	Oscar	40	"	M.	Shoemaker	Yes	Yes	Sweden	Scand	"	Winnipeg Man	"	Mo	Springfield
4	Ehrlich	John Ulrich	58	"	M.	Farmer	"	"	Russia	German	"	Strassburg Sask	Jos Kanak	Strassburg Sask	Kan Silver Grove
5	"	Mrs Maria Katharina	58	F.	M.	Wife	"	"	"	"	"	"	"	"	"
6	Kubenuk	Alexsa	21	M.	S.	Labourer	No	No	Austria	Ruthenian	"	Winnipeg Man	No relative	Minn	Roosevelt
7	Kubenuk	Dmytro	32	"	M.	"	"	"	"	"	"	"	"	"	"
8	Szabat	Wasyl	25	"	S.	"	"	"	"	"	"	Sask Midlam	"	"	Brandrette
9	Mattson	Olof	27	"	S.	"	Yes	Yes	Sweden	Scand	"	Winnipeg Man	"	N.D.	Kensal
10	Bergmann	Johann	19	"	"	Baker	"	"	Hungary	German	"	"	"	Minn	St Paul
11	Wisbygyn	Fedor	43	"	M.	Labourer	No	No	Austria	Ruthenian	"	Rainy River Ont	"	"	Brandrette
Debarred 12	Andersberg	Charles Harbor	22	"	S.	Sailor	Yes	Yes	Sweden	Scand	"	Winnipeg Man under	Edmund Johnson Man	"	Wallace
13	Janczuk	Nikolay	40	"	M.	Labourer	No	No	Austria	Polish	"	"	No relative	"	Brandrette
14	Szaromat	Luska	38	"	"	"	"	"	Russia	Russian	"	"	"	"	"
15	Prima	Martin	38	"	"	"	"	"	"	"	"	"	"	"	"
In Transit 16	Wagner	Otto Emil	26	"	S.	Carpenter	Yes	Yes	Germany	German	"	Edmonton	"	"	Germany
In Transit 17	Olsen	Rebecca Borgina	35	F.	Cook	"	"		Norway	Scand	"	Winnipeg Man	Bro Oscar Olsen	Winnipeg Man	"
18	Kuban	Nicholas	27	M.	Cabinet Maker	"	"		Russia	Russian	"	"	Cor Stella & Dudley Sts Bro Aaron Kuban	N.D.	Mackin
19	Tyrch	Stefan	20	"	"	Laborer	No	No	Austria	Ruthenian	"	Passageway Canada Man	Uncle Nikolay Tunko	Minn	Minneapolis
20	Stadon	Jim	22	"	"	"	Yes	Yes	"	"	"	"	Father " "	"	"
In Transit 21	Isabella	John	30	"	S.	"	"	"	Finland	Finnish	"	Canora Sask	Bro Andrew	Finland	
In Transit 22	Olson	Jack	30	"	M.	Blacksmith	"	"	"	"	"	Vermilion Ont	No relative	"	"
23	Lisberg	Tevia	29	F.	"	none	No	No	Russia	Hebrew	"	Winnipeg Man	"	Mass	Holyoke
24	"	Isaig	7	M.	S.	"	"	"	"	"	"	"	"	"	"
25	du Sebant	Felix	45	"	"	Farmer	Yes	Yes	France	French	"	Bankford Sask	"	"	Wy New York
26	Klima	Joseph James	25	"	"	Farm Lab	"	"	Austria	Bohemian	"	Manchope Sask	"	"	Kansas City
In Transit 27	Vecchiella	Stefano	25	"	"	Waiter	"	"	Italy	Ital No	"	Winnipeg Man	"	"	Italy
28	Johnson	Rabney	30	F.	"	Widower	"	"	Iceland	Scand	"	"	"	N.D.	Upham
29	Rickalny	Wasil	18	M.	"	Laborer	"	"	Austria	Ruthenian	"	Rainy River Ont	Father Nickolay	Rainy River Ont	Minn Baudette
30	Sagal	Nikolaj	30	"	M.	"	No	No	"	"	"	"	No relation	"	"

NOT USED

CLASS D.

50

†"Race or People" is to be determined by the stock from which aliens sprang and the language they speak. List of races will be found on back of this sheet.

NO PASSENGER WHO ARRIVED AT A CANADIAN OCEAN PORT FROM A FOREIGN SEAPORT WITHIN ONE YEAR OF DATE OF EXAMINATION MAY BE MANIFESTED ON THIS SHEET.

TO THE UNITED STATES FROM FOREIGN CONTIGUOUS TERRITORY

United States, under Act of Congress approved February 20, 1907

MONTH OF May, 1908. "Class D"

(OVER.)

11—1504

13	14	15	16	17			18	19	20	21	22	23	24	25	26	27		28	29		30	31	32	33
				Whether ever before in the United States; and if so, when and where?																				
No. on List.	Whether having a ticket to such final destination	By whom was passage paid? (Whether alien paid his own passage, whether paid by any other person or by whose assistance he came, what relation, if any, to such person, and whether in whole or part.)	Whether in possession of $50, and if less, how much?	Yes or No.	If Yes		Whether going to join a relative or friend; and if so, what relative or friend, and his name and complete address.	Whether able to read or write any language. (Head of family or group should be questioned as to this.)	Whether a Polygamist.	Whether an Anarchist.	Whether coming by reason of any offer, solicitation, promise, or agreement, express or implied, to perform labor in the United States.	Condition of Health, Mental and Physical.	Deformed or Crippled. Nature, length of time, and cause.	Height.	Complexion.	Color of—		Marks of Identification.	Place of Birth.		Seaport of Landing.	Date of Landing.	Name of SS.	Date of Examination.
					Year and period of years.	Where?								Ft. Ins		Hair.	Eyes.		Country.	City or Town.				
1	No	Self	$15	No			Kansas MO.	No	No	No	No	Good	No	5 3	Dk	LBr	Bl	none	Russia	Grzebyc	Mother	Aug 1903	3rd	May 1908
2	No	Jeffard	"				"	"	"	"	"	"	"	"	"	"	"	"	"	"	"	"	"	"
3	"	Self	$10	Yes	Dec 95	Chas Easton	Mich 329 Pingree St	"	"	"	"	"	"	5 9	Dk	DBr	Gr	"	Austria	Mjobli	Easton	Mch 1907	3	" 2
4	"	"	$50	"	March 96	Karl	Nov 1906 Detroit Sister Bertha	"	"	"	"	"	"	5 10	"	"	Br	"	Russia	Czerbolowska	Wif	June 1898	Kar Mus	" 2
5	"	Friend	"	"	"	"	"	"	"	"	"	"	"	5 7	"	"	"	"	"	Kamyszyn	"	"	"	" 2
6	Yes	Self	$10	No			No Address	"	"	"	"	"	"	5 7½	"	Br	"	"	Austria	Leszczyzki	Halifax	3/26/06	Liverpool	" 2
7	"	"	$50	"			"	"	"	"	"	"	"	5 7½	"	DBr	"	"	"	"	"	"	"	" 2
8	No	"	$10	"			"	"	"	"	"	"	"	5 11½	Med	Br	Gr	"	"	Grodek	St John	3/26/06	Montezuma	" 2
9	"	"	$50	"			Kansas MO.	"	"	"	"	"	"	5 10	Fair	LBr	Bl	"	Austria	Glar	"	April 1905	L Manitoba	" 2
10	"	Brother	$	"			J. M. Hansen Box St Wilton	"	"	"	"	"	"	5 6	Med	Br	Br	"	Norway	Hrufeld	Halifax	June 1903	Acadia	" 2
11	"	Self	$11	"			O. M. Magnus	"	"	"	"	"	"	5 7	Dk	Br	Gr	"	Austria	Kozaroka	St John	11/24/06	Montezuma	" 2
12	"	Friend	$6	"			No Address	"	"	"	"	"	"	5 11	Fair	DBr	Gr	"	Denmark	Copenhagen	"	June 1904	Dominion	" 2
13	"	Self	$6	"			J. J. Hansted Bagsvedd Denmark	"	"	"	"	"	"	5 5	Med	Br	"	"	Austria	Mamajiecki	"	Mch 1907	3	" 5
14	"	"	$50	"			Jos Strakova Sedlenczyce	"	"	"	"	"	"	5 11	"	"	Bl	"	Russia	Polica	"	Mch 1906	3	" 5
15	"	"	$10	"			No Address	"	"	"	"	"	"	5 1	Dk	Blk	Gr	"	"	"	"	"	3	" 5
16	Yes	"	$50	Yes	Dec 1905	Friends Montreal	"	"	"	"	"	"	"	5 6	Med	Br	Br	"	"	"	"	"	3	" 5
17	No	"	$50	No			"	"	"	"	"	"	"	5 6	Fair	LBr	Bl	"	Germany	Danzig	Montreal	6/26/04	Kansas	" 5
18	"	"	$100	"			No Address	"	"	"	"	"	"	5 6	Dk	DBr	Br	"	Norway	Hvastad	Quebec	May 1901	Dominion	" 6
19	"	"	$10	"			Mrs Hannah Marsh Canada Sister Ludka Mrozowski	"	"	"	"	"	"	5 10½	"	"	Gr	"	Russia	Krogen	"	Oct 1903	3	" 6
20	Yes	Father	$	Yes	Dec 1901		Mrs Hannah Marsh Sister Stefan Zurawicz	May 1906	"	"	"	"	"	5 6	"	"	"	under finger left hand missing	Austria	Nowosielka	"	May 1904	Canada	" 7
21	Yes	Self	$100	No				"	"	"	"	"	"	5 5	Fair	LBr	Bl	none	"	Nowosielka	Wif	May 1900	3	" 7
22	"	"	$50	"				"	"	"	"	"	"	5 6	Med	Br	Bl	"	Finland	Waasa	Quebec	May 1906	Dominion	" 8
23	No	Friend	$70				85 Ely St Stobycka Mass	"	"	"	"	"	"	5 6	Med	Br	Bl	"	"	Sagrnova	"	June 1903	3	" 8
24	"	"	"				Husb. Massa	"	"	"	"	"	"	5 3	"	"	Gr	"	Russia	Kabelsk	"	May 1906	3	" 9
25	Yes	Self	$100				"	"	"	"	"	"	"	"	"	"	Bl	"	"	Katarinoslaw	"	"	3	" 9
26	No	Self	$5	Yes	Dec 1903	Toronto	No Address	"	"	"	"	"	"	5 6	"	Br	Br	"	Mauritius	Mahebourg	Montreal	April 1904	3	" 9
27	Yes	"	$100	Yes	April 1907	Toronto	Mch 1907 Rue Lavalee Kamouraska Que.	"	"	"	"	"	"	5 6	Dk	Br	Gr	"	Austria	Olowica	Wif	Sept 1904	Manitoba Dominion	" 11
28	No	Brother	$100	No			Wilhelm N.D.	"	"	"	"	"	"	5 4	"	DBr	Br	"	Italy	Milan	"	10/31/06	Montreal	" 11
29	"	"	$5	"			Fr. Mrs Johnson Post	"	"	"	"	"	"	5 -	Med	Br	Bl	"	Iceland	Bjorvsiska	Quebec	June 1900	3	" 11
30	"	Self	$7	"			No Address	"	"	"	"	"	"	5 6½	"	"	Br	"	Austria	Skala	Montreal	Sept 05	3	" 12
							"	"	"	"	"	"	"	5 5	"	"	Gr	"	"	Kozaroka	St John	Mch 1907	Montezuma	" 12

CLASS D.

INSTRUCTIONS FOR FILLING ALIEN MANIFESTS.

Column 3 (*Age*).—The return of age in column 3 should be expressed in years or months, the latter applying only to those under 1 year of age.

Column 4 (*Sex*).—The entry in column 4 should be either M (male) or F (female).

Column 5 (*Married or single*).—The entry in column 5 should be either M (married), S (single), Wd (widowed), or D (divorced).

Column 6 (*Calling or occupation*).—The entry in column 6 should describe as accurately as possible the occupation, trade, or profession of each alien arrival, as for example: Civil engineer, stationary engineer, locomotive engineer, mining engineer, brass polisher, steel polisher, iron molder, wood turner, etc., and not simply as engineer, polisher, molder, turner, or other indefinite designations.

A distinction should be made between *farmers* and *farm laborers*, regardless of the amount of money shown, as follows:

A farmer is one who operates a farm, either for himself or others.

A farm laborer is one who works on a farm for the man who operates it.

Aliens intending to pass through and out of the United States should be recorded under head of occupation as "in transit;" those coming only for a temporary sojourn in the United States, but not intending to pass through in transit, should be classed as "tourists" under head of occupation.

Column 7 (*Able to read and write*).—Column 7 is subdivided and the entries therein should be either Yes—Yes (can read and write), No—No (can neither read nor write), or Yes—No (can read but not write).

Column 8 (*Nationality*).—Column 8 should be construed to mean the country of which immigrant is a citizen or subject.

Column 9 (*Race or people*).—The entry in column 9 should show the race or people as given in list on reverse side of alien manifest.

Special attention should be paid to the distinction between race and nationality. For instance, "France" appearing on a manifest does not necessarily mean "French" by race or people, and similarly, "French" appearing on a manifest does not necessarily mean "France" by nationality. An alien who is Irish, German, or Hebrew by race might properly come under the heading of United Kingdom or any other country by nationality. In this connection the following distinctions should be specially observed:

CUBAN.

The term "Cuban" refers to the Cuban people (not Negroes).

WEST INDIAN.

"West Indian" refers to the people of the West Indies other than Cuba (not Negroes).

SPANISH-AMERICAN.

"Spanish-American" refers to the people of Central and South America of Spanish descent.

AFRICAN (BLACK).

"African (black)" refers to the African Negro, whether coming from Cuba or other islands of the West Indies, North or South America, Europe, or Africa. Any alien whose appearance indicates an admixture of Negro blood should be classified under this heading.

ITALIAN (NORTH).

The people who are native to the basin of the River Po in northern Italy (i. e., compartments of Piedmont, Lombardy, Venetia, and Emelia) and their descendants, whether residing in Italy, Switzerland, Austria-Hungary, or any other country, should be classed as "Italian (north)." Most of these people speak a Gallic dialect of the Italian language.

ITALIAN (SOUTH).

The people who are native to that portion of Italy south of the basin of the River Po (i. e., compartments of Liguria, Tuscany, the Marches, Umbria, Rome, the Abruzzi and Molise, Campania, Apulia, Basilicata, Calabria, Sicily, and Sardinia) and their descendants, should be classed as "Italian (south)."

Column 10 (*Last permanent residence*).—The entries in column 10 should show the *country and city or town* of last permanent residence. It is important for statistical purposes that country of last permanent residence independent of country of temporary residence, nationality, or race be shown.

Aliens who are permanent residents of the United States and are returning from a visit abroad should be recorded on manifests as United States for country of last permanent residence.

Column 11 (*Name and complete address of nearest relative or friend in country whence alien came*).—The entry in column 11 should give name and address of such relative. If no such relative living, give name and address of friend.

Column 12 (*Final destination*).—The entry in column 12 should show definitely the place (city or town) of final destination if within the United States; country, if outside the United States.

Column 14 (*Whether having a ticket to such final destination*).—The entry in column 14 should be either Yes (ticket) or No (no ticket).

Column 15 (*By whom was passage paid*).—The entry in column 15 should show definitely by whom passage was paid, as self; husband, father, brother, or other relative; friend; steamship company, etc.

Column 16 (*Whether in possession of $50, and if less, how much*).—The entry in column 16 should give in each case (individual or family) the exact amount of money shown.

Money brought by the head of a family should not be divided among the several members of the family.

Column 17 (*Whether ever before in the United States; and if so, when and where*).—The entries in column 17 should show whether or not (Yes or No) in the United States before; and if so, the year (or period of years), place, and date of last departure from the United States; as 1894-97; Philadelphia; Dec. 6, 1897.

Column 18 (*Going to join relative or friend; and if so, what relative or friend*).—The entry in column 18 should show whether going to join either a relative or friend; and if so, what relative or friend, with name and complete address.

Columns 19 to 33.—The answers in these columns should be complete, as indicated by the several headings.

LIST OF RACES OR PEOPLES.

African (black).
Armenian.
Bohemian.
Bosnian.
Bulgarian.
Chinese.
Croatian.
Cuban.
Dalmatian.
Dutch.
East Indian.
English.
Finnish.
Flemish.
French.
German.
Greek.
Hebrew.
Herzegovinian.
Irish.
Italian (North).
Italian (South).
Japanese.
Korean.
Lithuanian.
Magyar.
Mexican.
Montenegrin.
Moravian.
Pacific Islander.
Polish.
Portuguese.
Roumanian.
Russian.
Ruthenian (Russniak).
Scandinavian (Norwegians, Danes, and Swedes).
Scotch.
Servian.
Slovak.
Slovenian.
Spanish.
Spanish-American.
Syrian.
Turkish.
Welsh.
West Indian.

Form 1—Canada.

WHEN USED RETURN TO 233 ST. ANTOINE ST., MONTREAL, AT END OF EACH MONTH

Department of Commerce and Labor
IMMIGRATION SERVICE

LIST OR MANIFEST OF ALIEN PASSENGERS APPLYING FOR ADMISSION

Required by the regulations of Secretary of Commerce and Labor of the

PORT OF Winnipeg Man.

SHEET NO. 11

11—1591

V-12431

1 No. on List.	2 NAME IN FULL. Family Name.	Given Name.	3 Age. Yrs.	Mos.	4 Sex.	5 Married or Single.	6 *Calling or Occupation.	7 Able to— Read.	Write.	8 Nationality. (Country of which citizen or subject.)	9 †Race or People.	10 Last Permanent Residence. Country.	City or Town.	11 The name and complete address of nearest relative or friend in country whence alien came.	12 Final Destination. State.	City or Town.
1	[illegible]	[illegible] Knudson	22		M	S	Farm Lab.	Yes	Yes	Norway	Scand	Canada	Sask Saskatoon	Uncle L. Olsen	Sask	Saskatoon
2	Olezuk	Jos	32		"	M	Labourer	"	"	Russia	Russian	"	Winnipeg Man	no relative	Minn	Bandette
3	[illegible]	[illegible]	41		"	"	"	"	"	Iceland	Scand	"	Winnipeg Man	"	"	Warroad
4	Lafonda	[illegible]	33		"	"	"	"	"	Austria	Ruthenian	"	Kenora Ont	Bro [illegible]	Penny River Ont	Bandette
5	Jansen	Andrew Peter	44		"	"	"	"	"	Norway	Scand	"	Kenora Ont	No relative	"	Langdon
6	Barzyski	Adam	30		"	"	Storekeeper	"	"	Austria	Polish	"	Winnipeg Man	Bro Boarder St Winnipeg Man	Minn	Warroad
7	Greenbaumthal	[illegible] Frank	28		"	"	Merchant	"	"	Germany	Hebrew	"	"	No relative	Winnipeg	New York
8	[illegible]	[illegible]	23		"	S	Farmer	"	"	Russia	"	"	"	"	Minn	Detroit
9	Calvin	Leonard	23		"	"	Tailor	"	"	"	"	"	"	Bro Chas Calvin	"	"
10	[illegible]	[illegible]	25		"	"	Carpenter	"	"	Sweden	Scand	"	"	No relative	"	Hallock
11	[illegible]	[illegible]	23		M	M	[illegible]	No	No	Russia	Hebrew	"	"	"	"	Mpolis
12	[illegible]	Margareta	25		"	"	Housekeeper	Yes	Yes	Sweden	Scand	"	"	"	"	"
13	[illegible]	[illegible]	26		M	S	Farm Lab.	"	"	Denmark	"	"	Winnipeg Man	"	"	Grand Forks ND
14	[illegible]	[illegible]	41		M	M	[illegible]	"	"	Holland	Dutch	"	Winnipeg Man	Bro Mackinaw Winnipeg Man	Minn	Mpolis
15	"	Jacob Cornelius	12		M	S	[illegible]	"	"	"	"	"	"	Uncle Cornelius Van Laanen	"	"
16	"	Gertrude Johanna	11		F	"	[illegible]	"	"	"	"	"	"	"	"	"
17	"	Henry	10		M	"	"	"	"	"	"	"	"	"	"	"
18	"	Johanna	11		F	"	"	"	"	"	"	"	"	"	"	"
19	"	[illegible]	11		"	"	"	"	"	"	"	"	"	"	"	"
20	"	Jacob Hendrick	8		M	"	"	"	"	"	"	"	"	"	"	"
21		Lendingen Netherlands	6		"	"	"	"	"	"	"	"	"	"	"	"
22	Hanson	Harold	33		"	"	Blacksmith	Yes	Yes	Norway	Scand	"	Kenora Ont	No relative	"	Langdon
23	Wolfinger	Harry	25		"	"	Musician	"	"	Austria	German	"	Winnipeg Man	Bro Joseph 164 Poplar Ave Winnipeg	"	St Paul
24	Schaap	Wilhelm Hendrik	43		M	M	Painter & Dec.	"	"	Holland	Dutch	"	"	459 Garfield Ave Winnipeg	"	Mich Grand Rapids
In Transit 25	Lalong	[illegible]	30		"	S	[illegible]	"	"	Sweden	Magyar	"	"	363 Manitoba Ave Winnipeg	"	Langdon
In Transit 26	[illegible]	[illegible]	4		M	"	"	"	"	"	"	"	"	Uncle [illegible]	"	"
In Transit 27		[illegible]	7		"	"	"	"	"	"	"	"	"	"	"	"
In Transit 28	[illegible]	[illegible]	30		F	M	[illegible]	Yes	Yes	"	"	"	"	303 Manitoba Ave Winnipeg	"	"
29	Andersen	Elizabeth Betty	44		M	M	[illegible]	"	"	Sweden	Scand	"	"	No relative	Wash	Spokane
30	"	daug Sigrid Elizabeth	3		F	S	[illegible]	"	"	"	"	"	"	"	"	"

Discharged

NOT USED

CLASS D.

*Instead of showing occupation of tourists and aliens in transit, state in column 6 whether they are "tourists" or "in transit."
†"Race or People" is to be determined by the stock from which aliens sprang and the language they speak. List of races will be found on back of this sheet.

NO PASSENGER WHO ARRIVED AT A CANADIAN OCEAN PORT FROM A FOREIGN SEAPORT WITHIN ONE YEAR OF DATE OF EXAMINATION MAY BE MANIFESTED ON THIS SHEET.

TO THE UNITED STATES FROM FOREIGN CONTIGUOUS TERRITORY

United States, under Act of Congress approved February 20, 1907

MONTH OF "May", 1908. "Class D"

116

(OVER.)

11—1594

13	14	15	16	17	18	19	20	21	22	23	24	SUPPLEMENTAL INFORMATION REQUIRED BY NATURALIZATION ACT APPROVED JUNE 29, 1906. 25	26	27	28	29	SUPPLEMENTAL INFORMATION REQUIRED BY IMMIGRATION REGULATIONS. 30	31	32	33
No. on List.	Whether having a ticket to such final destination.	By whom was passage paid? (Whether alien paid his own passage, whether paid by any other person, or by any corporation, society, municipality, or government.)	Whether in possession of $50, and if less, how much?	Whether ever before in the United States; and if so, when and where?	Whether going to join a relative or friend; and if so, what relative or friend, and his name and complete address.	Ever in prison, or almshouse, or supported by charity? If so, which?	Whether a Polygamist.	Whether an Anarchist.	Whether coming by reason of any offer, solicitation, promise, or agreement to perform labor in the United States.	Condition of Health, Mental and Physical.	Deformed or Crippled. Nature, length of time, and cause.	Height. Ft.	Height. Ins	Complexion.	Color of— Hair.	Color of— Eyes.	Marks of Identification.	Place of Birth. Country.	Place of Birth. City or Town.	Seaport of Landing.	Date of Landing.	Name of SS.	Date of Examination.
1	No	1st cl.	170	No		No	No	No	No	Good	No	5	10	Med	Br	Br.	none	Norway	Trondjem	Halifax	4/13/07	Tunisian	May 12
2	"	"	"	"	No Address	"	"	"	"	"	"	5	7½	"	Blk	Br.	"	Russia	Kamin	"	mch 1906	Victorian	" 12
3	"	"	"	"	"	"	"	"	"	"	"	5	1	"	Br	Gr.	"	Iceland	Hornfjord	Halifax	4/27/03	?	" 13
4	"	"	57	"	"	"	"	"	"	"	"	5	11	"	Fr	Br.	"	Austria	Galicia	"	apr 1903	?	" 14
5	"	"	Not Exam	"	"	"	"	"	"	"	"	5	2	"	Fr	Br	"	Sweden	Almaas	Hfx	1886	Bothnia	" 14
6	"	"	2	"	"	"	"	"	"	"	"	5	6	Med	Sal.	Gr.	"	Austria	Czottine	Halifax	apr 1903	?	" 14
7	"	"	171	"	"	"	"	"	"	"	"	5	8½	Fr	Bl.	Brn	"	Germany	Kruschwitz	"	4/27/07	Teutonic	" 15
8	"	"	"	"	"	"	"	"	"	"	"	5	5	Med	Sal.	Br	"	Russia	Mugaliff	"	mch 1906	?	" 15
9	Yes	1	6	1st time	Yes 1903	"	"	"	"	Good	"	5	5	Med	"	Bl	"	"	Zitomir	Hfx	apr 1906	Patricia	" 15
10	No	1	28	1st time	Yes 1903	"	"	"	"	"	"	5	7	"	"	"	"	Sweden	Hjorsdal	Montreal	June 1893	Vancouver	" 16
11	Cook	"	16	"	"	"	"	"	"	"	"	5	11	"	"	"	"	Russia	Bjelki	St John	apr 1906	?	" 16
12	"	1	100	Yes	Yes 1899	"	"	"	"	"	"	5	5½	"	Dk	"	"	Sweden	Bruch	Hfx	June 1904	Lake	" 18
13	"	"	170	"	Yes 1899	"	"	"	"	"	"	5	10	"	Sal.	"	"	Denmark	Odense	Portland	mch 1907	Seatwork	" 21
14	Cook	1	100	"	1st time	"	"	"	"	"	"	5	8	"	Fr	Br	"	Scotland	Glasgow	Hfx	11/15/06	Celtic	" 22
15	Father	"	"	"	"	"	"	"	"	"	"	5	6	"	Sal	Br	"	"	Greenock	"	"	"	" 22
16	"	"	"	"	"	"	"	"	"	"	"	5	4	"	"	"	"	"	"	"	"	"	" 22
17	"	"	"	"	"	"	"	"	"	"	"			Med	Fr	Br.	"	"	"	"	"	"	" 22
18	"	"	"	"	"	"	"	"	"	"	"			"	Sal	"	"	"	"	"	"	"	" 22
19	"	"	"	"	"	"	"	"	"	"	"			"	Sw	Gr.	"	"	"	"	"	"	" 22
20	"	"	"	"	"	"	"	"	"	"	"			"	"	Br.	"	"	"	"	"	"	" 22
21	"	"	"	"	"	"	"	"	"	"	"			"	"	Br.	"	"	"	"	"	"	" 22
22	No	1	50	No	No 1903	"	"	"	"	"	"	5	6	"	"	Bl	"	Norway	Christiania	"	mch 1901	Oceanic	" 22
23	"	"	100	1st time	Yes 1903	"	"	"	"	"	"	5	7	Lt	Sal	Gr	"	Austria	Mutzuzsdlag	"	Sept 1905	Kaiser Wm II	" 23
24	"	"	171	No	"	"	"	"	"	"	"	5	1	Med	Br	Br.	"	Scotland	Leith	Halifax	apr 1903	Dominion	" 23
25	Cook	Self	"	"	"	"	"	"	"	"	"	5	5	Lt	Sal	Br.	"	Hungary	Szent Mogyorós	St John	apr 1906	Montezuma	" 23
26	Father	"	"	"	"	"	"	"	"	"	"				Sal	"	"	"	"	"	"	"	" 23
27	"	"	"	"	"	"	"	"	"	"	"				Lt	Br	"	"	"	"	"	"	" 23
28	"	Cook	16	1st time	Yes 1903	"	"	"	"	"	"	5	7½	"	Fr	Br	"	"	Tokaj	Hfx	mch 1907	America	" 23
29	"	Self	150	"	Yes 1903	"	"	"	"	"	"	5	8	"	Fr	Br.	"	Sweden	Stenan	Montreal	9/11/05	Cavarian	" 23
30	Mother	"	"	"	"	"	"	"	"	"	"				Lt	Br	Lt	"	Bohuslan	"	"	"	" 23

CLASS D.

INSTRUCTIONS FOR FILLING ALIEN MANIFESTS.

Column 3 (*Age*).—The return of age in column 3 should be expressed in years or months, the latter applying only to those under 1 year of age.

Column 4 (*Sex*).—The entry in column 4 should be either M (male) or F (female).

Column 5 (*Married or single*).—The entry in column 5 should be either M (married), S (single), Wd (widowed), or D (divorced).

Column 6 (*Calling or occupation*).—The entry in column 6 should describe as accurately as possible the occupation, trade, or profession of each alien arrival, as for example: Civil engineer, stationary engineer, locomotive engineer, mining engineer, brass polisher, steel polisher, iron molder, wood turner, etc., and not simply as engineer, polisher, molder, turner, or other indefinite designations.

A distinction should be made between *farmers* and *farm laborers*, regardless of the amount of money shown, as follows:

A farmer is one who operates a farm, either for himself or others.

A farm laborer is one who works on a farm for the man who operates it.

Aliens intending to pass through and out of the United States should be recorded under head of occupation as "in transit;" those coming only for a temporary sojourn in the United States, but not intending to pass through in transit, should be classed as "tourists" under head of occupation.

Column 7 (*Able to read and write*).—Column 7 is subdivided and the entries therein should be either Yes—Yes (can read and write), No—No (can neither read nor write), or Yes—No (can read but not write).

Column 8 (*Nationality*).—Column 8 should be construed to mean the country of which immigrant is a citizen or subject.

Column 9 (*Race or people*).—The entry in column 9 should show the race or people as given in list on reverse side of alien manifest.

Special attention should be paid to the distinction between race and nationality. For instance, "France" appearing on a manifest does not necessarily mean "French" by race or people, and similarly, "French" appearing on a manifest does not necessarily mean "France" by nationality. An alien who is Irish, German, or Hebrew by race might properly come under the heading of United Kingdom or any other country by nationality. In this connection the following distinctions should be specially observed:

CUBAN.

The term "Cuban" refers to the Cuban people (not Negroes).

WEST INDIAN.

"West Indian" refers to the people of the West Indies other than Cuba (not Negroes).

SPANISH-AMERICAN.

"Spanish American" refers to the people of Central and South America of Spanish descent.

AFRICAN (BLACK).

"African (black)" refers to the African Negro, whether coming from Cuba or other islands of the West Indies, North or South America, Europe, or Africa. Any alien whose appearance indicates an admixture of Negro blood should be classified under this heading.

ITALIAN (NORTH).

The people who are native to the basin of the River Po in northern Italy (i. e., compartments of Piedmont, Lombardy, Venetia, and Emelia) and their descendants, whether residing in Italy, Switzerland, Austria-Hungary, or any other country, should be classed as "Italian (north)." Most of these people speak a Gallic dialect of the Italian language.

ITALIAN (SOUTH).

The people who are native to that portion of Italy south of the basin of the River Po (i. e., compartments of Liguria, Tuscany, the Marches, Umbria, Rome, the Abruzzi and Molise, Campania, Apulia, Basilicata, Calabria, Sicily, and Sardinia) and their descendants, should be classed as "Italian (south)."

Column 10 (*Last permanent residence*).—The entries in column 10 should show the *country and city or town* of last permanent residence. It is important for statistical purposes that country of last permanent residence independent of country of temporary residence, nationality, or race be shown.

Aliens who are permanent residents of the United States and are returning from a visit abroad should be recorded on manifests as United States for country of last permanent residence.

Column 11 (*Name and complete address of nearest relative or friend in country whence alien came*).—The entry in column 11 should give name and address of such relative. If no such relative living, give name and address of friend.

Column 12 (*Final destination*).—The entry in column 12 should show definitely the place (city or town) of final destination if within the United States; country, if outside the United States.

Column 14 (*Whether having a ticket to such final destination*).—The entry in column 14 should be either Yes (ticket) or No (no ticket).

Column 15 (*By whom was passage paid*).—The entry in column 15 should show definitely by whom passage was paid, as self; husband, father, brother, or other relative; friend; steamship company, etc.

Column 16 (*Whether in possession of $50, and if less, how much*).—The entry in column 16 should give in each case (individual or family) the exact amount of money shown.

Money brought by the head of a family should not be divided among the several members of the family.

Column 17 (*Whether ever before in the United States; and if so, when and where*).—The entries in column 17 should show whether or not (Yes or No) in the United States before; and if so, the year (or period of years), place, and date of last departure from the United States; as 1894–97; Philadelphia; Dec. 6, 1897.

Column 18 (*Going to join relative or friend; and if so, what relative or friend*).—The entry in column 18 should show whether going to join either a relative or friend; and if so, what relative or friend, with name and complete address.

Columns 19 to 33.—The answers in these columns should be complete, as indicated by the several headings.

LIST OF RACES OR PEOPLES.

African (black).
Armenian.
Bohemian.
Bosnian.
Bulgarian.
Chinese.
Croatian.
Cuban.
Dalmatian.
Dutch.
East Indian.
English.
Finnish.
Flemish.
French.
German.
Greek.
Hebrew.
Herzegovinian.
Irish.
Italian (North).
Italian (South).
Japanese.
Korean.
Lithuanian.
Magyar.
Mexican.
Montenegrin.
Moravian.
Pacific Islander.
Polish.
Portuguese.
Roumanian.
Russian.
Ruthenian (Russniak).
Scandinavian (Norwegians, Danes, and Swedes).
Scotch.
Servian.
Slovak.
Slovenian.
Spanish.
Spanish-American.
Syrian.
Turkish.
Welsh.
West Indian.

NOT USED

Form 1—Canada.

WHEN USED RETURN TO 233 ST. ANTOINE ST., MONTREAL, AT END OF EACH MONTH

Department of Commerce and Labor
IMMIGRATION SERVICE

LIST OR MANIFEST OF ALIEN PASSENGERS APPLYING FOR ADMISSION

Required by the regulations of Secretary of Commerce and Labor of the

SHEET NO. 1 ..... 11—1504

PORT OF Winnipeg Man.

1	2		3	4	5	6	7	8	9	10		11	12	
No. on List.	NAME IN FULL. Family Name.	Given Name.	Age. Yrs.	Mos.	Sex. Married or Single.	*Calling or Occupation.	Able to— Read.	Write.	Nationality. (Country of which citizen or subject.)	†Race or People.	Last Permanent Residence. Country.	City or Town.	The name and complete address of nearest relative or friend in country whence alien came.	Final Destination. State.	City or Town.
In	Erickson	Edwin	1	11											
2	NOT USED														
3	NOT USED														
4	NOT USED														
5	NOT USED														
6	NOT USED														
7	NOT USED														
8	NOT USED														
9	NOT USED														
10	NOT USED														
11	NOT USED														
12	NOT USED														
13	NOT USED														
14	NOT USED														
15	NOT USED														
16	NOT USED														
17	NOT USED														
18	NOT USED														
19	NOT USED														
20	NOT USED														
21	NOT USED														
22	NOT USED														
23	NOT USED														
24	NOT USED														
25	NOT USED														
26	NOT USED														
27	NOT USED														
28	NOT USED														
29	NOT USED														
30	NOT USED														

CLASS D.

~~* Instead of showing occupation of females and aliens in transit, state in column 6 whether they are "wives" or "in transit."~~

† "Race or People" is to be determined by the stock from which aliens sprang and the language they speak. List of races will be found on back of this sheet.

NO PASSENGER WHO ARRIVED AT A CANADIAN OCEAN PORT FROM A FOREIGN SEAPORT WITHIN ONE YEAR OF DATE OF EXAMINATION MAY BE MANIFESTED ON THIS SHEET.

TO THE UNITED STATES FROM FOREIGN CONTIGUOUS TERRITORY

United States, under Act of Congress approved February 20, 1907

1.17

(OVER.)

11—1594

MONTH OF , 190

No. on List.	13 Whether having a ticket to such final destination	14 By whom was passage paid?	15 Whether in possession of $50, and if less, how much?	16 Whether ever before in the United States; and if so, when and where? Yes or No.	If Yes: Years or period of years.	Where?	Date of last departure from U. S.	17 Whether going to join a relative or friend; and if so, what relative or friend, and his name and complete address.	18 Whether able to read or write.	19 Whether a Polygamist.	20 Whether an Anarchist.	21 Whether coming by reason of any offer, solicitation, promise, or agreement, prepaid or otherwise, express or implied, to perform labor in the United States.	22 Condition of Health, Mental and Physical.	23 Deformed or Crippled. Nature, length of time, and cause.	SUPPLEMENTAL INFORMATION REQUIRED BY NATURALIZATION ACT APPROVED JUNE 29, 1906. 24 Height. Ft.	Ins	25 Complexion.	26 Color of— Hair.	Eyes.	27 Marks of Identification.	28 Place of Birth. Country.	City or Town.	SUPPLEMENTAL INFORMATION REQUIRED BY IMMIGRATION REGULATIONS. 29 Seaport of Landing.	30 Date of Landing.	31 Name of SS.	32 Date of Examination.
1																										1908
2																										
3																										
4																										
5																										
6																										
7																										
8																										
9																										
10																										
11																										
12																										
13																										
14																										
15																										
16																										
17																										
18																										
19																										
20																										
21																										
22																										
23																										
24																										
25																										
26																										
27																										
28																										
29																										
30																										

CLASS D.

INSTRUCTIONS FOR FILLING ALIEN MANIFESTS.

Column 3 (*Age*).—The return of age in column 3 should be expressed in years or months, the latter applying only to those under 1 year of age.

Column 4 (*Sex*).—The entry in column 4 should be either M (male) or F (female).

Column 5 (*Married or single*).—The entry in column 5 should be either M (married), S (single), Wd (widowed), or D (divorced).

Column 6 (*Calling or occupation*).—The entry in column 6 should describe as accurately as possible the occupation, trade, or profession of each alien arrival, as for example: Civil engineer, stationary engineer, locomotive engineer, mining engineer, brass polisher, steel polisher, iron molder, wood turner, etc., and not simply as engineer, polisher, molder, turner, or other indefinite designations.

A distinction should be made between *farmers* and *farm laborers*, regardless of the amount of money shown, as follows:

A farmer is one who operates a farm, either for himself or others.

A farm laborer is one who works on a farm for the man who operates it.

Aliens intending to pass through and out of the United States should be recorded under head of occupation as "in transit;" those coming only for a temporary sojourn in the United States, but not intending to pass through in transit, should be classed as "tourists" under head of occupation.

Column 7 (*Able to read and write*).—Column 7 is subdivided and the entries therein should be either Yes—Yes (can read and write), No—No (can neither read nor write), or Yes—No (can read but not write).

Column 8 (*Nationality*).—Column 8 should be construed to mean the country of which immigrant is a citizen or subject.

Column 9 (*Race or people*).—The entry in column 9 should show the race or people as given in list on reverse side of alien manifest.

Special attention should be paid to the distinction between race and nationality. For instance, "France" appearing on a manifest does not necessarily mean "French" by race or people, and similarly, "French" appearing on a manifest does not necessarily mean "France" by nationality. An alien who is Irish, German, or Hebrew by race might properly come under the heading of United Kingdom or any other country by nationality. In this connection the following distinctions should be specially observed:

CUBAN.

The term "Cuban" refers to the Cuban people (not Negroes).

WEST INDIAN.

"West Indian" refers to the people of the West Indies other than Cuba (not Negroes).

SPANISH-AMERICAN.

"Spanish American" refers to the people of Central and South America of Spanish descent.

AFRICAN (BLACK).

"African (black)" refers to the African Negro, whether coming from Cuba or other islands of the West Indies, North or South America, Europe, or Africa. Any alien whose appearance indicates an admixture of Negro blood should be classified under this heading.

ITALIAN (NORTH).

The people who are native to the basin of the River Po in northern Italy (i. e., compartments of Piedmont, Lombardy, Venetia, and Emelia) and their descendants, whether residing in Italy, Switzerland, Austria-Hungary, or any other country, should be classed as "Italian (north)." Most of these people speak a Gallic dialect of the Italian language.

ITALIAN (SOUTH).

The people who are native to that portion of Italy south of the basin of the River Po (i. e., compartments of Liguria, Tuscany, the Marches, Umbria, Rome, the Abruzzi and Molise, Campania, Apulia, Basilicata, Calabria, Sicily, and Sardinia) and their descendants, should be classed as "Italian (south)."

Column 10 (*Last permanent residence*).—The entries in column 10 should show the *country and city or town* of last permanent residence. It is important for statistical purposes that country of last permanent residence independent of country of temporary residence, nationality, or race be shown.

Aliens who are permanent residents of the United States and are returning from a visit abroad should be recorded on manifests as United States for country of last permanent residence.

Column 11 (*Name and complete address of nearest relative or friend in country whence alien came*).—The entry in column 11 should give name and address of such relative. If no such relative living, give name and address of friend.

Column 12 (*Final destination*).—The entry in column 12 should show definitely the place (city or town) of final destination if within the United States; country, if outside the United States.

Column 14 (*Whether having a ticket to such final destination*).—The entry in column 14 should be either Yes (ticket) or No (no ticket).

Column 15 (*By whom was passage paid*).—The entry in column 15 should show definitely by whom passage was paid, as self; husband, father, brother, or other relative; friend; steamship company, etc.

Column 16 (*Whether in possession of $50, and if less, how much*).—The entry in column 16 should give in each case (individual or family) the exact amount of money shown.

Money brought by the head of a family should not be divided among the several members of the family.

Column 17 (*Whether ever before in the United States; and if so, when and where*).—The entries in column 17 should show whether or not (Yes or No) in the United States before; and if so, the year (or period of years), place, and date of last departure from the United States; as 1894–97; Philadelphia; Dec. 6, 1897.

Column 18 (*Going to join relative or friend; and if so, what relative or friend*).—The entry in column 18 should show whether going to join either a relative or friend; and if so, what relative or friend, with name and complete address.

Columns 19 to 33.—The answers in these columns should be complete, as indicated by the several headings.

LIST OF RACES OR PEOPLES.

African (black).	Korean.
Armenian.	Lithuanian.
Bohemian.	Magyar.
Bosnian.	Mexican.
Bulgarian.	Montenegrin.
Chinese.	Moravian.
Croatian.	Pacific Islander.
Cuban.	Polish.
Dalmatian.	Portuguese.
Dutch.	Roumanian.
East Indian.	Russian.
English.	Ruthenian (Russniak).
Finnish.	Scandinavian (Norwegians, Danes, and Swedes).
Flemish.	Scotch.
French.	Servian.
German.	Slovak.
Greek.	Slovenian.
Hebrew.	Spanish.
Herzegovinian.	Spanish-American.
Irish.	Syrian.
Italian (North).	Turkish.
Italian (South).	Welsh.
Japanese.	West Indian.

NOT USED

Form 1—Canada.

WHEN USED RETURN TO 233 ST. ANTOINE ST., MONTREAL, AT END OF EACH MONTH

Department of Commerce and Labor
IMMIGRATION SERVICE

LIST OR MANIFEST OF ALIEN PASSENGERS APPLYING FOR ADMISSION

Required by the regulations of Secretary of Commerce and Labor of the

PORT OF Winnipeg Man.

SHEET NO. 18

11—1504

1	2		3	4	5	6	7		8	9	10		11	12	
No. on List.	NAME IN FULL. Family Name.	Given Name.	Age. Yrs.	Mos.	Sex. Married or Single.	*Calling or Occupation.	Able to— Read.	Write.	Nationality. (Country of which citizen or subject.)	†Race or People.	Last Permanent Residence. Country.	City or Town.	The name and complete address of nearest relative or friend in country whence alien came.	Final Destination. State.	City or Town.
1	Turner	William	67	M M.	Farmer	Yes	Yes		Canada	German	Canada	St Adelaide Man	296 Sherbrooke Ave	Wpg Man	
In Transit 2	Mc Kinnon	Charles	75	"	"	"	"		"	Scotch	"	Deloraine Man	Daughter Mrs Forlan	Lacey	Nat Lewiston
In Transit 3	Mc Kinnon	William	52	"	"	"	"		"	"	"	Neepawa Man	Wife Petrel	Man	"
In Transit 4	Leslie	William	73	"	S.	"	"		"	"	"	Wildwood Sask	Wife Marguerette	Neepawa Man	"
In Transit 5	Anderson	Alexander	31	"	M.	Carpenter	"		"	Scotch	"	Wpg Man	210 Manitoba Ave Wpg		"
6	"	wife	Christian Ann	36	"	"	None	"	"	English	"	"	Bro Geo Lester		"
7	"	dau	Florence May	4	"	S.	"	No	No	Scotch	"	"	No Relative		"
8	"	son	William	2	M.	"	"	"	"	"	"	"	"		"
9	Allatson		Harvey	27	"	"	Barber	Yes	Yes	"	English	"	Watuckwan Alta		"
In Transit 10	Dean		John	19	"	"	Farmer	"	"	"	Scotch	"	Dauphin Man	396 Elgin Ave Wpg	
11	[illegible]		Maria Christina	2	F.		None	No	No	"	German	"	Wpg Man	With father D. Z.	Calif Fresno
12	[illegible]		Edward	11	M.		Child	Yes	Yes	"	Canada	"		453 Simcoe St Wpg. Father Samuel	Wash Ballard
13	McKernan		John	27	"		Farm Hand	"	"	"	Scotch	"		No relative	Calif Oakland
14	"		John James	23	"	M.	Teamster	"	"	"	Irish	"		Manitoba Island, and Bro. Thomas Can	"	Stamford
15	"	wife	Edith	32	F.	"	None	"	"	"	Scotch	"		"	" "
16	"	son	Gilbert James	3	M.	S.	"	No	No	"	Irish	"		"	" "
17	"	"	Philip Anderson	2	"	"	"	"	"	"	"	"		"	" "
18	"	"	George William	1	"	"	"	"	"	"	"	"		"	" "
19	[illegible]		William	27	"		Laborer	Yes	Yes	"	Germany	"	"	Geo Schaefer Box 21 Mother Katie	Wpg Man Ore Portland
20	[illegible]		Ida	19	"		"	"	"	"	"	"	"	"	" "
Debarred 21	[illegible]		William James	2	"		Farmer	"	"	"	English	"	"	Minnesota Man Geo Edw John	Minn Duluth
22	[illegible]		Martin	1	"	S.	None	No	No	"	German	"	"	With mother & 17	Calif Fresno
23	Tibbalds		Walter	50	M.	M.	Coppersmith	Yes	Yes	"	English	"	"	No relative	Ore Portland
24	"	wife	Clara	49	"	S.	None	"	"	"	"	"	"	"	" "
25	"	son	Frederick Walter	16	M.	S.	"	"	"	"	"	"	"	"	" "
26	Gallon		James A.	29	"	M.	Merchant	"	"	"	Italian	"	Brandon Man	Wife Rosa	Canada
27	Cleven		Augustus Langford	21	"		Navigator	"	"	"	Scand.	"	Wpg Man	No relative	Wis New York
28	"	wife	Edda Amanda	21	"	S.	None	"	"	"	"	"	"	"	" "
29	"	dau	Inga Edda Gilbertson	1	"	S.	"	"	"	"	"	"	"	"	" "
30	Hinds		Douglas Everett	21	M.		Laborer	"	"	"	English	"	Ignace Ont	"	Minn Duluth

NOT USED

CLASS E.

*Instead of showing occupation of tourists and aliens in transit, state in column 6 whether they are "tourists" or "in transit."

†"Race or People" is to be determined by the stock from which aliens sprang and the language they speak. List of races will be found on back of this sheet.

NO PASSENGER WHO ARRIVED AT A CANADIAN OCEAN PORT FROM A FOREIGN SEAPORT WITHIN ONE YEAR OF DATE OF EXAMINATION MAY BE MANIFESTED ON THIS SHEET.

TO THE UNITED STATES FROM FOREIGN CONTIGUOUS TERRITORY

United States, under Act of Congress approved February 20, 1907

MONTH OF May, 1908.

"Class E"

118

(OVER.)

11—1804.

13 No. on List.	14 Whether having a ticket to such final destination	15 By whom was passage paid?	16 Whether in possession of $50, and if less, how much?	17 Whether ever before in the United States; and if so, when and where? If Yes— Years previous.	Where?	Date of last departure from U. S.	18 Whether going to join a relative or friend; and if so, what relative or friend, and his name and complete address.	19 Whether a Polygamist.	20 Whether an Anarchist.	21	22	23 Condition of Health, Mental and Physical.	24 Deformed or Crippled. Nature, length of time, and cause.	SUPPLEMENTAL INFORMATION REQUIRED BY NATURALIZATION ACT APPROVED JUNE 29, 1906. 25 Height. Ft.	Ins	26 Complexion.	27 Color of— Hair.	Eyes.	28 Marks of Identification.	29 Place of Birth. Country.	City or Town.	SUPPLEMENTAL INFORMATION REQUIRED BY IMMIGRATION REGULATIONS. 30 Seaport of Landing.	31 Date of Landing.	32 Name of SS.	33 Date of Examination.
1	No	Self	170	Yes 1896	Mass	1902	No	No	No	No	Good	No	5	7	Med	Gr	Gr	None	Dromore	Maidoon	Quebec	July 1895	S.S.	1908
2	"	"	300	No	—	—	"	"	"	"	"	"	5	9	"	"	Bl	"	Scotland	Cumbernauld	Montreal	1843	Glasgow	" 75
3	"	"	700	"	—	—	"	"	"	"	"	"	6	2	"	Bl	"	"	Canada	Auburn Ont	—	—	—	" 75
4	"	"	150	"	—	—	"	"	"	"	"	"	5	8	"	"	Gr	"	Scotland	Lenzhanan	Quebec	June 1903	Victorian	" 75
5	Yes	Self	150	"			"	"	"	"	"	"	5	5½	"	"	"	"	"	Kirkcaldy	Montreal	July 1905	Bavarian	" 75
6	"	Brother	—	"			"	"	"	"	"	"	5	5½	Fr	"	Br.	"	Isle of Man	Peel	"	"	"	" 75
7	"	Father	—	"			"	"	"	"	"	"	—		"	"	"	"	Scotland	Kirkcaldy	"	"	"	" 75
8	"	"	—	"			"	"	"	"	"	"	—		"	"	Bl	"	Canada	Winnipeg Man	—	—	—	" 75
9	"	Self	70	Yes 1901	Mass	Boston Nov 1907	"	"	"	"	"	"	5	9	"	Aub	Bl	"	England	Rochdale	Boston	4/11/07	Cymric	" 75
10	No	"	100	No			"	"	"	"	"	"	5	4	Med	Br	Gr	"	Scotland	Inverurie	Montreal	June 1907	Sicilian	" 75
11	Yes	Father	cash	"			Wife father of 3 Ballard Ave Ballard Wash	"	"	"	"	"			Fr	Lt	Br.	"	Canada	Winnipeg Man	—	—	—	" 77
12	No	"	50	"				"	"	"	"	"	5	8	"	Med	"	"	Scotland	Bogfoord	Montreal	June 1898	S.S.	" 77
13	"	Self	100	"			No 11 A Argyle Grantford Ont Brother in law Bamford	"	"	"	"	"	5	5½	Med	Br	Br.	"	England	Edenbrough	"	5/10/07	Mongolian	" 77
14	"	"	300	"				"	"	"	"	"	5	11	"	Med	Br	"	Canada	Melburn	—	—	—	" 77
15	"	Father	Cash	Yes 1896 Boston Mass		Nov 07		"	"	"	"	"	5	11	Fair	Med	Br	"	Sweden	Dalhem	Halifax	1888	S.S.	" 77
16	"	Self	No	—				"	"	"	"	"			"	"	"	"	Canada	Winnipeg Man				" 77
17	"	"	"					"	"	"	"	"			"	"	Br.	"	"	"		—	—	" 77
18	"	"	"					"	"	"	"	"			"	"	Bl.	"	"	"	—	—	—	" 77
19	"	Father	30	"			Wife Mother in Law Russia Metnitz Austria	"	"	"	"	"	5	8	"	Med	Gr.	"	Russia	Metnitz	Quebec	1893	S.S.	" 77
20	"	"	"					"	"	"	"	"	5	11	Med	Blk	Br	"	"	"	"	"	S.S.	" 77
21	A.C.V.						Father Sebastian Mayr Austria	"	"	"	"	"	5	7	"	"	"	Heavy forehead	Canada	Sebastian	—	—	—	" 77
22	"	"	"				Wife Mother in Law	"	"	"	"	"			Fair	Gr	Br	Freckles	"	Winnipeg Man	—	—	—	" 77
23	"	Self	200	Yes 1906 Boston Mass		Apr 1907	Father in law John Tunnel Scotland	"	"	"	"	"	5	6	Med	Fr.	Bl	"	England	Birmingham	Quebec	May 1907	Dunkwark	" 77
24	"	Friend	"	"	"	"	"	"	"	"	"	"	5	4	"	"	Br	"	"	"	"	"	"	" 77
25	"	Father	No	"	"	"	"	"	"	"	"	"			"	Br	Br	"	"	London	"	"	"	" 77
26	"	Self	50	"				"	"	"	"	"	5	1	"	"	Bl	"	Roumania	Haalon	Halifax	Nov 1900	S.S.	" 77
27	Yes	"	100	Yes 1906 Boston Mass Dec 1907			Wife Address	"	"	"	"	"	5	10	Fair	Blk	"	"	U.S.	Simpson	—	—	—	" 77
28	"	Father	50					"	"	"	"	"	5	5	Med	Bl	Br	"	Sweden	Backwark	Quebec	June 1907	Lake Megantic	" 77
29	"	"	"					"	"	"	"	"			Fair	Bl	Bl	"	Canada	Winnipeg Man	—	—	—	" 77
30	No	Self	100	"				"	"	"	"	"	5	4	Med	Blk	Bl	"	England	Cradstone	Halifax	3/6/07	Bermudian	" 78

CLASS E.

INSTRUCTIONS FOR FILLING ALIEN MANIFESTS.

Column 3 (*Age*).—The return of age in column 3 should be expressed in years or months, the latter applying only to those under 1 year of age.

Column 4 (*Sex*).—The entry in column 4 should be either M (male) or F (female).

Column 5 (*Married or single*).—The entry in column 5 should be either M (married), S (single), Wd (widowed), or D (divorced).

Column 6 (*Calling or occupation*).—The entry in column 6 should describe as accurately as possible the occupation, trade, or profession of each alien arrival, as for example: Civil engineer, stationary engineer, locomotive engineer, mining engineer, brass polisher, steel polisher, iron molder, wood turner, etc., and not simply as engineer, polisher, molder, turner, or other indefinite designations.

A distinction should be made between *farmers* and *farm laborers*, regardless of the amount of money shown, as follows:

A farmer is one who operates a farm, either for himself or others.

A farm laborer is one who works on a farm for the man who operates it.

~~Aliens intending to pass through and out of the United States should be recorded~~ under head of occupation as "in transit;" those coming only for a temporary sojourn in the United States, but not intending to pass through in transit, should be classed as ~~"tourists" under head of occupation.~~

Column 7 (*Able to read and write*).—Column 7 is subdivided and the entries therein should be either Yes—Yes (can read and write), No—No (can neither read nor write), or Yes—No (can read but not write).

Column 8 (*Nationality*).—Column 8 should be construed to mean the country of which immigrant is a citizen or subject.

Column 9 (*Race or people*).—The entry in column 9 should show the race or people as given in list on reverse side of alien manifest.

Special attention should be paid to the distinction between race and nationality. For instance, "France" appearing on a manifest does not necessarily mean "French" by race or people, and similarly, "French" appearing on a manifest does not necessarily mean "France" by nationality. An alien who is Irish, German, or Hebrew by race might properly come under the heading of United Kingdom or any other country by nationality. In this connection the following distinctions should be specially observed:

CUBAN.

The term "Cuban" refers to the Cuban people (not Negroes).

WEST INDIAN.

"West Indian" refers to the people of the West Indies other than Cuba (not Negroes).

SPANISH-AMERICAN.

"Spanish American" refers to the people of Central and South America of Spanish descent.

AFRICAN (BLACK).

"African (black)" refers to the African Negro, whether coming from Cuba or other islands of the West Indies, North or South America, Europe, or Africa. Any alien whose appearance indicates an admixture of Negro blood should be classified under this heading.

ITALIAN (NORTH).

The people who are native to the basin of the River Po in northern Italy (i. e., compartments of Piedmont, Lombardy, Venetia, and Emelia) and their descendants, whether residing in Italy, Switzerland, Austria-Hungary, or any other country, should be classed as "Italian (north)." Most of these people speak a Gallic dialect of the Italian language.

ITALIAN (SOUTH).

The people who are native to that portion of Italy south of the basin of the River Po (i. e., compartments of Liguria, Tuscany, the Marches, Umbria, Rome, the Abruzzi and Molise, Campania, Apulia, Basilicata, Calabria, Sicily, and Sardinia) and their descendants, should be classed as "Italian (south)."

Column 10 (*Last permanent residence*).—The entries in column 10 should show the *country and city or town* of last permanent residence. It is important for statistical purposes that country of last permanent residence independent of country of temporary residence, nationality, or race be shown.

Aliens who are permanent residents of the United States and are returning from a visit abroad should be recorded on manifests as United States for country of last permanent residence.

Column 11 (*Name and complete address of nearest relative or friend in country whence alien came*).—The entry in column 11 should give name and address of such relative. If no such relative living, give name and address of friend.

Column 12 (*Final destination*).—The entry in column 12 should show definitely the place (city or town) of final destination if within the United States; country, if outside the United States.

Column 14 (*Whether having a ticket to such final destination*).—The entry in column 14 should be either Yes (ticket) or No (no ticket).

Column 15 (*By whom was passage paid*).—The entry in column 15 should show definitely by whom passage was paid, as self; husband, father, brother, or other relative; friend; steamship company, etc.

Column 16 (*Whether in possession of $50, and if less, how much*).—The entry in column 16 should give in each case (individual or family) the exact amount of money shown.

Money brought by the head of a family should not be divided among the several members of the family.

Column 17 (*Whether ever before in the United States; and if so, when and where*).—The entries in column 17 should show whether or not (Yes or No) in the United States before; and if so, the year (or period of years), place, and date of last departure from the United States; as 1894–97; Philadelphia; Dec. 6, 1897.

Column 18 (*Going to join relative or friend; and if so, what relative or friend*).—The entry in column 18 should show whether going to join either a relative or friend; and if so, what relative or friend, with name and complete address.

Columns 19 to 33.—The answers in these columns should be complete, as indicated by the several headings.

LIST OF RACES OR PEOPLES.

African (black).
Armenian.
Bohemian.
Bosnian.
Bulgarian.
Chinese.
Croatian.
Cuban.
Dalmatian.
Dutch.
East Indian.
English.
Finnish.
Flemish.
French.
German.
Greek.
Hebrew.
Herzegovinian.
Irish.
Italian (North).
Italian (South).
Japanese.
Korean.
Lithuanian.
Magyar.
Mexican.
Montenegrin.
Moravian.
Pacific Islander.
Polish.
Portuguese.
Roumanian.
Russian.
Ruthenian (Russniak).
Scandinavian (Norwegians, Danes, and Swedes).
Scotch.
Servian.
Slovak.
Slovenian.
Spanish.
Spanish-American.
Syrian.
Turkish.
Welsh.
West Indian.

NOT USED

Form 1—Canada.

WHEN USED RETURN TO 333 ST. ANTOINE ST., MONTREAL, AT END OF EACH MONTH

Department of Commerce and Labor
IMMIGRATION SERVICE

LIST OR MANIFEST OF ALIEN PASSENGERS APPLYING FOR ADMISSION

SHEET NO. 19 — 11—1594

Required by the regulations of Secretary of Commerce and Labor of the

PORT OF Winnipeg Man

1	2		3	4	5	6	7		8	9	10		11	12	
No. on List.	NAME IN FULL. Family Name.	Given Name.	Age. Yrs.	Mos.	Sex. Married or Single.	*Calling or Occupation.	Able to— Read.	Write.	Nationality. (Country of which citizen or subject.)	†Race or People.	Last Permanent Residence. Country.	City or Town.	The name and complete address of nearest relative or friend in country whence alien came.	Final Destination. State.	City or Town.
Debarred 1	Harris	Jesse	37		M S.	Marine Eng.	Yes	Yes	Canada	Scotch	Canada	Rapawa Man	No.	Minn	St. Paul
2	Sutton	John	22		"	Farm Lab.	"	"	"	English	"	Swift Current	Bro. Wm Sutton	"	Colo	Denver
3	Nichols	Emelia	30		F. M.	none	"	"	"	Irish	"	Winnipeg Man	No relative	"	Ore	Portland
4	"	dau Mary	13		" S.		"	"	"		"		"	"	"	"
5	"	" Pauline	10		"		"	"	"		"		"	"	"	"
6	"	son Irving	8		M.		"	"	"		"		"	"	"	"
7	"	" Edward	3		"		No	No.	"		"		"	"	"	"
8	Gallaughar	William	45		" S.	Accountant	Yes	Yes	"	Irish	"		Uncle David Gallaughar Winnipeg	Wash	Seattle
9	Jenkinson	George Ormsby	31		M.	Mfgr. Jewelers	"	"	"	English	"		no relative	Calif	San Francisco
10	"	wife Edith	30		F.	none	"	"	"		"		"	"	"	"
11	Frost	Edward George	77		M.	Farmer	"	"	"		"		"	Minn	Duluth
12	"	wife Flora	18		F.	none	"	"	"		"		"	"	"	"
13	Mahan	William Thomas Bickford	71		M S.	Cook	"	"	"		"		"	"	"	"
14	Jackson	Ole Nelson	51		M.	Farmer	"	"	"	Scand.	"		Cousin Ole Nelson Winnipeg Man	"	England	
15	Duncan	Andrew	75		M.	Gent. Bookman	"	"	"	Scotch	"	Winnipeg Man	Wife Anna	"	Minn	Crookston
16	Baumgartmann	Katharina Elizabeth	7		F.	None	No	No	"	German	"		Bro. John Duncan Winnipeg Man	Ill	Chicago	
17	"	Alexander	1		M.	"	"	"	"		"		Uncle Joshua D 70	Mont	Culbertson	
18	Little	Ole	28		M M.	Laborer	Yes	Yes	"	Finnish	"	Port William Ont	Wife Anna	Wyo	Rock Springs	
19	Hill	Carl	31		" S.		"	"	"		"		No relative	"	"	
20	Hall	Ann	70		"		"	"	"		"		"	"	"	
21	Mc Lean	William	22		" M.	Clerk	"	"	"	Scotch	"	Souris Man	Father Souris Man	"	"	
22	"	wife Harriet	22		F.	none	"	"	"		"		Father " "	Minn	St Paul	
23	Jones	Albert	25		M S.	Farmer	"	"	"	English	"	Lloydminster Sask	Joseph Milford Sask	"	"	
24	Hauck	Andrew	50		" M.	Laborer	No	No	"	Austrian	"	Strindback Man	Father Henry Jonas Strindback Man	Okla	Vinita	
In transit 25	Wood	Frederick Thomas Weaver	21		" S.	Waiter	Yes	Yes	"	English	"	Bradford Sask	Wife Anna	Minn	Brandette	
26	Gordon	John Alexander	36		" M.	Lumberman	"	"	"	Scotch	"	Winnipeg Man	Bro. James W. Gordon Winnipeg Man	Canada		
27	"	wife Amelia	28		F.	none	"	"	"	Eng.	"		"	Minn	Minneapolis	
28	"	dau Frances	3		" S.		No	No	"	Scotch	"		"	"	"	
In transit 29	Phillips	John	42		M M.	Farmer	Yes	Yes	"		"		"			
In transit 30	Mc Kay	Alexander	28		" S.	Farm Manager	"	"	"		"		No relatives	Canada		

NOT USED

CLASS E.

†"Race or People" is to be determined by the stock from which aliens sprang and the language they speak. List of races will be found on back of this sheet.

DO PASSENGERS WHO ARRIVED AT A CANADIAN OCEAN PORT FROM A FOREIGN SEAPORT WITHIN ONE YEAR OF DATE OF EXAMINATION MAY BE MANIFESTED ON THIS SHEET.

TO THE UNITED STATES FROM FOREIGN CONTIGUOUS TERRITORY

United States, under Act of Congress approved February 20, 1907

MONTH OF ____, 190__

119

(OVER.)

11—1504

13	14	15	16	17			18	19	20	21	22	23	24	SUPPLEMENTAL INFORMATION REQUIRED BY NATURALIZATION ACT APPROVED JUNE 29, 1906.						SUPPLEMENTAL INFORMATION REQUIRED BY IMMIGRATION REGULATIONS.			
														25	26	27	28	29		30	31	32	33
No. on List.	Whether having a ticket to such final destination.	By whom was passage paid? (Whether alien paid his own passage, whether paid by any other person, or by any corporation, society, municipality, or government.)	Whether in possession of $50, and if less, how much?	Whether ever before in the United States; and if so, when and where?			Whether going to join a relative or friend; and if so, what relative or friend, and his name and complete address.	Ever in prison or almshouse, or institution for care and treatment of the insane, or supported by charity? If yes, explain.	Whether a Polygamist.	Whether an Anarchist.	Whether coming by reason of any offer, solicitation, promise, or agreement, express or implied, to labor in the United States.	Condition of Health, Mental and Physical.	Deformed or Crippled. Nature, length of time, and cause.	Height.		Complexion.	Color of—		Marks of Identification.	Place of Birth.		Seaport of Landing.	Date of Landing.	Name of SS.	Date of Examination.
				Yes or No.	Year or period of years.	Where?								Ft.	Ins		Hair.	Eyes.		Country.	City or Town.				
1																							1908
2																							
3																							
4																							
5																							
6																							
7																							
8																							
9																							
10																							
11																							
12																							
13																							
14																							
15																							
16																							
17																							
18																							
19																							
20																							
21																							
22																							
23																							
24																							
25																							
26																							
27																							
28																							
29																							
30																							

CLASS E.

INSTRUCTIONS FOR FILLING ALIEN MANIFESTS.

Column 3 (Age).—The return of age in column 3 should be expressed in years or months, the latter applying only to those under 1 year of age.

Column 4 (Sex).—The entry in column 4 should be either M (male) or F (female).

Column 5 (Married or single).—The entry in column 5 should be either M (married), S (single), Wd (widowed), or D (divorced).

Column 6 (Calling or occupation).—The entry in column 6 should describe as accurately as possible the occupation, trade, or profession of each alien arrival, as for example: Civil engineer, stationary engineer, locomotive engineer, mining engineer, brass polisher, steel polisher, iron molder, wood turner, etc., and not simply as engineer, polisher, molder, turner, or other indefinite designations.

A distinction should be made between *farmers* and *farm laborers*, regardless of the amount of money shown, as follows:

A farmer is one who operates a farm, either for himself or others.

A farm laborer is one who works on a farm for the man who operates it.

Aliens intending to pass through and out of the United States should be recorded under head of occupation as "in transit;" those coming only for a temporary sojourn in the United States, but not intending to pass through in transit, should be classed as "visitors" under head of occupation.

Column 7 (Able to read and write).—Column 7 is subdivided and the entries therein should be either Yes—Yes (can read and write), No—No (can neither read nor write), or Yes—No (can read but not write).

Column 8 (Nationality).—Column 8 should be construed to mean the country of which immigrant is a citizen or subject.

Column 9 (Race or people).—The entry in column 9 should show the race or people as given in list on reverse side of alien manifest.

Special attention should be paid to the distinction between race and nationality. For instance, "France" appearing on a manifest does not necessarily mean "French" by race or people, and similarly, "French" appearing on a manifest does not necessarily mean "France" by nationality. An alien who is Irish, German, or Hebrew by race might properly come under the heading of United Kingdom or any other country by nationality. In this connection the following distinctions should be specially observed:

CUBAN.

The term "Cuban" refers to the Cuban people (not Negroes).

WEST INDIAN.

"West Indian" refers to the people of the West Indies other than Cuba (not Negroes).

SPANISH-AMERICAN.

"Spanish-American" refers to the people of Central and South America of Spanish descent.

AFRICAN (BLACK).

"African (black)" refers to the African Negro, whether coming from Cuba or other islands of the West Indies, North or South America, Europe, or Africa. Any alien whose appearance indicates an admixture of Negro blood should be classified under this heading.

ITALIAN (NORTH).

The people who are native to the basin of the River Po in northern Italy (i. e., compartments of Piedmont, Lombardy, Venetia, and Emelia) and their descendants, whether residing in Italy, Switzerland, Austria-Hungary, or any other country, should be classed as "Italian (north)." Most of these people speak a Gallic dialect of the Italian language.

ITALIAN (SOUTH).

The people who are native to that portion of Italy south of the basin of the River Po (i. e., compartments of Liguria, Tuscany, the Marches, Umbria, Rome, the Abruzzi and Molise, Campania, Apulia, Basilicata, Calabria, Sicily, and Sardinia) and their descendants, should be classed as "Italian (south)."

Column 10 (Last permanent residence).—The entries in column 10 should show the *country and city or town* of last permanent residence. It is important for statistical purposes that country of last permanent residence independent of country of temporary residence, nationality, or race be shown.

Aliens who are permanent residents of the United States and are returning from a visit abroad should be recorded on manifests as United States for country of last permanent residence.

Column 11 (Name and complete address of nearest relative or friend in country whence alien came).—The entry in column 11 should give name and address of such relative. If no such relative living, give name and address of friend.

Column 12 (Final destination).—The entry in column 12 should show definitely the place (city or town) of final destination if within the United States; country, if outside the United States.

Column 14 (Whether having a ticket to such final destination).—The entry in column 14 should be either Yes (ticket) or No (no ticket).

Column 15 (By whom was passage paid).—The entry in column 15 should show definitely by whom passage was paid, as self; husband, father, brother, or other relative; friend; steamship company, etc.

Column 16 (Whether in possession of $50, and if less, how much).—The entry in column 16 should give in each case (individual or family) the exact amount of money shown.

Money brought by the head of a family should not be divided among the several members of the family.

Column 17 (Whether ever before in the United States; and if so, when and where).—The entries in column 17 should show whether or not (Yes or No) in the United States before; and if so, the year (or period of years), place, and date of last departure from the United States; as 1894–97; Philadelphia; Dec. 6, 1897.

Column 18 (Going to join relative or friend; and if so, what relative or friend).—The entry in column 18 should show whether going to join either a relative or friend; and if so, what relative or friend, with name and complete address.

Columns 19 to 33.—The answers in these columns should be complete, as indicated by the several headings.

LIST OF RACES OR PEOPLES.

African (black).
Armenian.
Bohemian.
Bosnian.
Bulgarian.
Chinese.
Croatian.
Cuban.
Dalmatian.
Dutch.
East Indian.
English.
Finnish.
Flemish.
French.
German.
Greek.
Hebrew.
Herzegovinian.
Irish.
Italian (North).
Italian (South).
Japanese.
Korean.
Lithuanian.
Magyar.
Mexican.
Montenegrin.
Moravian.
Pacific Islander.
Polish.
Portuguese.
Roumanian.
Russian.
Ruthenian (Russniak).
Scandinavian (Norwegians, Danes, and Swedes).
Scotch.
Servian.
Slovak.
Slovenian.
Spanish.
Spanish-American.
Syrian.
Turkish.
Welsh.
West Indian.

Form 1—Canada.

WHEN USED RETURN TO 333 ST. ANTOINE ST., MONTREAL, AT END OF EACH MONTH

Department of Commerce and Labor
IMMIGRATION SERVICE

LIST OR MANIFEST OF ALIEN PASSENGERS APPLYING FOR ADMISSION

SHEET NO. 4 c

11—1594

Required by the regulations of Secretary of Commerce and Labor of the

PORT OF Winnipeg Man.

1	2		3	4	5	6	7		8	9	10		11	12	
No. on List.	NAME IN FULL. Family Name.	Given Name.	Age. Yrs.	Mos.	Sex. Married or Single.	*Calling or Occupation.	Able to— Read.	Write.	Nationality. (Country of which citizen or subject.)	†Race or People.	Last Permanent Residence. Country.	City or Town.	The name and complete address of nearest relative or friend in country whence alien came.	Final Destination. State.	City or Town.
1	Gunnard	John Joseph	20		M S	Telegrapher	Yes	Yes	Canada	Irish	Canada	Renfrew Ont	Father	Renfrew Ont Barnard J.	N.D. Grand Forks.
2	Watson	William	45		M	Grocer	"	"	"	"	Man	Winnipeg	No relative		Canada
3	Weber	Karl	1		S	none	No	No	"	German	Man	Brandegourt	Mother	Mrs Weber	N.D. Kenmare
4	Ball	Lionel Edwin	23		M	Farmer	Yes	Yes	"	English	"	Winnipeg Man	No relative		on board
5	"	Miss Ethel Susan	25		S	none	"	"	"	"	"	"	"	"	"
6	Spence	John James	15		M	Laborer	"	"	"	"	"	Whitemouth Man	"	Mrs Williams	"
7	Chapman	Thomas Arthur	36		M	Book keeper	"	"	"	"	"	Winnipeg Man	"	"	St Paul
8	"	Miss Verner	20		S	none	"	"	"	Scotch	"	"	"	"	"
9	Roderick	Wilford	29		M	Stonecutter	"	"	"	English	"	Rathburn Man	"	"	"
10	Cady	George Henry	21		S	Book keeper	"	"	"	"	"	Renfrew Ont	Father	Renfrew Ont Mrs C. Cady	" Bemidji
11	Cliff	William Arthur	38		M	Farmer Foreman	"	"	"	"	"	Front William	Wife	Toronto Ont Margaret	" "
12	Roberts	Archibald Morrison	27		S	Accountant	"	"	"	"	"	Winnipeg Man	Bro	YMCA Winnipeg Man C.E. Roberts	" "
13	Stanton	Arthur	25		M	Carpenter	"	"	"	"	"	Boissevain Man	Bro	Boissevain Man Herbert Stanton	Calif Los Angeles
14	Johnson	Thomas Lewis	31		M	Laborer	"	"	"	"	"	Winnipeg Man			Dak Culver
15	"	Miss Sarah	28		S	none	"	"	"	"	"	"	No relatives		" "
16	"	Son Henry John	9	M	S	"	No	No	"	"	"	"	"	"	" "
17	Cameron	Alexander	42		M	Laborer	"	"	"	French	"	St Mary P.Q.	Wife	St Mary P.Q. Emma	" "
18	McLeod	John Norman	21		S	Clerk	Yes	Yes	"	Scotch	"	Shebandowan Ont	Friend	Mrs Norman McLean	ND Grafton.
19	Whitcraft	William	50		M	Carpenter	"	"	"	English	"	Shebandowan Ont	Grandmother	Mrs Norman McLean	Minn Duluth
20	"	Miss Sarah Jane	50		S	none	"	"	"	"	"	Winnipeg Man	Bro	Winnipeg Man Jas. Whitcraft	" "
21	Johnson	Clergyman Albert	39		M	Engineman	"	"	"	Scandinavian	"	"	"	"	"
22	Evans	George Henry	17		S	Laborer	"	"	"	English	"	Medicine Hat Alta	Sister	Mrs Matilda Peterson	Minn St Paul
23	Jorgenson	William Simon	21		S	Clerk	"	"	"	Scotch	"	Saskatoon Sask	Father	Saskatoon Sask Walter Brown	Kan Watervill
24	Lovendin	Joseph	28		M	Farmer Mason	"	"	"	"	"	Winnipeg Man	No relatives		Ill Chicago
25	Russell	Lionel M	17		S	none	"	"	"	"	"	Kenora Ont	"	"	Colo Denver
26	Brown	Mrs Norman L	20		M	"	"	"	"	"	"	Toronto Ont	"	"	Canada
27	Edwards	Sidney	27		M	Barrister	"	"	"	English	"	Bradford Sask	Brother	Bradford Sask Dr Wm St Brown	"
28	"	Miss Maude	21		S	none	"	"	"	Scotch	"	Humboldt Sask	No relatives		"
29	Richardson	Joseph Archibald	25		M	Farmer	"	"	"	"	"	French Sask	"	"	"
30	Clay	Charles	20		S	Carpenter	"	"	"	English	"	Winnipeg Man	Bro	Lower Fagan Man Father	Sweden " England

NOT USED

CLASS E.

† "Race or People" is to be determined by the stock from which aliens sprang and the language they speak. List of races will be found on back of this sheet.

NO PASSENGER WHO ARRIVED AT A CANADIAN OCEAN PORT FROM A FOREIGN SEAPORT WITHIN ONE YEAR OF DATE OF EXAMINATION MAY BE MANIFESTED ON THIS SHEET.

TO THE UNITED STATES FROM FOREIGN CONTIGUOUS TERRITORY

United States, under Act of Congress approved February 20, 1907

120

(OVER.)

MONTH OF May, 1908

11—1504

13	14	15	16	17			18	19	20	21	22	23	24	SUPPLEMENTAL INFORMATION REQUIRED BY NATURALIZATION ACT APPROVED JUNE 29, 1906.						SUPPLEMENTAL INFORMATION REQUIRED BY IMMIGRATION REGULATIONS.			
				Whether ever before in the United States; and if so, when and where?										25	26	27	28	29		30	31	32	33
No. on List.	Whether having a ticket to such final destination.	By whom was passage paid? (Whether ticket or passage was paid by the person himself, by other persons or by any corporation, society, municipality or government.)	Whether in possession of $50, and if less, how much?	Yes or No.	If Yes— Year or period of years.	If Yes— Where?	If Yes— Date of last departure from U. S.	Whether going to join a relative or friend; and if so, what relative or friend, and his name and complete address.	Ever in prison, almshouse, or public institution? If so, what and when?	Whether a Polygamist.	Whether an Anarchist.	Whether coming by reason of any offer, solicitation, promise, or agreement, prepaid or otherwise, to labor in the United States.	Condition of Health, Mental and Physical.	Deformed or Crippled. Nature, length of time, and cause.	Height. Ft.	Height. Ins	Complexion.	Color of— Hair.	Color of— Eyes.	Marks of Identification.	Place of Birth. Country.	Place of Birth. City or Town.	Seaport of Landing.	Date of Landing.	Name of SS.	Date of Examination.
1	Yes	Self	$ 25				No Address	No	No	No	No	Good	No	5	10½	Med	Br.	Br.		Canada	Ont Renfrew	—	—		1908 May 1
2	"	"	100				"	"	"	"	"	"	"	5	5	"	Br	"		Scotland	Lisetellaw	Perth	8/1/06	Emp Britain	" 1
3	No	"					With mother D. C.	"	"	"	"	"	"	Gr.	Ad.	Bl				Canada	Man Brandon				" 1
4	Yes	Self	50				Friend	"	"	"	"	"	"	5	10½	Med	Br	"		England	London	Montreal	11/1/03	Kensington	" 1
5	"	Friend	"				"	"	"	"	"	"	"	5	5	Dr	Gt	Br		"	Birkenhead	Liverpool	1901	Emp of Britain	" 1
6	"	Self	6				No Address	"	"	"	"	"	"	5	8	Med	Br	Gr	freckled	Canada	Ont Ottawa				" 2
7	No	"	$500	Yes	July 1903	Liverpool	Canada	No	No	No	No	No	No	6	"	Dk	Br.		none	England	Eastbourne	Montreal	1893	L. Huron	" 2
8	"	"	"	No	Nov 1906	Havre	"	"	"	"	"	"	"	5	3	Dr	Gy	Br	"	U.S.	Concord	—	—		" 2
9	Yes	Self	50	No			"	"	"	"	"	"	"	5	3	Med	"	Gr.	"	England	Derby	Quebec	8/1/06	Dominion	" 2
10	No	"	40	"			"	"	"	"	"	"	"	5	11½	Med	Dk	Br.	"	Canada	Ont Renfrew				" 2
11	"	"	40	"			"	"	"	"	"	"	"	5	9	"	Br	"	"	"	Ont London				" 2
12	Yes	"	50	"			"	"	"	"	"	"	"	5	8½	Dr	Gy	Br	"	England	Croydon	Montreal	June 07	Kensington	" 2
13	"	"	60	"			No Address	"	"	"	"	"	"	5	9	Med	Dk	Br	"	England	London	"	June 1898	Minneapolis	" 2
14	No	"	$100	"			Care Co. Britain Samuel Jones	"	"	"	"	"	"	5	4	"	Ba	Gr.	"	"	Goodhimpton	Quebec	8/1/06	Victorian	" et
15	"	Self		"				"	"	"	"	"	"	5	5	Fair	Dk		"	"	Aldershot	"	"	"	" et
16																				Canada	Ont Ottawa				" et
17	Yes	"	5	"	1887 Returned 1904	Liverpool	Ont	Canada Toronto	No	No	No	No	No	5	8	Dk	Dk Br	Gr.	"	"	Ont St Mary				" et
18	"	Self	$50	"	1900	Liverpool	Ont	Cousin Sister Brother	No	No	No	No	No	5	11	Med	Lt Br	Gr.	"	"	Ont Sarbot	—	—		" et
19	"	"		"	1904	"	Ont	Brother Mabel Mabel	"	"	"	"	"	5	9	Fair	Gr	Br	"	England	Richmond	Montreal	4/30/06	Dominion	" et
20	"	Friend		"																	Ont Stanley				" et
21	"	Self	20	Yes	1905 1907	Liverpool	Ont 1901	No Address	"	"	"	"	"	5	11	Med	Br	Gd	"	Scotland	Jackson	Key	1900	Lucania	" 5
22	Yes	Self	$50				Mabel Ella Kay Aunt Josephine Brown	"	"	"	"	Employment Guaranteed before sailing	"	5	11	"	Lt Br	Br	"	England	London	St John	3/16/06	Lucelian	" 5
23	No	"	100	"			No Address	"	"	"	"	Good	No	5	8½	Fair	"	Gr.	"	Scotland	Keith	Quebec	May 6 1907	Carmathian	" 6
24	"	"	150	Yes	June 1903	Liverpool	Canada 1908	"	"	"	"	"	"	5	5	Med	Lt Br	Brn	"	"	Lochmaben	Portland	after 1907	Kensington	" 6
25	Yes	"	50	"			"	"	"	"	"	"	"	5	8	"	Dk	Gr.	"	Canada	Ont Toronto				" 5
26														5	11	"	Br	Br	"	"	"				" 5
27			$100	Yes	1901	Liverpool	Canada							5	8	"	"	"	"	"	Middleton Ont				" 5
28	"	"	"	"	"	"	"																		
29	"	"	500	No										5	11	Fair	Lt Br	Gr	"	"	"				" 5
30	"	"	5	"										6	"	Med	Br	Br	"	England	Hurst	St John	after 1903	L. Manitoba	" 7
														6	"	"	"	"	"	"	Jersey	Quebec	July 1901	Dominion	" 7

CLASS E.

INSTRUCTIONS FOR FILLING ALIEN MANIFESTS.

Column 3 (*Age*).—The return of age in column 3 should be expressed in years or months, the latter applying only to those under 1 year of age.

Column 4 (*Sex*).—The entry in column 4 should be either M (male) or F (female).

Column 5 (*Married or single*).—The entry in column 5 should be either M (married), S (single), Wd (widowed), or D (divorced).

Column 6 (*Calling or occupation*).—The entry in column 6 should describe as accurately as possible the occupation, trade, or profession of each alien arrival, as for example: Civil engineer, stationary engineer, locomotive engineer, mining engineer, brass polisher, steel polisher, iron molder, wood turner, etc., and not simply as engineer, polisher, molder, turner, or other indefinite designations.

A distinction should be made between *farmers* and *farm laborers*, regardless of the amount of money shown, as follows:

A farmer is one who operates a farm, either for himself or others.

A farm laborer is one who works on a farm for the man who operates it.

~~Aliens intending to pass through and out of the United States should be recorded~~ under head of occupation as "in transit;" those coming only for a temporary sojourn in the United States, but not intending to pass through in transit, should be classed as "tourists" under head of occupation.

Column 7 (*Able to read and write*).—Column 7 is subdivided and the entries therein should be either Yes—Yes (can read and write), No—No (can neither read nor write), or Yes—No (can read but not write).

Column 8 (*Nationality*).—Column 8 should be construed to mean the country of which immigrant is a citizen or subject.

Column 9 (*Race or people*).—The entry in column 9 should show the race or people as given in list on reverse side of alien manifest.

Special attention should be paid to the distinction between race and nationality. For instance, "France" appearing on a manifest does not necessarily mean "French" by race or people, and similarly, "French" appearing on a manifest does not necessarily mean "France" by nationality. An alien who is Irish, German, or Hebrew by race might properly come under the heading of United Kingdom or any other country by nationality. In this connection the following distinctions should be specially observed:

CUBAN.

The term "Cuban" refers to the Cuban people (not Negroes).

WEST INDIAN.

"West Indian" refers to the people of the West Indies other than Cuba (not Negroes).

SPANISH-AMERICAN.

"Spanish American" refers to the people of Central and South America of Spanish descent.

AFRICAN (BLACK).

"African (black)" refers to the African Negro, whether coming from Cuba or other islands of the West Indies, North or South America, Europe, or Africa. Any alien whose appearance indicates an admixture of Negro blood should be classified under this heading.

ITALIAN (NORTH).

The people who are native to the basin of the River Po in northern Italy (i. e., compartments of Piedmont, Lombardy, Venetia, and Emelia) and their descendants, whether residing in Italy, Switzerland, Austria-Hungary, or any other country, should be classed as "Italian (north)." Most of these people speak a Gallic dialect of the Italian language.

ITALIAN (SOUTH).

The people who are native to that portion of Italy south of the basin of the River Po (i. e., compartments of Liguria, Tuscany, the Marches, Umbria, Rome, the Abruzzi and Molise, Campania, Apulia, Basilicata, Calabria, Sicily, and Sardinia) and their descendants, should be classed as "Italian (south)."

Column 10 (*Last permanent residence*).—The entries in column 10 should show the *country and city or town* of last permanent residence. It is important for statistical purposes that country of last permanent residence independent of country of temporary residence, nationality, or race be shown.

Aliens who are permanent residents of the United States and are returning from a visit abroad should be recorded on manifests as United States for country of last permanent residence.

Column 11 (*Name and complete address of nearest relative or friend in country whence alien came*).—The entry in column 11 should give name and address of such relative. If no such relative living, give name and address of friend.

Column 12 (*Final destination*).—The entry in column 12 should show definitely the place (city or town) of final destination if within the United States; country, if outside the United States.

Column 14 (*Whether having a ticket to such final destination*).—The entry in column 14 should be either Yes (ticket) or No (no ticket).

Column 15 (*By whom was passage paid*).—The entry in column 15 should show definitely by whom passage was paid, as self; husband, father, brother, or other relative; friend; steamship company, etc.

Column 16 (*Whether in possession of $50, and if less, how much*).—The entry in column 16 should give in each case (individual or family) the exact amount of money shown.

Money brought by the head of a family should not be divided among the several members of the family.

Column 17 (*Whether ever before in the United States; and if so, when and where*).—The entries in column 17 should show whether or not (Yes or No) in the United States before; and if so, the year (or period of years), place, and date of last departure from the United States; as 1894–97; Philadelphia; Dec. 6, 1897.

Column 18 (*Going to join relative or friend; and if so, what relative or friend*).—The entry in column 18 should show whether going to join either a relative or friend; and if so, what relative or friend, with name and complete address.

Columns 19 to 33.—The answers in these columns should be complete, as indicated by the several headings.

LIST OF RACES OR PEOPLES.

African (black).	Korean.
Armenian.	Lithuanian.
Bohemian.	Magyar.
Bosnian.	Mexican.
Bulgarian.	Montenegrin.
Chinese.	Moravian.
Croatian.	Pacific Islander.
Cuban.	Polish.
Dalmatian.	Portuguese.
Dutch.	Roumanian.
East Indian.	Russian.
English.	Ruthenian (Russniak).
Finnish.	Scandinavian (Norwegians, Danes, and Swedes).
Flemish.	Scotch.
French.	Servian.
German.	Slovak.
Greek.	Slovenian.
Hebrew.	Spanish.
Herzegovinian.	Spanish-American.
Irish.	Syrian.
Italian (North).	Turkish.
Italian (South).	Welsh.
Japanese.	West Indian.

11—1504

NOT USED

Form 1—Canada.

WHEN USED RETURN TO 233 ST. ANTOINE ST., MONTREAL, AT END OF EACH MONTH

Department of Commerce and Labor
IMMIGRATION SERVICE

LIST OR MANIFEST OF ALIEN PASSENGERS APPLYING FOR ADMISSION

Required by the regulations of Secretary of Commerce and Labor of the

SHEET NO. 21 11—1504

PORT OF Winnipeg Man.

1	2		3	4	5	6	7		8	9	10		11	12	
No. on List.	NAME IN FULL. Family Name.	Given Name.	Age. Yrs.	Mos.	Sex. Married or Single.	*Calling or Occupation.	Able to— Read.	Write.	Nationality. (Country of which citizen or subject.)	†Race or People.	Last Permanent Residence. Country.	City or Town.	The name and complete address of nearest relative or friend in country whence alien came.	Final Destination. State.	City or Town.
In Transit 1	Seller	James	45	W	M	Farmer	Yes	Yes	Canada	Scotch	Canada	Prince Albert Sask	Westminster Vancouver BC	Uncle Robert L. McDonald	Canada
2	Evans	Peter	21	"	S	Labourer	"	"	"	"	"	Wheatland Man	No relative		Iowa Holstein
3	Ewaling	Frederick	26	"	S	Stock Driver	"	"	English	"	Wpg. Man.	Lister Edith M. Meiklejohn 559 Portage Ave.	Box 1 Sask		Minn Mpolis
4	Ostrum	Joseph	36	"	M	Carpenter	"	"	"	"	"	Wife Margaret	270 Main St Wpg		Colo Denver
5	Sekelan	Mark	30	"	"	Sailor	"	"	Hebrew	"	"	Uncle C. Jaffan			Mo St Louis
6	Lindberg	Michael	10	"	S	none	No	No	"	"	"	Nick Mochon D + 73			Mass Holyoke
In Transit 7	Evans	Geoffrey Robert	33	"	M	Rancher	Yes	Yes	English	"	Duck Lake Sask	No relative			England
In Transit 8	Nelson	Leonard	21	"	"	Clerk	"	"	"	"	Duck Lake Sask	"	"		"
9	Grisham	Leonard	18	"	"	"	"	"	"	"	Kelman Ont	Coe Hill Ont			Minn St Paul
10	Nagy	David	41	"	M	Carpenter	"	"	Scotch	"	Fort William Ont	Mrs Christopher Lord Esther George Ont			" Stebbing
11	Mac Kenzie	James Frederick	49	"	M	Contractor	"	"	"	"	Wpg Man	John John Hay Brockville Ont			" Ramsey
12	Neipert	Louis	54	"	"	Carpenter	"	"	German	"	Fort Frances Ont	Wm. Duncan Adon Ont.			"
13	Hanshaw	George	55	"	M	Labourer	No	No	"	English	Myrtle Man	Bro. Geo Neipert			"
14	Wszegyszyn	Jacob	56	"	M	Farmer	Yes	Yes	"	Ruthenian	Myrtle Man	Bro. Robert Myrtle Man			Ormw Fredericktown
In Transit 15	Hanson	George Hans	25	"	S	Cashier	"	"	"	Scotch	Clifton Man	Wife Mary Clifton Man			ND Mecha
16	Jakowowicz	Karolina	43	"	M	Housekeeper	No	No	"	Ruthenian	Wpg. Man.	No relative			"
17	" Jang	Maria	11	"	S	none	Yes	Yes	"	"	Clifton Man	Sang. Anila Jaranna			SD Phillips
18	Stefanick	Andrey	57	M	M	Farmer	"	"	"	"	"	"			SD "
19	Stefanick	Orysia	33	"	"	"	No	No	"	"	"	Wife Malanka Clifton Man			" "
20	Kuszczuj	Simon	7	"	"	"	Yes	Yes	"	"	"	Wife Hania Clifton Man			" "
21	Dorycko	Evanjo	30	"	"	"	No	No	"	"	"	Wife Lewonia Clifton Man			" "
22	" wife	Maria	19	F	"	none	Yes	Yes	"	"	"	Uncle Iwan Gonigka			" "
23	" son	Iwan	3	M	"	"	No	No	"	"	"	"			" "
24	" son	Wasyl	1	"	"	"	"	"	"	"	"	"			" "
In Transit 25	[illegible]	[illegible]	[illegible]	[illegible]	[illegible]	[illegible]	[illegible]	[illegible]	[illegible]	[illegible]	[illegible]	[illegible]	[illegible]	[illegible]	[illegible]
In Transit 26	[illegible]	[illegible]	[illegible]	[illegible]	[illegible]	[illegible]	[illegible]	[illegible]	[illegible]	[illegible]	[illegible]	[illegible]	[illegible]	[illegible]	[illegible]
27	[illegible]	[illegible]	[illegible]	[illegible]	[illegible]	[illegible]	[illegible]	[illegible]	[illegible]	[illegible]	[illegible]	[illegible]	[illegible]	[illegible]	[illegible]
28	Lukash	Maurice Pat	21	"	S	Farmer	"	"	Scotch	"	"	Mrs Samuel Davidson Hanley Sask			Mont Anaconda
29	Jamieson	John Joseph	21	"	"	Farm Lab	"	"	English	"	"	Father Geo Labatt			Minn Mpolis
30	Last	John	19	"	"	Clerk	"	"	"	Scotch	Nanaimo Man	No relative			Wy Mt Vernon
										Irish	Regina Sask	Father Bargis Gt Last			Minn St Paul

NOT USED

CLASS E.

†"Race or People" is to be determined by the stock from which aliens sprang and the language they speak. List of races will be found on back of this sheet.

NO PASSENGER WHO ARRIVED AT A CANADIAN OCEAN PORT FROM A FOREIGN SEAPORT WITHIN ONE YEAR OF DATE OF EXAMINATION MAY BE MANIFESTED ON THIS SHEET.

TO THE UNITED STATES FROM FOREIGN CONTIGUOUS TERRITORY

1921

(OVER.)

United States, under Act of Congress approved February 20, 1907

MONTH OF April, 1908. Vigo

11—1504

13	14	15	16	17			18	19	20	21	22	23	24	SUPPLEMENTAL INFORMATION REQUIRED BY NATURALIZATION ACT APPROVED JUNE 29, 1906.						SUPPLEMENTAL INFORMATION REQUIRED BY IMMIGRATION REGULATIONS.			
				Whether ever before in the United States; and if so, when and where?										25	26	27	28	29		30	31	32	33
No. on List.	Whether having a ticket to such final destination.	By whom was passage paid? (Whether alien paid his own passage, whether paid for by other person, or by corporation, society, or government.)	Whether in possession of $50, and if less, how much?	Yes or No.	If Yes— Year or period of years.	If Yes— Where?	Whether going to join a relative or friend; and if so, what relative or friend, and his name and complete address.	Ever in prison or almshouse, or supported by charity? If insane, specify.	Whether a Polygamist.	Whether an Anarchist.	Whether coming by reason of any offer, solicitation, promise, or agreement, expressed or implied, to labor in the United States.	Condition of Health, Mental and Physical.	Deformed or Crippled. Nature, length of time, and cause.	Height. Ft.	Height. Ins	Complexion.	Color of— Hair.	Color of— Eyes.	Marks of Identification.	Place of Birth. Country.	Place of Birth. City or Town.	Seaport of Landing.	Date of Landing.	Name of SS.	Date of Examination.
1	Yes	self	60			April 1906		No	No	No	No	Good	No.	5	0¾	Fr.	L Br.	Bl.	none	Scotland	Dunbar	St Johns	Feb 1903	L Champlain	May 7 1908
2	No	"	56				Mrs Geo Chapman	"	"	"	"	"	"	5	6	Med	Red	Br	"	"	Stirling	Halifax	11/11/07	Excelsior	" 7
3	"	"	100				Mrs A Bonnar	"	"	"	"	"	"	5	5	Fr.	Br	Ch.	"	England	Brighton	"	11/13/03	"	" 8
4	"	"	100	Yes	sister	N Dak	Mrs 66 Marion St Geo Graves 807 Main St Minot N Dak	"	"	"	"	"	"	5	8½	Med	"	Br	"	Belgium	Antwerp	"	1906	Parisian	" 8
5	"	"	100	No			Do Mrs Sheldon	"	"	"	"	"	"	5	5	Fr.	L Br.	Bl	"	England	London	Montreal	Sept 1905	Pomeranian	" 8
6	"						Mrs Mother D Vs	"	"	"	"	"	"				"	Br	"	"	Canada	Winnipeg	Man.			" 9
7	Yes	self	50	Yes	Sister in law	Dak	Mrs Jas P 66 Marion St	No	No	No	No	Good	No.	5	5	"	"	"	"	England	Ardingley	Mt	9/14/06	St Paul	" 9
8	"	"	100	No				"	"	"	"	"	"	5	6	Med	Br	Br	"	"	Kent	Montreal	May 1906	Saxonia	" 9
9	"	Mother	70				No Address	"	"	"	"	"	"	5	7	"	"	Gr.	"	Canada	Toronto	Intke	5/13/06	Emp Britain	" 9
10	No	Self	700	"			"	"	"	"	"	"	"	5	7	"	"	Br.	"	"	Prague	—	—	—	" 9
11	Yes	"	75	Yes	Sister	Minn	Dec 1901	"	"	"	"	"	"	5	9½	Fr.	"	Bl	"	"	Carleton Place	Ont	—	—	— " 4
12	"	"	5	No			"	"	"	"	"	"	"	5	10	"	Gr.	"	"	"	Stratford	Ont	—	—	— " 4
13	No	"	100	"			Cudahy Packing Co South Omaha	"	"	"	"	"	"	5	8½	Red.	Gr.	"	"	England	Westmorland	Halifax	April 1907	Emp Ireland	" 12
14	"	"	40	"			Mrs A Bonnar	"	"	"	"	"	"	5	6	Med	Br	Gr.	"	Austria	Dorszow	"	May 1898	"	" 12
15	"	"	150	"				"	"	"	"	"	"	6	1	Fr.	L Br	Gr.	"	Scotland	Milngavie	"	4/29/06	Cymric	" 12
16	"	Husb	400	"			Chas Jos L Phelps Jr & Co San Jose Cal	"	"	"	"	"	"	5		Med	Gr	Bl	"	Austria	Skowitzym	"	July 1898	"	" 12
17	"	father		"			"	"	"	"	"	"	"				"	Br	"	"	"	"	"	"	" " 12
18	"	Self	15	"			No Address	"	"	"	"	"	"	5	6	"	Br	"	"	"	Lakewood	"	May 1898	"	" 12
19	"	"	25	"			"	"	"	"	"	"	"	5	5	"	"	Gr	Dark	mustard	"	"	July 1903	"	" 12
20	"	"	5	"			"	"	"	"	"	"	"	5	8½	"	"	"	Heaven	rose	"	"	Intke	May 1898	" " 12
21	"	father	100	"			Chas Jos L Phelps & Co San Francisco	"	"	"	"	"	"	5	6	"	Br	Bl	"	"	Dunglyn	Halifax	"	May 1903	" " 12
22	"	Father		"				"	"	"	"	"	"	5	1	Lt	Br	Br	"	"	Lakewood	"	"	June 1898	" " 12
23	"			"			"	"	"	"	"	"	"			Fr.	L Br	Bl	"	Canada	Lefton	Manitoba	—	—	— " 12
24	"	"		"				"	"	"	"	"	"			"	"	"	"	"	"	"	—	—	— " 12
25	Yes	self	100	"			Mrs Jas P 66 Marion St	"	"	"	"	"	"	5	8½	Med	Br	Gr	"	England	Carlisle	Portland	7/28/01	Lucania	" 13
26	"	"	10	"			"	"	"	"	"	"	"	5	5	"	"	Br	"	"	Nottingham	Intke	1888	Parisian	" 13
27	"	"	50	Yes	Friend	Minn	Dec 1901 Mrs Jas P Macauley 66 Marion St Minot N Dak	"	"	"	"	"	"	5	9	"	"	Bl	"	Scotland	Blackburn	Portland	4/11/07	Kensington	" 13
28	Geo	"	50	"			Mrs Geo Chapman 66 Marion St Minot N Dak	"	"	"	"	"	"	5	8	"	"	Br	"	Canada	Crescent	Ont —	—	—	— " 13
29	"	"	35	"			Mrs A Bonnar 66 Marion St Minot N Dak	"	"	"	"	"	"	5	8½	Fr.	L Br	Bl	"	Scotland	Montrose	St John	March 1907	Manitoba	" 14
30	"	"	15	"			Mrs Jas P Macauley 66 Marion St Minot N Dak	"	"	"	"	"	"	6	1½	Med	Br	Bl	"	Canada	Barrie	Ont —	—	—	— " 14

CLASS E.

INSTRUCTIONS FOR FILLING ALIEN MANIFESTS.

Column 3 (*Age*).—The return of age in column 3 should be expressed in years or months, the latter applying only to those under 1 year of age.

Column 4 (*Sex*).—The entry in column 4 should be either M (male) or F (female).

Column 5 (*Married or single*).—The entry in column 5 should be either M (married), S (single), Wd (widowed), or D (divorced).

Column 6 (*Calling or occupation*).—The entry in column 6 should describe as accurately as possible the occupation, trade, or profession of each alien arrival, as for example: Civil engineer, stationary engineer, locomotive engineer, mining engineer, brass polisher, steel polisher, iron molder, wood turner, etc., and not simply as engineer, polisher, molder, turner, or other indefinite designations.

A distinction should be made between *farmers* and *farm laborers*, regardless of the amount of money shown, as follows:

A farmer is one who operates a farm, either for himself or others.

A farm laborer is one who works on a farm for the man who operates it.

~~Aliens intending to pass through and out of the United States should be recorded under~~ head of occupation as "in transit;" those coming only for a temporary sojourn in the United States, but not intending to pass through in transit, should be classed as "~~tourist~~ under head of occupation.

Column 7 (*Able to read and write*).—Column 7 is subdivided and the entries therein should be either Yes—Yes (can read and write), No—No (can neither read nor write), or Yes—No (can read but not write).

Column 8 (*Nationality*).—Column 8 should be construed to mean the country of which immigrant is a citizen or subject.

Column 9 (*Race or people*).—The entry in column 9 should show the race or people as given in list on reverse side of alien manifest.

Special attention should be paid to the distinction between race and nationality. For instance, "France" appearing on a manifest does not necessarily mean "French" by race or people, and similarly, "French" appearing on a manifest does not necessarily mean "France" by nationality. An alien who is Irish, German, or Hebrew by race might properly come under the heading of United Kingdom or any other country by nationality. In this connection the following distinctions should be specially observed:

CUBAN.

The term "Cuban" refers to the Cuban people (not Negroes).

WEST INDIAN.

"West Indian" refers to the people of the West Indies other than Cuba (not Negroes).

SPANISH-AMERICAN.

"Spanish American" refers to the people of Central and South America of Spanish descent.

AFRICAN (BLACK).

"African (black)" refers to the African Negro, whether coming from Cuba or other islands of the West Indies, North or South America, Europe, or Africa. Any alien whose appearance indicates an admixture of Negro blood should be classified under this heading.

ITALIAN (NORTH).

The people who are native to the basin of the River Po in northern Italy (i. e., compartments of Piedmont, Lombardy, Venetia, and Emelia) and their descendants, whether residing in Italy, Switzerland, Austria-Hungary, or any other country, should be classed as "Italian (north)." Most of these people speak a Gallic dialect of the Italian language.

ITALIAN (SOUTH).

The people who are native to that portion of Italy south of the basin of the River Po (i. e., compartments of Liguria, Tuscany, the Marches, Umbria, Rome, the Abruzzi and Molise, Campania, Apulia, Basilicata, Calabria, Sicily, and Sardinia) and their descendants, should be classed as "Italian (south)."

Column 10 (*Last permanent residence*).—The entries in column 10 should show the *country and city or town* of last permanent residence. It is important for statistical purposes that country of last permanent residence independent of country of temporary residence, nationality, or race be shown.

Aliens who are permanent residents of the United States and are returning from a visit abroad should be recorded on manifests as United States for country of last permanent residence.

Column 11 (*Name and complete address of nearest relative or friend in country whence alien came*).—The entry in column 11 should give name and address of such relative. If no such relative living, give name and address of friend.

Column 12 (*Final destination*).—The entry in column 12 should show definitely the place (city or town) of final destination if within the United States; country, if outside the United States.

Column 13 (*Whether having a ticket to such final destination*).—The entry in column 14 should be either Yes (ticket) or No (no ticket).

Column 15 (*By whom was passage paid*).—The entry in column 15 should show definitely by whom passage was paid, as self; husband, father, brother, or other relative; friend; steamship company, etc.

Column 16 (*Whether in possession of $50, and if less, how much*).—The entry in column 16 should give in each case (individual or family) the exact amount of money shown.

Money brought by the head of a family should not be divided among the several members of the family.

Column 17 (*Whether ever before in the United States; and if so, when and where*).—The entries in column 17 should show whether or not (Yes or No) in the United States before; and if so, the year (or period of years), place, and date of last departure from the United States; as 1894–97; Philadelphia; Dec. 6, 1897.

Column 18 (*Going to join relative or friend; and if so, what relative or friend*).—The entry in column 18 should show whether going to join either a relative or friend; and if so, what relative or friend, with name and complete address.

Columns 19 to 35.—The answers in these columns should be complete, as indicated by the several headings.

LIST OF RACES OR PEOPLES.

African (black).	Korean.
Armenian.	Lithuanian.
Bohemian.	Magyar.
Bosnian.	Mexican.
Bulgarian.	Montenegrin.
Chinese.	Moravian.
Croatian.	Pacific Islander.
Cuban.	Polish.
Dalmatian.	Portuguese.
Dutch.	Roumanian.
East Indian.	Russian.
English.	Ruthenian (Russniak).
Finnish.	Scandinavian (Norwegians, Danes, and Swedes).
Flemish.	Scotch.
French.	Servian.
German.	Slovak.
Greek.	Slovenian.
Hebrew.	Spanish.
Herzegovinian.	Spanish-American.
Irish.	Syrian.
Italian (North).	Turkish.
Italian (South).	Welsh.
Japanese.	West Indian.

11—1504



	TOTAL	ADMITTED	DEPARTED	PENDING	DISAPPEARED	Transit
	103	98	4	?	1	17
CLASS B	103	98	4	—	1	
Class C	37	36	1	—		2
	37	36	1	—		
CLASS CC	9	9	0			
	9	9				
	91	89	1	?	1	15
CLASS D	91	89	1	—	1	
	150	146	2	2	1	44
		1	?			
CLASS E	150	147	2	—	1	
TOTAL	390	379	8	—	3	75

CLASS B

Donald Wilson S.S. Co.

ADMITTED	DEBARRED	PENDING	ADMITTED	DISAPPEARED	PENDING	C. P. R. Pc. ADMITTED	C. P. R. Pc. DEBARRED	C. P. R. Pc. PENDING	[illegible] ADMITTED	[illegible] DEBARRED	[illegible] PENDING	[illegible] ADMITTED	[illegible] DEBARRED	[illegible] PENDING
57	2	1	37	1	-	-	-	-	4	1	-	4	-	-	2	-	-
57	2	1	37	1	-				4	1	-	4	-	-	2	-	-

Disappeared.

RECEIVED
MAY 28 1908
U. S. Commissioner of Immigration
MONTREAL, CANADA

NON-IMMIGRANTS.

In Transit	75
Tourists	—
Residents of United States	12
Total	87

Form 1—Canada.

WHEN USED RETURN TO 233 ST. ANTOINE ST., MONTREAL, AT END OF EACH MONTH

Department of Commerce and Labor
IMMIGRATION SERVICE

LIST OR MANIFEST OF ALIEN PASSENGERS APPLYING FOR ADMISSION

Required by the regulations of Secretary of Commerce and Labor of the

SHEET NO. 75 11—1594

PORT OF Winnipeg Man

1	2		3	4	5	6	7		8	9	10		11	12	
No. on List.	NAME IN FULL. Family Name.	Given Name.	Age. Yrs.	Mos.	Sex. Married or Single.	*Calling or Occupation.	Able to— Read.	Write.	Nationality. (Country of which citizen or subject.)	†Race or People.	Last Permanent Residence. Country.	City or Town.	The name and complete address of nearest relative or friend in country whence alien came.	Final Destination. State.	City or Town.
1	Carl	Lotta Emelia	3	F	M	none	Yes	Yes	Canada	English	Canada	Hussary Alta	Husband Mrs J Carl	Hussary Alta	N.C. Marshall
2	"	Lang Lotta May	7	"	S	"	"	"	"	"	"	"	"	"	"
3	"	Lars Lewis Benjamin	1	"	"	"	"	"	"	"	"	"	"	"	"
4	Richards	Benjamin	76	"	Widowed	Weighmaster Grain Co.	"	"	"	"	Winnipeg Man		No relation	Minn St Paul	
5	Grant	Edward	27	"	M	Mail Clerk	"	"	Scotch	"	"		Father Rockwood Ont	ND Wishek	
6	Grant	John	25	"	"	Coal Miner	"	"	Canadian	"	Michel B.C.		No relation	Penn Scranton	
In Transit	Richards	Esther Theodora	31	F	M	none	"	"	Scotch	"	Saskatchewan Alta		Husband	Swedan	
In Transit	Richards	Richard	30	M	"	Laborer	"	"	Scotch	"	Winnipeg Man	Last	Brother	Canada	
9	Wells	Grace	1	F	S	none	"	"	Scotch	"	Winnipeg Man		Mother	Minn Minneapolis	
10	Grant	Allan Gordon	16	M	S	Farm Lab.	Yes	Yes	Irish	"	Carberry Man.		Mother	West Florence	
11	Grant	Isabella Edward	36	F	M	Housekeeper	"	"	English	"	Carberry Man	Bro	Brother	ND Wentfield	
12	"	Ethel Elizabeth	1	"	S	none	"	"	"	"	"		"		
13	Seagert	Conrad	40	M	M	Farm Lab	"	"	Canada	"	Ogilvie Man	Bro	1451 Keewatin St Winnipeg Man	Minn Kallock	
14	Wright	Ethel Henry Ballard	16	F	S	Farmer	"	"	English	"	Weyburn Sask		Brother Olaf Seagert	Minn Kallock	
In Transit	Wallace	Emma	7	"	"	At Clerkswork	"	"	"	"	Winnipeg Man		No relation	Mich North Bend	
16	Cameron	Jessie	11	"	"	"	"	"	"	"	"		665 Manitoba Ave Winnipeg Man		
17	"	Christian	11	M	"	Carpenter	"	"	Welsh	"	"		665 Toronto St Winnipeg Man	Wash Seattle	
18	Andersen	Jacobe	45	M	S	Quarryman	"	"	French	"	"		Jeanville P.Q.	Colo Denver	
In Transit	Lamontagne	Lucien Jack	10	"	M	Student	"	"	Canadian	"	Saskatchewan		Bro Joseph Lafleche Sask		
In Transit															
In Transit	Carlile	Alexander	41	M	M	Laborer	"	"	Scotch	"	Winnipeg Man	Bro	Fort Rouge Winnipeg Man	Iowa Grand	
22	Kavanagh	Nellie	24	F	S	Domestic	"	"	Irish	"	"		Edmonton Alta Bro John	Mont Butte	
23	Mc Kitchie	Reginald Claude	16	M	"	Shoemaker	"	"	Scotch	"	Brandon Man		No relation	Minn Graceton	
24	Warren	Herbert	41	"	M	Farmer	"	"	English	"	Robin Man		"	ND Mercer	
In Transit	Adams	John	21	"	S	Coal Miner	"	"	Scotch	"	Winnipeg Man		459 Talbot Ave Winnipeg Man	Iowa Grand	
In Transit													Bro Lawson John Melville		
In Transit	Mac Gregor	Gabriel	45	M	M	Laborer	Yes	Yes	Hungarian	"	"		Wife Mother & 2 Children	Hungary	
Disappeared															
Departed	A.	John J.	13	M	S	none	"	"	Scotch	"	Ont.		Brantford Ont.	Le Claire	
29	Gilchrist	William	43	M	M	Laborer	"	"	English	"	Scotland		Wife Aberdeen	Minn Rainier	
30	Gibbons	Thomas Ambrose	29	"	S	"	"	"	"	"	"		No relation	" Bemidji	
													Wrexham, Ont. Mo John	"	"

NOT USED
CLASS E.

†"Race or People" is to be determined by the stock from which aliens sprang and the language they speak. List of races will be found on back of this sheet.

NO PASSENGER WHO ARRIVED AT A CANADIAN OCEAN PORT FROM A FOREIGN SEAPORT WITHIN ONE YEAR OF DATE OF EXAMINATION MAY BE MANIFESTED ON THIS SHEET.

TO THE UNITED STATES FROM FOREIGN CONTIGUOUS TERRITORY

122

(OVER.)

United States, under Act of Congress approved February 20, 1907

11—1504

MONTH OF May, 1908. "West"

13	14	15	16	17			18	19	20	21	22	23	24	SUPPLEMENTAL INFORMATION REQUIRED BY NATURALIZATION ACT APPROVED JUNE 29, 1906.						SUPPLEMENTAL INFORMATION REQUIRED BY IMMIGRATION REGULATIONS.			
				Whether ever before in the United States; and if so, when and where?										25	26	27	28	29		30	31	32	33
No. on List.	Whether having a ticket to such final destination.	By whom was passage paid? (Whether alien paid his own passage, whether paid by another person, or by what corporation, society, municipality, or government.)	Whether in possession of $50, and if less, how much?	Yes or No.	If Yes— Years and period of years.	If Yes— Where?	Whether going to join a relative or friend; and if so, what relative or friend, and his name and complete address.	Whether a Polygamist.	Whether an Anarchist.	Condition of Health, Mental and Physical.	Deformed or Crippled. Nature, length of time, and cause.	Height. Ft.	Height. Ins	Complexion.	Color of— Hair.	Color of— Eyes.	Marks of Identification.	Place of Birth. Country.	Place of Birth. City or Town.	Seaport of Landing.	Date of Landing.	Name of SS.	Date of Examination.
1																							1908 May 14
2																							" 14
3																							" 14
4																							" 15
5																							" 15
6																							" 15
7																							" 16
8																							" 16
9																							" 19
10																							" 19
11																							" 19
12																							" 19
13																							" 19
14																							" 20
15																							" 21
16																							" 21
17																							" 22
18																							" 22
19																							" 22
20																							" 22
21																							" 22
22																							" 23
23																							" 23
24																							" 23
25																							" 23
26																							" 23
27																							" 23
28																							" 22
29																							" 22
30																							" 22

CLASS E.

INSTRUCTIONS FOR FILLING ALIEN MANIFESTS.

Column 3 (Age).—The return of age in column 3 should be expressed in years or months, the latter applying only to those under 1 year of age.

Column 4 (Sex).—The entry in column 4 should be either M (male) or F (female).

Column 5 (Married or single).—The entry in column 5 should be either M (married), S (single), Wd (widowed), or D (divorced).

Column 6 (Calling or occupation).—The entry in column 6 should describe as accurately as possible the occupation, trade, or profession of each alien arrival, as for example: Civil engineer, stationary engineer, locomotive engineer, mining engineer, brass polisher, steel polisher, iron molder, wood turner, etc., and not simply as engineer, polisher, molder, turner, or other indefinite designations.

A distinction should be made between *farmers* and *farm laborers*, regardless of the amount of money shown, as follows:

A farmer is one who operates a farm, either for himself or others.

A farm laborer is one who works on a farm for the man who operates it.

Aliens intending to pass through and out of the United States should be recorded under head of occupation as "in transit;" those coming only for a temporary sojourn in the United States, but not intending to pass through in transit, should be classed as "tourists" under head of occupation.

Column 7 (Able to read and write).—Column 7 is subdivided and the entries therein should be either Yes—Yes (can read and write), No—No (can neither read nor write), or Yes—No (can read but not write).

Column 8 (Nationality).—Column 8 should be construed to mean the country of which immigrant is a citizen or subject.

Column 9 (Race or people).—The entry in column 9 should show the race or people as given in list on reverse side of alien manifest.

Special attention should be paid to the distinction between race and nationality. For instance, "France" appearing on a manifest does not necessarily mean "French" by race or people, and similarly, "French" appearing on a manifest does not necessarily mean "France" by nationality. An alien who is Irish, German, or Hebrew by race might properly come under the heading of United Kingdom or any other country by nationality. In this connection the following distinctions should be specially observed:

CUBAN.

The term "Cuban" refers to the Cuban people (not Negroes).

WEST INDIAN.

"West Indian" refers to the people of the West Indies other than Cuba (not Negroes).

SPANISH-AMERICAN.

"Spanish American" refers to the people of Central and South America of Spanish descent

AFRICAN (BLACK).

"African (black)" refers to the African Negro, whether coming from Cuba or other islands of the West Indies, North or South America, Europe, or Africa. Any alien whose appearance indicates an admixture of Negro blood should be classified under this heading.

ITALIAN (NORTH).

The people who are native to the basin of the River Po in northern Italy (i. e., compartments of Piedmont, Lombardy, Venetia, and Emelia) and their descendants, whether residing in Italy, Switzerland, Austria-Hungary, or any other country, should be classed as "Italian (north)." Most of these people speak a Gallic dialect of the Italian language.

ITALIAN (SOUTH).

The people who are native to that portion of Italy south of the basin of the River Po (i. e., compartments of Liguria, Tuscany, the Marches, Umbria, Rome, the Abruzzi and Molise, Campania, Apulia, Basilicata, Calabria, Sicily, and Sardinia) and their descendants, should be classed as "Italian (south)."

Column 10 (Last permanent residence).—The entries in column 10 should show the *country and city or town* of last permanent residence. It is important for statistical purposes that country of last permanent residence independent of country of temporary residence, nationality, or race be shown.

Aliens who are permanent residents of the United States and are returning from a visit abroad should be recorded on manifests as United States for country of last permanent residence.

Column 11 (Name and complete address of nearest relative or friend in country whence alien came).—The entry in column 11 should give name and address of such relative. If no such relative living, give name and address of friend.

Column 12 (Final destination).—The entry in column 12 should show definitely the place (city or town) of final destination if within the United States; country, if outside the United States.

Column 14 (Whether having a ticket to such final destination).—The entry in column 14 should be either Yes (ticket) or No (no ticket).

Column 15 (By whom was passage paid).—The entry in column 15 should show definitely by whom passage was paid, as self; husband, father, brother, or other relative; friend; steamship company, etc.

Column 16 (Whether in possession of $50, and if less, how much).—The entry in column 16 should give in each case (individual or family) the exact amount of money shown.

Money brought by the head of a family should not be divided among the several members of the family.

Column 17 (Whether ever before in the United States; and if so, when and where).—The entries in column 17 should show whether or not (Yes or No) in the United States before; and if so, the year (or period of years), place, and date of last departure from the United States; as 1894-97; Philadelphia; Dec. 6, 1897.

Column 18 (Going to join relative or friend; and if so, what relative or friend).—The entry in column 18 should show whether going to join either a relative or friend; and if so, what relative or friend, with name and complete address.

Columns 19 to 33.—The answers in these columns should be complete, as indicated by the several headings.

LIST OF RACES OR PEOPLES.

African (black).
Armenian.
Bohemian.
Bosnian.
Bulgarian.
Chinese.
Croatian.
Cuban.
Dalmatian.
Dutch.
East Indian.
English.
Finnish.
Flemish.
French.
German.
Greek.
Hebrew.
Herzegovinian.
Irish.
Italian (North).
Italian (South).
Japanese.
Korean.
Lithuanian.
Magyar.
Mexican.
Montenegrin.
Moravian.
Pacific Islander.
Polish.
Portuguese.
Roumanian.
Russian.
Ruthenian (Russniak).
Scandinavian (Norwegians, Danes, and Swedes).
Scotch.
Servian.
Slovak.
Slovenian.
Spanish.
Spanish-American.
Syrian.
Turkish.
Welsh.
West Indian.

NOT USED

Form 2—Canada.

WHEN USED RETURN TO 233 ST. ANTOINE ST., MONTREAL, AT END OF EACH MONTH

Department of Commerce and Labor
IMMIGRATION SERVICE

LIST OR MANIFEST OF ALIEN PASSENGERS APPLYING FOR ADMISSION

Required by the regulations of Secretary of Commerce and Labor of the

SHEET NO. 1 11—2663

PER ALLAN LINE SS. CO. PORT

1	2		3	4	5	6	7		8	9	10		11	12	
No. on List.	NAME IN FULL. Family Name.	Given Name.	Age. Yrs.	Mos.	Sex. Married or Single.	*Calling or Occupation.	Able to— Read.	Write.	Nationality. (Country of which citizen or subject.)	†Race or People.	Last Permanent Residence. Country.	City or Town.	The name and complete address of nearest relative or friend in country whence alien came.	Final Destination. State.	City or Town.
1	Breffit.	George.	53	-	M M	Coal Merchant	Yes	Yes	England	English	England	London.	Wife: Mrs. George Breffit. London. England.	NY.	NewYork
Debarred	Manna.	Angelo	32	-	" .	stair dresser	"	.	Scotland	Italian (No)	Scotland	Glasgow	Mother: Luigia. Manna. Cassine. Piedmont. Italy.	Mass.	Amherst.
Debarred	Manna. (wife)	Mrs Mary	32	-	7 .	Wife	"	.	.	Scotch	"	"	Bro: John Maurice. Glasgow. Scotland.	"	"
4	NOT USED														
5	NOT USED														
6	NOT USED														
7	NOT USED														
8	NOT USED														
9	NOT USED														
10	NOT USED														
11	NOT USED														
12	NOT USED														
13	NOT USED														
14	NOT USED														
15	NOT USED														
16	NOT USED														
17	NOT USED														
18	NOT USED														
19	NOT USED														
20	NOT USED														
21	NOT USED														
22	NOT USED														
23	NOT USED														
24	NOT USED														
25	NOT USED														
26	NOT USED														
27	NOT USED														
28	NOT USED														
29	NOT USED														
30	CLASS B. NOT USED														
	NOT USED														

3 -

* Instead of showing occupation of females and aliens in transit, state in each case whether the person is "in transit" or "to this country."
† "Race or People" is to be determined by the stock from which aliens sprang and the language they speak. List of races will be found on back of this sheet.

BONE BUT ALIENS WHO HAVE ARRIVED AT A CANADIAN OCEAN PORT FROM A FOREIGN SEAPORT WITHIN ONE YEAR FROM DATE OF APPLICATION FOR ADMISSION TO THE UNITED STATES SHOULD BE MANIFESTED ON THIS SHEET.

TO THE UNITED STATES FROM FOREIGN CONTIGUOUS TERRITORY

123

United States, under Act of Congress approved February 20, 1907

OF [illegible]TH, N. S., MONTH OF MAY, 1908 CLASS B.

(OVER.)

11—2663

13	14	15	16	17			18	19	20	21	22	23	24	SUPPLEMENTAL INFORMATION REQUIRED BY NATURALIZATION ACT APPROVED JUNE 29, 1906.						SUPPLEMENTAL INFORMATION REQUIRED BY IMMIGRATION REGULATIONS.			
				Whether ever before in the United States; and if so, when and where?										25	26	27	28	29		30	31	32	33
No. on List.	Whether having a ticket to such final destination.	By whom was passage paid? (Whether alien paid his own passage, whether paid by any other person, or by railroads, steamship companies, charitable societies, or governments.)	Whether in possession of $50, and if less, how much?	Yes or No.	If Yes— Year or period of years.	If Yes— Where?	Whether going to join a relative or friend; and if so, what relative or friend, and his name and complete address.	Ever in prison or almshouse, or institution for care and treatment of the insane, or supported by charity? If so, which?	Whether a Polygamist.	Whether an Anarchist.	Whether coming by reason of any offer, solicitation, promise, or agreement, prepaid or otherwise, to labor in the United States.	Condition of Health, Mental and Physical.	Deformed or Crippled. Nature, length of time, and cause.	Height Ft.	Height Ins.	Complexion.	Color of— Hair. Eyes.	Marks of Identification.	Place of Birth. Country.	Place of Birth. City or Town.	Seaport of Landing.	Date of Landing.	Name of SS.	Date of Examination.
1	Yes	Self	$100.00	no	—	—	Friend: Mr. H.S. Fleming. No 1 B'way, New York	no	no	no	no	good	no	6	1	Ruddy	Br Gray	none	England	London	Halifax	Apl 2. 1908	Pretorian	Apl 25, 1908
2	"	"	$40	—	L. P. C.	—	Friend: Prof. L C. Sears Agri. College. Amherst. Mass	"	"	"	"	"	"	5	5	DK Sallow	Bl Br.	Bl mustache. curly hair	Italy	Cassino	"	Apl 4 1908	Ionian	" 29 "
3	"	husband	"	—	L. P. C.	—	do do	"	"	"	"	"	"	54		DK Br.	Br.	Abscess scars on Left side of throat	Scotland	Glasgow	"	"	"	" "
4																								
5																								
6																								
7																								
8																								
9																								
10																								
11																								
12																								
13																								
14																								
15																								
16																								
17																								
18																								
19																								
20																								
21																								
22																								
23																								
24																								
25																								
26																								
27																								
28																								
29																								
30																								

CLASS B. 3

INSTRUCTIONS FOR FILLING ALIEN MANIFESTS.

Column 3 (*Age*).—The return of age in column 3 should be expressed in years or months, the latter applying only to those under 1 year of age.

Column 4 (*Sex*).—The entry in column 4 should be either M (male) or F (female).

Column 5 (*Married or single*).—The entry in column 5 should be either M (married), S (single), Wd (widowed), or D (divorced).

Column 6 (*Calling or occupation*).—The entry in column 6 should describe as accurately as possible the occupation, trade, or profession of each alien arrival, as for example: Civil engineer, stationary engineer, locomotive engineer, mining engineer, brass polisher, steel polisher, iron molder, wood turner, etc., and not simply as engineer, polisher, molder, turner, or other indefinite designations.

A distinction should be made between *farmers* and *farm laborers*, regardless of the amount of money shown, as follows:

A farmer is one who operates a farm, either for himself or others.

A farm laborer is one who works on a farm for the man who operates it.

Aliens intending to pass through and out of the United States should be recorded under head of occupation as "In transit;" those coming only for a temporary sojourn in the United States, but not intending to pass through in transit, should be classed as "tourists" under head of occupation.

Column 7 (*Able to read and write*).—Column 7 is subdivided and the entries therein should be either Yes—Yes (can read and write), No—No (can neither read nor write), or Yes—No (can read but not write).

Column 8 (*Nationality*).—Column 8 should be construed to mean the country of which immigrant is a citizen or subject.

Column 9 (*Race or people*).—The entry in column 9 should show the race or people as given in list on reverse side of alien manifest.

Special attention should be paid to the distinction between race and nationality. For instance, "France" appearing on a manifest does not necessarily mean "French" by race or people, and similarly, "French" appearing on a manifest does not necessarily mean "France" by nationality. An alien who is Irish, German, or Hebrew by race might properly come under the heading of United Kingdom or any other country by nationality. In this connection the following distinctions should be specially observed:

CUBAN.

The term "Cuban" refers to the Cuban people (not Negroes).

WEST INDIAN.

"West Indian" refers to the people of the West Indies other than Cuba (not Negroes).

SPANISH-AMERICAN.

"Spanish American" refers to the people of Central and South America of Spanish descent

AFRICAN (BLACK).

"African (black)" refers to the African Negro, whether coming from Cuba or other islands of the West Indies, North or South America, Europe, or Africa. Any alien whose appearance indicates an admixture of Negro blood should be classified under this heading.

ITALIAN (NORTH).

The people who are native to the basin of the River Po in northern Italy (i. e., compartments of Piedmont, Lombardy, Venetia, and Emelia) and their descendants, whether residing in Italy, Switzerland, Austria-Hungary, or any other country, should be classed as "Italian (north)." Most of these people speak a Gallic dialect of the Italian language.

ITALIAN (SOUTH).

The people who are native to that portion of Italy south of the basin of the River Po (i. e., compartments of Liguria, Tuscany, the Marches, Umbria, Rome, the Abruzzi and Molise, Campania, Apulia, Basilicata, Calabria, Sicily, and Sardinia) and their descendants, should be classed as "Italian (south)."

Column 10 (*Last permanent residence*).—The entries in column 10 should show the *country and city or town* of last permanent residence. It is important for statistical purposes that country of last permanent residence independent of country of temporary residence, nationality, or race be shown.

Aliens who are permanent residents of the United States and are returning from a visit abroad should be recorded on manifests as United States for country of last permanent residence.

Column 11 (*Name and complete address of nearest relative or friend in country whence alien came*).—The entry in column 11 should give name and address of such relative. If no such relative living, give name and address of friend.

Column 12 (*Final destination*).—The entry in column 12 should show definitely the place (city or town) of final destination if within the United States; country, if outside the United States.

Column 14 (*Whether having a ticket to such final destination*).—The entry in column 14 should be either Yes (ticket) or No (no ticket).

Column 15 (*By whom was passage paid*).—The entry in column 15 should show definitely by whom passage was paid, as self; husband, father, brother, or other relative; friend; steamship company, etc.

Column 16 (*Whether in possession of $50, and if less, how much*).—The entry in column 16 should give in each case (individual or family) the exact amount of money shown.

Money brought by the head of a family should not be divided among the several members of the family.

Column 17 (*Whether ever before in the United States; and if so, when and where*).—The entries in column 17 should show whether or not (Yes or No) in the United States before; and if so, the year (or period of years), place, and date of last departure from the United States; as 1894–97; Philadelphia; Dec. 6, 1897.

Column 18 (*Going to join relative or friend; and if so, what relative or friend*).—The entry in column 18 should show whether going to join either a relative or friend; and if so, what relative or friend, with name and complete address.

Columns 19 to 33.—The answers in these columns should be complete, as indicated by the several headings.

LIST OF RACES OR PEOPLES.

African (black).	Korean.
Armenian.	Lithuanian.
Bohemian.	Magyar.
Bosnian.	Mexican.
Bulgarian.	Montenegrin.
Chinese.	Moravian.
Croatian.	Pacific Islander.
Cuban.	Polish.
Dalmatian.	Portuguese.
Dutch.	Roumanian.
East Indian.	Russian.
English.	Ruthenian (Russniak).
Finnish.	Scandinavian (Norwegians, Danes, and Swedes).
Flemish.	Scotch.
French.	Servian.
German.	Slovak.
Greek.	Slovenian.
Hebrew.	Spanish.
Herzegovinian.	Spanish-American.
Irish.	Syrian.
Italian (North).	Turkish.
Italian (South).	Welsh.
Japanese.	West Indian.

NOT USED

Form 2—Canada.

WHEN USED RETURN TO 233 ST. ANTOINE ST., MONTREAL, AT END OF EACH MONTH

Department of Commerce and Labor
IMMIGRATION SERVICE

LIST OR MANIFEST OF ALIEN PASSENGERS APPLYING FOR ADMISSION

Required by the regulations of Secretary of Commerce and Labor of the

SHEET NO. 2 11—2663

PER MISCELLANEOUS LINE SS. CO. PORT

1	2		3	4	5	6	7		8	9	10		11	12	
No. on List.	NAME IN FULL. Family Name.	Given Name.	Age. Yrs.	Mos.	Sex. Married or Single.	*Calling or Occupation.	Able to— Read.	Write.	Nationality. (Country of which citizen or subject.)	†Race or People.	Last Permanent Residence. Country.	City or Town.	The name and complete address of nearest relative or friend in country whence alien came.	Final Destination. State.	City or Town.
1	Kock.	Fred.	26	M	S	Sail Maker	yes	yes	Russia	Finnish Russia	Russia	Riga	Father: Georg. Kock. Riga Russia	Mass.	Roxbury. Boston
2	NOT USED														
3	NOT USED														
4	NOT USED														
5	NOT USED														
6	NOT USED														
7	NOT USED														
8	NOT USED														
9	NOT USED														
10	NOT USED														
11	NOT USED														
12	NOT USED														
13	NOT USED														
14	NOT USED														
15	NOT USED														
16	NOT USED														
17	NOT USED														
18	NOT USED														
19	NOT USED														
20	NOT USED														
21	NOT USED														
22	NOT USED														
23	NOT USED														
24	NOT USED														
25	NOT USED														
26	NOT USED														
27	NOT USED														
28	NOT USED														
29	NOT USED														
30	CLASS B.	NOT USED													
		NOT USED													

1 —

* Instead of showing occupation of children and aliens in arms, state in column 6 who they are, "Tourists" or "In transit."
† "Race or People" is to be determined by the stock from which aliens sprang and the language they speak. List of races will be found on back of this sheet.

NONE BUT ALIENS WHO HAVE ARRIVED AT A CANADIAN OCEAN PORT FROM A FOREIGN SEAPORT WITHIN ONE YEAR FROM DATE OF APPLICATION FOR ADMISSION TO THE UNITED STATES SHOULD BE MANIFESTED ON THIS SHEET.

TO THE UNITED STATES FROM FOREIGN CONTIGUOUS TERRITORY

124

United States, under Act of Congress approved February 20, 1907

OF YARMOUTH, N. S., MONTH OF MAY, 1908 CLASS B

(OVER.)

11—2663

13	14	15	16	17				18	19	20	21	22	23	24	SUPPLEMENTAL INFORMATION REQUIRED BY NATURALIZATION ACT APPROVED JUNE 29, 1906.						SUPPLEMENTAL INFORMATION REQUIRED BY IMMIGRATION REGULATIONS.			
				Whether ever before in the United States; and if so, when and where?											25	26	27	28	29		30	31	32	33
No. on List.	Whether having a ticket to such final destination.	By whom was passage paid? (Whether such paid his own passage, whether paid for by any other person, or whether coming in part by himself and in part by such other person or persons.)	Whether in possession of $50, and if less, how much?	Yes or No.	If Yes: Year or period of years.	If Yes: Where?	If Yes: Date of last departure from U. S.	Whether going to join a relative or friend; and if so, what relative or friend, and his name and complete address.	Even if prima facie admissible, are you coming for any purpose or in pursuance of any contract or agreement, parol or special, to perform labor in the United States?	Whether a Polygamist.	Whether an Anarchist.	Whether coming by reason of any offer, solicitation, promise, or agreement, express or implied, to labor in the United States.	Condition of Health, Mental and Physical.	Deformed or Crippled. Nature, length of time, and cause.	Height: Ft. Ins.	Complexion.	Color of— Hair.	Color of— Eyes.	Marks of Identification.	Place of Birth: Country.	Place of Birth: City or Town.	Seaport of Landing.	Date of Landing.	Name of SS.	Date of Examination.
1	Yes	Self	$25	no	—	—	—	Bro: Charles Kock. no 63 Terrace St. Roxbury. Mass	no	no	no	no	good	no	6 ½	Dk	Br	Gray	Scars on forehead	Russia	Riga	W Exmouth N S	May 18 1908	Nova Scotia Aquila	May 28 1908
2																								
3																								
4																								
5																								
6																								
7																								
8																								
9																								
10																								
11																								
12																								
13																								
14																								
15																								
16																								
17																								
18																								
19																								
20																								
21																								
22																								
23																								
24																								
25																								
26																								
27																								
28																								
29																								
30																								

CLASS B /

INSTRUCTIONS FOR FILLING ALIEN MANIFESTS.

Column 3 (*Age*).—The return of age in column 3 should be expressed in years or months, the latter applying only to those under 1 year of age.

Column 4 (*Sex*).—The entry in column 4 should be either M (male) or F (female).

Column 5 (*Married or single*).—The entry in column 5 should be either M (married), S (single), Wd (widowed), or D (divorced).

Column 6 (*Calling or occupation*).—The entry in column 6 should describe as accurately as possible the occupation, trade, or profession of each alien arrival, as for example: Civil engineer, stationary engineer, locomotive engineer, mining engineer, brass polisher, steel polisher, iron molder, wood turner, etc., and not simply as engineer, polisher, molder, turner, or other indefinite designations.

A distinction should be made between *farmers* and *farm laborers*, regardless of the amount of money shown, as follows:

A farmer is one who operates a farm, either for himself or others.

A farm laborer is one who works on a farm for the man who operates it.

Aliens intending to pass through and out of the United States should be recorded under head of occupation as "in transit;" those coming only for a temporary sojourn in the United States, but not intending to pass through in transit, should be classed as "tourists" under head of occupation.

Column 7 (*Able to read and write*).—Column 7 is subdivided and the entries therein should be either Yes—Yes (can read and write), No—No (can neither read nor write), or Yes—No (can read but not write).

Column 8 (*Nationality*).—Column 8 should be construed to mean the country of which immigrant is a citizen or subject.

Column 9 (*Race or people*).—The entry in column 9 should show the race or people as given in list on reverse side of alien manifest.

Special attention should be paid to the distinction between race and nationality. For instance, "France" appearing on a manifest does not necessarily mean "French" by race or people, and similarly, "French" appearing on a manifest does not necessarily mean "France" by nationality. An alien who is Irish, German, or Hebrew by race might properly come under the heading of United Kingdom or any other country by nationality. In this connection the following distinctions should be specially observed:

CUBAN.

The term "Cuban" refers to the Cuban people (not Negroes).

WEST INDIAN.

"West Indian" refers to the people of the West Indies other than Cuba (not Negroes).

SPANISH-AMERICAN.

"Spanish American" refers to the people of Central and South America of Spanish descent.

AFRICAN (BLACK).

"African (black)" refers to the African Negro, whether coming from Cuba or other islands of the West Indies, North or South America, Europe, or Africa. Any alien whose appearance indicates an admixture of Negro blood should be classified under this heading.

ITALIAN (NORTH).

The people who are native to the basin of the River Po in northern Italy (i. e., compartments of Piedmont, Lombardy, Venetia, and Emelia) and their descendants, whether residing in Italy, Switzerland, Austria-Hungary, or any other country, should be classed as "Italian (north)." Most of these people speak a Gallic dialect of the Italian language.

ITALIAN (SOUTH).

The people who are native to that portion of Italy south of the basin of the River Po (i. e., compartments of Liguria, Tuscany, the Marches, Umbria, Rome, the Abruzzi and Molise, Campania, Apulia, Basilicata, Calabria, Sicily, and Sardinia) and their descendants, should be classed as "Italian (south)."

Column 10 (*Last permanent residence*).—The entries in column 10 should show the *country and city or town* of last permanent residence. It is important for statistical purposes that country of last permanent residence independent of country of temporary residence, nationality, or race be shown.

Aliens who are permanent residents of the United States and are returning from a visit abroad should be recorded on manifests as United States for country of last permanent residence.

Column 11 (*Name and complete address of nearest relative or friend in country whence alien came*).—The entry in column 11 should give name and address of such relative. If no such relative living, give name and address of friend.

Column 12 (*Final destination*).—The entry in column 12 should show definitely the place (city or town) of final destination if within the United States; country, if outside the United States.

Column 14 (*Whether having a ticket to such final destination*).—The entry in column 14 should be either Yes (ticket) or No (no ticket).

Column 15 (*By whom was passage paid*).—The entry in column 15 should show definitely by whom passage was paid, as self; husband, father, brother, or other relative; friend; steamship company, etc.

Column 16 (*Whether in possession of $50, and if less, how much*).—The entry in column 16 should give in each case (individual or family) the exact amount of money shown.

Money brought by the head of a family should not be divided among the several members of the family.

Column 17 (*Whether ever before in the United States; and if so, when and where*).—The entries in column 17 should show whether or not (Yes or No) in the United States before; and if so, the year (or period of years), place, and date of last departure from the United States; as 1894–97; Philadelphia; Dec. 6, 1897.

Column 18 (*Going to join relative or friend; and if so, what relative or friend*).—The entry in column 18 should show whether going to join either a relative or friend; and if so, what relative or friend, with name and complete address.

Columns 19 to 35.—The answers in these columns should be complete, as indicated by the several headings.

LIST OF RACES OR PEOPLES.

African (black).
Armenian.
Bohemian.
Bosnian.
Bulgarian.
Chinese.
Croatian.
Cuban.
Dalmatian.
Dutch.
East Indian.
English.
Finnish.
Flemish.
French.
German.
Greek.
Hebrew.
Herzegovinian.
Irish.
Italian (North).
Italian (South).
Japanese.
Korean.
Lithuanian.
Magyar.
Mexican.
Montenegrin.
Moravian.
Pacific Islander.
Polish.
Portuguese.
Roumanian.
Russian.
Ruthenian (Russniak).
Scandinavian (Norwegians, Danes, and Swedes).
Scotch.
Servian.
Slovak.
Slovenian.
Spanish.
Spanish-American.
Syrian.
Turkish.
Welsh.
West Indian.

Form 1—Canada.

WHEN USED RETURN TO 233 ST. ANTOINE ST., MONTREAL, AT END OF EACH MONTH

Department of Commerce and Labor
IMMIGRATION SERVICE

LIST OR MANIFEST OF ALIEN PASSENGERS APPLYING FOR ADMISSION

SHEET NO. 3 — 11—1894

Required by the regulations of Secretary of Commerce and Labor of the

PORT OF YARMOUTH, N. S.

1	2		3	4	5	6	7		8	9	10		11	12	
No. on List.	NAME IN FULL. Family Name.	Given Name.	Age. Yrs.	Mos.	Sex. Married or Single.	*Calling or Occupation.	Able to— Read.	Write.	Nationality. (Country of which citizen or subject.)	†Race or People.	Last Permanent Residence. Country.	City or Town.	The name and complete address of nearest relative or friend in country whence alien came.	Final Destination. State.	City or Town.
1	Abdalah	John.	20	5	M S	Clothing Merchant	Yes	Yes	Syria	Syrian	Mexico	Puebla.	Father: Eliag Abdalah. Farhabo. Syria	NY.	Troy.
2	NOT USED														
3	NOT USED														
4	NOT USED														
5	NOT USED														
6	NOT USED														
7	NOT USED														
8	NOT USED														
9	NOT USED														
10	NOT USED														
11	NOT USED														
12	NOT USED														
13	NOT USED														
14	NOT USED														
15	NOT USED														
16	NOT USED														
17	NOT USED														
18	NOT USED														
19	NOT USED														
20	NOT USED														
21	NOT USED														
22	NOT USED														
23	NOT USED														
24	NOT USED														
25	NOT USED														
26	NOT USED														
27	NOT USED														
28	NOT USED														
29	NOT USED														
30	CLASS D.	NOT USED NOT USED													

* Insert [illegible] "Destined to" or "In transit."

† "Race or People" is to be determined by the stock from which aliens sprang and the language they speak. List of races will be found on back of this sheet.

NO PASSENGER WHO ARRIVED AT A CANADIAN OCEAN PORT FROM A FOREIGN SEAPORT WITHIN ONE YEAR OF DATE OF EXAMINATION MAY BE MANIFESTED ON THIS SHEET.

TO THE UNITED STATES FROM FOREIGN CONTIGUOUS TERRITORY

125

United States, under Act of Congress approved February 20, 1907

(OVER.)

MONTH OF MAY, 1908 CLASS D.

11—1504

13	14	15	16	17				18	19	20	21	22	23	24	SUPPLEMENTAL INFORMATION REQUIRED BY NATURALIZATION ACT APPROVED JUNE 29, 1906.					SUPPLEMENTAL INFORMATION REQUIRED BY IMMIGRATION REGULATIONS.			
				Whether ever before in the United States; and if so, when and where?											25	26	27	28	29		30	31	32	33
No. on List.	Whether having a ticket to such final destination.	By whom was passage paid? (Whether alien paid his own passage; whether paid by any other person, or by any corporation, society, municipality, or government.)	Whether in possession of $50, and if less, how much?	Yes or No.	If Yes— Years or period of years.	If Yes— Where?	If Yes— Date of last departure from U. S.	Whether going to join a relative or friend; and if so, what relative or friend, and his name and complete address.	Ever in prison or almshouse, or institution for the support of the insane or supported by charity? If so, which?	Whether a Polygamist.	Whether an Anarchist.	Whether coming for purpose of performing labor if so, what kind, and whether assisted, and if so, by whom?	Condition of Health, Mental and Physical.	Deformed or Crippled. Nature, length of time, and cause.	Height. Ft.	Height. Ins	Complexion.	Color of— Hair.	Color of— Eyes.	Marks of Identification.	Place of Birth. Country.	Place of Birth. City or Town.	Seaport of Landing.	Date of Landing.	Name of SS.	Date of Examination.
1	Yes	Self $9.00	Yes	Trans. Pass.	Eagle Mch 1908	Bro: George Abdalah 1462 5th Ave. Troy. NY.			No	No	No	No	Good	No	5	6½	Dk	Bl	Br.	Scar on left cheek	Syria	Turkubo	Eagle Pass Tex	Mch 1st 1908	International T&P.	May 4 1908
2																								
3																								
4																								
5																								
6																								
7																								
8																								
9																								
10																								
11																								
12																								
13																								
14																								
15																								
16																								
17																								
18																								
19																								
20																								
21																								
22																								
23																								
24																								
25																								
26																								
27																								
28																								
29																								
30																								

CLASS D.

INSTRUCTIONS FOR FILLING ALIEN MANIFESTS.

Column 3 (*Age*).—The return of age in column 3 should be expressed in years or months, the latter applying only to those under 1 year of age.

Column 4 (*Sex*).—The entry in column 4 should be either M (male) or F (female).

Column 5 (*Married or single*).—The entry in column 5 should be either M (married), S (single), Wd (widowed), or D (divorced).

Column 6 (*Calling or occupation*).—The entry in column 6 should describe as accurately as possible the occupation, trade, or profession of each alien arrival, as for example: Civil engineer, stationary engineer, locomotive engineer, mining engineer, brass polisher, steel polisher, iron molder, wood turner, etc., and not simply as engineer, polisher, molder, turner, or other indefinite designations.

A distinction should be made between *farmers* and *farm laborers*, regardless of the amount of money shown, as follows:

A farmer is one who operates a farm, either for himself or others.

A farm laborer is one who works on a farm for the man who operates it.

Aliens intending to pass through and out of the United States should be recorded under head of occupation as "in transit;" those coming only for a temporary sojourn in the United States, but not intending to pass through in transit, should be classed as "tourists" under head of occupation.

Column 7 (*Able to read and write*).—Column 7 is subdivided and the entries therein should be either Yes—Yes (can read and write), No—No (can neither read nor write), or Yes—No (can read but not write).

Column 8 (*Nationality*).—Column 8 should be construed to mean the country of which immigrant is a citizen or subject.

Column 9 (*Race or people*).—The entry in column 9 should show the race or people as given in list on reverse side of alien manifest.

Special attention should be paid to the distinction between race and nationality. For instance, "France" appearing on a manifest does not necessarily mean "French" by race or people, and similarly, "French" appearing on a manifest does not necessarily mean "France" by nationality. An alien who is Irish, German, or Hebrew by race might properly come under the heading of United Kingdom or any other country by nationality. In this connection the following distinctions should be specially observed:

CUBAN.

The term "Cuban" refers to the Cuban people (not Negroes).

WEST INDIAN.

"West Indian" refers to the people of the West Indies other than Cuba (not Negroes).

SPANISH-AMERICAN.

"Spanish American" refers to the people of Central and South America of Spanish descent.

AFRICAN (BLACK).

"African (black)" refers to the African Negro, whether coming from Cuba or other islands of the West Indies, North or South America, Europe, or Africa. Any alien whose appearance indicates an admixture of Negro blood should be classified under this heading.

ITALIAN (NORTH).

The people who are native to the basin of the River Po in northern Italy (i. e., compartments of Piedmont, Lombardy, Venetia, and Emelia) and their descendants, whether residing in Italy, Switzerland, Austria-Hungary, or any other country, should be classed as "Italian (north)." Most of these people speak a Gallic dialect of the Italian language.

ITALIAN (SOUTH).

The people who are native to that portion of Italy south of the basin of the River Po (i. e., compartments of Liguria, Tuscany, the Marches, Umbria, Rome, the Abruzzi and Molise, Campania, Apulia, Basilicata, Calabria, Sicily, and Sardinia) and their descendants, should be classed as "Italian (south)."

Column 10 (*Last permanent residence*).—The entries in column 10 should show the *country and city or town* of last permanent residence. It is important for statistical purposes that country of last permanent residence independent of country of temporary residence, nationality, or race be shown.

Aliens who are permanent residents of the United States and are returning from a visit abroad should be recorded on manifests as United States for country of last permanent residence.

Column 11 (*Name and complete address of nearest relative or friend in country whence alien came*).—The entry in column 11 should give name and address of such relative. If no such relative living, give name and address of friend.

Column 12 (*Final destination*).—The entry in column 12 should show definitely the place (city or town) of final destination if within the United States; country, if outside the United States.

Column 14 (*Whether having a ticket to such final destination*).—The entry in column 14 should be either Yes (ticket) or No (no ticket).

Column 15 (*By whom was passage paid*).—The entry in column 15 should show definitely by whom passage was paid, as self; husband, father, brother, or other relative; friend; steamship company, etc.

Column 16 (*Whether in possession of $50, and if less, how much*).—The entry in column 16 should give in each case (individual or family) the exact amount of money shown.

Money brought by the head of a family should not be divided among the several members of the family.

Column 17 (*Whether ever before in the United States; and if so, when and where*).—The entries in column 17 should show whether or not (Yes or No) in the United States before; and if so, the year (or period of years), place, and date of last departure from the United States; as 1894–97; Philadelphia; Dec. 6, 1897.

Column 18 (*Going to join relative or friend; and if so, what relative or friend*).—The entry in column 18 should show whether going to join either a relative or friend; and if so, what relative or friend, with name and complete address.

Columns 19 to 32.—The answers in these columns should be complete, as indicated by the several headings.

Daily Report

Immigrants

	TOTAL	ADMITTED	DEBARRED	PENDING	DISPOSED
	4	2	2	—	—
CLASS B	4	2	2		
CLASS C	—	—	—	—	—
CLASS D	1	1	—	—	
	1	1			
CLASS E	26	26			
	26	26			
TOTAL	31	29	2	#	#

CLASS B

ALLAN.			C. P. R. AT			C. P. R. Po.			DOMINION.						MI EL		
ADMITTED	DEBARRED	PENDING	ADMITTED	DEBARRED	PENDING	ADMITTED	DEBARRED	PENDING	ADMITTED	DEBARRED	PENDING	ADMITTED	DEBARRED	PENDING	ADMITTED	DEBARRED	PENDING
1	2	—	—	—	—	—	—	—	—	—	—	—	—	—	1	—	—
1	2	—	—	—	—	—	—	—	—	—	—	—	—	—	1	—	—

NON-IMMIGRANTS.

In Transit	#
Tourists	1
Residents of United States	#
Total	1

African (black).
Armenian.
Bohemian.
Bosnian.
Bulgarian.
Chinese.
Croatian.
Cuban.
Dalmatian.
Dutch.
East Indian.
English.
Finnish.
Flemish.
French.
German.
Greek.
Hebrew.
Herzegovinian.
Irish.
Italian (North).
Italian (South).
Japanese.
Korean.
Lithuanian.
Magyar.
Mexican.
Montenegrin.
Moravian.
Pacific Islander.
Polish.
Portuguese.
Roumanian.
Russian.
Ruthenian (Russniak).
Scandinavian (Norwegians, Danes, and Swedes).
Scotch.
Servian.
Slovak.
Slovenian.
Spanish.
Spanish-American.
Syrian.
Turkish.
Welsh.
West Indian.

11—159

0350 TOM
U324

RECEIVED
MAY 27 1908
U. S. Commissioner of Immigration
MONTREAL, CANADA

Form 1—Canada.

WHEN USED RETURN TO 233 ST. ANTOINE ST., MONTREAL, AT END OF EACH MONTH

Department of Commerce and Labor
IMMIGRATION SERVICE

LIST OR MANIFEST OF ALIEN PASSENGERS APPLYING FOR ADMISSION

Required by the regulations of Secretary of Commerce and Labor of the

SHEET NO. 4. 11—1594

PORT OF YARMOUTH. N. S.

1	2		3	4	5	6	7		8	9	10		11	12	
No. on List.	NAME IN FULL. Family Name.	Given Name.	Age. Yrs.	Mos.	Sex. Married or Single.	*Calling or Occupation.	Able to— Read.	Write.	Nationality. (Country of which citizen or subject.)	†Race or People.	Last Permanent Residence. Country.	City or Town.	The name and complete address of nearest relative or friend in country whence alien came.	Final Destination. State.	City or Town.
1	Gardner.	Watson.	30	-	M M.	Carpenter	yes	yes	Canada	English	Nova Scotia	Brooklyn	Wife. Mrs. Mary Gardner. Brooklyn Queens Co. N. S.	Mass.	Dorchester
2	Brown.	William L.	32	-	. .	Farmer	"	"	"	"	do.	Edmontsvale	Father: Albert Brown. Edmontsvale Annapolis Co. N. S.	"	Ipswich
3	Rhodes.	Merle.	18	-	. S	Stationary Engineer	.	.	.	.	do	New Germany	Father: Timothy Rhodes. New Germany. Lunenburg Co. NS.	"	Attleboro
4	Margeson.	Mrs Eunice A.	65	-	7 W.	none	.	.	.	.	do	Waterville	Bro: Benjamin Vaughn. Windsor Hants Co. N. S.	"	Westwood
5	Hemeon.	Stella.	11	-	. S	-	.	.	"	"	do.	Salem	Aunt: Mrs. Georgie Boudreau. Salem. Yarmouth Co. N. S	"	Boston
6	Hemeon.	Clarence.	18	-	M	Student	.	.	"	German	do.	Liverpool	Father: Wm Hemeon. Liverpool Queens Co. N. S.	"	Dorchester
7	West.	Belle L.	23	-	7	none	"	"	"	English	do.	Victoria	Father: Amos West. Victoria. Kings Co. N. S	"	Roxbury.
8	Tyrell.	James.	53	-	M	Carpenter	.	.	.	"	do.	Kentville	Sister: Mrs. Mary Sefrines. Kentville, Kings Co. N. S.	"	Newburyport
9	McCamisky	Mrs. Lindley.	28	-	7 M	wife	"	"	"	Scotch	do.	Clarks Harbor.	Mother: Mrs. Sarepta Crowell, YARMOUTH, N. S.	"	Gloucester
10	McCamisky.	Cecil (Son)	10	-	M S	none	.	.	.	.	do	"	Grandfather: Silas. Crowell, YARMOUTH, N. S.	"	"
11	McCamisky.	Roderick "	6	-	. .	.	no	no	.	.	do	"	do. do.	"	"
12	McCamisky	Thelma (Dau.)	4	-	7	"	"	"	"	"	do	"	do do	"	"
13	McCamisky	Isabell (")	2	-	.	"	"	"	"	"	do	"	do do	"	"
14	Callahan.	James.	38	-	M M	Fisherman	yes	yes	Newfoundland.	Irish	Newfoundland	Harbour Grace.	Wife: Mrs Bridget Callahan. Harbour Grace. Newfoundland	"	Boston
15	Nickerson.	Edward.	31	-	. "	"	"	"	Canada.	English	Nova Scotia Canada	Barrington Passage Brooklyn	Father: Israel Nickerson. Barrington Passage. Shelburne Co. N.S.	"	"
16	Smith	Nathaniel.	34	-	. -	Sailor	"	"	"	"	do.	Queens Co.	Wife: Mrs Florence Smith. Brooklyn. Queens Co. N. S.	NH.	New York
17	Hurley.	Richard	26	-	. S	House painter	.	.	"	Irish	do.	Halifax	Sister: Joan Hurley. Shubenacadie. Hants Co. N. S.	Pa.	Philadelphia
18	Godfrey.	Belva.	19	-	7 -	none	.	.	"	English	do.	Liverpool	Sister: Mrs Walter Jayne. Liverpool. Queens Co. N. S	NH.	Syracuse
19	Westhaver.	Dennis.	49	-	M M	Carpenter	.	.	.	German	do.	Bridgwater	Wife: Mrs Emma Westhaver. Bridgwater Lunenburg Co. NS	Mass	W. Newton
20	Forbes.	John M.	53	-	. .	Farmer	.	.	"	Scotch	do.	Kempfville	Bro: Nathaniel Forbes. Ohio. Yarmouth Co. N. S.	N.H.	Ashland
21	Forbes. (wife)	Mrs. Mary.	49	-	7 .	wife	"	"	"	"	do.	"	Bro: Jacob Reeves. Hebron. Yarmouth Co. N. S.	"	"
22	Forbes. (Son)	Arthur W.	12	-	M S	none	.	.	.	.	do.	"	Uncle: Jacob Reeves. Hebron. Yarmouth Co. N. S.	"	"
23	Forbes. "	Bertram L.	11	-	. .	"	.	.	.	.	do.	"	do do	"	"
24	Forbes (Dau)	Frances I.	7	-	7 .	.	.	.	.	.	do.	"	do. do	"	"
25	Forbes. "	Sylvia M.	2	-	. .	.	no	no	.	.	do.	"	do. do	"	"
26	Wild.	Aaron J.	41	-	M W	Farmer	yes	yes	.	English	do	Bridgetown	Son: Irvin La Wild. Melvern Sq. Annapolis Co. N S	Mass	Boston
27															
28															
29															
30															

NOT USED
NOT USED
NOT USED
NOT USED
NOT USED

56

*Instead of showing occupation of persons under 15 years of age, write "at school," "at home," or "none," as the case may be.

†"Race or People" is to be determined by the stock from which aliens sprang and the language they speak. List of races will be found on back of this sheet.

NO PASSENGER WHO ARRIVED AT A CANADIAN OCEAN PORT FROM A FOREIGN SEAPORT WITHIN ONE YEAR OF DATE OF EXAMINATION MAY BE MANIFESTED ON THIS SHEET.

TO THE UNITED STATES FROM FOREIGN CONTIGUOUS TERRITORY

United States, under Act of Congress approved February 20, 1907

MONTH OF MAY , 1908 CLASS E.

126

(OVER.)

11—1694

13 No. on List.	14 Whether having a ticket to such final destination.	15 By whom was passage paid? (Whether alien paid his own passage, whether paid by any other person, or by any corporation, society, municipality, or government.)	16 Whether in possession of $50, and if less, how much?	17 Whether ever before in the United States; and if so, when and where? Yes or No.	If Yes— Year or period of years.	Where?	Date of last departure from U. S.	18 Whether going to join a relative or friend; and if so, what relative or friend, and his name and complete address.	19 Whether a prostitute, or following any method of life for immoral purposes; and if so, which?	20 Whether a Polygamist.	21 Whether an Anarchist.	22 Whether coming by reason of any offer, solicitation, promise, agreement, express or implied, to labor in the United States.	23 Condition of Health, Mental and Physical.	24 Deformed or Crippled. Nature, length of time, and cause.	SUPPLEMENTAL INFORMATION REQUIRED BY NATURALIZATION ACT APPROVED JUNE 29, 1906. 25 Height. Ft.	Ins	26 Complexion.	27 Color of— Hair.	Eyes.	28 Marks of Identification.	29 Place of Birth. Country.	City or Town.	SUPPLEMENTAL INFORMATION REQUIRED BY IMMIGRATION REGULATIONS. 30 Seaport of Landing.	31 Date of Landing.	32 Name of SS.	33 Date of Examination.
1	Yes to Boston	Self	$10.00	Yes	4 yrs 1899 to 1906	Portland Maine	Dec 1906	Bro: Ralph Gardner. 101 Spencer st. Dorchester, Mass.	no	no	no	no	good	no	5 8	Dk	Dk Br.	Br	none	Nova Scotia Canada	Brooklyn. Queens Co.	Yarmouth	Apl 25 1908	H F S W	Apl 25, 1908	
2	"	"	$15.00	"	8 Mos. 1906	Ipswich Mass.	Dec 1906	Bro-in-law: Ward S. Wright. Ipswich Mass.	"	"	"	"	"	"	5 7	Dk	Dk Br.	Gray	"	do.	Victoria Bridge N Sw	-	"	D A R Y		
3	"	"	$25.00	no	—	—	—	Aunt: Mrs. John Robinson. Attleboro Mass.	"	"	"	"	"	"	5 8	Dk	Br	Br	"	do.	Germany Scotch	-	Apl 29 1908	"		29
4	"	Son	$1000.00	Yes	Several times in Mass	Boston and other places 1906	October	Son: Ingram D. Merrycom. Wakefield, Mass	"	"	"	"	"	"	5 5	Dk	Dk Br	blue	"	do.	Village	"	"	"		
5	"	Mother	none	no	—	—	—	Mother: Mrs Annie Hanson. No 11 Bowman St. Boston. Mass.	"	"	"	"	"	"	—	Dk	Dk Br	Br	"	do.	Salem	"	May 2 1908	-	May 2	
6	"	Self	$50.00	"	—	—	—	Uncle: F C Hanson. No 2 Standish St., Dorchester. Mass	"	"	"	"	"	"	5 6½	Fair	Dk Br.	gray	"	do.	Liverpool	"	May 6. 1908	H F S W R	- 6	
7	"	"	$5.00	Yes	10 Mos. 1906-7	Winchester Mass.	July 2, 1907	Sister: Mrs. M H Ogilvie. Roxbury, Mass.	"	"	"	"	"	"	5 8½	Fair	Lt Br.	blue	"	do.	Victoria	"	-	D A R Y		
8	"	"	$2100	"	1½ yrs 1901-6	Newbury - port, Mass	May 1906	Sister: Mrs. Thos. Bonners. Newburyport, Mass.	"	"	"	"	"	"	6 0	Sallow	Gray	blue	fingers off on right hand	do.	Walfville Lelanki	"	-	-		
9	"	Husband	$30.00	"	Mch 15. Ap. 25/08	Gloucester Mass	Apl 25, 1908	Husband: Dudley McCormack, Gloucester. Mass	"	"	"	"	"	"	5 4	Fair	Dk Br.	Br	none	do	Harbor	-	May 9 1908	H F S W R	- 9	
10	"	Father	"	"	Mch to May/04	Boston Mass	May, 1904	Father: Dudley McCormack, Gloucester. Mass.	"	"	"	"	"	"	—	Ruddy	Br.	Br	"	do	Yarmouth Lelanki	"	"	"		
11	"	"	—	"	do	do	"	do	do	"	"	"	"	"	—	Ruddy	Lt. Br	Br	"	do	Harbor	-	"	-		
12	"	"	—	no	—	—	—	do.	do.	"	"	"	"	"	—	Ruddy	Lt. Br	Br.	"	do.	do.	-	"	-		
13	"	"	—	Yes	Mch 15 to Ap 25/08	Gloucester Mass.	Ap. 25 1908	do	do	"	"	"	"	"	—	—	—	—	"	do	do	-	"	-		
14	"	Self	$2.00	"	Several out of Boston	(No address)	Oct. 1906	To engage on fishing vessel.	"	"	"	"	"	"	5 5	fair	Br	Gray	"	Newfound land	Harbor Grace	-	"	D A R Y		
15	"	"	$30.00	"	several times on fisherman (Boston)	To Boston Mass.	May 2 1908	to engage on fishing vessel (No address)	"	"	"	"	"	"	5 6	Dk	Br	blue	"	Nova Scotia Canada	Barrington Passage Brooklyn	-	May 13 1908	H F S W R	- 13	
16	"	"	$20.00	"	6 Mos. 1907	N York	Oct 1907	New York to engage on yacht (No address, no relatives)	"	"	"	"	"	"	5 11	Sallow	Br.	Br	"	do.	Queens Co	-	"	"		
17	"	"	$40.00	"	May. 1907	Phila Pa	May 1907	Uncle: Richard Hurley, 2532 Sterner St. Phila. Pa.	"	"	"	"	"	"	5 7¾	Dk	Dk Br.	Gray	"	do	Halifax	-	"	D A R Y		
18	"	"	$40.00	"	Oct/06 to May/07	Auburn N.Y.	May. 1907	Sister: Mrs. Donald McKenzie. Syracuse. N Y.	"	"	"	"	"	"	5 4	Dk	Dk Br.	Br.	"	do.	Liverpool	-	May 16 1908	H F S W R	- 16	
19	"	"	$42.00	"	8 Mos. 1907	W. Newton Mass.	Dec 15, 1907	Friend: Geo. Knox, No 16 College Pl. West Newton, Mass.	"	"	"	"	"	"	5 6	Dk	Lt Br.	deep blue	"	do	Bridge-water	-	"	D A R Y		
20	"	"	$1900.00	"	5 Mos. 1907-8	Bradford Ut.	May 1, 1908	To Ashland, N. Dt. to settle on a farm.	"	"	"	"	"	"	5 9	ruddy	Lt Br.	Gray	"	do	Kempville	-	May 20, 1908	"	- 20	
21	"	Husband	—	"	2 Wks. 1906	Blue Hill, Mass	May 31. 1906	do.	do.	"	"	"	"	"	5 4	Fair	Lt Br.	gray	"	do	Cedar Lake	-	"	"		
22	"	Father	—	no	—	—	—	do.	do	"	"	"	"	"	—	fair	Lt Br	gray	"	do.	Kempville	-		L S Yarmouth		
23	"	"	—	"	—	—	—	do.	do.	"	"	"	"	"	—	fair	Lt Br.	gray	"	do.	do.	-	"	"		
24	"	"	—	Yes	2 wks. 1906	Blue Hill Mass	May 31. 1906	do	do	"	"	"	"	"	—	fair	Lt	gray	"	do.	do	-	"	"		
25	"	"	—	no	—	—	—	do.	do	"	"	"	"	"	—	—	—	—	"	do.	do	-	"	"		
26	"	Emp	$14.00 per mo	Yes	1907 to May/08	Boston Mass	Mch 28, 1908	Son: Ingram Weld 1462 Dorchester Ave., Boston, Mass	"	"	"	"	"	"	5 6½	ruddy	Gray	Hzl. blue	"	do	Bridge-water	-	May 23 1908	-	- 23	
27																										
28																										
29																										
30																										

CLASS E 26

INSTRUCTIONS FOR FILLING ALIEN MANIFESTS.

Column 3 (*Age*).—The return of age in column 3 should be expressed in years or months, the latter applying only to those under 1 year of age.

Column 4 (*Sex*).—The entry in column 4 should be either M (male) or F (female).

Column 5 (*Married or single*).—The entry in column 5 should be either M (married), S (single), Wd (widowed), or D (divorced).

Column 6 (*Calling or occupation*).—The entry in column 6 should describe as accurately as possible the occupation, trade, or profession of each alien arrival, as for example: Civil engineer, stationary engineer, locomotive engineer, mining engineer, brass polisher, steel polisher, iron molder, wood turner, etc., and not simply as engineer, polisher, molder, turner, or other indefinite designations.

A distinction should be made between *farmers* and *farm laborers*, regardless of the amount of money shown, as follows:

A *farmer* is one who operates a farm, either for himself or others.

A *farm laborer* is one who works on a farm for the man who operates it.

Aliens intending to pass through and out of the United States should be recorded under head of occupation as "In transit"; those coming only for a temporary sojourn in the United States, but not intending to pass through in transit, should be classed as "tourists" under head of occupation.

Column 7 (*Able to read and write*).—Column 7 is subdivided and the entries therein should be either Yes—Yes (can read and write), No—No (can neither read nor write), or Yes—No (can read but not write).

Column 8 (*Nationality*).—Column 8 should be construed to mean the country of which immigrant is a citizen or subject.

Column 9 (*Race or people*).—The entry in column 9 should show the race or people as given in list on reverse side of alien manifest.

Special attention should be paid to the distinction between race and nationality. For instance, "France" appearing on a manifest does not necessarily mean "French" by race or people, and similarly, "French" appearing on a manifest does not necessarily mean "France" by nationality. An alien who is Irish, German, or Hebrew by race might properly come under the heading of United Kingdom or any other country by nationality. In this connection the following distinctions should be specially observed:

CUBAN.

The term "Cuban" refers to the Cuban people (not Negroes).

WEST INDIAN.

"West Indian" refers to the people of the West Indies other than Cuba (not Negroes).

SPANISH-AMERICAN.

"Spanish American" refers to the people of Central and South America of Spanish descent.

AFRICAN (BLACK).

"African (black)" refers to the African Negro, whether coming from Cuba or other islands of the West Indies, North or South America, Europe, or Africa. Any alien whose appearance indicates an admixture of Negro blood should be classified under this heading.

ITALIAN (NORTH).

The people who are native to the basin of the River Po in northern Italy (i. e., compartments of Piedmont, Lombardy, Venetia, and Emelia) and their descendants, whether residing in Italy, Switzerland, Austria-Hungary, or any other country, should be classed as "Italian (north)." Most of these people speak a Gallic dialect of the Italian language.

ITALIAN (SOUTH).

The people who are native to that portion of Italy south of the basin of the River Po (i. e., compartments of Liguria, Tuscany, the Marches, Umbria, Rome, the Abruzzi and Molise, Campania, Apulia, Basilicata, Calabria, Sicily, and Sardinia) and their descendants, should be classed as "Italian (south)."

Column 10 (*Last permanent residence*).—The entries in column 10 should show the *country and city or town* of last permanent residence. It is important for statistical purposes that country of last permanent residence independent of country of temporary residence, nationality, or race be shown.

Aliens who are permanent residents of the United States and are returning from a visit abroad should be recorded on manifests as United States for country of last permanent residence.

Column 11 (*Name and complete address of nearest relative or friend in country whence alien came*).—The entry in column 11 should give name and address of such relative. If no such relative living, give name and address of friend.

Column 12 (*Final destination*).—The entry in column 12 should show definitely the place (city or town) of final destination if within the United States; country, if outside the United States.

Column 14 (*Whether having a ticket to such final destination*).—The entry in column 14 should be either Yes (ticket) or No (no ticket).

Column 15 (*By whom was passage paid*).—The entry in column 15 should show definitely by whom passage was paid, as self; husband, father, brother, or other relative; friend; steamship company, etc.

Column 16 (*Whether in possession of $50, and if less, how much*).—The entry in column 16 should give in each case (individual or family) the exact amount of money shown.

Money brought by the head of a family should not be divided among the several members of the family.

Column 17 (*Whether ever before in the United States; and if so, when and where*).—The entries in column 17 should show whether or not (Yes or No) in the United States before; and if so, the year (or period of years), place, and date of last departure from the United States; as 1894-97; Philadelphia; Dec. 6, 1897.

Column 18 (*Going to join relative or friend; and if so, what relative or friend*).—The entry in column 18 should show whether going to join either a relative or friend; and if so, what relative or friend, with name and complete address.

Columns 19 to 33.—The answers in these columns should be complete, as indicated by the several headings.

RECEIVED
MAY 27 1908
OFFICE
U.S. Consulate
MONTREAL

LIST OF RACES OR PEOPLES.

African (black).
Armenian.
Bohemian.
Bosnian.
Bulgarian.
Chinese.
Croatian.
Cuban.
Dalmatian.
Dutch.
East Indian.
English.
Finnish.
Flemish.
French.
German.
Greek.
Hebrew.
Herzegovinian.
Irish.
Italian (North).
Italian (South).
Japanese.
Korean.
Lithuanian.
Magyar.
Mexican.
Montenegrin.
Moravian.
Pacific Islander.
Polish.
Portuguese.
Roumanian.
Russian.
Ruthenian (Russniak).
Scandinavian (Norwegians, Danes, and Swedes).
Scotch.
Servian.
Slovak.
Slovenian.
Spanish.
Spanish-American.
Syrian.
Turkish.
Welsh.
West Indian.

NOT USED

Form 2—Canada.

WHEN USED RETURN TO 233 ST. ANTOINE ST., MONTREAL, AT END OF EACH MONTH

Department of Commerce and Labor
IMMIGRATION SERVICE

LIST OR MANIFEST OF ALIEN PASSENGERS APPLYING FOR ADMISSION

Required by the regulations of Secretary of Commerce and Labor of the

SHEET NO. 1 ..... 11—2663

PER Canadian Pacific Railway LINE SS. CO. PORT

1	2		3	4	5	6	7		8	9	10		11	12	
No. on List.	NAME IN FULL. Family Name.	Given Name.	Age. Yrs.	Mos.	Sex. Married or Single.	*Calling or Occupation.	Able to— Read.	Write.	Nationality. (Country of which citizen or subject.)	†Race or People.	Last Permanent Residence. Country.	City or Town.	The name and complete address of nearest relative or friend in country whence alien came.	Final Destination. State.	City or Town.
In Transit 1	Chung Jee Lee		42		M. M.	Tribunal	yes	yes	China	Chinese	China	Wo Tuan	Sin Kaw Kit	Mex.	Mex. City
In Transit 2	Lum Fook	"	23	"	S.	Do.	"	"	Do.	Do.	Do.	Wen Yen	Do.	Do.	Do.
In Transit 3	Wa Chung King		40	"	M.	"	"	"	"	"	"	Tun Tun	"	"	"
In Transit 4	Lum Sen Chew		32	"	"	"	"	"	"	"	"	Tung Sun	"	"	"
" 5	Wa Yee Lee		45	"	"	"	"	"	"	"	"	Do.	"	"	"
In Transit 6	Leong Chung Woo		38	"	"	"	"	"	"	"	"	Sai Kwok	"	"	"
In Transit 7	Leong Lee Quai		45	"	"	"	"	"	"	"	"	Mo Suey	"	"	"
In Transit 8	Wa Sun Wing		34	"	"	"	"	"	"	"	"	Sun Sun	"	"	"
In Transit 9	Chin Jee Leong		33	"	"	"	"	"	"	"	"	Kow Chee	"	"	"
In Transit 10	Mar Jee Lee		27	"	"	"	"	"	"	"	"	Ah Sun	"	"	"
In Transit 11	Lee Cho		24	"	"	"	"	"	"	"	"	Ho Tuan	"	"	Merida
In Transit 12	Lee Heong		29	"	"	"	"	"	"	"	"	Do.	"	"	Do.
" 13	Ning Gee Jee		24	"	"	"	"	"	"	"	"	Ti Chan	"	"	"
In Transit 14	Hong Lai		40	"	"	"	"	"	"	"	"	Sun Sick	"	Cuba	Havana
In Transit 15	Ning Lee		25	"	"	"	"	"	"	"	"	Kow Lung	"	Do.	Do.
In Transit 16	Hong Gee		21	"	S.	"	"	"	"	"	"	Do.	"	"	"
" 17	Hong Yeen		20	"	"	"	"	"	"	"	"	Do.	"	"	"
" 18	Wa Lee		30	"	M.	"	"	"	"	"	"	Hong Sun	"	"	"
" 19	Chung Gee		19	"	S.	"	"	"	"	"	"	Yen Sun	"	"	"
" 20	Lee Gee Long		37	"	M.	"	"	"	"	"	"	Ivo Chang	"	"	"
" 21	Yee Lee Long		26	"	"	"	"	"	"	"	"	Lee Yen	"	"	"
" 22	Lee Lee		24	"	"	"	"	"	"	"	"	Chin Woo	"	"	"
In Transit 23	Yen Lee		25	"	"	"	"	"	"	"	"	Lem Yen	"	"	"
In Transit 24	Lum Lee Lee		25	"	"	"	"	"	"	"	"	Yen Yen	"	"	"
In Transit 25	Long Lem		28	"	"	"	"	"	"	"	"	Chin Yang	"	"	"
" 26	Lum Chat		30	"	"	"	"	"	"	"	"	Lee Lee	"	"	"
" 27	Yuan Lee		24	"	"	"	"	"	"	"	"	Long Yang	"	"	"
" 28	Lee Yay		21	"	"	"	"	"	"	"	"	Wee Lee	"	"	"
" 29	Chung Yeen		21	"	S.	"	"	"	"	"	"	Yen Yang	"	"	"
" 30	Lum Yen		40	"	"	"	"	"	"	"	"	Do.	"	"	"

NOT USED

*Instead of showing occupation of tourists and aliens in transit, state in column 6 whether they are "tourists" or "in transit."
†"Race or People" is to be determined by the stock from which aliens sprang and the language they speak. List of races will be found on back of this sheet.

NONE BUT ALIENS WHO HAVE ARRIVED AT A CANADIAN OCEAN PORT FROM A FOREIGN SEAPORT WITHIN ONE YEAR FROM DATE OF APPLICATION FOR ADMISSION TO THE UNITED STATES SHOULD BE MANIFESTED ON THIS SHEET.

TO THE UNITED STATES FROM FOREIGN CONTIGUOUS TERRITORY

127

(OVER.)

11—2663

United States, under Act of Congress approved February 20, 1907

OF Belcher, Wis., MONTH OF May, 1907.

13	14	15	16	17			18	19	20	21	22	23	24	SUPPLEMENTAL INFORMATION REQUIRED BY NATURALIZATION ACT APPROVED JUNE 29, 1906.					SUPPLEMENTAL INFORMATION REQUIRED BY IMMIGRATION REGULATIONS.			
														25	26	27	28	29	30	31	32	33
No. on List.	Whether having a ticket to such final destination.	By whom was passage paid? (Whether money paid by himself, passage, whether paid by any other person, or by any corporation, society, municipality or government.)	Whether in possession of $50, and if less, how much?	Whether ever before in the United States; and if so, when and where?			Whether going to join a relative or friend; and if so, what relative or friend, and his name and complete address.	Whether polygamist, or practices polygamy, or believes in or advocates the overthrow by force or violence of the Government of the United States or of all forms of law, or disbelieves in or is opposed to organized government, or is a member of or affiliates with any organization entertaining such belief, or advocates or teaches the duty, necessity, or propriety of the unlawful assaulting or killing of any officer or officers, either of specific individuals or of officers generally, of the Government of the United States or of any other organized government, because of his official character, or advocates or teaches the unlawful destruction of property?	Whether a Polygamist.	Whether an Anarchist.	Whether coming by reason of any offer, solicitation, promise, or agreement, express or implied, to labor in the United States.	Condition of Health, Mental and Physical.	Deformed or Crippled. Nature, length of time, and cause.	Height	Complexion.	Color of—	Marks of Identification.	Place of Birth.		Seaport of Landing.	Date of Landing.	Name of SS.	Date of Examination.
				Yes or No.	If Yes— Year or period of years.	If Yes— Where?										Hair. Eyes.		Country.	City or Town.				
1	Yes	Self	$10				Suburban to Mex. City	No	No	No	No	Good	No.						Vancouver, B.C.	4/27/08	Emp. of Indo	May 6, 1908.
2	"	Do.	5.00				do.	"	"	"	"	"	"						do.	do.	do.	do.
3	"	"	1.00				"	"	"	"	"	"	"						"	"	"	"
4	"	"	10.00				"	"	"	"	"	"	"						"	"	"	"
5	"	"	5.00				"	"	"	"	"	"	"						"	"	"	"
6	"	"	3.00				"	"	"	"	"	"	"						"	"	"	"
7	"	"	3.00				"	"	"	"	"	"	"						"	"	"	"
8	"	"	5.00				"	"	"	"	"	"	"						"	"	"	"
9	"	"	20.00				"	"	"	"	"	"	"						"	"	"	"
10	"	"	5.00				"	"	"	"	"	"	"						"	"	"	"
11	"	"	10.00				Suburban to Merida, Mex	"	"	"	"	"	"						"	"	"	"
12	"	"	5.00				do.	"	"	"	"	"	"						"	"	"	"
13	"	"	1.50				"	"	"	"	"	"	"						"	"	"	"
14	"	"	10.00				Suburban to Guanajuato	"	"	"	"	"	"						"	"	"	"
15	"	"	30.00				do.	"	"	"	"	"	"						"	"	"	"
16	"	"	25.00				"	"	"	"	"	"	"						"	"	"	"
17	"	"	20.00				"	"	"	"	"	"	"						"	"	"	"
18	"	"	15.00				"	"	"	"	"	"	"						"	"	"	"
19	"	"	3.00				"	"	"	"	"	"	"						"	"	"	"
20	"	"	5.00				"	"	"	"	"	"	"						"	"	"	"
21	"	"	1.00				"	"	"	"	"	"	"						"	"	"	"
22	"	"	1.00				"	"	"	"	"	"	"						"	"	"	"
23	"	"	2.00				"	"	"	"	"	"	"						"	"	"	"
24	"	"	30.00				"	"	"	"	"	"	"						"	"	"	"
25	"	"	2.00				"	"	"	"	"	"	"						"	"	"	"
26	"	"	6.00				"	"	"	"	"	"	"						"	"	"	"
27	"	"	3.00				"	"	"	"	"	"	"						"	"	"	"
28	"	"	2.00				"	"	"	"	"	"	"						"	"	"	"
29	"	"	2.00				"	"	"	"	"	"	"						"	"	"	"
30	"	"	2.00				"	"	"	"	"	"	"						"	"	"	"

Naturalized May 6, 1908, at Superior Court, Los Angeles, Cal.

Joseph L. Smith

NOT USED

INSTRUCTIONS FOR FILLING ALIEN MANIFESTS.

Column 3 (*Age*).—The return of age in column 3 should be expressed in years or months, the latter applying only to those under 1 year of age.

Column 4 (*Sex*).—The entry in column 4 should be either M (male) or F (female).

Column 5 (*Married or single*).—The entry in column 5 should be either M (married), S (single), Wd (widowed), or D (divorced).

Column 6 (*Calling or occupation*).—The entry in column 6 should describe as accurately as possible the occupation, trade, or profession of each alien arrival, as for example: Civil engineer, stationary engineer, locomotive engineer, mining engineer, brass polisher, steel polisher, iron molder, wood turner, etc., and not simply as engineer, polisher, molder, turner, or other indefinite designations.

A distinction should be made between *farmers* and *farm laborers*, regardless of the amount of money shown, as follows:

A farmer is one who operates a farm, either for himself or others.

A farm laborer is one who works on a farm for the man who operates it.

Aliens intending to pass through and out of the United States should be recorded under head of occupation as "in transit;" those coming only for a temporary sojourn in the United States, but not intending to pass through in transit, should be classed as "tourists" under head of occupation.

Column 7 (*Able to read and write*).—Column 7 is subdivided and the entries therein should be either Yes—Yes (can read and write), No—No (can neither read nor write), or Yes—No (can read but not write).

Column 8 (*Nationality*).—Column 8 should be construed to mean the country of which immigrant is a citizen or subject.

Column 9 (*Race or people*).—The entry in column 9 should show the race or people as given in list on reverse side of alien manifest.

Special attention should be paid to the distinction between race and nationality. For instance, "France" appearing on a manifest does not necessarily mean "French" by race or people, and similarly, "French" appearing on a manifest does not necessarily mean "France" by nationality. An alien who is Irish, German, or Hebrew by race might properly come under the heading of United Kingdom or any other country by nationality. In this connection the following distinctions should be specially observed:

CUBAN.

The term "Cuban" refers to the Cuban people (not Negroes).

WEST INDIAN.

"West Indian" refers to the people of the West Indies other than Cuba (not Negroes).

SPANISH-AMERICAN.

"Spanish American" refers to the people of Central and South America of Spanish descent.

AFRICAN (BLACK).

"African (black)" refers to the African Negro, whether coming from Cuba or other islands of the West Indies, North or South America, Europe, or Africa. Any alien whose appearance indicates an admixture of Negro blood should be classified under this heading.

ITALIAN (NORTH).

The people who are native to the basin of the River Po in northern Italy (i. e., compartments of Piedmont, Lombardy, Venetia, and Emelia) and their descendants, whether residing in Italy, Switzerland, Austria-Hungary, or any other country, should be classed as "Italian (north)." Most of these people speak a Gallic dialect of the Italian language.

ITALIAN (SOUTH).

The people who are native to that portion of Italy south of the basin of the River Po (i. e., compartments of Liguria, Tuscany, the Marches, Umbria, Rome, the Abruzzi and Molise, Campania, Apulia, Basilicata, Calabria, Sicily, and Sardinia) and their descendants, should be classed as "Italian (south)."

Column 10 (*Last permanent residence*).—The entries in column 10 should show the *country and city or town* of last permanent residence. It is important for statistical purposes that country of last permanent residence independent of country of temporary residence, nationality, or race be shown.

Aliens who are permanent residents of the United States and are returning from a visit abroad should be recorded on manifests as United States for country of last permanent residence.

Column 11 (*Name and complete address of nearest relative or friend in country whence alien came*).—The entry in column 11 should give name and address of such relative. If no such relative living, give name and address of friend.

Column 12 (*Final destination*).—The entry in column 12 should show definitely the place (city or town) of final destination if within the United States; country, if outside the United States.

Column 14 (*Whether having a ticket to such final destination*).—The entry in column 14 should be either Yes (ticket) or No (no ticket).

Column 15 (*By whom was passage paid*).—The entry in column 15 should show definitely by whom passage was paid, as self; husband, father, brother, or other relative; friend; steamship company, etc.

Column 16 (*Whether in possession of $50, and if less, how much*).—The entry in column 16 should give in each case (individual or family) the exact amount of money shown.

Money brought by the head of a family should not be divided among the several members of the family.

Column 17 (*Whether ever before in the United States; and if so, when and where*).—The entries in column 17 should show whether or not (Yes or No) in the United States before; and if so, the year (or period of years), place, and date of last departure from the United States; as 1894-97; Philadelphia; Dec. 6, 1897.

Column 18 (*Going to join relative or friend; and if so, what relative or friend*).—The entry in column 18 should show whether going to join either a relative or friend; and if so, what relative or friend, with name and complete address.

Columns 19 to 33.—The answers in these columns should be complete, as indicated by the several headings.

11—1594

LIST OF RACES OR PEOPLES.

African (black).	Korean.
Armenian.	Lithuanian.
Bohemian.	Magyar.
Bosnian.	Mexican.
Bulgarian.	Montenegrin.
Chinese.	Moravian.
Croatian.	Pacific Islander.
Cuban.	Polish.
Dalmatian.	Portuguese.
Dutch.	Roumanian.
East Indian.	Russian.
English.	Ruthenian (Russniak).
Finnish.	Scandinavian (Norwegians, Danes, and Swedes).
Flemish.	Scotch.
French.	Servian.
German.	Slovak.
Greek.	Slovenian.
Hebrew.	Spanish.
Herzegovinian.	Spanish-American.
Irish.	Syrian.
Italian (North).	Turkish.
Italian (South).	Welsh.
Japanese.	West Indian.

NOT USED

Form 2—Canada.

WHEN USED RETURN TO 333 ST. ANTOINE ST., MONTREAL, AT END OF EACH MONTH

Department of Commerce and Labor
IMMIGRATION SERVICE

LIST OR MANIFEST OF ALIEN PASSENGERS APPLYING FOR ADMISSION

Required by the regulations of Secretary of Commerce and Labor of the

SHEET NO. 2 — 11—2663

PER Canadian Pacific Railway LINE SS. CO. PORT

1	2		3	4	5	6	7		8	9	10		11	12	
No. on List.	NAME IN FULL. Family Name.	Given Name.	Age. Yrs.	Mos.	Sex. Married or Single.	*Calling or Occupation.	Able to— Read.	Write.	Nationality. (Country of which citizen or subject.)	†Race or People.	Last Permanent Residence. Country.	City or Town.	The name and complete address of nearest relative or friend in country whence alien came.	Final Destination. State.	City or Town.
In Transit 1	Chin Jee Chin		28		M. Merchant	Yes	Yes		China	Chinese	China	Kow Lung	As Transit	Cuba	Havana
In Transit 2	Wah Yee		26	"	"	Do.	"	"	Do.	Do.	Do	Do	Do.	Do.	Do.
In Transit 3	Lee Chung		33	"	"	"	"	"	"	"	"	"	"	"	"
In Transit 4	Yee Kee		23	"	"	"	"	"	"	"	"	Yoon Kee	"	"	"
5	Yee Yee		36	"	"	"	"	"	"	"	"	Chin Yow	"	"	"
6	Lee Lee		32	"	"	"	"	"	"	"	"	Sa Yee	"	"	"
7	Chung Kin		39	"	"	"	"	"	"	"	"	Do.	"	"	"
8	Chin Lee		36	"	"	"	"	"	"	"	"	Kui Sow	"	"	"
In Transit 9	Lee Hin		31	"	"	"	"	"	"	"	"	Yow Tuan	"	"	"
In Transit 10	Chung Yee		36	"	"	"	"	"	"	"	"	Sun Way Sing	"	"	"
In Transit 11	Leong Lee		31	"	M.	"	"	"	"	"	"	Seung Tuan	"	"	"
In Transit 12	Lee Lee		30	"	"	"	"	"	"	"	"	Sa Yee	"	"	"
13	Chung Lee		241	"	M.	"	"	"	"	"	"	Yee Chung	"	"	"
14	Wa Yee Yee		21	"	"	"	"	"	"	"	"	Do.	"	"	"
15	Yung Lee		20	"	S.	"	"	"	"	"	"	"	"	"	"
16	Lee Yee Lai		23	"	M.	"	"	"	"	"	"	"	"	"	"
17	Lee Yee		31	"	"	Merchant	"	"	"	"	U.S.A.	Newyork	Wife, Wong She Lee Wong, China	N.Y.	Newyork
18	Lee Ah Lock		34	"	"	Laundryman	"	"	"	"	"	"	Wife, Wong She Kai Ling, China	"	"
19	Lee Seung		113	"	"	Merchant	"	"	"	"	"	"	Wife, Lee She Wan Tong, China	"	"
20	Lee Yee Lee		113	"	"	"	"	"	"	"	"	"	Wife, Wong She Uk Tong, China	"	"
21	Lee Shee Seung		17	"	S.	Student	"	"	"	"	Canada	Lung Yow	Bro. Lee Chin Jun Lung Yow, China	"	"
22	Lee Yee Chin		40	"	M.	Merchant	"	"	"	"	U.S.A.	Kow Yow	Wife, Low She Chew Yung, China	"	"
23	Lee Lee		32	"	"	"	"	"	"	"	"	"	Wife, Yan She, Yan Seung, China	"	"
24	Lee Chin Yee		40	"	"	"	"	"	"	"	"	"	Wife, Lee She, Ho Mee, China	"	"
25	Lee Yee		39	"	"	"	"	"	"	"	"	"	Wife, Wok She, Ving Ling, China	"	"
26	Lee Leef		42	"	"	"	"	"	"	"	"	Schenectady	Wife, Lam Lee, Yun Tuan, China	"	Schenectady
27	Wah Lee		42	"	"	Laundryman	"	"	"	"	"	Philadelphia	Wife, Bow Shee Ngan Hoy, China	Pa.	Philadelphia
28	Chin Chin		39	"	"	Merchant	"	"	"	"	"	Baltimore	Wife Ng She, Tsun Ca, China	Md.	Baltimore
29	Lee Lin		32	"	"	"	"	"	"	"	"	Philadelphia	Wife, Won Shee, Luk Tung, China	Pa.	Philadelphia
30	Lee Ling		18	"	S.	Student	"	"	"	"	China	Luck Tung	Mother, How She Luk Tung, China	"	"

NOT USED

*Instead of showing occupation of tourists and aliens in transit, state in column 6 whether they are "tourists" or "in transit."
†"Race or People" is to be determined by the stock from which aliens sprang and the language they speak. List of races will be found on back of this sheet.

NOSE BUT ALIENS WHO HAVE ARRIVED AT A CANADIAN OCEAN PORT FROM A FOREIGN SEAPORT WITHIN ONE YEAR FROM DATE OF APPLICATION FOR ADMISSION TO THE UNITED STATES SHOULD BE MANIFESTED ON THIS SHEET.

TO THE UNITED STATES FROM FOREIGN CONTIGUOUS TERRITORY

United States, under Act of Congress approved February 20, 1907

OF Victoria, B.C., MONTH OF May, 1908.

128

(OVER.)

11—2663

13	14	15	16	17				18	19	20	21	22	23	24	SUPPLEMENTAL INFORMATION REQUIRED BY NATURALIZATION ACT APPROVED JUNE 29, 1906.						SUPPLEMENTAL INFORMATION REQUIRED BY IMMIGRATION REGULATIONS.			
				Whether ever before in the United States; and if so, when and where?											25	26	27	28	29		30	31	32	33
No. on List.	Whether having a ticket to such final destination.	By whom was passage paid? (Whether cash paid by immigrant, or by whom purchased, and if not by himself, what relation, if any, to immigrant.)	Whether in possession of $50, and if less, how much?	Yes or No.	If Yes— Year or period of years.	If Yes— Where?	If Yes— Date of last departure from U. S.	Whether going to join a relative or friend; and if so, what relative or friend, and his name and complete address.	Ever in prison or almshouse, or supported by charity. (If yes, explain fully.)	Whether a Polygamist.	Whether an Anarchist.	Whether coming by reason of any offer, solicitation, promise, or agreement to perform labor in the United States.	Condition of Health, Mental and Physical.	Deformed or Crippled. Nature, length of time, and cause.	Height Ft.	Height Ins.	Complexion.	Color of— Hair.	Color of— Eyes.	Marks of Identification.	Place of Birth. Country.	Place of Birth. City or Town.	Seaport of Landing.	Date of Landing.	Name of SS.	Date of Examination.
1	Yes	Self	20.00	No				To France & to Havana, Cuba	No	No	No	No	Good	No										
2	"	"	25.00	"				Do.	"	"	"	"	"	"										
3	"	"	3.00	"				"	"	"	"	"	"	"										
4	"	"	2.00	"				"	"	"	"	"	"	"										
5	"	"	6.00	"				"	"	"	"	"	"	"										
6	"	"	1.00	"				"	"	"	"	"	"	"										
7	"	"	2.00	"				"	"	"	"	"	"	"										
8	"	"	2.50	"				"	"	"	"	"	"	"										
9	"	"	2.00	"				"	"	"	"	"	"	"										
10	"	"	3.00	"				"	"	"	"	"	"	"										
11	"	"	3.50	"				"	"	"	"	"	"	"										
12	"	"	1.00	"				"	"	"	"	"	"	"										
13	"	"	2.00	"				"	"	"	"	"	"	"										
14	"	"	8.00	"				"	"	"	"	"	"	"										
15	"	"	3.00	"				"	"	"	"	"	"	"										
16	"	"	8.00	"				"	"	"	"	"	"	"										
17	"	"	3.50	Yes	15 yrs	Lawrence Mass		Sojourn Chan Yung & Co. 133 Pearl St. N.Y.	"	"	"	"	"	"						Admitted May 4, 1908					May 4, 1908
18	"	"	2.00	"	1885	New York		U.S.	"	"	"	"	"	"						Do. Do.					Do.
19	"	"	11.00	"	1888	New York		Sojourn Hip Hing Long & Co. Chicago, Ill.	"	"	"	"	"	"						" "					
20	"	"	2.00	"	1887	New York		Sojourn Quen Yuen & Co. Wichita, Kans.	"	"	"	"	"	"						" "					
21	Father	Self	2.00	No				Sojourn Lee Gow 211 Pearl St. N.Y.	"	"	"	"	"	"						Admitted May 8, 1908.					
22	"	Self	6.00	Yes	25 yrs	New York		Sojourn Chin Chong Yick & Co. 61 Mott St. New York	"	"	"	"	"	"						Admitted May 11, 1908.					
23	"	"	.50	"	Just established			Sojourn Yung Chong & Co. 34 Pell St. New York	"	"	"	"	"	"						Do. Do.					
24	"	"	5.00	"	1890	New York	1906	Sojourn Chin Chong Wah & Co. 9 Pell St. N.Y.	"	"	"	"	"	"						Admitted May 5, 1908.					
25	"	"	40.00	"	Just established			Sojourn Lai Chong & Co. 32 Pell St. N.Y.	"	"	"	"	"	"						Admitted May 11, 1908					
26	"	"	3.00	"	1887	New York		Sojourn Yon Tong Co. 26 Central Alley Schenectady Ry. R.R. to Carnegie Steel Co. Duquesne, Pa.	"	"	"	"	"	"						Do. Do.					
27	"	"	3.00	"	1890	Schenectady			"	"	"	"	"	"						" "					
28	"	"	20.00	"	1880	Philadelphia	1905	Sojourn Sing Hing Chong & Co. 114 So. Liberty St. Balto. Md.	"	"	"	"	"	"						Admitted May 12, 1908.					
29	"	"	1.00	"	1886	Baltimore	1906	Sojourn Yee Wah & Co. 815 Race St. Phila. Pa.	"	"	"	"	"	"						Admitted May 11, 1908.					
30	"	Father	7.00	No	1895	San Jose		Sojourn Lee Gow Father Lee Gow 45 Kalb St. Phila. Pa.	"	"	"	"	"	"						Do. Do.					

INSTRUCTIONS FOR FILLING ALIEN MANIFESTS.

Column 3 (*Age*).—The return of age in column 3 should be expressed in years or months, the latter applying only to those under 1 year of age.

Column 4 (*Sex*).—The entry in column 4 should be either M (male) or F (female).

Column 5 (*Married or single*).—The entry in column 5 should be either M (married), S (single), Wd (widowed), or D (divorced).

Column 6 (*Calling or occupation*).—The entry in column 6 should describe as accurately as possible the occupation, trade, or profession of each alien arrival, as for example: Civil engineer, stationary engineer, locomotive engineer, mining engineer, brass polisher, steel polisher, iron molder, wood turner, etc., and not simply as engineer, polisher, molder, turner, or other indefinite designations.

A distinction should be made between *farmers* and *farm laborers*, regardless of the amount of money shown, as follows:

A farmer is one who operates a farm, either for himself or others.

A farm laborer is one who works on a farm for the man who operates it.

Aliens intending to pass through and out of the United States should be recorded under head of occupation as "in transit;" those coming only for a temporary sojourn in the United States, but not intending to pass through in transit, should be classed as "tourists" under head of occupation.

Column 7 (*Able to read and write*).—Column 7 is subdivided and the entries therein should be either Yes—Yes (can read and write), No—No (can neither read nor write), or Yes—No (can read but not write).

Column 8 (*Nationality*).—Column 8 should be construed to mean the country of which immigrant is a citizen or subject.

Column 9 (*Race or people*).—The entry in column 9 should show the race or people as given in list on reverse side of alien manifest.

Special attention should be paid to the distinction between race and nationality. For instance, "France" appearing on a manifest does not necessarily mean "French" by race or people, and similarly, "French" appearing on a manifest does not necessarily mean "France" by nationality. An alien who is Irish, German, or Hebrew by race might properly come under the heading of United Kingdom or any other country by nationality. In this connection the following distinctions should be specially observed:

CUBAN.

The term "Cuban" refers to the Cuban people (not Negroes).

WEST INDIAN.

"West Indian" refers to the people of the West Indies other than Cuba (not Negroes).

SPANISH-AMERICAN.

"Spanish American" refers to the people of Central and South America of Spanish descent

AFRICAN (BLACK).

"African (black)" refers to the African Negro, whether coming from Cuba or other islands of the West Indies, North or South America, Europe, or Africa. Any alien whose appearance indicates an admixture of Negro blood should be classified under this heading.

ITALIAN (NORTH).

The people who are native to the basin of the River Po in northern Italy (i. e., compartments of Piedmont, Lombardy, Venetia, and Emelia) and their descendants, whether residing in Italy, Switzerland, Austria-Hungary, or any other country, should be classed as "Italian (north)." Most of these people speak a Gallic dialect of the Italian language.

ITALIAN (SOUTH).

The people who are native to that portion of Italy south of the basin of the River Po (i. e., compartments of Liguria, Tuscany, the Marches, Umbria, Rome, the Abruzzi and Molise, Campania, Apulia, Basilicata, Calabria, Sicily, and Sardinia) and their descendants, should be classed as "Italian (south)."

Column 10 (*Last permanent residence*).—The entries in column 10 should show *country and city or town* of last permanent residence. It is important for statistical purposes that country of last permanent residence independent of country of temporary residence, nationality, or race be shown.

Aliens who are permanent residents of the United States and are returning from a visit abroad should be recorded on manifests as United States for country of last permanent residence.

Column 11 (*Name and complete address of nearest relative or friend in country whence alien came*).—The entry in column 11 should give name and address of such relative. If no such relative living, give name and address of friend.

Column 12 (*Final destination*).—The entry in column 12 should show definitely the place (city or town) of final destination if within the United States; country, if outside the United States.

Column 14 (*Whether having a ticket to such final destination*).—The entry in column 14 should be either Yes (ticket) or No (no ticket).

Column 15 (*By whom was passage paid*).—The entry in column 15 should show definitely by whom passage was paid, as self; husband, father, brother, or other relative; friend; steamship company, etc.

Column 16 (*Whether in possession of $50, and if less, how much*).—The entry in column 16 should give in each case (individual or family) the exact amount of money shown.

Money brought by the head of a family should not be divided among the several members of the family.

Column 17 (*Whether ever before in the United States; and if so, when and where*).—The entries in column 17 should show whether or not (Yes or No) in the United States before; and if so, the year (or period of years), place, and date of last departure from the United States; as 1894–97; Philadelphia; Dec. 6, 1897.

Column 18 (*Going to join relative or friend; and if so, what relative or friend*).—The entry in column 18 should show whether going to join either a relative or friend; and if so, what relative or friend, with name and complete address.

Columns 19 to 33.—The answers in these columns should be complete, as indicated by the several headings.

Chinese Stations

Malone N. Y

May, 908

LIST OF RACES OR PEOPLES.

African (black).	Korean.
Armenian.	Lithuanian.
Bohemian.	Magyar.
Bosnian.	Mexican.
Bulgarian.	Montenegrin.
Chinese.	Moravian.
Croatian.	Pacific Islander.
Cuban.	Polish.
Dalmatian.	Portuguese.
Dutch.	Roumanian.
East Indian.	Russian.
English.	Ruthenian (Russniak).
Finnish.	Scandinavian (Norwegians, Danes, and Swedes).
Flemish.	Scotch.
French.	Servian.
German.	Slovak.
Greek.	Slovenian.
Hebrew.	Spanish.
Herzegovinian.	Spanish-American.
Irish.	Syrian.
Italian (North).	Turkish.
Italian (South).	Welsh.
Japanese.	West Indian.

11—1591

Admitted ~~70~~ 67

Debarred ~~3~~ 3

(~~67~~ 70

In Transit 50

Cus- 16

66

Form 2—Canada.

WHEN USED RETURN TO 233 ST. ANTOINE ST., MONTREAL, AT END OF EACH MONTH

Department of Commerce and Labor
IMMIGRATION SERVICE

LIST OR MANIFEST OF ALIEN PASSENGERS APPLYING FOR ADMISSION

Required by the regulations of Secretary of Commerce and Labor of the

SHEET NO. 3 11—2663

PER Canadian Pacific Railway LINE SS. CO. PORT

1	2		3	4	5	6	7		8	9	10		11	12	
No. on List.	NAME IN FULL. Family Name.	Given Name.	Age. Yrs.	Mos.	Sex. Married or Single.	*Calling or Occupation.	Able to— Read.	Write.	Nationality. (Country of which citizen or subject.)	†Race or People.	Last Permanent Residence. Country.	City or Town.	The name and complete address of nearest relative or friend in country whence alien came.	Final Destination. State.	City or Town.
1	Lee Hone		39	M.	M	Merchant	Yes	Yes	China	Chinese	U.S.A.	Washington	Wife, Wong Shee, Yam Tuan, China	D.C.	Washington
2	Yuk Ling		17	"	S.	Student	"	"	"	"	China	Chow Yang	Mother, Leung Shee, Chow Yang, China	N.Y.	New York
Deported 3	Lui Ho		17	"	"	"	"	"	"	"	"	Chow Jing	Mother, Lew Shee, Chow Yang, China	"	"
4	Lee Pui		34	"	M.	Merchant	"	"	"	"	U.S.A.	New York, N.Y.	Bro. Lee Quig Hand, Tun Chung, China	"	"
In Transit 5	Yu Chan Chin		16	"	"	Student	"	"	"	"	China	Kow Kwan	via	Transit	Cuba	Havana
In Transit 6	Leon Wyna		34	"	"	"	"	"	"	"	"	Do.	Do.		"	"
In Transit 7	Mu Tim Leon		23	"	"	"	"	"	"	"	"	Hau Kuy	"		"	"
Ins 8	Ho Cain		31	"	"	"	"	"	"	"	"	Kow Kwan	"		"	"
Deported 9	Yu Yem		26	"	"	Laundryman	"	"	"	"	U.S.A.	New York	12 Wan Connaught Rd. Hong, Hong, China	N.Y.	New York
Deported 10	Tong Took		32	"	"	Merchant	"	"	"	"	"	"	Wife, Chun Shee Tai Young Mei, China	"	"
11	NOT USED														
12	NOT USED														
13	NOT USED														
14	NOT USED														
15	NOT USED														
16	NOT USED														
17	NOT USED														
18	NOT USED														
19	NOT USED														
20	NOT USED														
21	NOT USED														
22	NOT USED														
23	NOT USED														
24	NOT USED														
25	NOT USED														
26	NOT USED														
27	NOT USED														
28	NOT USED														
29	NOT USED														
30	NOT USED														

* Instead of showing occupation of tourists and aliens in transit, state in column 6 whether they are "tourists" or "in transit."
† "Race or People" is to be determined by the stock from which aliens sprang and the language they speak. List of races will be found on back of this sheet.

NONE BUT ALIENS WHO HAVE ARRIVED AT A CANADIAN OCEAN PORT FROM A FOREIGN SEAPORT WITHIN ONE YEAR FROM DATE OF APPLICATION FOR ADMISSION TO THE UNITED STATES SHOULD BE MANIFESTED ON THIS SHEET.

TO THE UNITED STATES FROM FOREIGN CONTIGUOUS TERRITORY

United States, under Act of Congress approved February 20, 1907

129

(OVER.)

OF Victoria, B.C., MONTH OF May, 1908.

11—2663

13	14	15	16	17			18	19	20	21	22	23	24	SUPPLEMENTAL INFORMATION REQUIRED BY NATURALIZATION ACT APPROVED JUNE 29, 1906.						SUPPLEMENTAL INFORMATION REQUIRED BY IMMIGRATION REGULATIONS.			
														25	26	27	28	29		30	31	32	33
No. on List.	Whether having a ticket to such final destination.	By whom was passage paid? (Whether same paid by himself, whether paid by any other person, relative, friend, society, corporation, or employer.)	Whether in possession of $50, and if less, how much?	Whether ever before in the United States; and if so, when and where?			Whether going to join a relative or friend; and if so, what relative or friend, and his name and complete address.	Ever in prison or almshouse, or institution for care of insane, or supported by charity? If so, which?	Whether a Polygamist.	Whether an Anarchist.	Whether coming by reason of any offer, solicitation, promise, agreement or assurance, to labor in the United States.	Condition of Health, Mental and Physical.	Deformed or Crippled. Nature, length of time, and cause.	Height		Color of—		Marks of Identification.	Place of Birth.		Seaport of Landing.	Date of Landing.	Name of SS.	Date of Examination.
				Yes or No.	If Yes									Ft. Ins.	Complexion.	Hair.	Eyes.		Country.	City or Town.				
					Year or period of years.	Where?	Date of last departure from U. S.																	
1	Self	1st	yes	1881, Portland			1126 St. Hyacinthe Que.	No	No	No	Good	No.	Admitted May 7, 1908.							Vancouver, B.C.	5/7/08	Empress of India	May 14, 1908
2	"	Father	1st	No.			Together with Father	"	"	"	"	"	"										
3	"	"	Sister	"	Chinese Ex. Act		46 Mott St. N.Y.C. Sister Father Louie You Chew, 9 Mott St. Newyork.	"	"	"	"	"	"	Deported Jan. 8, 1908 Chinese Exclusion Act.							Do.	Do.	Do.	Do.
4	"	Self	$50.00	yes	1905	Portland	31 Mott St. Newyork.	"	"	"	"	"	"	Admitted May 22, 1908.							"	5/16/08	Montagle	May 22, 1908.
5	"	Brother	2nd	2nd			San Francisco Factory	"	"	"	"	"	"	Transit privilege 5/22/08. Departed from U.S. 5/23/08							"	"	"	"
6	"	Self	$5.00	"			Do.	"	"	"	"	"	"	Do.			Do.				"	"	"	"
7	"	"	$10.00	"			"	"	"	"	"	"	"	"			"				"	"	"	"
8	"	"	$5.00	"			"	"	"	"	"	"	"	"			"				"	"	"	"
9	"	"	$20.00	yes	1904	Chinese Ex. Act	Peterson & Laundry work, Newyork, N.Y.	"	"	"	"	"	"	Deported May 6, 1908 Chinese Exclusion Act.							"	12/9/07	Empress of Japan	Dec. 16, 1907.
10	"	"	$20.00	"	1884	Victoria B.C.	Together with Father Lee Yuen Leong & Co. 39 Mott St. N.Y.	"	"	"	"	"	"	Deported May 28, 1908 Chinese Exclusion Act.							"	3/30/08	Empress of China	Apr. 6, 1908.
11																							
12																							
13																							
14																							
15																							
16																							
17																							
18																							
19																							
20																							
21																							
22																							
23																							
24																							
25																							
26																							
27																							
28																							
29																							
30																							

Victoria, B.C., May 31, 1908.

Forwarded to the Commissioner of Immigration at Montreal, P.Q. as correct.

E. J. Sperry,
Chinese Inspector.

INSTRUCTIONS FOR FILLING ALIEN MANIFESTS.

Column 3 (*Age*).—The return of age in column 3 should be expressed in years or months, the latter applying only to those under 1 year of age.

Column 4 (*Sex*).—The entry in column 4 should be either M (male) or F (female).

Column 5 (*Married or single*).—The entry in column 5 should be either M (married), S (single), Wd (widowed), or D (divorced).

Column 6 (*Calling or occupation*).—The entry in column 6 should describe as accurately as possible the occupation, trade, or profession of each alien arrival, as for example: Civil engineer, stationary engineer, locomotive engineer, mining engineer, brass polisher, steel polisher, iron molder, wood turner, etc., and not simply as engineer, polisher, molder, turner, or other indefinite designations.

A distinction should be made between *farmers* and *farm laborers*, regardless of the amount of money shown, as follows:

A farmer is one who operates a farm, either for himself or others.

A farm laborer is one who works on a farm for the man who operates it.

Aliens intending to pass through and out of the United States should be recorded under head of occupation as "in transit;" those coming only for a temporary sojourn in the United States, but not intending to pass through in transit, should be classed as "tourists" under head of occupation.

Column 7 (*Able to read and write*).—Column 7 is subdivided and the entries therein should be either Yes—Yes (can read and write), No—No (can neither read nor write), or Yes—No (can read but not write).

Column 8 (*Nationality*).—Column 8 should be construed to mean the country of which immigrant is a citizen or subject.

Column 9 (*Race or people*).—The entry in column 9 should show the race or people as given in list on reverse side of alien manifest.

Special attention should be paid to the distinction between race and nationality. For instance, "France" appearing on a manifest does not necessarily mean "French" by race or people, and similarly, "French" appearing on a manifest does not necessarily mean "France" by nationality. An alien who is Irish, German, or Hebrew by race might properly come under the heading of United Kingdom or any other country by nationality. In this connection the following distinctions should be specially observed:

CUBAN.

The term "Cuban" refers to the Cuban people (not Negroes).

WEST INDIAN.

"West Indian" refers to the people of the West Indies other than Cuba (not Negroes).

SPANISH-AMERICAN.

"Spanish American" refers to the people of Central and South America of Spanish descent

AFRICAN (BLACK).

"African (black)" refers to the African Negro, whether coming from Cuba or other islands of the West Indies, North or South America, Europe, or Africa. Any alien whose appearance indicates an admixture of Negro blood should be classified under this heading.

ITALIAN (NORTH).

The people who are native to the basin of the River Po in northern Italy (i. e., compartments of Piedmont, Lombardy, Venetia, and Emelia) and their descendants, whether residing in Italy, Switzerland, Austria-Hungary, or any other country, should be classed as "Italian (north)." Most of these people speak a Gallic dialect of the Italian language.

ITALIAN (SOUTH).

The people who are native to that portion of Italy south of the basin of the River Po (i. e., compartments of Liguria, Tuscany, the Marches, Umbria, Rome, the Abruzzi and Molise, Campania, Apulia, Basilicata, Calabria, Sicily, and Sardinia) and their descendants, should be classed as "Italian (south)."

Column 10 (*Last permanent residence*).—The entries in column 10 should show the *country and city or town* of last permanent residence. It is important for statistical purposes that country of last permanent residence independent of country of temporary residence, nationality, or race be shown.

Aliens who are permanent residents of the United States and are returning from a visit abroad should be recorded on manifests as United States for country of last permanent residence.

Column 11 (*Name and complete address of nearest relative or friend in country whence alien came*).—The entry in column 11 should give name and address of such relative. If no such relative living, give name and address of friend.

Column 12 (*Final destination*).—The entry in column 12 should show definitely the place (city or town) of final destination if within the United States; country, if outside the United States.

Column 14 (*Whether having a ticket to such final destination*).—The entry in column 14 should be either Yes (ticket) or No (no ticket).

Column 15 (*By whom was passage paid*).—The entry in column 15 should show definitely by whom passage was paid, as self; husband, father, brother, or other relative; friend; steamship company, etc.

Column 16 (*Whether in possession of $50, and if less, how much*).—The entry in column 16 should give in each case (individual or family) the exact amount of money shown.

Money brought by the head of a family should not be divided among the several members of the family.

Column 17 (*Whether ever before in the United States; and if so, when and where*).—The entries in column 17 should show whether or not (Yes or No) in the United States before; and if so, the year (or period of years), place, and date of last departure from the United States; as 1894–97; Philadelphia; Dec. 6, 1897.

Column 18 (*Going to join relative or friend; and if so, what relative or friend*).—The entry in column 18 should show whether going to join either a relative or friend; and if so, what relative or friend, with name and complete address.

Columns 19 to 33.—The answers in these columns should be complete, as indicated by the several headings.

23

LIST OF RACES OR PEOPLES.

African (black).	Korean.
Armenian.	Lithuanian.
Bohemian.	Magyar.
Bosnian.	Mexican.
Bulgarian.	Montenegrin.
Chinese.	Moravian.
Croatian.	Pacific Islander.
Cuban.	Polish.
Dalmatian.	Portuguese.
Dutch.	Roumanian.
East Indian.	Russian.
English.	Ruthenian (Russniak).
Finnish.	Scandinavian (Norwegians, Danes, and Swedes).
Flemish.	Scotch.
French.	Servian.
German.	Slovak.
Greek.	Slovenian.
Hebrew.	Spanish.
Herzegovinian.	Spanish-American.
Irish.	Syrian.
Italian (North).	Turkish.
Italian (South).	Welsh.
Japanese.	West Indian.

11—159.

Admitted 19

Deported 1

Total 20

NON-IMMIGRANTS.

In Transit	#
Tourists	#
Residents of United States	15
Total	15

NOT USED

Form 2—Canada.

WHEN USED RETURN TO 233 ST. ANTOINE ST., MONTREAL, AT END OF EACH MONTH

Department of Commerce and Labor
IMMIGRATION SERVICE

LIST OR MANIFEST OF ALIEN PASSENGERS APPLYING FOR ADMISSION

SHEET NO. 1

11—2063

Required by the regulations of Secretary of Commerce and Labor of the

PER [illegible] LINE SS. CO. PORT

1	2		3	4	5	6	7		8	9	10		11	12	
No. on List.	NAME IN FULL. Family Name.	Given Name.	Age. Yrs.	Mos.	Sex. Married or Single.	*Calling or Occupation.	Able to— Read.	Write.	Nationality. (Country of which citizen or subject.)	†Race or People.	Last Permanent Residence. Country.	City or Town.	The name and complete address of nearest relative or friend in country whence alien came.	Final Destination. State.	City or Town.
Deported															
2	[illegible]	[illegible]	[illegible]			[illegible]				Chinese	China	Sun Ning	Brother, Hom Shee, at Long Mar, Sun Ning, China	[illegible]	
3	Lee	Ruby	[illegible]			[illegible]				"	"	Back Lue	Mother, Yee Shee, at Back Lue, Sun Ning, China	[illegible]	
4	[illegible]	[illegible]	[illegible]			[illegible]				"	"	Du Chow	Mother, Mrs. Lee	[illegible]	
5	[illegible]	[illegible]	[illegible]			[illegible]				"	"	Chicago	Uncle, Ing Shee, at Toma Yoon, Sun Ning, China	[illegible]	Dist. Chicago
6	[illegible]	[illegible]	[illegible]			[illegible]				"	"	"	Uncle, Gun Shee, at Mark Hom Sun Ning, China	"	"
7	[illegible]	[illegible]	[illegible]			[illegible]				"	"	"	Uncle, Chan Shee, at Low Dun, Sun Ning, China	"	"
8	[illegible]	[illegible]	[illegible]			[illegible]			Naturalized	"	"	"	Uncle, Ng Ying Shee, at Gon Goon, Sun Ning, China	"	"
9	[illegible]	[illegible]	[illegible]			[illegible]			Merchant	"	"	"	Uncle, Yung Shee, at Yee Lee, Sun Ning, China	"	"
10	[illegible]	[illegible]	[illegible]			[illegible]			"	"	"	St. Paul	Uncle, Gun Shee, at Dun Way Lee, Sun Ning, China	Minn.	St. Paul
11	[illegible]	[illegible]	[illegible]			[illegible]			"	"	"	Chicago	Uncle, Gee Shee, at Low Gong, Sun Ning, China	Dist.	Chicago
12	[illegible]	[illegible]	[illegible]			[illegible]			"	"	China	Kow Yong	Brothers, Lee Hung Hom		
13	[illegible]	[illegible]	[illegible]			[illegible]			"	"	Sam Soot	Dun Toon	Anton, China	"	"
14	[illegible]	[illegible]	[illegible]			[illegible]			"	"	Dun Toon		Father, May Yoke Yee, at Sam Soo, Dun Toon, China	"	"
15	[illegible]	[illegible]	[illegible]			[illegible]			"	U.S.	Chicago		Uncle, Ng Shee, at Chin Long, Sun Ning, China	"	"
16	[illegible]	[illegible]	[illegible]			[illegible]			"	"	Winnipeg, Man.		Uncle, Wong Shee, at Yee Hom, Sun Ning, China	Pa.	W'Kesport
17	[illegible]	[illegible]	[illegible]			[illegible]			"	"	Duluth		Uncle, Lee Shee, at Jue Chee, Sun Ning, China	Minn.	Duluth
18	[illegible]	[illegible]	[illegible]			[illegible]			"	"	"		Uncle, Lee Shee, at Mee Wong, Sun Ning, China	"	"
19	[illegible]	[illegible]	[illegible]			[illegible]			"	"	[illegible]		Uncle, Sing Shee, at [illegible] Toon, Sun Ning, China	Dist.	Chicago
20	[illegible]	[illegible]	[illegible]			[illegible]			"	"	Regina, Sask.		Father, Lee Shee, at Dong Lee, Sun Ning, China	Minn.	Minn.
21	NOT USED									"	Chicago		Uncle, Lee Shee, at Yung Kung, Sun Ning, China	Dist.	Chicago
22	NOT USED									"	Baltimore		Uncle, Wah Shee, at Chin Dong, Sun Ning, China	Md.	Baltimore
23	NOT USED														
24	NOT USED														
25	NOT USED														
26	NOT USED														
27	NOT USED														
28	NOT USED														
29	NOT USED														
30	NOT USED														

If not a Citizen Married to U. S. Citizen state whether Declarant has filed Declaration of Intention

*Instead of showing occupation of tourists and aliens in transit, state in column 6 whether they are "tourists" or "in transit."
†"Race or People" is to be determined by the stock from which aliens sprang and the language they speak. List of races will be found on back of this sheet.

NONE BUT ALIENS WHO HAVE ARRIVED AT A CANADIAN OCEAN PORT FROM A FOREIGN SEAPORT WITHIN ONE YEAR PRIOR TO DATE OF APPLICATION FOR ADMISSION TO THE UNITED STATES SHOULD BE MANIFESTED ON THIS SHEET.

TO THE UNITED STATES FROM FOREIGN CONTIGUOUS TERRITORY

United States, under Act of Congress approved February 20, 1907

OF [illegible], MONTH OF [illegible], 190[illegible]

190

(OVER.)

11—2663

13	14	15	16	17			18	19	20	21	22	23	24	SUPPLEMENTAL INFORMATION REQUIRED BY NATURALIZATION ACT APPROVED JUNE 29, 1906.						SUPPLEMENTAL INFORMATION REQUIRED BY IMMIGRATION REGULATIONS.			
														25	26	27	28	29		30	31	32	33
No. on List.	Whether having a ticket to such final destination.	By whom was passage paid? (Whether alien paid his own passage, whether paid by any other person, or by what corporation, society, municipality or government.)	Whether in possession of $50, and if less, how much?	Whether ever before in the United States; and if so, when and where?			Whether going to join a relative or friend; and if so, what relative or friend, and his name and complete address.	Polygamist. (Every alien who is a polygamist, or practices polygamy, or believes in or advocates polygamy.)	Whether a Polygamist.	Whether an Anarchist.	Whether coming by reason of any offer, solicitation, promise, agreement, or arrangement, express or implied, to perform labor in the United States.	Condition of Health, Mental and Physical.	Deformed or Crippled. Nature, length of time, and cause.	Height		Complexion.	Color of—		Marks of Identification.	Place of Birth.		Seaport of Landing.	Date of Landing.	Name of SS.	Date of Examination.
				Yes or No.	If Yes— Year or period of years.	If Yes— Where?								Ft.	Ins.		Hair.	Eyes.		Country.	City or Town.				
1	[illegible]	[illegible]	$	No			[illegible]				No	Good	No	5	6½	[illegible]	[illegible]	[illegible]	Hole in ear [illegible] Scar forehead	China	Sun Ning	Vancouver	Mar 7/08	Empress Japan	Mar. 6, 1908 Seattle. May 6, 1908.
2	No	[illegible]	5	"								Good	"	5	4½	"	"	"	Scar back	China	Sun Ning	"	Mar 3/08	Empress China	Apr. 3/08.
3	[illegible]	[illegible]	[illegible]	[illegible]								[illegible]	[illegible]	5	1	"	"	"	[illegible]	"	[illegible]	"	April/08	Empress India	May 1/08.
4	"	"	25	"							"	"	"	5	5	"	"	"	[illegible]	"	[illegible]	"	"	"	"
5	"	"	5	"							"	"	"	5	5½	"	"	"	[illegible]	"	[illegible]	"	"	"	"
6	"	"	"	"							"	"	"	5	4½	"	"	"	[illegible]	"	[illegible]	"	"	"	"
7	"	"	"	"							"	"	"	5	5	"	"	"	[illegible]	"	[illegible]	"	"	"	"
8	"	"	5	"							"	"	"	5	5½	"	"	"	[illegible]	"	[illegible]	"	"	"	"
9	"	"	"	"							"	"	"	5	6½	"	"	"	[illegible]	"	[illegible]	"	"	"	"
10	"	"	50	"							"	"	"	5	6	"	"	"	[illegible]	"	[illegible]	"	May 13/08	Mexico City	May 19/08.
11	"	"	"	20							"	"	"	5	5	"	"	"	[illegible]	"	[illegible]	"	"	"	"
12	[illegible]	5	"	"							"	"	"	[illegible]					[illegible]	"	[illegible]	"	May 16	Empress Japan	May 20/08.
13	[illegible]	[illegible]	[illegible]	[illegible]							"	"	"	5	7½	"	"	"	[illegible]	"	[illegible]	"	"	"	"
14	"	5	"	"							"	"	"	5	10½	"	"	"	[illegible]	"	[illegible]	"	"	"	"
15	"	5	"	"							"	"	"	5	5	"	"	"	[illegible]	"	[illegible]	"	"	"	"
16	"	"	"	"							"	"	"	5	5½	"	"	"	[illegible]	"	[illegible]	"	"	"	"
17	"	5	"	"							"	"	"	5	6½	"	"	"	[illegible]	"	[illegible]	"	"	"	"
18	"	"	"	"							"	"	"	5	5	"	"	"	[illegible]	"	[illegible]	"	"	"	"
19	"	5	"	"							"	"	"	5	10½	"	"	"	[illegible]	"	[illegible]	"	"	"	"
20	"	5	"	"							"	"	"	5	4½	"	"	"	[illegible]	U.S.	[illegible]	"	"	"	"
21																									
22																									
23																									
24																									
25																									
26																									
27																									
28																									
29																									
30																									

INSTRUCTIONS FOR FILLING ALIEN MANIFESTS.

Column 3 (*Age*).—The return of age in column 3 should be expressed in years or months, the latter applying only to those under 1 year of age.

Column 4 (*Sex*).—The entry in column 4 should be either M (male) or F (female).

Column 5 (*Married or single*).—The entry in column 5 should be either M (married), S (single), Wd (widowed), or D (divorced).

Column 6 (*Calling or occupation*).—The entry in column 6 should describe as accurately as possible the occupation, trade, or profession of each alien arrival, as for example: Civil engineer, stationary engineer, locomotive engineer, mining engineer, brass polisher, steel polisher, iron molder, wood turner, etc., and not simply as engineer, polisher, molder, turner, or other indefinite designations.

A distinction should be made between *farmers* and *farm laborers*, regardless of the amount of money shown, as follows:

A farmer is one who operates a farm, either for himself or others.

A farm laborer is one who works on a farm for the man who operates it.

Aliens intending to pass through and out of the United States should be recorded under head of occupation as "in transit;" those coming only for a temporary sojourn in the United States, but not intending to pass through in transit, should be classed as "tourists" under head of occupation.

Column 7 (*Able to read and write*).—Column 7 is subdivided and the entries therein should be either Yes—Yes (can read and write), No—No (can neither read nor write), or Yes—No (can read but not write).

Column 8 (*Nationality*).—Column 8 should be construed to mean the country of which immigrant is a citizen or subject.

Column 9 (*Race or people*).—The entry in column 9 should show the race or people as given in list on reverse side of alien manifest.

Special attention should be paid to the distinction between race and nationality. For instance, "France" appearing on a manifest does not necessarily mean "French" by race or people, and similarly, "French" appearing on a manifest does not necessarily mean "France" by nationality. An alien who is Irish, German, or Hebrew by race might properly come under the heading of United Kingdom or any other country by nationality. In this connection the following distinctions should be specially observed:

CUBAN.

The term "Cuban" refers to the Cuban people (not Negroes).

WEST INDIAN.

"West Indian" refers to the people of the West Indies other than Cuba (not Negroes).

SPANISH-AMERICAN.

"Spanish-American" refers to the people of Central and South America of Spanish descent.

AFRICAN (BLACK).

"African (black)" refers to the African Negro, whether coming from Cuba or other islands of the West Indies, North or South America, Europe, or Africa. Any alien whose appearance indicates an admixture of Negro blood should be classified under this heading.

ITALIAN (NORTH).

The people who are native to the basin of the River Po in northern Italy (i. e., compartments of Piedmont, Lombardy, Venetia, and Emelia) and their descendants, whether residing in Italy, Switzerland, Austria-Hungary, or any other country, should be classed as "Italian (north)." Most of these people speak a Gallic dialect of the Italian language.

ITALIAN (SOUTH).

The people who are native to that portion of Italy south of the basin of the River Po (i. e., compartments of Liguria, Tuscany, the Marches, Umbria, Rome, the Abruzzi and Molise, Campania, Apulia, Basilicata, Calabria, Sicily, and Sardinia) and their descendants, should be classed as "Italian (south)."

Column 10 (*Last permanent residence*).—The entries in column 10 should show the *country and city or town* of last permanent residence. It is important for statistical purposes that country of last permanent residence independent of country of temporary residence, nationality, or race be shown.

Aliens who are permanent residents of the United States and are returning from a visit abroad should be recorded on manifests as United States for country of last permanent residence.

Column 11 (*Name and complete address of nearest relative or friend in country whence alien came*).—The entry in column 11 should give name and address of such relative. If no such relative living, give name and address of friend.

Column 12 (*Final destination*).—The entry in column 12 should show definitely the place (city or town) of final destination if within the United States; country, if outside the United States.

Column 13 (*Whether having a ticket to such final destination*).—The entry in column 14 should be either Yes (ticket) or No (no ticket).

Column 15 (*By whom was passage paid*).—The entry in column 15 should show definitely by whom passage was paid, as self; husband, father, brother, or other relative; friend; steamship company, etc.

Column 16 (*Whether in possession of $50, and if less, how much*).—The entry in column 16 should give in each case (individual or family) the exact amount of money shown.

Money brought by the head of a family should not be divided among the several members of the family.

Column 17 (*Whether ever before in the United States; and if so, when and where*).—The entries in column 17 should show whether or not (Yes or No) in the United States before; and if so, the year (or period of years), place, and date of last departure from the United States; as 1894–97; Philadelphia; Dec. 6, 1897.

Column 18 (*Going to join relative or friend; and if so, what relative or friend*).—The entry in column 18 should show whether going to join either a relative or friend; and if so, what relative or friend, with name and complete address.

Columns 19 to 33.—The answers in these columns should be complete, as indicated by the several headings.

Chinese Stations

Richford

May 1908

LIST OF RACES OR PEOPLES.

African (black).	Korean.
Armenian.	Lithuanian.
Bohemian.	Magyar.
Bosnian.	Mexican.
Bulgarian.	Montenegrin.
Chinese.	Moravian.
Croatian.	Pacific Islander.
Cuban.	Polish.
Dalmatian.	Portuguese.
Dutch.	Roumanian.
East Indian.	Russian.
English.	Ruthenian (Russniak).
Finnish.	Scandinavian (Norwegians, Danes, and Swedes).
Flemish.	Scotch.
French.	Servian.
German.	Slovak.
Greek.	Slovenian.
Hebrew.	Spanish.
Herzegovinian.	Spanish-American.
Irish.	Syrian.
Italian (North).	Turkish.
Italian (South).	Welsh.
Japanese.	West Indian.

11—159.

Admitted 7

Debarred 0

7

In Transit —

[illegible] —

[illegible] 3

Total 3

QUEBEC TOR
QUEBEC TOR
QUEBEC TOR
QUEBEC TOR
QUEBEC TOR
QUEBEC TOR
QUEBEC TOR
QUEBEC TOR

Form 2—Canada.

WHEN USED RETURN TO 233 ST. ANTOINE ST., MONTREAL, AT END OF EACH MONTH

Department of Commerce and Labor
IMMIGRATION SERVICE

LIST OR MANIFEST OF ALIEN PASSENGERS APPLYING FOR ADMISSION

SHEET NO. 1

11—2663

Required by the regulations of Secretary of Commerce and Labor of the

PER Kas. Pac. Ry. LINE SS. CO. PORT

1	2		3		4	5	6	7		8	9	10		11	12	
No. on List.	NAME IN FULL. Family Name.	Given Name.	Age. Yrs.	Mos.	Sex.	Married or Single.	*Calling or Occupation.	Able to— Read.	Write.	Nationality. (Country of which citizen or subject.)	†Race or People.	Last Permanent Residence. Country.	City or Town.	The name and complete address of nearest relative or friend in country whence alien came.	Final Destination. State.	City or Town.
1	Lee Yow	Yoke	20		M	M	Merchant	Yes	Yes	China	Chinese	U. S.	Boston		Mass	Boston
2	Lee	Sing	30		M	M	Restaurant keeper	"	"	"	"	"	"		"	"
3	Lee	Moy	48		M	M	Merchant	"	"	"	"	"	"		"	"
4	Hong	Gow Quin	20		M	M	Merchant	"	"	"	"	"	"		"	"
5	Hong	Toy Dong	14		M	S	Student	"	"	✓	China	Hong Kong			X	"
6	Mrs Lam	Chee	30		F	M	Wife	No	No	"	"	/	"	Canton	/	"
7	Lee	Yoke Hong	10		M	S	Student	Yes	Yes	"	"	/	"	Hong Kong	/	"
8	NOT USED														/	"
9	NOT USED															
10	NOT USED															
11	NOT USED															
12	NOT USED															
13	NOT USED															
14	NOT USED															
15	NOT USED															
16	NOT USED															
17	NOT USED															
18	NOT USED															
19	NOT USED															
20	NOT USED															
21	NOT USED															
22	NOT USED															
23	NOT USED															
24	NOT USED															
25	NOT USED															
26	NOT USED															
27	NOT USED															
28	NOT USED															
29	NOT USED															
30	NOT USED															

NOT USED

*Instead of showing occupation of tourists and aliens in transit, state in column 6 whether they are "tourists" or "in transit."
†"Race or People" is to be determined by the stock from which aliens sprang and the language they speak. List of races will be found on back of this sheet.

SOME BUT ALIENS WHO HAVE ARRIVED AT A CONTIGUOUS OCEAN PORT FROM A FOREIGN SEAPORT WITHIN ONE YEAR FROM DATE OF APPLICATION FOR ADMISSION TO THE UNITED STATES SHOULD BE MANIFESTED ON THIS SHEET.

TO THE UNITED STATES FROM FOREIGN CONTIGUOUS TERRITORY

United States, under Act of Congress approved February 20, 1907

OF Richford, Vt., MONTH OF May, 1908.

121

(OVER.)

11—2663

13	14	15	16	17			18	19	20	21	22	23	24	SUPPLEMENTAL INFORMATION REQUIRED BY NATURALIZATION ACT APPROVED JUNE 29, 1906.						SUPPLEMENTAL INFORMATION REQUIRED BY IMMIGRATION REGULATIONS.			
				Whether ever before in the United States; and if so, when and where?										25	26	27	28	29		30	31	32	33
No. on List.	Whether having a ticket to such final destination.	By whom was passage paid? (Whether steerage passage was paid by the master, owner, agent, or other person, and whether such passage was paid for in money or in labor, and what labor performed.)	Whether in possession of $50, and if less, how much?	Yes or No.	If Yes: Year or period of years.	If Yes: Where?	Whether going to join a relative or friend; and if so, what relative or friend, and his name and complete address.	Feeble-minded or insane; or any person who has had one or more attacks of insanity at any time previously; or any person who is a professional beggar; or any person who is coming under a contract or agreement to perform labor in the United States.	Whether a Polygamist.	Whether an Anarchist.	Whether coming by reason of any offer, solicitation, promise, agreement, express or implied, to labor in the United States.	Condition of Health, Mental and Physical.	Deformed or Crippled. Nature, length of time, and cause.	Height: Ft.	Height: Ins.	Complexion.	Color of— Hair.	Color of— Eyes.	Marks of Identification.	Place of Birth: Country.	Place of Birth: City or Town.	Seaport of Landing.	Date of Landing.	Name of SS.	Date of Examination.
1	Yes	Self	$10.00	Yes	23 yrs.	San Francisco and Boston Cal.	Returning to business at Chew Lee & Co. 2 yrs. 2 Yrs. at 9 Harrison Ave. Boston. Returning to engage in restaurant business at 9 Harrison Ave. Boston Mass. Returning to business at Chee Lee & Co.	No	No	No	Good	No	5	5	1/4	Olive	Black	Brown	Long horizontal scar in rt. upper eyelid. Chin appears slightly twisted to right.	China	Hong Sew Jan	San Francisco, Cal.	Apr. 27 1908	Empress of India	Admitted May 6/08
2			45.00	"	15	Mass. San Francisco, New York and Boston	Aug. 25, 1906 Nov. 21	"	"	"	"	"	5	4		"	"	"	Scar in root nose. 2 small blue moles on back of right hand.	China	Sam Ching	"	"	"	"
3			" .00		25			"	"	"	"	"	5	7 1/2		"	"	"	Double mole on upper lip. several other scars on face.	China	Sam Ping	"	"	"	"
4		Father	20.00	No				"	"	"	"	"	5	2		"	"	"	Very large scar on left eyebrow. scar in front of each ear.	"	Hong Yon	"	"	"	"
5		"	10.00	No.				"	"	"	"	"	4	8		"	"	"	Small blue mole left temple small scar 1" under corner left eye.	"	Gim Gong	"	"	"	"
6		Husband	10.00	No.			Going to Husband, Yee Ling Bell of Wah Sing Co. 1 Harrison Ave Boston.	"	"	"	"	"	5	2		"	"	"	Scar outer corner left eyebrow. small round scar 1" long right corner of mouth.	"	Gim Ping	"	"	"	"
7		Father	—	No.			Going to father Yee Ling Bell of Wah Sing Co 1 Harrison Ave. Boston.	"	"	"	"	"	4	1		"	"	"	Large brown mole under right jaw bone. Mole on left neck and scar 1/4" below same.	"	Ling On.	"	"	"	"
8																							
9																							
10																							
11																							
12																							
13																							
14																							
15																							
16																							
17																							
18																							
19																							
20																							
21																							
22																							
23																							
24																							
25																							
26																							
27																							
28																							
29																							
30																							

INSTRUCTIONS FOR FILLING ALIEN MANIFESTS.

Column 3 (*Age*).—The return of age in column 3 should be expressed in years or months, the latter applying only to those under 1 year of age.

Column 4 (*Sex*).—The entry in column 4 should be either M (male) or F (female).

Column 5 (*Married or single*).—The entry in column 5 should be either M (married), S (single), Wd (widowed), or D (divorced).

Column 6 (*Calling or occupation*).—The entry in column 6 should describe as accurately as possible the occupation, trade, or profession of each alien arrival, as for example: Civil engineer, stationary engineer, locomotive engineer, mining engineer, brass polisher, steel polisher, iron molder, wood turner, etc., and not simply as engineer, polisher, molder, turner, or other indefinite designations.

A distinction should be made between *farmers* and *farm laborers*, regardless of the amount of money shown, as follows:

A farmer is one who operates a farm, either for himself or others.

A farm laborer is one who works on a farm for the man who operates it.

Aliens intending to pass through and out of the United States should be recorded under head of occupation as "in transit;" those coming only for a temporary sojourn in the United States, but not intending to pass through in transit, should be classed as "tourists" under head of occupation.

Column 7 (*Able to read and write*).—Column 7 is subdivided and the entries therein should be either Yes—Yes (can read and write), No—No (can neither read nor write), or Yes—No (can read but not write).

Column 8 (*Nationality*).—Column 8 should be construed to mean the country of which immigrant is a citizen or subject.

Column 9 (*Race or people*).—The entry in column 9 should show the race or people as given in list on reverse side of alien manifest.

Special attention should be paid to the distinction between race and nationality. For instance, "France" appearing on a manifest does not necessarily mean "French" by race or people, and similarly, "French" appearing on a manifest does not necessarily mean "France" by nationality. An alien who is Irish, German, or Hebrew by race might properly come under the heading of United Kingdom or any other country by nationality. In this connection the following distinctions should be specially observed:

CUBAN.

The term "Cuban" refers to the Cuban people (not Negroes).

WEST INDIAN.

"West Indian" refers to the people of the West Indies other than Cuba (not Negroes).

SPANISH-AMERICAN.

"Spanish-American" refers to the people of Central and South America of Spanish descent

AFRICAN (BLACK).

"African (black)" refers to the African Negro, whether coming from Cuba or other islands of the West Indies, North or South America, Europe, or Africa. Any alien whose appearance indicates an admixture of Negro blood should be classified under this heading.

ITALIAN (NORTH).

The people who are native to the basin of the River Po in northern Italy (i. e., compartments of Piedmont, Lombardy, Venetia, and Emelia) and their descendants, whether residing in Italy, Switzerland, Austria-Hungary, or any other country, should be classed as "Italian (north)." Most of these people speak a Gallic dialect of the Italian language.

ITALIAN (SOUTH).

The people who are native to that portion of Italy south of the basin of the River Po (i. e., compartments of Liguria, Tuscany, the Marches, Umbria, Rome, the Abruzzi and Molise, Campania, Apulia, Basilicata, Calabria, Sicily, and Sardinia) and their descendants, should be classed as "Italian (south)."

Column 10 (*Last permanent residence*).—The entries in column 10 should show the *country and city or town* of last permanent residence. It is important for statistical purposes that country of last permanent residence independent of country of temporary residence, nationality, or race be shown.

Aliens who are permanent residents of the United States and are returning from a visit abroad should be recorded on manifests as United States for country of last permanent residence.

Column 11 (*Name and complete address of nearest relative or friend in country whence alien came*).—The entry in column 11 should give name and address of such relative. If no such relative living, give name and address of friend.

Column 12 (*Final destination*).—The entry in column 12 should show definitely the place (city or town) of final destination if within the United States; country, if outside the United States.

Column 14 (*Whether having a ticket to such final destination*).—The entry in column 14 should be either Yes (ticket) or No (no ticket).

Column 15 (*By whom was passage paid*).—The entry in column 15 should show definitely by whom passage was paid, as self; husband, father, brother, or other relative; friend; steamship company, etc.

Column 16 (*Whether in possession of $50, and if less, how much*).—The entry in column 16 should give in each case (individual or family) the exact amount of money shown.

Money brought by the head of a family should not be divided among the several members of the family.

Column 17 (*Whether ever before in the United States; and if so, when and where*).—The entries in column 17 should show whether or not (Yes or No) in the United States before; and if so, the year (or period of years), place, and date of last departure from the United States; as 1894–97; Philadelphia; Dec. 6, 1897.

Column 18 (*Going to join relative or friend; and if so, what relative or friend*).—The entry in column 18 should show whether going to join either a relative or friend; and if so, what relative or friend, with name and complete address.

Columns 19 to 33.—The answers in these columns should be complete, as indicated by the several headings.

LIST OF RACES OR PEOPLES.

African (black).
Armenian.
Bohemian.
Bosnian.
Bulgarian.
Chinese.
Croatian.
Cuban.
Dalmatian.
Dutch.
East Indian.
English.
Finnish.
Flemish.
French.
German.
Greek.
Hebrew.
Herzegovinian.
Irish.
Italian (North).
Italian (South).
Japanese.
Korean.
Lithuanian.
Magyar.
Mexican.
Montenegrin.
Moravian.
Pacific Islander.
Polish.
Portuguese.
Roumanian.
Russian.
Ruthenian (Russniak).
Scandinavian (Norwegians, Danes, and Swedes).
Scotch.
Servian.
Slovak.
Slovenian.
Spanish.
Spanish-American.
Syrian.
Turkish.
Welsh.
West Indian.

Form 1—Canada.

WHEN USED RETURN TO 233 ST. ANTOINE ST., MONTREAL, AT END OF EACH MONTH

Department of Commerce and Labor
IMMIGRATION SERVICE

Chinese

LIST OR MANIFEST OF ALIEN PASSENGERS APPLYING FOR ADMISSION

Required by the regulations of Secretary of Commerce and Labor of the

SHEET NO. 1

11—1904

PORT OF Sumas, Wash.,

1	2		3	4	5	6	7		8	9	10		11	12	
No. on List.	NAME IN FULL. Family Name.	Given Name.	Age. Yrs.	Mos.	Sex. Married or Single.	*Calling or Occupation.	Able to— Read.	Write.	Nationality. (Country of which citizen or subject.)	†Race or People.	Last Permanent Residence. Country.	City or Town.	The name and complete address of nearest relative or friend in country whence alien came.	Final Destination. State.	City or Town.
B.C.M. Admitted	Lee	Chong	21		M S	Cook	yes	yes	China	Chinese	Wash	Spokane	Brother, Lee Sick Foo	Wash	Spokane
B.C.M. Admitted	Chong	Lum	50		M M	Merchant	yes	yes	China	Chinese	Wash	Spokane	Lee Chong, Sun Ning, China	Wash	Spokane
B.C.M. Admitted	Lee	Yep	41		M M	Merchant	yes	yes	China	Chinese	Wash	Spokane	Brother, Lee Chong Tai	Wash	Spokane
B.C.M. Admitted	Chong	Gee Sin	21		M S	Cook	yes	yes	China	Chinese	Ohio	Toledo	Lee Chong, Sun Ning, China	Ohio	Toledo
B.C.M. Admitted	Chong	Gee Sin	21		M S	Cook	yes	yes	China	Chinese	Wash	Spokane	Wife, Lee Lee	Wash	Spokane
B.C.M. Admitted	Chee	Lum	41		M M	Merchant	yes	yes	China	Chinese	Wash	Spokane	Lee Chong, Sun Ning, China	Wash	Spokane
B.C.M. Admitted	Chee	Lung	18		M S	Student	yes	yes	China	Chinese	Oregon	Prescott	Lee Chong, Sun Ning, China	Oregon	Prescott
B.C.M. Admitted	Lee	Lung			M S	Student	yes	yes	China	Chinese	China	Canton	Father, Lee Ah Yuk	Oregon	Prescott
B.C.M. Admitted	Lee	Sing	23		M M	Merchant	yes	yes	China	Chinese	Oregon	Portland	Lee Chong, Sun Ning, China	Oregon	Portland
B.C.M. Admitted	Chin	Ee	47		M M	Merchant	yes	yes	China	Chinese	Minn.	St. Paul	Lee Chin Lee	Minn	St. Paul
B.C.M. Admitted	Chong	Lee	21		M M	Merchant	yes	yes	China	Chinese	China	Kong Yong	Wife, Lee Lee	Oregon	Victoria
B.C.M. Admitted	Lee	Sam	22		M M	Merchant	yes	yes	China	Chinese	China	Kong Yong	Yee Lee Sam, Sun Ning, China	Oregon	Portland
B.C.M. Admitted	Lee	Ching Yee	22		M M	Merchant	yes	yes	China	Chinese	China	Shanghai	Wife, Lee Lee	Calif	San Fran.
B.C.M. Admitted	Chong	Chong Chong	23		M M	Merchant	yes	yes	China	Chinese	China	Shanghai	Ching Yuk Chong, Hungyuen, China	Calif	San Fran.
B.C.M. Admitted	Lee	Yee	24		M M	Merchant	yes	yes	China	Chinese	China	Shanghai	Wife, Ching Lee	Calif	San Fran.
B.C.M. Admitted			42		M M	Merchant	yes	yes	China	Chinese	China	Kin Jeong	Wife, Jeong Lee	Oregon	Portland
B.C.M. Debarred	Ah	Yuen	22		M S	Cook	yes	yes	China	Chinese	China	Wen Yong	Brother, Lee Foon	Wash	Walla Walla
B.C.M. Debarred	Chin	Lung	20		M S	Cook	yes	yes	China	Chinese	China	Kwaishing	Brother, Lee Ah Song	Wash	Seattle
B.C.M. Debarred	Lee	Ah	4		S		yes		China	Chinese	China	Hungkow	Father, Wong Tai	Wash	Seattle
B.C.M. 18	Lee	Gee	21		M M	Merchant	yes	yes	China	Chinese	Wash	Seattle	Chung Low, Sun Ning, China	Wash	Seattle
B.C.M. 19													Wife, Yee Lee		
B.C.M. 20	Chin	Ee	8		M S	Student	yes	yes	China	Chinese	China	Jung Sak	Father, Lee Chong	Wash	Seattle
B.C.M. 21			40		M M	Merchant	yes	yes	China	Chinese	Wash	Spokane	Wife, Lee Lee	Wash	Spokane
B.C.M. 22			6		M S	Student	yes	yes	China	Chinese	China	Fun Lee	Father, Lee Chong	Wash	Spokane
B.C.M.			34		M M	Merchant	yes	yes	China	Chinese	California	Marysville	Wife, Yee Lee		
B.C.M. 23	Lee		6		M S	Student	yes	yes	China	Chinese	China	Sueylow	Clark Lung Sun Ning, China	Calif	Marysville
B.C.M. 24			32		M M	Merchant	yes	yes	China	Chinese	China	Hong Kong	Brother, Lee Lee	Oregon	Portland
B.C.M. 25			30		M M	Merchant	yes	yes	China	Chinese	China	Hong Kong	Lung Low, Sun Ning, China	Oregon	Portland
B.C.M. 26			40		M M	Laundryman	yes	yes	China	Chinese	Colorado	Denver	Wah Ong Lee	Colo	Denver
B.C.M. 27													Ong Yin Hungcham, China		
B.C.M. 28													Wife, Wong Lee	Colo	Denver
B.C.M. 29													Ong Yin Hungcham China		
B.C.M.													Wife, Low Lee	Colo	Denver
													Hang Yin, Sun Ning, China	Colo	Denver
													Brother, Yee Gin		
													Ping Kong Long Stan, China	Calif	Mendocino
													Wife, Lee Lee		
													Lung Yee Lee Ong, China	Wash	Spokane
													Wife, Chan Lee		
													Ping Chong Sam Mak, China	Oregon	Portland
													Wife, Lee Lee		
													Ping Ong, China	Calif	Stanford

NOT USED

*Instead of showing occupation of tourists and aliens in transit, state in column 6 whether they are "tourists" or "in transit."
†"Race or People" is to be determined by the stock from which aliens sprang and the language they speak. List of races will be found on back of this sheet.

NO PASSENGER WHO ARRIVED AT A CANADIAN OCEAN PORT FROM A FOREIGN SEAPORT WITHIN ONE YEAR OF DATE OF EXAMINATION MAY BE MANIFESTED ON THIS SHEET.

TO THE UNITED STATES FROM FOREIGN CONTIGUOUS TERRITORY

United States, under Act of Congress approved February 20, 1907

MONTH OF ..... , 190 .

132

(OVER.)

11—1504

13	14	15	16	17				18	19	20	21	22	23	24	SUPPLEMENTAL INFORMATION REQUIRED BY NATURALIZATION ACT APPROVED JUNE 29, 1906.					SUPPLEMENTAL INFORMATION REQUIRED BY IMMIGRATION REGULATIONS.			
															25	26	27	28	29	30	31	32	33
No. on List.	Whether having a ticket to such final destination.	By whom was passage paid? (Whether alien paid for own passage, whether paid by any other person, or by what corporation, society, municipality, or government.)	Whether in possession of $50, and if less, how much?	Whether ever before in the United States; and if so, when and where?				Whether going to join a relative or friend; and if so, what relative or friend, and his name and complete address.	Ever in prison or almshouse, or supported by charity? If so, state which and circumstances.	Whether a Polygamist.	Whether an Anarchist.	Whether coming by reason of any offer, solicitation, promise, or agreement, expressed or implied, to labor in the United States.	Condition of Health, Mental and Physical.	Deformed or Crippled. Nature, length of time, and cause.	Height.		Complexion.	Color of—		Marks of Identification.	Place of Birth.		Seaport of Landing.	Date of Landing.	Name of SS.	Date of Examination.
				Yes or No.	If Yes— Year or period of years.	If Yes— Where?	If Yes— Date of last departure from U. S.								Ft.	Ins		Hair.	Eyes.		Country.	City or Town.				
1																									
2																									
3																									
4																									
5																									
6																									
7																									
8																									
9																									
10																									
11																									
12																									
13																									
14																									
15																									
16																									
17																									
18																									
19																									
20																									
21																									
22																									
23																									
24																									
25																									
26																									
27																									
28																									
29																									
30																									

INSTRUCTIONS FOR FILLING ALIEN MANIFESTS.

Column 3 (*Age*).—The return of age in column 3 should be expressed in years or months, the latter applying only to those under 1 year of age.

Column 4 (*Sex*).—The entry in column 4 should be either M (male) or F (female).

Column 5 (*Married or single*).—The entry in column 5 should be either M (married), S (single), Wd (widowed), or D (divorced).

Column 6 (*Calling or occupation*).—The entry in column 6 should describe as accurately as possible the occupation, trade, or profession of each alien arrival, as for example: Civil engineer, stationary engineer, locomotive engineer, mining engineer, brass polisher, steel polisher, iron molder, wood turner, etc., and not simply as engineer, polisher, molder, turner, or other indefinite designations.

A distinction should be made between *farmers* and *farm laborers*, regardless of the amount of money shown, as follows:

A farmer is one who operates a farm, either for himself or others.

A farm laborer is one who works on a farm for the man who operates it.

Aliens intending to pass through and out of the United States should be recorded under head of occupation as "in transit;" those coming only for a temporary sojourn in the United States, but not intending to pass through in transit, should be classed as "tourists" under head of occupation.

Column 7 (*Able to read and write*).—Column 7 is subdivided and the entries therein should be either Yes—Yes (can read and write), No—No (can neither read nor write), or Yes—No (can read but not write).

Column 8 (*Nationality*).—Column 8 should be construed to mean the country of which immigrant is a citizen or subject.

Column 9 (*Race or people*).—The entry in column 9 should show the race or people as given in list on reverse side of alien manifest.

Special attention should be paid to the distinction between race and nationality. For instance, "France" appearing on a manifest does not necessarily mean "French" by race or people, and similarly, "French" appearing on a manifest does not necessarily mean "France" by nationality. An alien who is Irish, German, or Hebrew by race might properly come under the heading of United Kingdom or any other country by nationality. In this connection the following distinctions should be specially observed:

CUBAN.

The term "Cuban" refers to the Cuban people (not Negroes).

WEST INDIAN.

"West Indian" refers to the people of the West Indies other than Cuba (not Negroes).

SPANISH-AMERICAN.

"Spanish American" refers to the people of Central and South America of Spanish descent.

AFRICAN (BLACK).

"African (black)" refers to the African Negro, whether coming from Cuba or other islands of the West Indies, North or South America, Europe, or Africa. Any alien whose appearance indicates an admixture of Negro blood should be classified under this heading.

ITALIAN (NORTH).

The people who are native to the basin of the River Po in northern Italy (i. e., compartments of Piedmont, Lombardy, Venetia, and Emelia) and their descendants, whether residing in Italy, Switzerland, Austria-Hungary, or any other country, should be classed as "Italian (north)." Most of these people speak a Gallic dialect of the Italian language.

ITALIAN (SOUTH).

The people who are native to that portion of Italy south of the basin of the River Po (i. e., compartments of Liguria, Tuscany, the Marches, Umbria, Rome, the Abruzzi and Molise, Campania, Apulia, Basilicata, Calabria, Sicily, and Sardinia) and their descendants, should be classed as "Italian (south)."

Column 10 (*Last permanent residence*).—The entries in column 10 should show the *country and city or town* of last permanent residence. It is important for statistical purposes that country of last permanent residence independent of country of temporary residence, nationality, or race be shown.

Aliens who are permanent residents of the United States and are returning from a visit abroad should be recorded on manifests as United States for country of last permanent residence.

Column 11 (*Name and complete address of nearest relative or friend in country whence alien came*).—The entry in column 11 should give name and address of such relative. If no such relative living, give name and address of friend.

Column 12 (*Final destination*).—The entry in column 12 should show definitely the place (city or town) of final destination if within the United States; country, if outside the United States.

Column 14 (*Whether having a ticket to such final destination*).—The entry in column 14 should be either Yes (ticket) or No (no ticket).

Column 15 (*By whom was passage paid*).—The entry in column 15 should show definitely by whom passage was paid, as self; husband, father, brother, or other relative; friend; steamship company, etc.

Column 16 (*Whether in possession of $50, and if less, how much*).—The entry in column 16 should give in each case (individual or family) the exact amount of money shown.

Money brought by the head of a family should not be divided among the several members of the family.

Column 17 (*Whether ever before in the United States; and if so, when and where*).—The entries in column 17 should show whether or not (Yes or No) in the United States before; and if so, the year (or period of years), place, and date of last departure from the United States; as 1894–97; Philadelphia; Dec. 6, 1897.

Column 18 (*Going to join relative or friend; and if so, what relative or friend*).—The entry in column 18 should show whether going to join either a relative or friend; and if so, what relative or friend, with name and complete address.

Columns 19 to 53.—The answers in these columns should be complete, as indicated by the several headings.

Chinese Station

Sumas, Wash

May 1908.

LIST OF RACES OR PEOPLES.

African (black).	Korean.
Armenian.	Lithuanian.
Bohemian.	Magyar.
Bosnian.	Mexican.
Bulgarian.	Montenegrin.
Chinese.	Moravian.
Croatian.	Pacific Islander.
Cuban.	Polish.
Dalmatian.	Portuguese.
Dutch.	Roumanian.
East Indian.	Russian.
English.	Ruthenian (Russniak).
Finnish.	Scandinavian (Norwegians, Danes, and Swedes).
Flemish.	Scotch.
French.	Servian.
German.	Slovak.
Greek.	Slovenian.
Hebrew.	Spanish.
Herzegovinian.	Spanish-American.
Irish.	Syrian.
Italian (North).	Turkish.
Italian (South).	Welsh.
Japanese.	West Indian.

11—2504

Admitted 31

Debarred 3

34

NON-IMMIGRANTS.

In Transit	
Tourists	16
Residents of United States	
Total	16

NOT USED

Form 1—Canada.

WHEN USED RETURN TO 233 ST. ANTOINE ST., MONTREAL, AT END OF EACH MONTH

Department of Commerce and Labor
IMMIGRATION SERVICE

LIST OR MANIFEST OF ALIEN PASSENGERS APPLYING FOR ADMISSION

Required by the regulations of Secretary of Commerce and Labor of the

SHEET NO. 1 — 11—1591

PORT OF .....,

1	2		3	4	5	6	7	8	9	10		11	12	
No. on List.	NAME IN FULL. Family Name.	Given Name.	Age. Yrs.	Mos.	Sex. Married or Single.	*Calling or Occupation.	Able to— Read.	Write.	Nationality. (Country of which citizen or subject.)	†Race or People.	Last Permanent Residence. Country.	City or Town.	The name and complete address of nearest relative or friend in country whence alien came.	Final Destination. State.	City or Town.
1															
2															
3															
4															
5	NOT USED														
6	NOT USED														
7	NOT USED														
8	NOT USED														
9	NOT USED														
10	NOT USED														
11	NOT USED														
12	NOT USED														
13	NOT USED														
14	NOT USED														
15	NOT USED														
16	NOT USED														
17	NOT USED														
18	NOT USED														
19	NOT USED														
20	NOT USED														
21	NOT USED														
22	NOT USED														
23	NOT USED														
24	NOT USED														
25	NOT USED														
26	NOT USED														
27	NOT USED														
28	NOT USED														
29	NOT USED														
30	NOT USED														

*Instead of showing occupation of tourists and aliens in transit, state in column 6 whether they are "tourists" or "in transit."
†"Race or People" is to be determined by the stock from which aliens sprang and the language they speak. List of races will be found on back of this sheet.

NO PASSENGER WHO ARRIVED AT A CANADIAN OCEAN PORT FROM A FOREIGN SEAPORT WITHIN ONE YEAR OF DATE OF EXAMINATION MAY BE MANIFESTED ON THIS SHEET.

TO THE UNITED STATES FROM FOREIGN CONTIGUOUS TERRITORY

United States, under Act of Congress approved February 20, 1907

MONTH OF ....., 190

1 33

(OVER.)

11—1504

13	14	15	16	17			18	19	20	21	22	23	24	SUPPLEMENTAL INFORMATION REQUIRED BY NATURALIZATION ACT APPROVED JUNE 29, 1906.					SUPPLEMENTAL INFORMATION REQUIRED BY IMMIGRATION REGULATIONS.			
				Whether ever before in the United States; and if so, when and where?										25	26	27	28	29				
No. on List.	Whether having a ticket to such final destination.	By whom was passage paid? (Whether alien paid his own passage, whether paid by any other person, or by any corporation, society, municipality, or government.)	Whether in possession of $50, and if less, how much?	Yes or No.	If Yes— Year or period of years.	If Yes— Where?	If Yes— Date of last departure from U. S.	Whether going to join a relative or friend; and if so, what relative or friend, and his name and complete address.	Ever in prison or almshouse, or institution for care and treatment of the insane? If yes, state which.	Whether a Polygamist.	Whether an Anarchist.	Whether coming by reason of any offer, solicitation, promise, agreement, express or implied, to labor in the United States.	Condition of Health, Mental and Physical.	Deformed or Crippled. Nature, length of time, and cause.	Height. Ft.	Height. Ins	Complexion.	Color of— Hair.	Color of— Eyes.	Marks of Identification.	Place of Birth. Country.	Place of Birth. City or Town.	Seaport of Landing.	Date of Landing.	Name of SS.	Date of Examination.
1	No	Self	0.00	Yes	1880 California Washington	Laborer	Canton China to S. Francisco Cal.	No	No	No	No	Good	No	5	5½	Med	Sal	Brn	scar above right ear	China	Tai Shan				
2	No	Self	18.00	No	1883 Missouri	Laborer	313 W 12 St Kansas City Mo with father, Lee Shing	No	No	No	No	Good	No	5	4½	Med	Blk	Brn	scar near outer corner right eye	China	Tai Shan	Vancouver	5-25-08	E. of Japan	May 28, 1908
3	Yes	Self	5.00	Yes	1880 Montana 1903 Washington	Laborer	313 W 12 St Kansas City Mo Traveled for company	No	No	No	No	Good	No	5	3½	Med	Blk	Brn	large scar below left ear	China	San Ho	Vancouver	4-27-08	E. of India	May 28, 1908
4	Yes	Self	0.00	Yes	1903 Oregon	Laborer	Walla Walla Wash Canning factory Coos Bay Ore 134 Second St. Portland Or.	No	No	No	No	Good	No	5	3⅜	Med	Blk	Brn	left near outer corner right eye	China	Hong Chow	Vancouver	5-25-08	E. of Japan	May 28, 1908
5																						Vancouver	5-28-08	E. of Japan	May 28, 1908
6																									
7																									
8																									
9																									
10																									

H. Edsell
Chinese Inspector in Charge

INSTRUCTIONS FOR FILLING ALIEN MANIFESTS.

Column 3 (*Age*).—The return of age in column 3 should be expressed in years or months, the latter applying only to those under 1 year of age.

Column 4 (*Sex*).—The entry in column 4 should be either M (male) or F (female).

Column 5 (*Married or single*).—The entry in column 5 should be either M (married), S (single), Wd (widowed), or D (divorced).

Column 6 (*Calling or occupation*).—The entry in column 6 should describe as accurately as possible the occupation, trade, or profession of each alien arrival, as for example: Civil engineer, stationary engineer, locomotive engineer, mining engineer, brass polisher, steel polisher, iron molder, wood turner, etc., and not simply as engineer, polisher, molder, turner, or other indefinite designations.

A distinction should be made between *farmers* and *farm laborers*, regardless of the amount of money shown, as follows:

A farmer is one who operates a farm, either for himself or others.

A farm laborer is one who works on a farm for the man who operates it.

Aliens intending to pass through and out of the United States should be recorded under head of occupation as "in transit;" those coming only for a temporary sojourn in the United States, but not intending to pass through in transit, should be classed as "tourists" under head of occupation.

Column 7 (*Able to read and write*).—Column 7 is subdivided and the entries therein should be either Yes—Yes (can read and write), No—No (can neither read nor write), or Yes—No (can read but not write).

Column 8 (*Nationality*).—Column 8 should be construed to mean the country of which immigrant is a citizen or subject.

Column 9 (*Race or people*).—The entry in column 9 should show the race or people as given in list on reverse side of alien manifest.

Special attention should be paid to the distinction between race and nationality. For instance, "France" appearing on a manifest does not necessarily mean "French" by race or people, and similarly, "French" appearing on a manifest does not necessarily mean "France" by nationality. An alien who is Irish, German, or Hebrew by race might properly come under the heading of United Kingdom or any other country by nationality. In this connection the following distinctions should be specially observed:

CUBAN.

The term "Cuban" refers to the Cuban people (not Negroes).

WEST INDIAN.

"West Indian" refers to the people of the West Indies other than Cuba (not Negroes).

SPANISH-AMERICAN.

"Spanish-American" refers to the people of Central and South America of Spanish descent.

AFRICAN (BLACK).

"African (black)" refers to the African Negro, whether coming from Cuba or other islands of the West Indies, North or South America, Europe, or Africa. Any alien whose appearance indicates an admixture of Negro blood should be classified under this heading.

ITALIAN (NORTH).

The people who are native to the basin of the River Po in northern Italy (i. e., compartments of Piedmont, Lombardy, Venetia, and Emelia) and their descendants, whether residing in Italy, Switzerland, Austria-Hungary, or any other country, should be classed as "Italian (north)." Most of these people speak a Gallic dialect of the Italian language.

ITALIAN (SOUTH).

The people who are native to that portion of Italy south of the basin of the River Po (i. e., compartments of Liguria, Tuscany, the Marches, Umbria, Rome, the Abruzzi and Molise, Campania, Apulia, Basilicata, Calabria, Sicily, and Sardinia) and their descendants, should be classed as "Italian (south)."

Column 10 (*Last permanent residence*).—The entries in column 10 should show the *country and city or town* of last permanent residence. It is important for statistical purposes that country of last permanent residence independent of country of temporary residence, nationality, or race be shown.

Aliens who are permanent residents of the United States and are returning from a visit abroad should be recorded on manifests as United States for country of last permanent residence.

Column 11 (*Name and complete address of nearest relative or friend in country whence alien came*).—The entry in column 11 should give name and address of such relative. If no such relative living, give name and address of friend.

Column 12 (*Final destination*).—The entry in column 12 should show definitely the place (city or town) of final destination if within the United States; country, if outside the United States.

Column 14 (*Whether having a ticket to such final destination*).—The entry in column 14 should be either Yes (ticket) or No (no ticket).

Column 15 (*By whom was passage paid*).—The entry in column 15 should show definitely by whom passage was paid, as self; husband, father, brother, or other relative; friend; steamship company, etc.

Column 16 (*Whether in possession of $50, and if less, how much*).—The entry in column 16 should give in each case (individual or family) the exact amount of money shown.

Money brought by the head of a family should not be divided among the several members of the family.

Column 17 (*Whether ever before in the United States; and if so, when and where*).—The entries in column 17 should show whether or not (Yes or No) in the United States before; and if so, the year (or period of years), place, and date of last departure from the United States; as 1894–97; Philadelphia; Dec. 6, 1897.

Column 18 (*Going to join relative or friend; and if so, what relative or friend*).—The entry in column 18 should show whether going to join either a relative or friend; and if so, what relative or friend, with name and complete address.

Columns 19 to 33.—The answers in these columns should be complete, as indicated by the several headings.

G-189
(12-15-54)

CAMERA OPERATOR'S REPORT

1. PORT OF ST. AUGUSTINE, FLA. (CAM. BOARD PORTS, CAN. ~~PACIFIC & ATLANTIC SEA-UNITS~~)

2. BRIEF TITLE OF RECORDS

"INCOMING PASSENGER MANIFESTS"
(PRIOR TO JULY 1,1937)

3. REEL NO.

4. STARTING DATE

MAY, 1908

5. CARRIER

VOL. 30

6. ENDING DATE

MAY, 1908

7. CARRIER

8. NUMBER OF DOCUMENTS

133

9. NUMBER OF IMAGES

10. DATE PHOTOGRAPHED

4/8/57

11. CAMERA OPERATOR'S SIGNATURE

Richard Finney

